

Table of Contents

Letter to collector and introduction to catalog.....	4
Auction Rules.....	5

Clean Sweep Major Auction - Wednesday June 6

Key Lots	6-14
Baseball Card Singles	15-23
Baseball Card Sets & Lots.....	24-33
Autographed Baseball Items	34-73
Perez Steele Postcards	35-36
Signed Photos.....	41-48
Signed Letters.....	49-51
Single Signed Baseballs.....	58-65
Team and Multi-Signed Baseballs	66-73
Historical Autographs & Memorabilia	74
Entertainment Autographs & Memorabilia.....	75-78
Non-Sports Cards.....	79-81
Basketball Cards, Autographs & Memorabilia	82-88
Boxing Autographs & Memorabilia	88-91
Football Cards, Autographs & Memorabilia.....	92-96
Golf, Hockey & Other Sports Cards, Autographs & Memorabilia	96-98
Baseball Memorabilia.....	98-109

For Sale Section

Pre-War Baseball Cards.....	110-117
Oddball and Regional Baseball Cards	118-121
1952 Topps and other Post-War Baseball Cards 1948 - 1969.....	122-132
Vintage Football Cards	133-134

Letter To Readers

The current auction is one of our most interesting to date. The auction has some very heavy hitting key lots, the most Babe Ruth cards we have ever had in one auction and the largest selection of Mickey Mantle, Jackie Robinson, Thurman Munson and Muhammed Ali autographs and memorabilia that we have ever offered. The baseball autograph section may well be the strongest offering we have had, the selections of basketball and boxing memorabilia are top notch as well. The auction closes with baseball memorabilia, with note to a strong selection of quality vintage game used bats and two World Series rings.

We are very proud to open the auction with a new to the hobby 1916 M101-5 Babe Ruth Rookie card. We follow with a beautiful 1933 Goudey Nap Lajoie PSA 3 as well as a very nice mid-grade 1933 Goudey set. A fresh PSA 2 1952 Topps Mickey Mantle follows, we have a Ned Hanlon signed contract from the 19th century, then a gorgeous and extremely rare 1964 Topps Giant Roberto Clemente signed card and finally two of the most interesting lots in the entire auction, a baseball and Alcoholics Anonymous book signed by Mickey Mantle to his roommate while in rehabilitation in 1994 for alcohol abuse, one year before he died.

Our baseball card offerings include quality 19th century HOFers, a T3 Mathewson SGC 5 and a fine selection of Babe Ruth cards from the 1920s and 1930s. Baseball card sets include a 1922 E120 American Caramel and a high grade 1950 Bowman in addition to our usual offerings.

Baseball autographs are anchored by an amazing single-owner collection that we have been featuring in our 2018 auctions. Loaded with fascinating, often unique and just great items from classic HOF players and historical figures, there is so much great material here. Highlights include vintage signed High School year-books from Jackie Robinson, Mickey Mantle and Ted Williams, a Jackie Robinson autograph from 1939, a Thurman Munson autograph from 1969, an amazing 1952 Roy Campanella All Stars team signed photo, Lou Gehrig signed sheet music, a great Jackie Robinson 8x10, two Henry Chadwick signed items, a 1910 John McGraw letter and a pair of terrific 1969 Mets framed displays.

Single signed baseballs include rarities Vern Bickford, Deron Johnson, Mickey Charles Mantle, Willie Mays from the 1950s, Lynn McGlothen, Joan Payson, Dick Rudolph and Ted Williams singles with rare Thumper and 1939-1960 inscriptions. Team and multi-signed balls include a collector grade Ruth/Gehrig, two 1920s team balls, many Yankee and All Star balls from the 1940s through the 1960s and several balls with real Thurman Munsons.

Our basketball selection is very deep here, including a fresh run of higher grade 1961-2 Fleers anchored by a Chamberlain Rookie, many terrific autographed items going back to the 1940s and some terrific Michael Jordan signed items. Boxing collectors will see many wonderful Cassius Clay and Ali items signed in the 1960s and autographs and memorabilia going back to the 19th century.

Golf collectors will see a terrific full run of Master's Champions in several lots, with the key Claude Harmon signature.

Baseball memorabilia concludes the auction. We have game used bats from Jake Daubert, Charles Hollocher, Leonard Koenecke and Carl Yastrzemski. There is an incredible 1914 World Tour signed photo, a historic diary from Al Pratt taking credit for inventing the use of a glove in baseball, a scorebook from Babe Ruth's first game as a Yankee in 1920, the actual 296 sign that hung in right field in Yankee Stadium for decades, a 1986 Mets World Series trophy and National League Champion World Series rings from the 1996 Braves and 2000 Mets.

**Happy Bidding Clean Sweep Auctions 99 Seaview Blvd #350
Port Washington New York 11050 Phone 516 625 0900 Fax 516 625 0902
email: info@cleansweepauctions.com web: cleansweepauctions.com**

**Clean Sweep Auctions #253
CLOSES Wednesday June 6
at 11 PM EST w/ the ten minute rule
cleansweepauctions.com
info@cleansweepauctions.com**

**99 Seaview Blvd Suite 350
Port Washington, New York 11050
(516) 625 - 0900 FAX: (516) 625 - 0902
9 AM - 5 PM EST Monday - Friday**

Rules of the Auction:

1. ALL SALES ARE FINAL. PLEASE CHECK OUR WEB SITE OR CALL FOR ADDITIONAL DETAILS. NO DESCRIPTIONS ON THE FINAL DAY.
2. A BID MUST BE PLACED ON ANY SPECIFIC LOT PRIOR TO 6 PM EST ON THE FINAL DAY OF THE AUCTION IN ORDER TO BID ON THAT LOT AFTER THAT TIME. IN OTHER WORDS, YOU MUST PLACE BIDS ON EACH AND EVERY ONE OF YOUR LOTS BY 6 PM EST OF THE FINAL DAY OF BIDDING. THE ENTIRE AUCTION CLOSES AT THE SAME TIME.
3. VIP BIDDING: IF YOU BID ON 10 OR MORE DIFFERENT LOTS, YOU ARE EXCLUDED FROM THIS RULE AND CAN BID ON ANY LOT IN THE AUCTION AFTER THAT TIME. PLEASE FEEL FREE TO CALL US WITH ANY QUESTIONS ABOUT THESE RULES.
4. **There is a 20% buyers premium added to the final selling price* (see rule 16).**
5. Successful bidders will be invoiced by email ONLY. Payment is due no later than 7 days after the auction.
6. Bidding increments will be by 10%. To top a \$200 bid, one must bid \$220. Tie bids to go only to a prior max bid, as do short bids below 10%.
7. New York Residents must pay 8.625% sales tax.
8. We reserve the right to reject bids by any bidder.
9. By placing a bid, you are agreeing to a contract. This is a legally binding contract to purchase the item if you're the winning bidder. You are responsible for reading the description & to view any images. ALL LEGAL FEES AND EXPENSES ARE TO BE PAID IN CONNECTION WITH COLLECTION. Any disputes will be resolved in New York State court only.
10. Payment must be by check or money order. Personal checks from new customers or unusual spending patterns will be held 10 business days. We do not accept credit cards or paypal. Starter checks AND CREDIT CARD CONVENIENCE CHECKS are not an acceptable form of payment.
11. Names of re-neggers will be published in all future auctions and correspondence. Please do not embarrass yourself.
12. Some lots may have updated descriptions, please consult our web site www.csauctions.com for any changes.
- **13. Clean Sweep cannot be held responsible for changes in the opinions of authenticators beyond 60 days from the close of the auction. In addition, Clean Sweep will not be held accountable for opinions of authenticators other than JSA. Please have anything checked before bidding if you want an opinion beyond that of JSA. ALL JSA LETTERS ARE AUCTION STYLE LOAS UNLESS NOTED OTHERWISE.
14. Framed items are shipped as-is and Clean Sweep is not responsible for damage to the frame.
15. BIDS PLACED AFTER 1:30 AM EST ARE SUBJECT TO A 5% ADDITIONAL BUYERS PREMIUM, 10% AFTER 2:30 AM EST; MAXIMUM BIDS PLACED BEFORE THIS TIME ARE EXEMPT FROM THIS.
16. A few lots are subject to a reserve; these will be clearly noted on our web site and the auctioneer may bid up to the bid below the reserve amount.
17. Larger autograph lots (10 or more pieces) can contain some secretarial signatures and such.
18. When a numerical grade is provided for an autographed item, we are only rating the darkness of the autograph, NOT the condition of the item on which it is signed.
- *19. Clean Sweep is not responsible for replacement value of any items not specifically mentioned in the description beyond the per item value of the lot (ie anything in a 100 item lot that sold for \$1,000 is valued at \$10 unless specifically mentioned in the description).
- *20. SMR values are very approximate and not guaranteed, please recheck anything based on our itemization of the lot (a list will be provided upon request to any bidder if not on our web site).

Reneggers From Previous Auctions:

Ginger Myatt
1681 Union Road
Dickson TN 37055

Michael Oasheim
25445 Via Escovar
Valencia CA 91355

Jay Fabrikant
6019 Agatha Christie Ave
Las Vegas NV 89131

James Larsen
1100 E Commerce
Slinger WI 53086

June 6 Auction: Key Lots



1 1916 M101-5 151 Babe Ruth Rookie Card

PSA Authentic Altered..... 5000

Perhaps the hottest card in the world right now, offered is a true Babe Ruth Rookie Card. Collected decades ago by our consignor (now sadly deceased), this has been safely residing in a draw until now. The card presents a classic full body image of a young and relatively svelte Babe Ruth pitching in a Red Sox uniform. The card is well centered with a nice image and the blank back is clean. The card has some scattered print dots and noticeable wear on the bottom two corners. The defect on this card was the use of white out decades ago on the upper right corner. This was likely not malicious as we believe this card was obtained before the existence of grading services. The white out is just on the corner, it does not get into the picture frame. It might be possible remove it without damaging the card, we did not attempt to do this or research the possibility.

The prices on this card have been utterly skyrocketing in recent years, the most recent sale we saw was a 4 for \$132,000. We feel this defect may in an odd way be a good thing as this will likely keep this card below six figures, opening it up to a much broader range of collectors. Completely fresh to market, let's open this at \$5,000 with no reserve and see what happens!

June 6 Auction: Key Lots

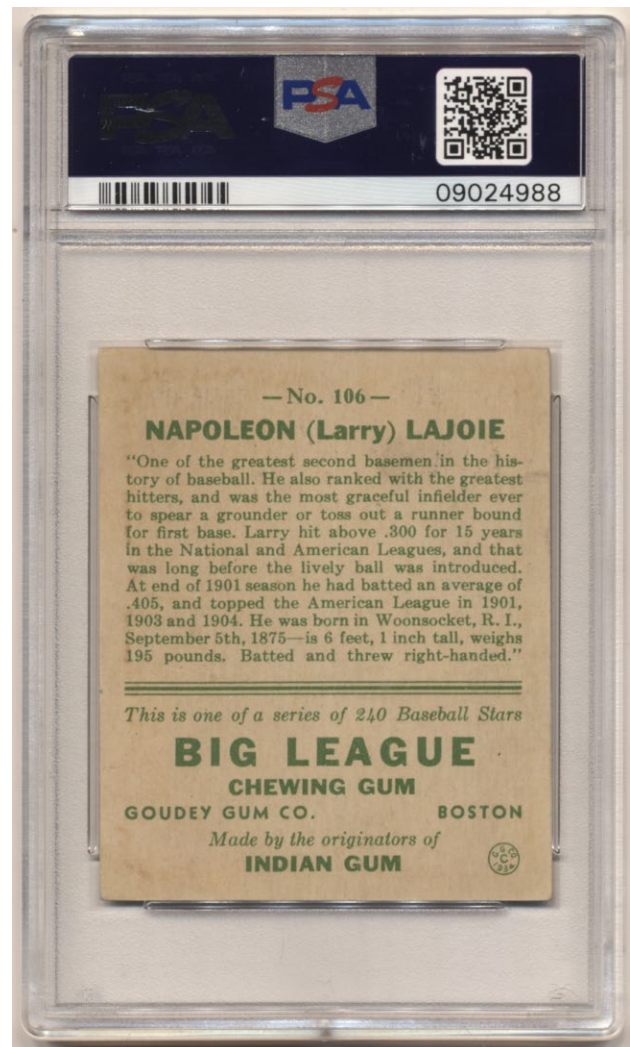
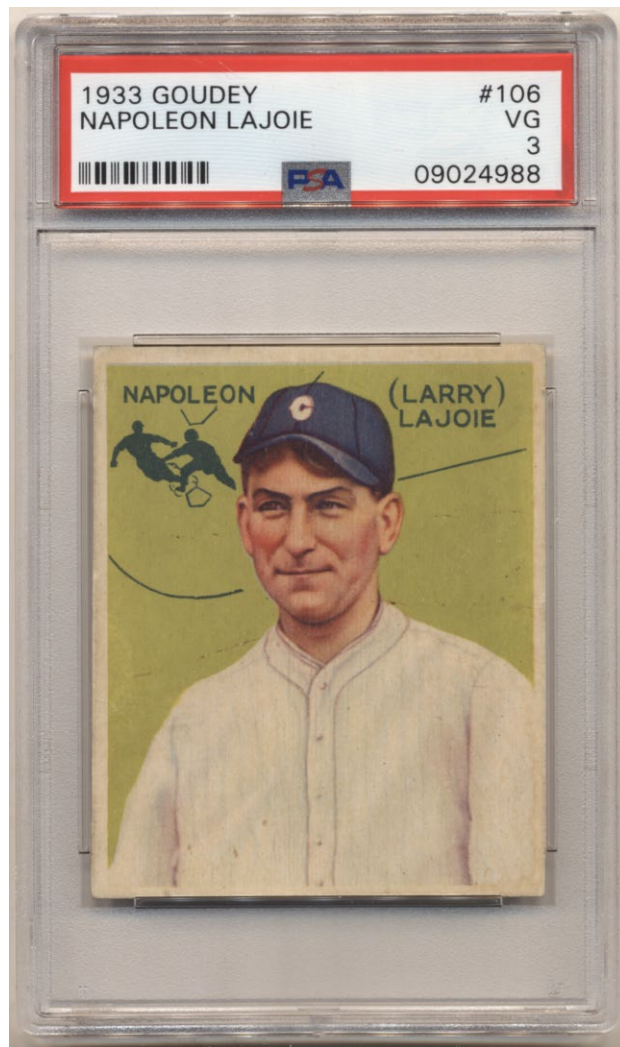

2 1933 Goudey 106 Napoleon Lajoie PSA 3 5000

One of the ultimate baseball cards, this is a revered rarity from one of the most popular baseball card sets ever produced. Forever beloved by collectors, the 1933 Goudey set was one of the very first to be issued with gum and its colorful design and quality stock has made it a bedrock piece to all 1930s card collections. Deceptively not issued in 1933 in order to trick youngsters into buying endless numbers of packs to complete the set, all examples that trade were the result of very enterprising young collectors that wrote to the Goudey company to complain and the card was printed with the 1934 Goudey set. There was a time when this traded on par or higher than a T206 Plank, perhaps these are very undervalued right now.

The offered card is a gorgeous 3; it is perfectly centered with rich color and clean borders. The corners come to points, the back could not be any cleaner. Subtle creasing that does not crack the paper in the center of the card keeps this at a 3. We hardly ever see these with 1933 Goudey sets, who wants to instantly elevate the stature of their collection by adding one of the hobby's most important and truly classic rarities to their collection? Purchased by our consignor (now sadly deceased) decades ago, this is a wonderful card.

June 6 Auction: Key Lots

3 1933 Goudey Complete Set -Lajoie8000

The ultimate 1930s gum set, revered by collectors, and so hot of late that we have trouble keeping quality singles in stock on our online store. The offered set was a prized possession of a visionary collector, he assembled this from a large quantity of cards decades ago. Modern grading services of course hurt some of his cards but that does not take away from the tremendous eye appeal and consistent feel of this particular 1933 Goudey set. We all know the Ruth and Gehrig cards have been particularly hot in recent years, making nice full sets even harder to find.

The six Ruth and Gehrig cards came back as follows from PSA: 53 Ruth PSA 4 (Well centered with no visible creases or wrinkles, even under magnification. This is a very, very high-end 4 that looks a terrific. This is notably cleaner and nicer than a 4 that sold for \$7,200 at public auction late in 2017); 92 Gehrig PSA 2 (Well centered with superior color and image quality, creasing keeps this at a very attractive 2); 144 Ruth PSA 4 (Centered to the lower right corner, the image is nice, the card has good color and is clean; There are no visible creases or wrinkles, even under magnification); 149 Ruth PSA 2 (Reasonably well centered with strikingly deep color, a superb image and a gorgeous front; Moderate back creasing keeps this at a 2); 160 Gehrig PSA 4 (Well centered with no visible creases or wrinkles, great color and a flawless image; Wear at one corner on the back keeps this at an awfully high-end 4) and 181 Ruth PSA 4 (Well centered with a fine image, clean borders and good color; There are no visible creases or wrinkles, corner wear appears to be the only defect here).

The other key cards in the set grade as follows: 1 Bengough PSA 2, 2 Vance VG+, 5 B Herman GVG/VG, 7 Lyons Good, 19 Dickey VG mk, 20 Terry PSA 5, 22 Traynor VG, 23 Cuyler PSA 3, 25 P Waner PSA 2, 29 Foxx PSA 1.5, 31 Lazzeri PSA 2, 35 Simmons PSA 2, 42 E Collins PSA 4.5, 44 Bottomley PSA 5, 47 Manush GVG/VG, 49 Frisch PSA 4, 56 Ruffing VG, 60 Hoyt VG-Ex/Ex, 63 Cronin PSA 3, 64 Grimes VG+, 73 Haines PSA 2, 74 Rixey VG, 76 Cochrane PSA 4.5, 79 Faber VG+, 89 Speaker PSA 3, 102 Jackson PSA 4 mk, 103 E Combs VG+, 107 Manush VG, 109 Cronin PSA 4, 110 Goslin PSA 4.5, 117 Maranville PSA 4, 119 Hornsby PSA 4.5, 125 B Terry PSA 4, 127 Ott PSA 4, 128 C Klein Ex-Mt mc, 133 Lindstrom VG-Ex/Ex, 134 S Rice VG-Ex/Ex, 138 Pennock VG-Ex/Ex, 147 Durocher VG+, 154 Foxx PSA 3, 158 Berg PSA 4, 164 L Waner VG+, 165 J Sewell PSA 5, 168 Goslin VG-Ex/Ex, 187 Manush VG-Ex/Ex, 188 Hornsby GVG/VG, 189 Cronin VG-Ex, 194 Averill PSA 5, 197 R Ferrell PSA 6, 202 Hartnett VG+, 207 Ott PSA 2, 211 Hack Wilson PSA 4, 216 Gomez VG-Ex, 217 Crosetti VG-Ex/Ex, 220 L Grove PSA 4 mc, 222 Gehringer PSA 5, 223 Dean PSA 5, 227 Herman VG+, 229 Vaughn VG+, 230 Hubbell PSA 2, 234 Hubbell PSA 2 and 240 Schumacher Good. Assume the balance of the set is similar to the variance on the stars, these are nice looking cards. The SMR on the 31 PSA graded stars is a very conservative \$5,257. The presumably conservative SMR on just the Ruth and Gehrig cards is \$20,600. Completely fresh to market, this offers a truly grand opportunity to own one of the most classic of all baseball sets, smartly collected in a very attractive and well presented mid-grade condition.

June 6 Auction: Key Lots



June 6 Auction: Key Lots



4 1952 Topps 311 Mickey Mantle

PSA 2 7000

The ultimate baseball card to so many collectors, these have been so hot in recent years. A 1.5 sold in our January auction for \$19,000. The offered card we believe is fresh to market, it came out of Canada. A very pleasing 2, this has two slight corner creases on the right two corners, the card otherwise looks to be crease and wrinkle-free. The back is clean. The card retains a fine image with deep color and clean white borders. The surface is nice, but the card is heavily centered to the right border. The corners are about VG overall. This is a very pleasing, attractive and fully presentable card for the grade. This card represents a fine opportunity to add one of the ultimate baseball cards to your collection.

June 6 Auction: Key Lots

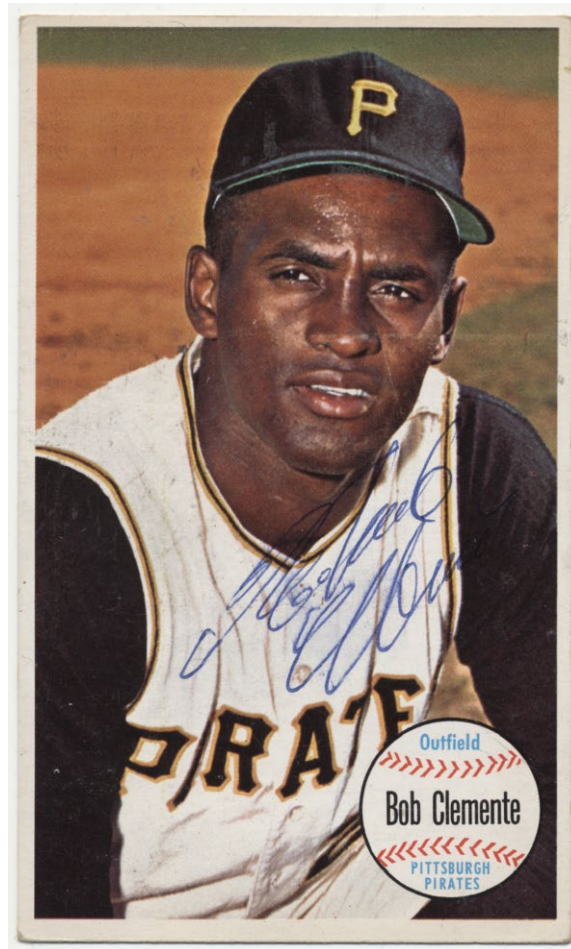

5 1964 Topps Giant Roberto Clemente (superb) 9.5 3000

The 1964 Topps Giant cards are among the most popular sets ever issued for signed card collectors. Most of the set is fairly easy, the Dick Farrell is scarce but the Clemente is nearly impossible.

The first authentic example that we have ever handled, this is a clean card with a gorgeous signature. Obtained in person by our consignor, a true autograph hound, he waited out the Pirates circa 1964 in New York City to get Clemente's signature. A notarized statement of provenance from our consignor comes with this lot. One of the rarest and most desirable of all Clemente cards, this is needed by virtually every 1964 Topps Giant collector in the hobby. Completely fresh to the hobby, the quality is stunning, this is simply an awesome item. JSA LOA (full).

June 6 Auction: Key Lots

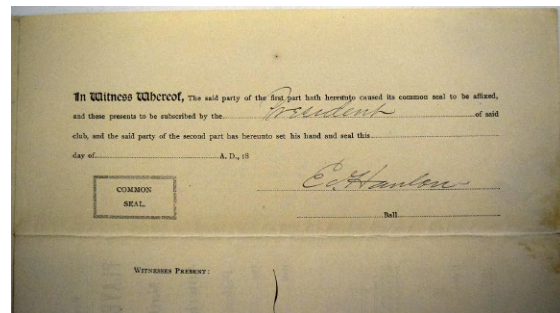
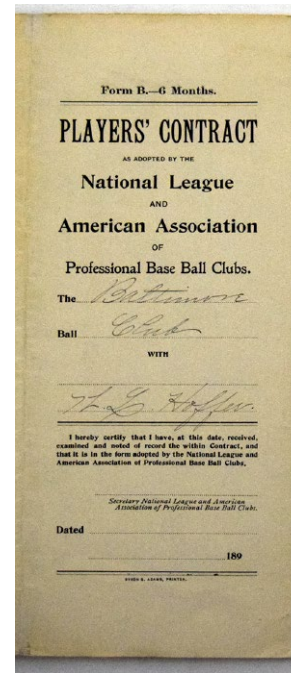
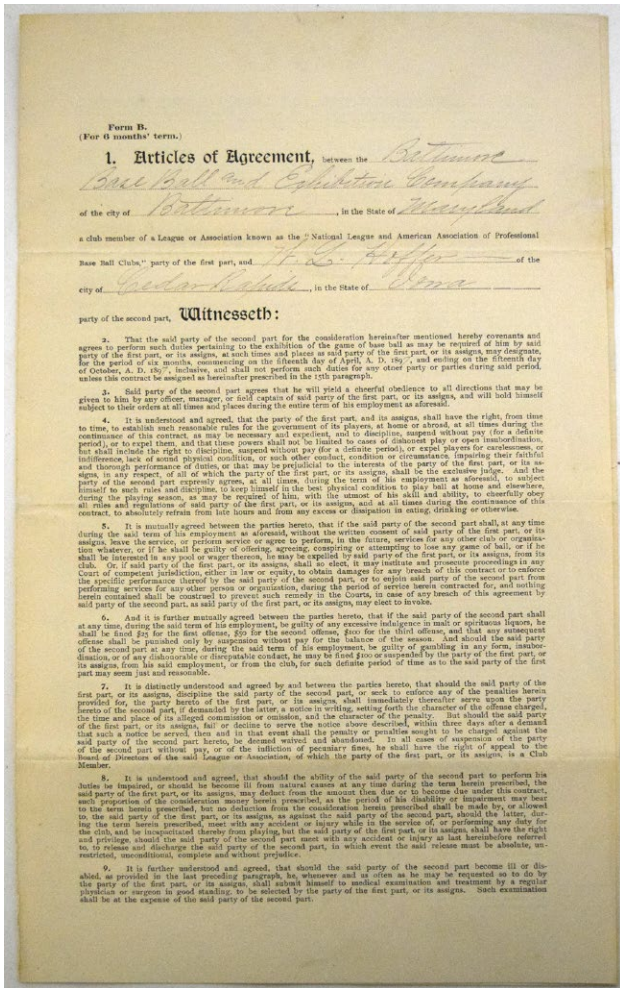

6 Hanlon, Ned Signed 1897 Player Contract 9.5 10000
 Ned Hanlon was a player from 1880-1892 and was a HOF manager from 1889-1907, well known as the manager of the historically great Baltimore Orioles teams of the mid-1890s. Hanlon died in 1937, sixty years before becoming a HOFer (1996).

An innovative manager, Hanlon was credited with inventing the hit and run play and the infamous Baltimore Chop among other innovations. Hanlon's autograph is extremely rare, cuts have sold for over \$10,000 in the past. Offered is something truly remarkable, a real contract for a player named Bill Hoffer to play for the Baltimore Orioles in 1897. Hoffer was the number one starter on this legendary team, amassing a 22-11 record in 1897 (not signed by Hoffer, we believe this was his personal copy of the contract). This is an extremely attractive larger format contract that would have substantial value even unsigned given the team and pre-1900 period. Vitally, this is signed by Hanlon, a fine flowing fountain pen signature that contrasts perfectly against the clean document. This originally sold in 2009 in the hobby for \$41,825. JSA LOA (full).

June 6 Auction: Key Lots

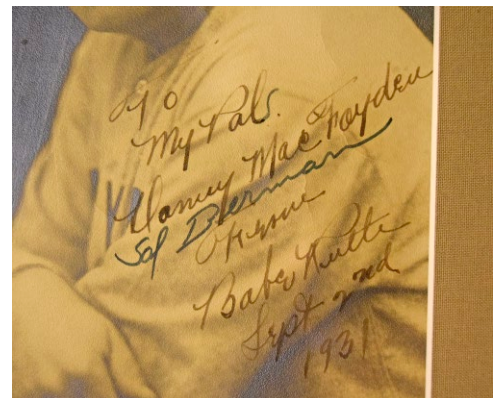
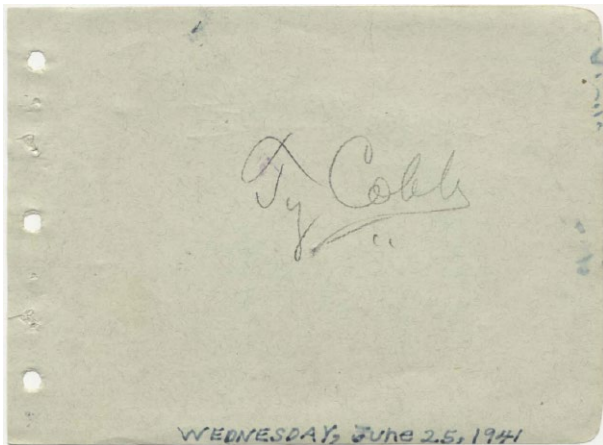
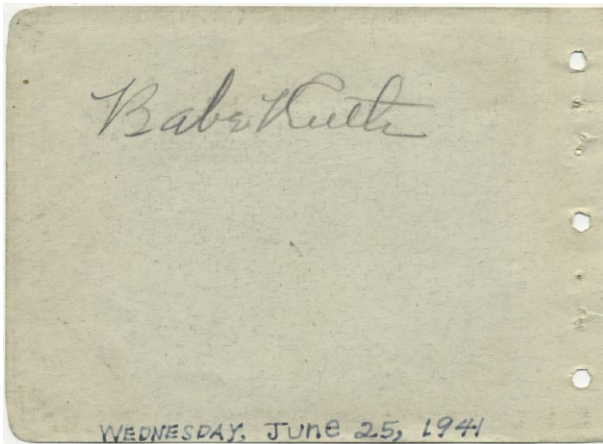

7 Album Page Ruth/Cobb

One of the best autograph album pages you will ever see, offered is a wonderful single page signed on one side by Babe Ruth and the other by Ty Cobb. There is no bigger star power than this pair! The autographs are in bold and clean pencil, and were each signed in 1944. They have almost no overlap if one were to decide to cut them, just the very, very top of Ty Cobb's signature would be affected. JSA LOA (full).

9.5 1200

8 Burke Ruth, Babe (7x9, superb)

One of the ultimate signed Burke photos, Babe Ruth is actually quite scarce on a Burke, among the least common of any HOFer. Offered is a beautiful larger format Burke, matted and framed as 7x9 but likely an 8x10 Burke. Signed in 1931 to his Yankee teammate Danny MacFayden, this has lots of writing and is dated September 2, 1931 in the Babe's own hand. A name of a Sol Berman appears below the inscription, we do not believe that this was written by Ruth. This is a superb and fairly unique image of a pensive Babe Ruth at the height of the Great Depression. Nicely matted and framed in an antique style frame, this has one closed tear by the bottom border, far away from the signature. This is one of the very nicest larger format Babe Ruth original Burke photos in circulation, a truly beautiful image and signature. JSA LOA (full).

9 1800

June 6 Auction: Key Lots

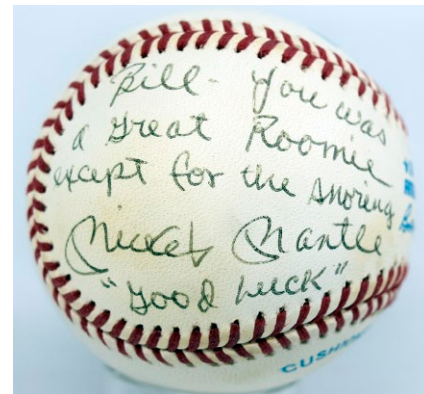
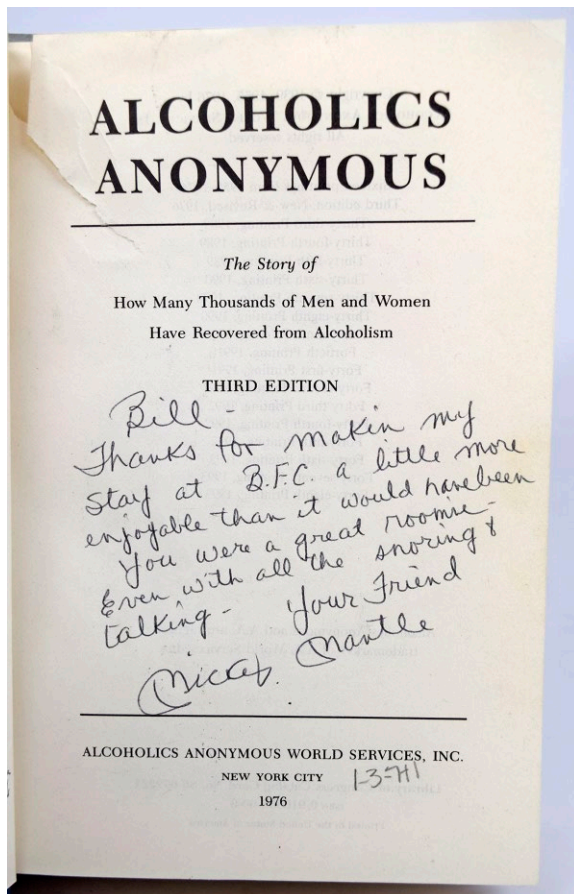

9 Book Mantle, Mickey Signed Rehab Book! 9.5 500
 One of the most interesting and unusual Mickey Mantle items one will ever see, offered is a signed Alcoholics Anonymous rehab book from 1994. Mickey's father died at only age 40 and he had struggles with alcohol addiction. In 1994, a year before Mickey's death, he tried a real live-in rehab program at the famed Betty Ford Clinic. The offered lot is the book that belonged to Mickey's roommate. Signed by various attendees, the key here is a great autograph and inscription from Mickey. Signed as follows: Bill - thanks for makin my stay at B.F.C. a little more enjoyable than it would have been. You were a great roomie - Even with all the snoring & talking - Your Friend Mickey Mantle. This is simply an incredible item on so many levels. Who wants to add one of the most unique and fascinating Mantle items in existence to their collection? JSA LOA (full).

10 MickeyMantle (signed to his roommate in rehab!) 9 150
 A truly remarkable item, Mickey Mantle's struggles with alcohol addiction are well known and went back to the 1950s. Offered is a custom 15x12 plaque display titled Mickey Mantle Room-Mates At The Betty Ford Clinic 1994 Friends from Now - Til Forever. This display consists of a very special Mickey Mantle signed baseball, ear plugs and an unsigned 8x10 photo. The ball is a clean OAL Brown model, signed as follows: Bill you was a great roomie except for the snoring Mickey Mantle good luck. Mantle sadly died the following year in 1995, this has to be one the most unique and interesting (if poignant) Mickey Mantle items to hit the market in years. For those really advanced Mantle collectors who feel they have everything, how many of you have something like this? JSA LOA (full).

June 6 Auction: Baseball Cards

Single Baseball Cards

11 1887 N172 Old Judge

Tim Keefe (stunning image) PSA 6..... 800
Great card, this is one of the finest quality images of a HOfer that you will ever see on an Old Judge card. The image could not be any darker or better contrasted, the photo is crystal clear and strikingly clean. You have to love the image of Keefe in his great uniform about to throw a ball. The card has four crisp and square corners; centering to the left and a nick in the top border are the only distractions here. The blank back is clean.



12 1895 N300 Mayo Cut Plug

31 Kid Nichols PSA 3..... 900

Key card of this elusive 19th century HOF pitcher, he is not in many issues. Well centered with no visible creases or wrinkles, the back is nice and black. The image looks great, you have to love the design of his uniform. Corner wear and slight surface wear by the bottom border keep this at a nice 3.



13 1900 M101-1 Billy Hamilton VG-Ex..... 300

Nicely matted, this has what we believe is archival tape holding this to the top. The card has full borders and a fine image, slight creasing and general wear keeps this at VG-Ex to our eyes. This is a very scarce card of an elusive 19th century HOfer who does not come on many cards, this will look perfect in the right frame.

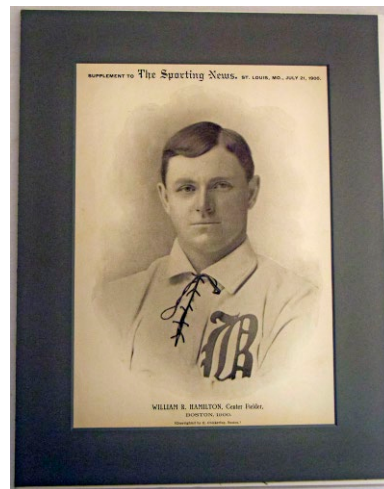

14 1906 W601 Brooklyn Dodgers Ex-Mt 150

Quality item, this has its full borders, which is very unusual. The large size really enhances this quality early Brooklyn Dodgers display piece. This is white and fresh, team President Charles Ebbetts is pictured, which is unusual. How many of you advanced Brooklyn Dodger collectors have one of these?

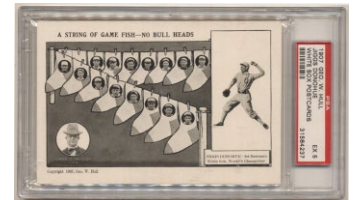

15 1906 W601 St Louis Browns

w/Branch Rickey RC! NM* 150

Very pleasing premium has terrific eye appeal. This is a special piece as it includes an image of a budding catcher named Branch Rickey, who went on to utterly revolutionize baseball! A Rookie image, this is a true Rookie Card of a simply monumental figure in baseball history. HOfer Bobby Wallace also appears here, the condition as presented looks to be a sterling Near Mint or better (this is matted, so we cannot see the blank borders).



16 1907 George Hull Postcards Jiggs Donohue PSA 5 .225

Terrific postcard, you have to love the great design. Clean unmailed slightly larger size postcard has clean surfaces and crisp edges. The team members and HOF owner Charles Comiskey are also pictured on the card.

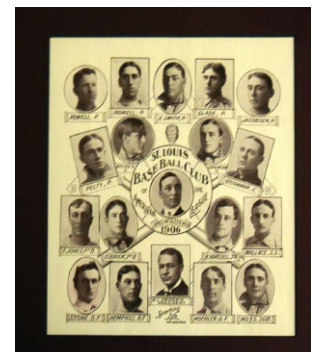

17 1907 HM Taylor

Detroit Tigers Team Postcard PSA Authentic 150
Desirable team card, to some this is a Rookie Ty Cobb card. This has a clean image, no visible creases and a nice look. Postmarked 1908, this is a classic early 20th century postcard of a pennant winning team.

Go to cleansweepauctions.com for many additional images.
Initial bids must be placed by 6 PM EST
Wednesday May 31.

June 6 Auction: Baseball Cards

18 1909 T206 446 Spencer
SGC 2 (Brown Hindu)..... 100
Pleasing 2, this has a very attractive back. Corner wear, mild creasing and general wear keeps this at a perfectly acceptable 2. Who wants to add one of the better backs to their collection?



19 1909 T206 511 Cy Young (Clev, no glove shows)
PSA 5..... 600
Classic card of Cy Young, one of the ultimate names in baseball history. This colorful card has terrific centering, bright white borders and a clean back. The corners come to points but exhibit slight wear, typical for a 5. The card is a hair out of register, it otherwise looks to be an ideal 5. This is not an easy card to find in this grade.



20 1910 E98 Connie Mack PSA 6.5..... 300
Terrific card, this is one of the most interesting and unique of all Connie Mack cards. The card itself has four sharp corners, great centering and bright white borders. The green background color could not be any nicer, the image of Mack is crystal clear and perfect. The back is quite clean as well, this is simply a superb condition card for the grade.

21 1911 Baseball Bats
Christy Mathewson (rare) SGC 1.5 900
Rare card from a very desirable candy issue, these hardly ever come to market. The offered card has very wide borders, which is extremely unusual. The blank back is clean, the image is not bad at all. Creasing keeps this at a 1.5, which is almost high grade for this issue. How many of you advanced Mathewson collectors have one of these?



22 1911 E94 Close Candy
Johnny Evers (olive) PSA 4..... 400
Very attractive card, I love the unique image of HOFer Evers and the great background color. Well centered, some slight creasing keeps this at a 4. The back is clean, the borders are nice and white, the image looks great. How often do you see this card?

23 1911 M116 Vic Willis GAI 8..... 150
Tougher HOFer, these do not come around very often. Very well centered with four sharp corners, there is hardly any edge wear, the image looks great, as do the white borders. The back is also quite nice. This should cross over to at least a 7 but of course no promises.

24 1911 T3 Turkey Red
27 Christy Mathewson SGC 5 1600
Key card of Christy Mathewson, these are so much harder to find in this quality than his T206 cards. Undervalued to our eyes, offered is a gorgeous card with a wonderful image of a full sized Matty in his home white New York Giants uniform about to make another great pitch. So condition sensitive, this is probably the nicest example that we have handled. The surfaces are perfectly clean, the borders look great, the image of Matty could not be any nicer. The card has very mild corner wear and a corner line on one corner on the back. Oversize issues like T3s are always hammered by the grading services, a 5 of such a key player is a true rarity in this market.

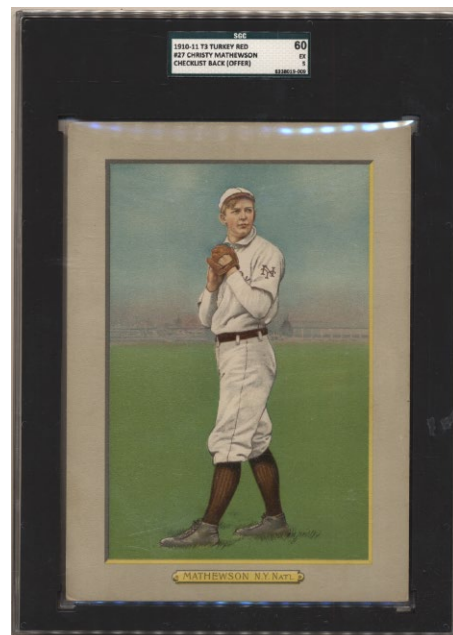

June 6 Auction: Baseball Cards

25 1913 Lajoie Game Card Red Background PSA 9.....30
Affordable Mint Lajoie card, we do not get these very often in 9s.

26 1913 National Game 12 Sam Crawford PSA 9.....75
Mint playing card of this Tigers HOFer, an affordable pre-war PSA 9.

27 1913 National Game 33 Nap Rucker PSA 940
Popular Brooklyn Dodger player, this is an eminently affordable PSA 9.

28 1915 PM1 Ornate Pin Evers Ex180
Scarce and desirable pinback from a great issue, this has a reasonably well contrasted image and a nice look. Slight general wear keeps this at a very pleasing Ex overall. These great pins seem so undervalued at current market levels given their beauty and scarcity.

29 1921 Schapira Brothers Babe Ruth
Babe Ruth Portrait PSA 2.....200
Clean card is one of the most attractive in the set. This has about half of the black lines all around, the color is terrific, the image of Ruth looks great. Corner wear is not bad, there is one very fine surface crease. The back has lines from being in a photo album but is otherwise not bad. Issued only on candy boxes, these are not easy to find.

30 1921 Schapira Brothers Babe Ruth
Waiting For A High One PSA Authentic200
Scarce issue, these were made only on candy boxes and everything had to be cut by hand. The offered card has rich color and tremendous image quality. The card has clean surfaces and no visible creases or wrinkles. The corners are in the VG-Ex range, the back is clean. It might have been a hair short to lead to the Authentic grade but we are not sure. We can tell you that this is a very attractive, scarce and affordable Babe Ruth cardboard card from 1921.

31 1922 E121 Series 120
#10 Ty Cobb (batting) PSA 4.....600
It is nice to see collectors appreciate these cards more, as they have been very hot lately. Offered is a fine looking card with a novel image of Ty Cobb holding a bat. This card looks much, much nicer than its grade. It is well centered with wide borders, nice corners and clean borders. The back is clean but possibly a tiny bit miscut. We see one very, very fine surface crease on the back in the margins, there do not appear to be any other issues here.

32 1922 E121 Series 120
11 Ty Cobb (throwing) PSA 2.5.....500
Tougher card has a fine and unique image of Ty Cobb throwing a ball on the field. Well centered with a nice image and clean borders, slight surface wear in spots on the front and back are the main issue here. The corners are not bad at all, neither is the back.

33 1922 E121 Series 120
#91.1 Babe Ruth (photo montage) SGC 1.....400
Classic and very desirable card of Babe Ruth, you have to love the great montage imagery. Well centered with a nice image, pinholes by the top and bottom border are the main issue here. The card has wear otherwise but nothing terrible. The back is clean save for the pinholes. 1920s Babe Ruth cards have been white-hot in recent years, this is one of the very best ones.

34 1922 E121 Series 120
92.1 Babe Ruth (holding bird) SGC 2600
Novel card has a great image of Babe Ruth holding a live bird while in uniform. This is a card that does not come to market very often and 1920s Babe Ruth cards have been on fire of late. This grades a 2 due to corner wear more than creasing. There are no technical flaws, the back is clean.



June 6 Auction: Baseball Cards

35 1926 Postcard Back Exhibits

Babe Ruth (pose) PSA 1.5..... 400

1920s Babe Ruth Exhibit cards have been white-hot in recent years. Offered is a low grade but fully presentable example of one of the better ones. This tougher card offers a classic full b/w image of a pensive Babe Ruth holding a bat. The card has all sorts of corner wear and creasing, the 1.5 grade is right. The back has no damage and there are no technical flaws, this is just an honest lower grade Babe Ruth exhibit card from the era of his 60 home run season in 1927.

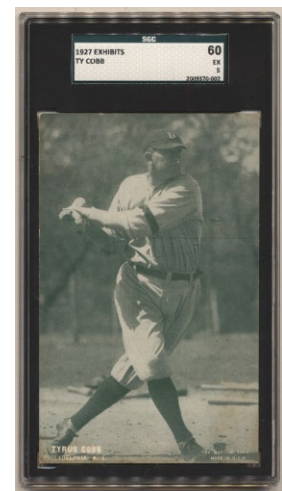
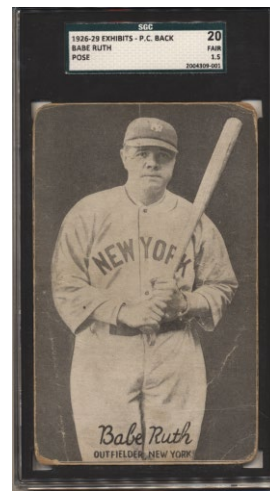

36 1927 Exhibit 11 Ty Cobb SGC 5 500

So undervalued, this is a great looking card with a green tint as issued. This card has a novel image of Ty Cobb batting, he is pictured as a Philadelphia Athletic near the very end of his legendary career. The surfaces are clean, the image looks great, the color is good. Mild corner wear keeps this at a very pleasing 5.

37 1933 Goudey 53 Babe Ruth SGC 2 1200

Nice 2, this low number card is considered to be the most condition sensitive of all four 1933 Goudey Babe Ruth cards. Reasonably well centered, this has a nice colorful image, very mild creasing and even corner wear. The back is clean, there are no technical flaws. Honest 2, not a bad card at all.

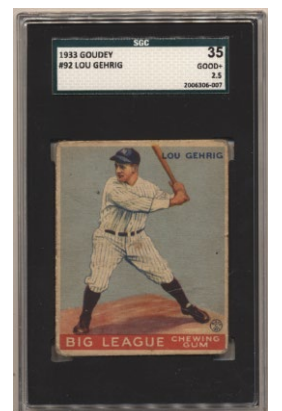
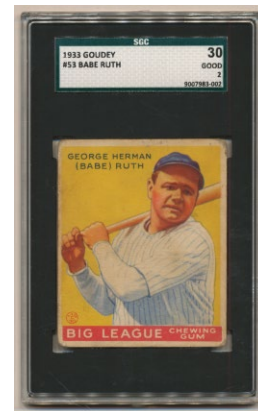

38 1933 Goudey 92 Lou Gehrig SGC 2.5 600

Classic card, this is reasonably well centered with no visible creasing. Corner wear and some slight general wear on the surfaces keeps this at a 2.5. These cards have been so hot in recent years, it is not hard to see why.

39 1933 Goudey 160 Lou Gehrig SGC 2 500

Lower grade but far from terrible, the front is crease-free and reasonably clean. Centered to the right border, this has good color and nice eye appeal. The back has some creasing but otherwise presents well. It will be interesting to see what these classic cards trade at in a few years in this market.

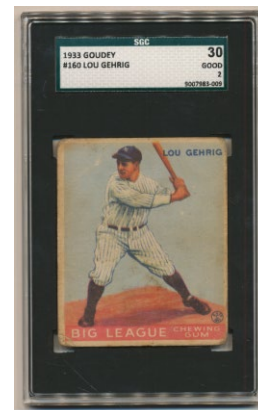

40 1933 Goudey 181 Babe Ruth SGC 2.5 800

Very attractive card, this retains excellent color and has a terrific image. We could not see any creases or wrinkles, even under magnification. Corner wear and heavy centering to the left border keep this at a 2.5. The surfaces are clean, the back is nice. These cards have been appreciating rapidly in recent years.

41 1933 Sport King 2 Babe Ruth SGC 3 750

One of the most attractive of all 1930s Babe Ruth gum cards, this is of course the key to this beloved set. Not bad at all, the corner wear is the main issue here. The card is slightly toned, there is hardly any creasing, there are no visible technical defects.



42 1933 Uncle Jacks Lindstrom, Fred SGC 5 250

Very tough card, this has four sharp corners, a fine color and image and strong borders. The blank back is clean. Centered mildly to the right border, this honestly looks to be graded too low by 1-2 grades.

June 6 Auction: Baseball Cards

43 1950 Bowman 98 Ted Williams PSA 8..... 1500
Ted's first Bowman card, a true classic. This remarkable condition card offers a stunningly clear and colorful image of Ted batting at Fenway Park. This card has four super sharp corners, extremely good centering, perfect white borders and that signature high grade look. This is not a rare card but we hardly ever see it in this quality, these frankly seem extremely undervalued to us at current market levels. A key Bowman card in a PSA 8 holder, who wants to add a great Ted Williams card to their collection?

44 1950 Bowman 112 Gil Hodges PSA 8..... 125
Popular card is only Gil's second Bowman card. Centered to the top border, this has square corners and great color.

45 1950 Callahan
Heilmann, Harry (incomplete black frame) PSA 8..... 60
Tougher 8, this is well centered with four super sharp corners.

46 1950 Callahan Wagner, Honus PSA 9..... 330
Mint Honus Wagner card, not something you see every day. One of the real keys to a Mint 9 set, this is the first time that we have had one of these. Immaculate card has four perfect Mint corners, terrific centering and perfect image quality. Who wants to move up on the registry?

47 1951 Bowman 132 Cass Michaels PSA 9..... 100
Gorgeous 1951 Bowman card, one of the most classic of all 1950s baseball card issues. The 9 looks like the right grade, this is a Dead Mint card that could not be any nicer. If you wanted to add just one 1950s Bowman 9 to your collection, this card is a good choice.

48 1951 Bowman 259 Dressen PSA 8..... 45
Fun card, I love the Dodger lineup in the background. Reasonably well centered with four sharp corners, this seems so undervalued.

49 1951 Topps Red Back 38 Snider PSA 8..... 29
Bright 8 is well centered with clean white borders.

50 1951 Wheaties Full Box Bob Feller BVG 9..... 75
Mint full Wheaties box of Bob Feller, there was a find of these in the early 1990s, they really seem to have dried up over the years.

51 1952 Bowman 21 Nellie Fox SGC 7.5..... 45
Slightly toned as usual, this has four sharp corners. Centered slightly to the top border, solid card.

52 1952 Topps 64 Roy Sievers (Black Back) PSA 7..... 50
Bright and sharp card is centered to the left border.

53 1952 Topps 319 Al Walker PSA 8..... 350
Tougher 8, these are usually found with horrendous centering. The offered card is a bit off 60/40 all around. The color is exceptional, this has four sharp corners and super white borders. Who wants to fill in a tough hole in their high grade 52 set?

54 1952 Topps 389 Ben Wade PSA 8..... 250
Desirable Brooklyn Dodger high number, this has beautiful color, good centering and four sharp corners. This is a classic 8 to our eyes.

55 1953 Bowman Color 18 Nellie Fox PSA 8..... 50
Well centered with clean borders and a nice look, the corners come to points and exhibit hardly any wear.

56 1954 Red Heart 10 Gilliam PSA 8..... 42
Very sharp card, this has great color and terrific corners. Mild centering to the right border keeps this at an 8.

57 1954 Topps 215 McGhee SGC 8.5..... 38
Terrific condition card, this is well centered with four super sharp corners, no chipping issues and great color. This does look comparable to PSA 8.5s that we have handled.



June 6 Auction: Baseball Cards

58 1955 Armour Coins Mantle (error) PSA 8..... 60
Fun Mantle coin, this is an orange coin in very high grade.

59 1955 Bowman 29 Schoendienst SGC 7.5..... 25
Well centered with four sharp corners, this has great color. The 7.5 grade seems low to our eyes.

60 1955 Bowman 197 Kiner SGC 7.5..... 30
Perfectly sharp card is centered to the top border. The color and gloss look terrific.

61 1955 Bowman 286 Secory SGC 7.5..... 30
High number umpire, this is well centered with four sharp corners. The back cut means you do not want to cross this to PSA.

62 1955 Bowman 303 Conlan SGC 7.5..... 60
A key to the set, we believe this is the Rookie Card of this HOF umpire. The offered card is well centered with four sharp corners, the color and image quality are terrific.

63 1955 Topps 47 Aaron PSA 8..... 700
Beautiful condition card, we usually see these in VG. Only Aaron's second card, this is well centered with the richest possible color, clean borders and perfect surfaces. The corners all come to sharp points. This seems like an awfully good card to stick in a closet for a few years in this market.

64 1956 Topps 31 Aaron PSA 8..... 300
Very attractive card, one of my favorite's from the set. Not rare, but still a great card to add to any high grade 56 set. Centered slightly to the left border, this has four sharp corners and clean surfaces. It is a white back variation.

65 1958 San Francisco Call-Bulletin Giants 7 Jim Davenport PSA 8..... 30
Very attractive issue in this quality, this card has four very sharp corners, a great image and a fine look. Slight centering to the left border keeps this at a high-end 8. These are not easy cards to find in this quality.

66 1958 San Francisco Call-Bulletin Giants 22 Daryl Spencer (none higher) PSA 8..... 30
Very attractive issue in this quality, this card has four very sharp corners, a great image and a fine look. Very slight centering to the left border probably kept this at a high-end 8. There are no higher graded examples of this card at time of writing (4/17).

67 1959 Topps 10 Mantle PSA 6..... 250
The key to this widely collected set, this will be an upgrade for many of you. Clean card has a fine image, no print issues and great color. The corners come to square points, 75/25 centering to the left border is the only distraction here.

68 1961 Scoops 422 Mickey Mantle PSA 8..... 25

69 1961 Topps 344 Koufax PSA 9 oc 100
Mint Sandy Koufax card, the centering is really not all that bad! Centered about 75/25 to the lower left corner, the color and image quality are superb. It is amazing what some slight off-centering will do to the value of a high grade these days.

70 1961 Topps 545 Hoyt Wilhelm PSA 8..... 30
71 1961 Topps 553 Bill Fischer PSA 8..... 20

72 1961 Topps 575 Banks AS PSA 8..... 40
Very sharp and clean card, this is centered to the upper left border. The corners are very sharp.

73 1962 Jello 5 Mantle PSA 5 mk..... 300
Very tough Mantle card from a rare set, this is a great odd-ball Mantle card. Missing from even very advanced Mantle collections, this is the first one we have had in years. The offered card has a very clean front with good color, clean surfaces, crisp edges and respectable corners. 1962 Jello is written on the otherwise clean back in blue ballpoint ink.

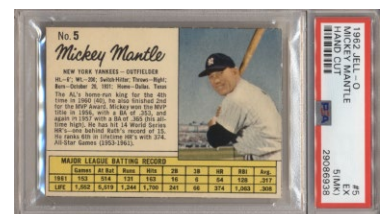
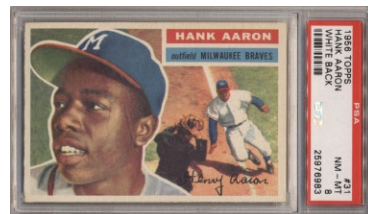
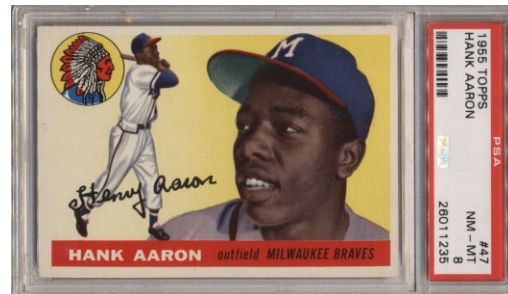

June 6 Auction: Baseball Cards

74 1962 Post Cereal 5 Mickey Mantle GAI 10..... 50
Cut beyond the contact line on all four sides, this has four perfect Mint corners and immaculate surfaces. The grade might be right here, this is a seriously sharp and clean card. Condition sensitive card, how often do you see these in 9 or 10 holders?

75 1963 Fleer 5 Willie Mays GAI 8..... 50
A key to the set, this is a really sharp card. The image looks great, the borders are nice and white and the green border on the back is quite sharp as well. Mild centering to the upper right corner keeps this at an 8.

76 1963 Topps 537 Rose RC PSA 5..... 350
Bright and clean Rose Rookie, the color is terrific, the surfaces are perfectly clean. The corners come to points, wear is only visible on a corner line at the lower right corner. Centered heavily to the bottom border, this is a pleasing 5 overall.

77 1964 Topps Giant 3 Koufax GAI 9..... 50
The key to the set, this is extremely well centered with four super sharp corners. Presented in an ugly oversize GAI holder, the card itself looks terrific. This seems like a reasonable shot at a crossover but no promises!

78 1964 Topps Giant 51 Mays GAI 9..... 50
Perfectly centered with four Mint corners, this looks like a promising candidate for a crossover. The other key to this set, the condition really looks to be Mint here.

79 1965 Topps 250 Mays PSA 8.5..... 250
Beautiful card, we really thought this would grade a 9. Centering is virtually 50/50 all around, this has great color, a perfect image and immaculate surfaces. A flick of white showing at the upper right corner probably led PSA to split hairs with the grade, but this is simply a superb condition card from Mays's second MVP season.

80 1965 Topps 470 Berra PSA 8..... 36
Very strong is well centered with four very sharp corners. This will be an upgrade for most of you.

81 1965 Topps 534 PSA 9..... 12
82 1966 Topps 184 PSA 9..... 11
83 1966 Topps 534 PSA 8..... 11
86 1966 Topps 594 PSA 8..... 15

84 1966 Topps 540 McLain SGC 9 60
Key high number, this has four super sharp corners, good centering and that signature Mint feel. We cannot see anything wrong with this superb condition card.

85 1966 Topps 561 Choo Choo Coleman PSA 8..... 80
Fun single-printed card, among the most popular in the set. Reasonably well centered with four sharp corners, solid card.

87 1966 Topps Rub Off Mantle SGC 9 75
Fun Mantle insert, this has perfect edges and immaculate surfaces. Just about perfectly centered, the Mint 9 grade looks right to us.

88 1967 Topps 25 E Howard PSA 9..... 15
89 1967 Topps 242 Aaron/Clemente LL PSA 8 20
90 1967 Topps 298 PSA 9..... 10
91 1967 Topps 500 Marichal PSA 8..... 10
94 1968 Topps 100 Gibson PSA 8..... 20

92 1967 Topps 581 Seaver RC PSA 6..... 200
Key card, this one is a solid 6. Centered mildly to the left border, this has no diamond cut, bright white borders, perfect color and pristine white borders. This will ably fill the most important hole in your nice 67 set.

93 1967 Topps 604 Red Sox Team SGC 8 60
Key card, these are always so popular. Well centered with terrific color, this has four very sharp corners and perfect white borders. This will look great in your high-end 67 set.

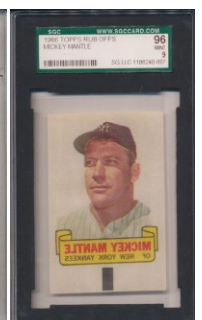
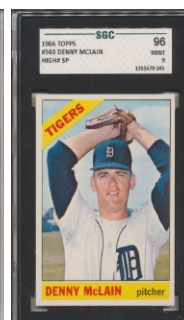
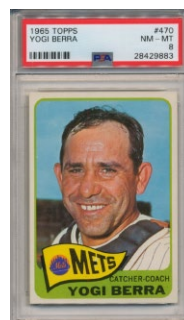
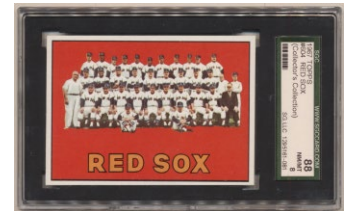
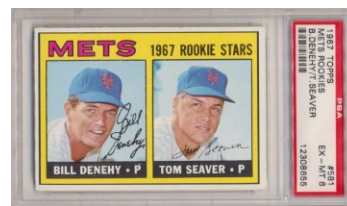
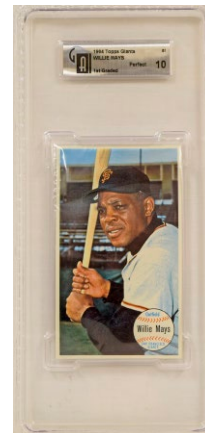
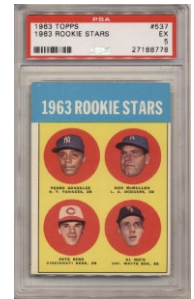
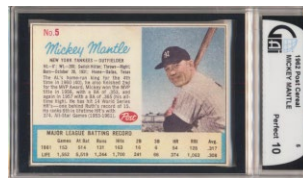

June 6 Auction: Baseball Cards

95 1968 Topps 177 Ryan/Koosman RC SGC 3..... 100
Colorful card has no visible creases and respectable centering. Wear at the upper left corner likely led to the 3 grade.

96 1968 Topps 177 Ryan/Koosman RC BVG 7..... 500
Hot card of late, this has four square corners that only exhibit very slight wear. The surfaces are clean, the color is nice. Centered slightly to the left border, not bad at all. Who wants to instantly elevate the status of their 68 set?

97 1968 Topps 247 Johnny Bench RC PSA 9..... 500
Great Mint Rookie Card, this has four perfect corners that do not show wear, even under magnification. The corners on the back are also Mint. Fairly well centered with deep color, perfect surfaces and tremendous eye appeal, this is a great looking card. Key Rookie Cards in this quality have been very hot in recent years, it will be interesting to see where this ends up.

98 1969 Topps 510 Carew PSA 7.5..... 15
99 1969 Topps 573 Palmer PSA 8..... 20

100 1970 Kelloggs
Unopened Pack w/Clemente GAI 10..... 75
Very cool piece, this is an original sealed 1970 Kelloggs baseball pack. The legendary Roberto Clemente clearly shows through on the front, this flawless pack has been graded Gem Mint 10 by Global. This is a great addition for a serious Clemente or Pirates collector.

101 1971 OPC 55 Steve Carlton GAI 9.5..... 50
Gorgeous card, this has four perfect Mint corners, the black borders are razor sharp and perfect, centering is strong, the attractive back looks great. We have seen many, many weaker cards in PSA 9 holders, this honestly looks like the grade here but no promises of course on crossover!

102 1972 Topps 79 Fisk RC PSA 8..... 53
Sharp and attractive card, the color is very nice. Centered mildly to the right border, this has bright white borders and no diamond cut.

103 1973 Topps 50 Clemente PSA 8..... 27

104 1973 Topps 615 Schmidt RC PSA 8..... 150
Hot card, this very fine example has four very sharp corners, perfect white borders and images. This has a strikingly clean look, slight centering to the left border kept this from an almost certain 8.5.

105 1975 Laughlin Mickey Mantle (rare) Ex-Mt 300
Rare, these were done by hand by noted card creator Bob Laughlin. These have a very high catalog value as singles and hardly ever come to market. Part of a very small set, the Mantle is the key and is needed by almost all Mantle collectors. The offered example retains vivid original color, its larger 7 1/2 x 10 1/2 size makes it stand out in a crowd. This has the original easel and one area of wear on the back that may have been from the time of issue, so keep that in mind if you plan on having this slabbed.

106 1975 Topps 616 Rice RC PSA 8..... 20

107 1980 Topps 482 Rickey Henderson RC PSA 9 250
Perfectly centered and Mint, it will be interesting to see where these end up at in a few years. Henderson is a historically great HOfer. Please note we had several of these, this is our last one.

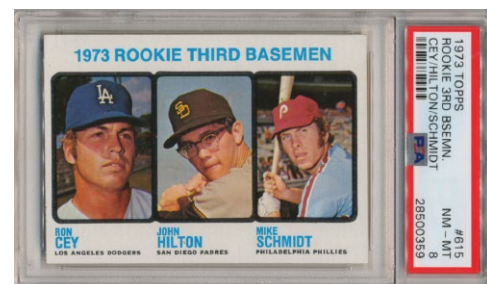
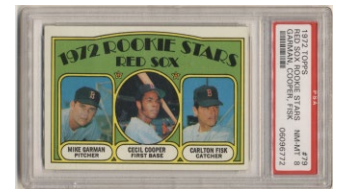
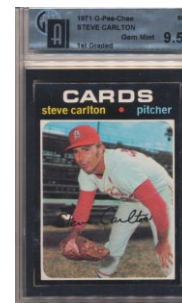
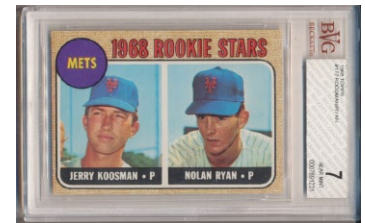
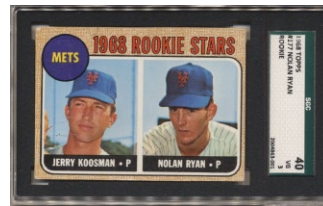

June 6 Auction: Baseball Cards

1998 Fleer Sports Illustrated 1/1

108	1	Edgardo Alfonzo	PSA 8.....	30
109	8	Jeff Bagwell	PSA 10.....	80
110	13	Barry Bonds	Beckett 9.....	125
111	27	David Cone	PSA 9.....	30
112	31	Dennis Eckersley	PSA 7.....	60
113	43	Nomar Garciaparra	PSA 7.....	80
114	45	Tom Glavine	PSA 8.5.....	70
115	61	Todd Hundley	PSA 8.....	20
116	62	Hideki Irabu	PSA 9.....	30

117 64 Derek Jeter Beckett 9..... 400
Rare 1/1 Derek Jeter card, this has a great image. The surfaces are perfect. Similar cards have traded for \$2,000+ over the years, let's start this one really low and see what happens.

118	69	Chipper Jones	PSA 9.....	100
119	85	Pedro Martinez	PSA 8.....	100
120	86	Tino Martinez	PSA 9.....	30
121	87	Mark McGwire	PSA 8.....	100
122	91	Mike Mussina	PSA 9.....	100
123	97	Rey Ordonez	PSA 7.....	20
124	100	Andy Pettitte	PSA 8.....	90
125	113	John Smoltz	PSA 7.....	90
126	125	Bernie Williams	PSA 9.....	30
127	139	Randy Johnson	PSA 9.....	80
128	141	John Smoltz	PSA 8.....	55
129	142	Greg Maddux	PSA 9.....	100

130 144 Ken Griffey Jr PSA 8..... 400
Neat Ken Griffey 1/1, we are not sure why this only came back an 8. The card is very sharp and bright, similar Griffey cards have sold in the \$2,000 range over the years.

131	183	Jeff Bagwell	PSA 8.....	80
132	188	Hideki Irabu	PSA 9.....	30
133	189	Tony Gwynn	PSA 8.....	100
134	194	Pedro Martinez	PSA 8.....	100
135	195	Nomar Garciaparra	PSA 8.....	40

1999 Fleer Ultra Masterpiece 1/1

136	4	Tino Martinez	PSA 6.....	40
137	35	David Wells	PSA 6.....	40
138	49	Scott Brosius	PSA 6.....	30
139	141	Bernie Williams	PSA 6.....	40
140	144	Orel Hershisier	PSA 7.....	30

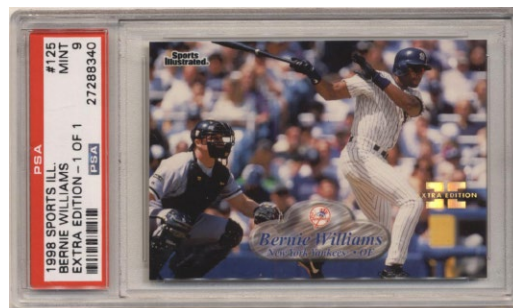

June 6 Auction: Baseball Cards

Baseball Card Sets & Lots



141 1909 T206 128, mainly different, w/some HOFers GVG 1250
Mixed lot of 128 cards, these range from Poor to VG Plus. The backs are clean overall, all basic backs. Duplication is mild, this lot has some better cards. An exact listing will be on our web site. About 1/3 of the lot is very rough, the balance is almost all Good or better. These better cards come with the lot: Abbaticchio (blue sleeves), Bastian, Brown (Washington), Chance (portrait, yellow bkd), Chase (holding trophy), Chase (portrait, blue bckgrnd), Chase (throwing, dark cap), Jennings (portrait), Kelley, McGraw (glove at hip) and Rockenfeld.



144 1911 T201 Collection of 15 different w/7 HOFers 200
Pleasing low to mid-grade lot, this has a nice percentage of HOFers. Condition ranges from Good to VG-Ex, mainly VG and better. Please consult our many scans for more detail as this is a tougher issue to grade. The content of the lot is as follows: Baker/Collins, Barrett/McGlynn, Bender/Oldring, Bergen/Wheat, Brown/Hofman, Byrne/Clarke, Cicotte/Thoney, Clarke/Gaspar, Dooin/Titus, Falkenberg/Lajoie, Ford/Johnson, Foster/Ward, Grant/McLean, Herzog/Miller and LaPorte/Stephens.

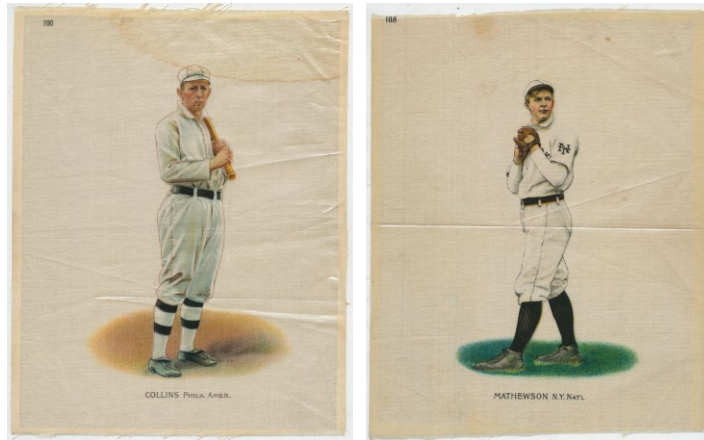

142 1911 S81 Large Silk Collins, Eddie VG 400
Very tough large silk HOFer, we hardly ever see this one. This appears to be nearly full size, the sheen is bright, the top and bottom borders have fraying, the left and right edges are much sharper and cleaner. The image displays quite well, there is a light stain by the upper right corner that also shows on the back. This is perfect for a HOF type-card collection.

143 1911 S81 Large Silk Mathewson Good 250
Cut slightly short at the top border, this has a lovely image and a bright sheen. There was a find of this card decades ago, but these have completely dried up over the years. This has the eye appeal of an Ex to Ex-Mt card but some fine creasing and wear at the top border keeps this at a technical Good. This grade will allow this card to fit within the budget of a broad range of collectors. The kind of card that looks much better in person, the winning bidder should really enjoy this novel card.

146 1926 M101-7 Complete Player Set (11 pcs) w/Ruth Good 200
Elusive 7x10 issue, these are on notoriously fragile stock, so condition is always a problem. This basic set includes HOFers Babe Ruth, Rogers Hornsby, Al Simmons, Tony Lazzeri, Kiki Cuyler, Heinie Manush and Pie Traynor. Condition is Good overall, the Ruth is Poor due to border chipping but the image still presents very well.



147 1932 Orbit Gum Pins Numbered Very Near-Set (52/58) w/PSA 7 Foxx Ex-Mt 500
Sharp pinback issue, the condition here is much better than usually found. Underrated set, some of the high numbers are very hard to find. Missing only numbers 19, 23-25, 40 and 67. Condition varies from VG-Ex to Near Mint, averaging a nice Ex-Mt to our eyes. The keys are as follows: 18 Foxx PSA 7, 28 Cochrane PSA 5, 31.1 O'Doul (Dodgers) PSA 7, 31.2 O'Doul (Giants) PSA 7, 72 Hallahan PSA 6, 107 Lazzeri PSA 6, 111 Combs PSA 6 and 120 Gomez PSA 6.

June 6 Auction: Baseball Cards



145 1922 E120 American Caramel

Complete Set

..... 2000

Among the most classic designs of all baseball cards, the 240-card E120 American Caramel set is beloved by collectors. So hard to find as full sets, they hardly ever come to market. This set is loaded with key HOFers and star players, including Babe Ruth, Ty Cobb, Walter Johnson and Rogers Hornsby. There are 35 HOFers in this set, including several Rookie Cards. The offered was assembled decades ago and varies extensively in grade (Poor - VG-Ex). Please note 68 cards (28% of the set) have back damage/issues, ranging from slight writing to substantial paper loss from scrapbook removal. The fronts tend to be clean and attractive. As the backs are the same for each team, perhaps this flaw can be overlooked given how hard it is to find a complete set. The many, many key cards grade as follows: 4 Grover C. Alexander PSA 4, 6 Frank (Homerun) Baker Good, 7 Dave (Beauty) Bancroft Fair-Good, 25 Max Carey VG, 29 Ty Cobb (Cobb) PSA Authentic, 31 Eddie Collins Good, 36 Stanley Coveleskie VG-Ex*, 56 Urban (Red) Faber Good, 64 Frank Frisch Good, 73 Leon Goslin GVG, 77 Burleigh Grimes Fair-Good, 81 Jesse Haines GVG/VG, 86 Stanley Harris VG, 87 Chas. (Dowdy) Hartnett PSA 3, 91 Harry Heilmann VG-Ex*, 96 Harry Hooper GVG/VG, 97 Roger Hornsby PSA 2, 98 Waite Hoyt Poor*, 105 Walter Johnson PSA 1.5, 114 George Kelly VG+, 125 Rabbit Maranville Poor*, 127 Richard (Rube) Marquard Good, 162 Herb Pennock Poor*, 178 Sam Rice Poor, 181 Eppa Rixey Good, 184 Eddie Roush Poor*, 186 Babe Ruth PSA Authentic, 187 Ray Schalk VG*, 194 Joe Sewell VG-Ex*, 202 George Sisler Good, 211 Bill Southworth Good*, 212 Tris Speaker PSA 3, 220 Harold (Pie) Traynor Fair-Good, 231 Zach Wheat Good, 235 Joe Wood VG+* and 239 Ross Young (Youngs) PSA 3. We cannot remember the last time we saw or handled a full set of this great 1920s issue that has cards of many players that do not appear in any other sets.

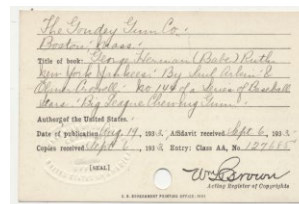

148 1933 Goudey Babe Ruth and Lou Gehrig Library of Congress Copyright Documents! Ex-Mt 200
The 1933 Goudey set is of course a revered and beloved set. The most iconic cards in the set naturally belong to Babe Ruth and Lou Gehrig. The offered lot is a truly historic and fascinating item. From the same visionary collector as the 1933 Goudey set and Lajoie card, this was resting in the same binder. These are a pair of original 3x5 file cards from the Library of Congress. The first document copyrights card number 144 of the 1933 Goudey set for none other than Babe Ruth. The second document secures the copyright for Lou Gehrig's beloved card number 37 from the 1934 Goudey set. How great would these look in a display with the original cards or photos of Ruth and Gehrig? Ruth and Gehrig items come around regularly these days, but for someone interested in cards of these two legends, it would be hard to find something as unique and rare as the offered lot. We are going to open this at a super low minimum bid and see what happens with the bidding!

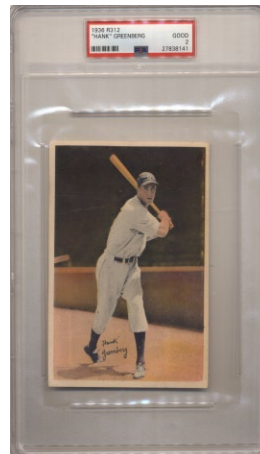

149 1936 R312 Collection of 12 different

w/Greenberg

..... 150

Collection of 12 cards from this extremely attractive (and fragile) oversize issue, the cards here present much nicer than PSA 2s. We believe these were removed from a scrapbook as they otherwise look quite clean. Content is as follows: Cliff Bolton, Earl Whitehill, Jim Collins, Stan Hack, Alvin Crowder, Bill Dickey PSA 2, Chas. Dressen, Augie Galan, Pie Traynor PSA 2, Hank Greenberg PSA 2, Lefty Grove, Connie Mack PSA 2, Muel Haas, Mike Kreevich, Dixie Walker, Gabby Hartnett, Lonnie Warnecke PSA 2, Johnny Mize RC PSA 2 and Waners/Weaver PSA 2.

150 1940 HOF Postcards

Better Lot of 13 w/1st Series Ruth Ex-Mt/NM 150

Quality lot of desirable unsigned HOF plaque postcards, this is anchored by a 1940 Babe Ruth type 2. The rest of the lot is as follows: 1939 Keeler sepia, 1944-5 Albertype (7 diff) w/Wagner, Young, 1946-52 Albertype Mel Ott PSA 7 & two Eddie Planks and 1953 Art Wever Chance.

June 6 Auction: Baseball Cards



151 1948 Bowman

Near-Set (42 different) w/signed cards 150
Classic set, this is missing #s 6, 8, 26, 36, 38 & 45. 20 cards have clear stamp hinges on the back, a few others have general back issues. The fronts of the cards range from VG to Ex and are not bad at all. These cards are signed: 3 Kiner RC, 5 Feller, 12 Sain, 13 Marshall, 16 Lohrke, 17 Slaughter, 19 Henrich, 21 Fain, 23 Jansen, 30 Lockman, 32 Rigney, 37 Hartung, 40 Marion, 41 Barry and 47 Thomson. The balance includes a VG Spahn Rookie and many single-printed commons. The autographs are probably the strong point of this lot in today's market. Please note there are extra unsigned versions of some of the autographed cards. JSA LOA.



153 1950 Callahan Complete Set

w/PSA 8s & 9s (60 pcs) NM to Nm-Mt 270

Basic 60-card set, there are no duplicates. Condition is a superb NM to Nm-Mt overall. The key cards are as follows: Brrouthers PSA 9, Chance PSA 9, Cobb PSA 7, Foxx PSA 7, Gehrig PSA 8, Grove PSA 8, Hornsby NM, Hubbell PSA 7, Johnson NM, Lajoie PSA 7, Mathewson NM, Ott PSA 8, Ruth PSA 7.5, Waddell PSA 7 and Young PSA 8. The original box is also included.

155 1952 Red Man

Complete Set GVG/VG..... 100

Fun and affordable 1950s set, these are very undervalued attractive and quite colorful cards. Condition here is strictly collector grade, but these are consistent and display well. A great value, this 52-card set has no less than 20 HOFers! 17 cards, including the key Ted Williams, have tabs. The key HOFers will all be pictured front and back on our web site, this is a fine, affordable early 1950s set with some serious firepower.



152 1950 Bowman

Complete Set w/PSA 8s 3000

Key Bowman set, these are usually found in very weak condition. The offered set is a very fresh and clean set. Condition ranges from VG-Ex to Nm-Mt but is mainly Ex to Ex-Mt Plus. The low numbers are two steps better than usually found. The regular series cards might have some 8s and other high grade scattered about, we got a few back from PSA in a cursory review. So hard to find in this quality, the key cards and cards we sent to PSA are as follows: 1 Mel Parnell RC VG-Ex/Ex, 6 Bob Feller VG-Ex/Ex, 11 Phil Rizzuto PSA 6, 19 Warren Spahn PSA 4, 21 Pee Wee Reese PSA 6.5, 22 Jackie Robinson PSA 5, 23 Newcombe RC PSA 6, 32 Robin Roberts VG, 33 Ralph Kiner VG-Ex/Ex, 35 Enos Slaughter Ex, 39 Larry Doby PSA 5, 40 Bob Lemon PSA 7.5, 43 Bobby Doerr PSA 6, 46 Yogi Berra PSA 4, 57 Vern Bickford PSA 8, 58 Carl Furillo PSA 7, 62 Ted Kluszewski Ex++, 75 Roy Campanella Ex, 77 Duke Snider VG-Ex/Ex, 84 Richie Ashburn Ex-Mt, 98 Ted Williams PSA 5 (well ctd), 112 Gil Hodges PSA 6, 167 Preacher Roe PSA 8, 196 Doyle Lade PSA 8, 217 Casey Stengel MG Ex+, 219 Hank Bauer RC PSA 7, 232 Al Rosen RC PSA 8 and 252 Billy DeMars RC PSA 6.

June 6 Auction: Baseball Cards



154 1951 Bowman

Complete Set - Mantle & Mays VG-Ex..... 1000

Classic set, one of the nicest of its era. Extremely attractive set, I love the many original images used here. Missing the big two, this is a from an old time collector and is a nice mid-grade offering. Condition varies somewhat, perhaps 25% VG, 50-70% VG-Ex or so and 10-15% Ex to Near Mint, including some fine looking commons. The key cards are as follows: 1 Ford RC PSA 2, 2 Berra VG-Ex, 7 Hodges VG-Ex, 26 Rizzuto VG-Ex, 30 Feller VG-Ex, 31 Campanella VG, 32 Snider VG, 80 Reese VG-Ex, 122 Garagiola RC Ex++, 134 Spahn VG-Ex, 165 Williams VG+, 181 Stengel Ex-Mt, 186 Ashburn Ex+, 198 M Irvin RC Ex, 232 N Fox RC VG-Ex, 254 Jensen RC VG-Ex, 260 Erskine RC VG-Ex/Ex, 282 Frisch VG-Ex/Ex, 290 Dickey VG, 295 Al Lopez GVG, 306 Piersall RC VG-Ex/Ex and 324 Pramesa RC VG+. This is an affordable example of a key hobby set, this is especially great if you already have the Mantle or the Mays.

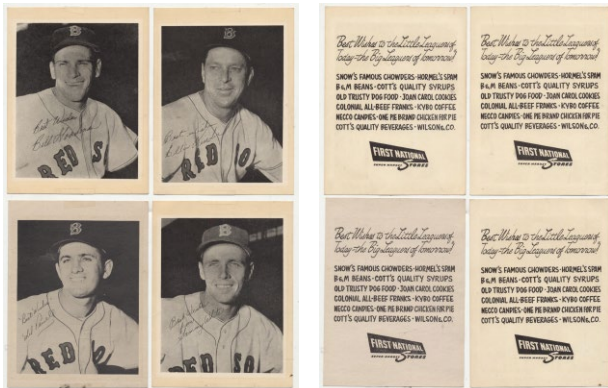

156 1953 First National Super Market Boston Red Sox

Complete Set (4) VG*..... 500

Very rare Boston Red Sox regional, these hardly ever come to market as single cards, much less the whole set. Fresh to the hobby these have tape fragments on the top and bottom but are otherwise quite crisp and clean. Interesting set as they did not make a Ted Williams card, these 3 3/4 x 5 cards are: Billy Goodman, Ellis Kinder, Mel Parnell and Sammy White. Who likes rare regional sets?



157 1950s-1960 Topps & Related Collection

w/many stars (approx. 880 pcs) 400

Original owner collection, these vary dramatically in grade. Generally the cards from before 1950 are rough, no better than VG overall with Poor cards. Starting with 1960, these are a fair number of clean cards, including a few Near Mint and many strong Ex-Mt cards. There should be some serious value here. The non-1960 Topps cards total 303 and include: 1953 Topps 191 Kiner, 1955 Bowman 37 Reese, 1958 Topps 88 Snider, 162 Hodges, 310 Banks, 368 Colavito, 370 Berra, 1959 Topps 10 Mantle PSA 2, 20 Snider, 40.1 Spahn (Poor), 50 Mays (Poor), 180 Berra, 212 Aaron/Mathews, 338 Anderson RC, 350 Banks, 387 Drysdale, 408 Fox/Aparicio, 430 Ford, 435 F. Robinson, 439 B. Robinson, 461 Mickey Mantle HR, 464 Mays Catch and 1963 Topps 505 Flood. The many 1960 Topps cards (approx. 580) anchor the lot, and include these stars: 1 Wynn (5), 10 Banks (5), 28 B Robby, 35 Ford, 50 Kaline (4), 73 Gibson (5), 148 Yaz RC, 210 Killebrew, 316 McCovey RC, 332 Yankees TC, 343 Koufax PSA 5, 377 Maris, 445 Spahn, 475 Drysdale, 480 Berra, 484 Pirates TC (3), 490 F Robinson, 493 Snider, 554 McCovey AS, 561 Kaline AS, 563 Mantle AS PSA 5, 564 Mays AS, 565 Maris AS (2), 566 Aaron AS and 570 Drysdale AS. The breakdown value here should be tremendous.

158 1954 Red Heart

PSA/SGC 7 Collection (11) w/ SPs..... 250

Nice lot of sharp Red Hearts, these are very widely collected cards in this quality. The lot is as follows: Erskine PSA 7, Fain SGC 7, N Fox PSA 7, Gilliam PSA 7, Hegan SGC 7, Kell PSA 7, Kiner SGC 7, Kluszewski PSA 7, Lollar SGC 7, Rosen PSA 7 and Spahn PSA 7. The SMR is \$830 on this lot.

159 1955 Bowman

SGC 6-8 Collection w/Six 8s (43 pcs, SMR \$1,217+)... 200

Strong lot of SGC-graded 1955 Bowmans, these are extremely nice looking cards. Precise content is as follows: 2 Dark 7, 4 7.5, 8 8, 17 8, 18 7.5, 24 7.5, 26 7, 28 7, 32 7.5, 34 8, 44 7, 46 6, 51 8, 52 7, 53 7.5, 62 8, 66 Shuba 7.5, 69 7.5, 70 Burdette 7.5, 75 7.5, 82 7, 94 7, 112 6, 107 6, 108 6, 121 6, 127 7, 147 7.5, 150 7, 155 7, 182 7.5, 183 7, 187 7.5, 190 7, 193 7, 207 7.5, 212 7, 214 7.5, 273 7.5, 287 7, 294 7.5, 312 7, 318 7.5.

June 6 Auction: Baseball Cards



160 1955 Bowman Complete Set VG-Ex..... 900
 Not a bad set at all, condition is about 30% VG or so, the balance is in the VG-Ex range with some nicer. Some fairly simple and inexpensive upgrading could benefit this set. The high numbers are similar to the rest of the set, with some nice umpire cards. Loaded set has tremendous break-up value, these have been hot in recent years, which is long overdue. The key cards grade as follows: 1 Wilhelm VG-Ex, 10 Rizzuto Ex, 22 Campanella VG-Ex/Ex, 23 Kaline VG-Ex, 37 Reese VG+, 59 Ford VG-Ex/Ex, 68 Howard RC Ex++, 103 Mathews Ex++, 134 Feller Ex-Mt Autographed, 168 Berra VG, 179 Aaron VG+, 184 Mays VG, 202 Mantle VG, 242 Banks Good, 265 Barlick RC VG-Ex/Ex, 267 Honochick RC VG-Ex, 283 Chylak VG, 303 Conlan RC VG-Ex and 315 Hubbard VG-Ex/Ex.



162 1957 Topps Complete Set VG-Ex/Ex..... 1000
 Very smartly assembled mid-grade 57 set. Condition averages a very consistent VG-Ex/Ex overall but there are definitely higher grade cards scattered about. The key semi-high number run is solid. I especially like that many of the key cards are unusually well centered. Classic set, beloved by so many collectors, this is a quality mid-grade set clearly put together with care. The key cards grade as follows: 1 Williams Ex++, 2 Berra VG+, 10 Mays Ex ctd, 18 Drysdale RC VG-Ex/Ex ctd, 20 Aaron VG+ ctd, 25 Ford VG-Ex, 35 F Robby RC VG, 76 Clemente VG-Ex/Ex ctd, 95 Mantle VG-Ex/Ex ctd, 210 Campanella NM, 212 Colavito RC VG-Ex/Ex, 302 Koufax Ex++, 324 Dodgers TC VG-Ex, 328 B Robby RC Ex, 338 Bunning RC VG-Ex, 400 Dodgers Sluggers Ex and 407 Berra/Mantle VG-Ex/Ex ctd.



161 Low Graded Slabbed Rookie/Star Card Collection w/Ryan & Carlton Rookies (66 pcs) 150
 Cheap lot of slabbed cards, these are low grade cards, which have extremely conservative prices in the SMR. Ideal for a low grade collector or someone looking for vintage cards to get signed, content is as follows: 1956 Topps 20 Kaline SGC 2, 200 Feller SGC 2, 236 Athletics TC SGC 2, 251 Yankees TC BVG 4; 1957 Topps 35 F Robby RC BVG 1.5, 55 Banks SGC 2, 76 Clemente PSA 2.5, 82 E. Howard PSA 3, 122 K Boyer PSA 4, 125 Kaline SGC 3; 1958 Topps 246 Yanks TC SGC 2, 288 Killebrew SGC 2, 368 Colavito SGC 3, 440 Mathews SGC 2, 476 Musial AS SGC 2; 1959 Topps 180 Berra SGC 2, 350 Banks SGC 2, 360 Kaline SGC 2, 380 Aaron SGC 2, 478 Clemente SGC 2, BVG 5, 515 Harmon Killebrew PSA 3.5; 1960 Fleer 72 Ted Williams SGC 2; 1960 Topps 28 B Robby SGC 3, 200 Mays SGC 2, 250 Musial SGC 2, 316 McCovey RC SGC 2, 343 Koufax BVG 3; 1964 Topps 460 Gibson PSA 4, 517.1 Checklist 7 Error PSA 6;

1965 Topps 1 Oliva/Howard PSA 5.5, 2 Clemente/Aaron PSA 6, 3 Kill/Mantle PSA 5, 4 Mays/Will PSA 5, 5 Brooks/Kill PSA 4.5, 8 Koufax/Drysdale PSA 4, 16 Morgan RC SGC 2, 134 Mantle WS PSA 3.5, 170 Aaron PSA 2, 340 Oliva PSA 3, 461 Carroll/Niekro PSA 3, 477 Carlton RC PSA 1, SGC 3, 526 Hunter RC PSA 3, 581 Perez RC PSA 2; 1966 Topps 50 Mantle PSA 1.5, 92 Yankees Team PSA 4, 310 Robinson PSA 4; 1967 Topps 140 Stargell PSA 4, 150 Mantle PSA 3, 200 Mays PSA 3, 285 Brock PSA 5, 355 Yaz PSA 3, 476 Perez SP PSA 2;

1968 Topps 45 Seaver PSA 2, 50 Mays PSA 2, 177 Ryan/Koosman RC PSA 3, 247 Bench RC PSA 2, SGC 3, 490 Kill/Mays/Mantle SGC 3; 1969 Deckle 4 Yaz PSA 4, 21 Rose SGC 4, 29 Gibson PSA 3, 32 Marichal PSA 3; 1970 Topps 350 Clemente SGC 4 and 1974 Topps 207 Ryan/Seaver PSA 4.5. This is an excellent value lot.

Go to cleansweepauctions.com for many additional images.
 Initial bids must be placed by 6 PM EST on Wednesday June 6.

June 6 Auction: Baseball Cards



163 1959 Topps Complete Set Ex w/many nicer 1000
Classic 1950s Topps set, this is loaded with popular star players and has a desirable high number run. Anchored by a nice Gibson Rookie, which is very unusual to find in these types of sets. Condition ranges from VG-Ex to Ex-Mt, many of the cards however are Ex to Ex-Mt but there is variance. The high numbers are not bad, several are Ex to Ex-Mt, they are VG-Ex/Ex overall. The key cards are as follows:
10 Mantle Ex-Mt* (well centered with crisp corners, there is a minute factory cut tear on the right border), 50 Mays Ex+, 150 Musial Ex-Mt oc, 163 Koufax VG+, 202 Maris Ex+, 380 Aaron Ex, 461 Mickey Mantle HR VG-Ex/Ex, 478 Clemente VG-Ex/Ex, 510 Yankees TC VG mk, 514 Bob Gibson RC VG-Ex/Ex, 515 Harmon Killebrew VG-Ex/Ex, 543 Trio/Clemente Ex, 550 Campanella Ex, 561 Aaron AS VG-Ex/Ex, 563 Mays AS Ex-Mt and 564 Mantle AS Ex. Some fairly inexpensive and moderate upgrading could work wonders here.

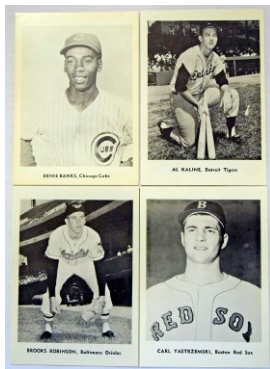

164 Collection of 18 different Team Issue Sets NM..... 150
Missing the original envelopes, these are very clean overall. Some have the year written on the back in ink. Loaded with value, this lot is as follows: 1959 Red Sox (Ted Williams), 1959 Reds (F. Robinson), 1959 White Sox (Fox), 1960 Indians (12), 1960 Indians*, 1960 Phillies (Roberts), 1960 Tigers (Kaline), 1961 Cardinals (Musial), 1961 Cubs (Banks, Santo), 1961 Dodgers (Drysdale, Snider), 1961 Giants (Mays), 1961 Indians (12), 1961 Orioles (B. Robinson), 1961 Red Sox* (Yaz), 1961 Tigers (Kaline, Colavito), 1970 Cardinals (sealed), 1970 Indians (sealed) and 1971 Red Sox (sealed).

165 1960 Spic Span Braves Complete Set Ex-Mt 480
Scarce set, we hardly see these as singles much less as a full set. The slightly larger size (2 3/4 x 3 1/4) really enhances the look of these cards. We sent these cards to PSA: Hank Aaron 5, Eddie Mathews 6 and Warren Spahn 5. The grades seemed very, very conservative to our eyes. All of the cards are pictured front and back on our web site, we feel the set is a very strong Ex-Mt overall but judge for yourself.



166 1961 Clover Leaf Dairy Sadowski (full box) Ex-Mt 150
Rare full milk carton, this is flat and unused and is an Apple fresh variation. Something you just never see, this is perfect for a very advanced type-card collector or big vintage Minnesota Twins collector. Produced for the first year of the Twins, this is strikingly clean and nice, with only some very minute wrinkles on the bottom two corners.

167 1961 Fleer Complete Set + Extras Ex-Mt 200
Good set, the high number run is underrated. Condition varies, mainly Ex to Near Mint, this averages a bright and clean Ex-Mt overall. From an old time collector, nothing has been picked for grading. The key cards are as follows: 1 Baker, Cobb, Wheat Ex, 14 Ty Cobb NM, 31 Gehrig NM, 75 Ruth NM, 89 Sisler/Traynor Ex+ mk, 120 Lajoie Ex, 150 Wagner VG-Ex/Ex, 152 Ted Williams Ex-Mt and 153 Young Ex. There are 11 doubles in mixed grade, with a Foxx.

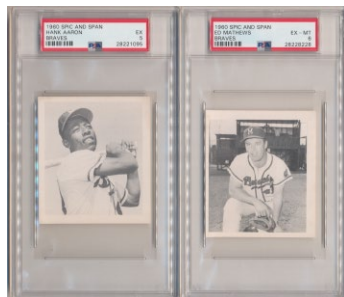

168 1961 Topps Collection of 54 different high #s w/Mantle Ex-Mt/NM..... 500
Fresh to the hobby, our consignor had seemingly thousands of nice 1961 Topps cards. We culled through the cards and cherry-picked these high numbers. Condition is a gorgeous Ex-Mt/NM to Nm-Mt overall, as we submitted these at the same show when the cards came in, we might not have necessarily sent the very finest condition cards to be slabbed. You will not find a nicer pure run of 61 highs than this lot. Loaded, these better cards are included: 531 Coates PSA 6 (fairly well ctd), 540 Jensen PSA 6.5 (well ctd), 541 Sheldon RC PSA 5.5 (well ctd), 565 F. Alou PSA 7, 568 Skowron AS Ex-Mt+, 570 Fox AS PSA 7, 571 Mazeroski AS NM, 574 Aparicio AS Ex-Mt+, 575 Banks AS Ex-Mt+, 577 Aaron AS Ex-Mt+, 578 Mantle AS PSA 6, 580 Kaline AS PSA 7, 581 F. Robinson AS NM, 586 Ford AS PSA 6 & 589 Spahn.

June 6 Auction: Baseball Cards



170 1962 Salada Coins

230 different w/many stars

Ex-Mt to NM..... 700

A substantial offering of this very popular coin issue, these are fresh to the hobby. The individual catalog value here may well be \$2-\$3,000 but we did not check. Condition varies but is clean overall, please consult the scans on our website for more detail. There is duplication, up to four of some players. The better pieces here are as follows: 12 Nellie Fox, 13 Jim Bunning, 33 Yogi Berra, 39.1 Minnie Minoso(White Sox) (4), 40 Brooks Robinson, 67 Al Kaline (2), 70 Gene Green, 71 Luis Aparicio (2), 79 Marty Keough, 86.1 Andy Carey (White Sox) (2), 88.1 Jimmy Piersall (Indians), 89 Ron Hansen, 97.1 Early Wynn(pitching pose), 104 Frank Thomas, 108.1 Bob Lillis(Cardinals), 111 Ed Matthews (Mathews) (3), 116 Ed Bouchee, 121 Harvey Kuenn, 131 Bill Mazeroski (2), 142 Willie McCovey (4), 148 Gino Cimoli (4), 150 Roberto Clemente, 151 Red Schoendienst, 165 Frank Robinson, 176.1 Bobby Gene Smith(Phillies), 177.1 Ernie Banks(OF) and 180 Hank Aaron. The breakdown value here should be substantial, nothing has been picked for grading.

169 1961 Topps Hoarde of 715 w/75 high numbers & many, many stars

Ex-Mt/NM w/many nicer 500

Original owner collection of 61 Topps cards, this is a very, very nice lot. Condition ranges from Ex to Nm-Mt, averaging about Ex-Mt/NM overall with many sharp and fine cards. These cards tend to be very sharp, but centering is an issue as always with 61s. Organized by team, this lot has an extraordinary number of high numbers (75+) and simply a bevy of stars. The breakdown value here is sure to be tremendous. There is duplication, a few cards from other sets may be scattered about. A simply amazing value lot, these better cards are included (there are many, many more secondary stars, specials and lesser HOFers as well): 2 Maris, 10 B. Robinson (2), 35 Santo RC 2 w/PSA 6, 44 Mantle/Maris/Colav LL, 120 Mathews PSA 6, 141 Williams RC, 150 Mays, 160 Ford, 207 Koufax/Podres, 211 Gibson, 260 Drysdale 2 w/PSA 6, 307 Mantle WS2, 344 Koufax PSA 5, 350 Banks 2 w/PSA 6, 360 F. Robinson, 388 Clemente 5 w/PSA 6 (2), PSA 8 oc, 415 Aaron, 417 Marichal RC SP PSA 8 oc, 430 Mazeroski SP, 443 Snider, 480 Campanella MVP, 482 Mays MVP (2), 517 McCovey, 540 Jensen (4), 542 Twins TC, 554 Pirates Team Card PSA 6, 565 F. Alou, 570 Fox AS, 572 B. Robinson AS 2 w/PSA 6, 573 K. Boyer AS, 574 Aparicio AS, 575 Banks AS PSA 5, 577 Aaron AS PSA 6, 579 Mays AS, 580 Kaline AS PSA 7, 586 Ford AS and 589 Spahn AS (3). Grading has made clean lots like this so hard to find. Please note also included are 1961 and 1962 Topps Stamp albums, one of which is nearly complete with mounted stamps. Overall, this is a terrific lot that is almost bursting with value.

30



171 1962 Topps Collection of 486 w/many stars

Ex - Ex-Mt 250

Solid Ex to Ex-Mt overall lot of 62s. Fresh to the hobby, this is an original owner, unpicked collection. Condition does vary, some cards are miscut but these are very nice overall and would form a perfect starter set. The many star cards and secondary stars provide for some real value here. These better cards come in the lot (there appears to be very little duplication): 1 Maris, 5 Koufax, 10 Clemente PSA 6, 25 Banks, 30 Mathews, 45 B Robby, 53 Mantle LL, 70 Killebrew, 99 B Powell RC, 100 Spahn, 150 Kaline, 167 McCarver RC, 199 G Perry RC, 200 Mantle PSA 4, 234 Maris WS, 251 Yanks TC, 300 Mays PSA 5, 310 Ford, 318 Mantle IA PSA 6.5, 320 Aaron, 350 F Robby, 387 Brock RC PSA 5, 394 Aaron AS, 395 Mays AS, 401 Cepeda/Maris, 461 K Hubbs RC, 468 B Robby AS, 470 Kaline AS, 500 Snider, 505 Marichal, 575 Schoendienst SP and 590 Flood.

June 6 Auction: Baseball Cards

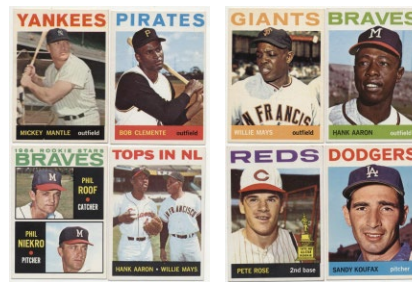

172 1962 Topps Complete Set Ex 1350
Not a bad set at all, the set ranges from VG to Ex-Mt, but is mainly in the VG-Ex/Ex to Ex range. Well assembled, this condition sensitive set presents well. Loaded with value, the breakup here is tremendous. The underrated high number run is bright, clean and consistent, just shy of Ex overall. The many key cards grade as follows: 1 Maris Ex-Mt oc, 5 Koufax VG-Ex/Ex, 10 Clemente Ex, 18 Mantle/Mays Ex, 50 Musial Ex, 53 Mantle LL Ex-Mt, 199 G Perry RC Ex, 200 Mantle PSA 4, 300 Mays VG-Ex/Ex, 313 Maris IA VG-Ex/Ex, 318 Mantle IA Ex-Mt, 320 Aaron Ex, 360 Berra VG-Ex/Ex, 387 Brock RC VG-Ex/Ex, 425 Yaz Ex, 471 Mantle AS Ex+ mc, 530 Gibson SP Ex, 544 McCovey SP VG+, 591 McDowell RC VG-Ex/Ex, 592 Bouton RC Ex++, 594 Uecker RC VG+, 596 Pepitone RC GVG and 598 Hickman RC Ex+.

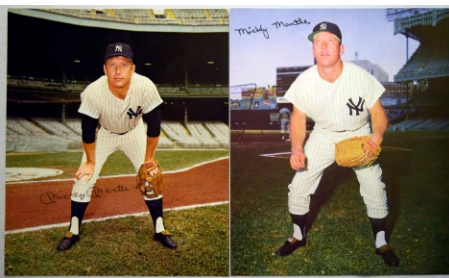

173 1964 Rawlings Premium Photos Complete Set - Tommy Davis (11/12) Ex-Mt..... 180
Very uncommon 8 x 9 1/2 color set, this has two Mantles, one of which we hardly ever see. Condition varies slightly, the two Mantles are at least Ex-Mt and HOFers Brooks Robinson (2 different), Spahn and Billy Williams are also very clean.

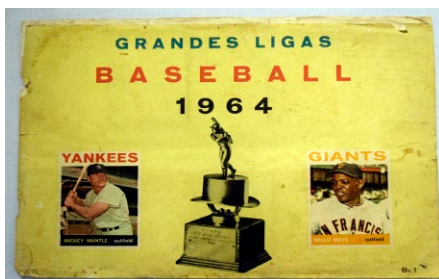

175 1964 Topps Venezuela Original Album Covers 125
Very neat piece, these are the original 12 1/2 x 9 album covers for the 1964 Topps Venezuela set. Aside from its rarity, this is special as it has printed images of the Mickey Mantle and Willie Mays cards from the set. There is edge wear and general wear and chipping that seems inherent to the issue, still this retains vibrant color and displays well.

174 1964 Topps Complete Set NM 1000
Assembled card-by-card, this is a terrific Near Mint 1964 Topps set. Our consignor has a very good eye and is a purist, he only buys slabbed cards as an absolute last resort! Fresh, unpicked set, condition averages a very strong and consistent Near Mint overall. Centering of course varies somewhat, including on the high numbers, but still this is a very smartly assembled set. Loaded with value, the breakdown value on 1964 Topps sets is always tremendous. The many key cards grade as follows: 21 Berra Nm-Mt, 29 Brock Ex-Mt, 50 Mantle Ex-Mt Ctd, 55 Banks NM+, 103 Curt Flood NM, 125 Rose Ex+ Ctd, 150 Mays NM, 200 Koufax Ex+, 210 Yastrzemski PSA 7, 225 Maris Ex-Mt+, 230 B Robby Ex-Mt, 250 Kaline NM, 260 F Robby NM, 287 Conigliaro RC PSA 7, 300 Aaron Ex-Mt, 306 Mays/Cepeda NM, 331 Mantle/Maris Et Al Ex-Mt+ no tilt, 380 Ford NM, 400 Spahn NM+, 423 Aaron/Mays NM, 433 Yanks TC Ex-Mt, 440 Clemente Ex-Mt+, 460 Gibson Ex-Mt, 468 G Perry Ex-Mt+, 540 Aparicio NM, 541 Niekro RC NM+, 543 Uecker Ex, 550 Ken Hubbs PSA 7 and 570 Mazerowski NM+. Clean 1960s Topps sets of this quality are so hard to find due to slabbing.



176 1965 Topps 537 different w/PSA 8s - Clean Lot NM 1000
Beautiful lot of 1965s, these are very fresh and fine. We sent 15 cards to PSA of the stars, there were six 8s and one 8.5; we did not review the secondary stars and commons for slabbing. Condition is a superb Near Mint overall, these are generally well centered and a fine Near Mint or better. This set was clearly assembled with great care. These better cards come with the lot: 4 Mays/Will, 5 Brooks/Kill, 8 Koufax/Drysdale, 16 Morgan RC, 55 Conigliaro, 150 Brooks Robinson, 155 Maris PSA 7, 176 McCovey, 187 Stengel, 205 Spahn, 236 McLain RC PSA 8, 260 Drysdale, 266 Campaneris RC, 282 Murakami RC, 320 Gibson PSA 8, 377 Stargell, 380 Colavito, 385 Yastrzemski, 400 Killebrew PSA 7, 460 Allen PSA 7, 461 Carroll/Niekro, 473 Blair/Dave, 485 Fox PSA 7, 500 Mathews PSA 7, 513 Yankees Team PSA 6, 519 Uecker, 527 Torborg, 533 McGraw/Swoboda PSA 8, 540 Brock, 550 Stottlemire, 551 Mets Team PSA 6, 556 Schoendienst PSA 8, 560 Powell PSA 8, 561 Lefebvre PSA 8.5, 572 Orioles Team Card PSA 8, 573 Lonborg RC and 581 Perez RC PSA 6.5.

June 6 Auction: Baseball Cards



177 1966 Topps Complete Set 1-522 VG - Ex-Mt..... 300
Low number 66 set, this has many key HOFers and stars. Condition really is all over the place here, but about 30% of the cards appear to be in the Ex-Mt range, the others really vary. The key cards grade as follows: 1 Mays VG, 30 Rose VG-Ex, 50 Mantle VG, 100 Koufax VG+, 126 Palmer RC VG, 215 Clemente/Aaron Mays Ex, 254 Jenkins RC VG+, 288 Sutton RC Ex, 300 Clemente Ex, 310 F. Robinson VG-Ex/Ex, 365 Maris VG, 390 B. Robinson VG-Ex, 410 Kaline Ex+ and 500 Aaron Ex-Mt+. This is a perfect starter set.



178 1967 Topps Complete Set Ex-Mt/NM..... 1500
Key 1960s set, these are always so popular among collectors. Collected with great care, this is a strikingly consistent Ex-Mt/NM set. If you are looking for a crisp 67 set and do not want to get close to or above five figures for a very high grade set, you will want to give this one a strong look. The key high number run has the best centering we have ever seen, it is also a strong Ex-Mt/NM overall. Solid, higher quality, problem-free 67 set, the many key cards grade as follows: 45 Maris Ex-Mt+ ctd, 146 Carlton Ex-Mt+, 150 Mantle SGC 6, 200 Mays Ex++, 250 Aaron Ex++, 355 Yaz NM, 400 Clemente PSA 7, 430 Rose PSA 6, 460 Killebrew Ex-Mt+ ctd, 475 Palmer Ex, 476 Perez SP Ex-Mt+, 536 Niekro RC NM, 540 Cash Ex-Mt, 555 Cardwell PSA 8, 558 Belanger RC NM oc, 560 Bunning PSA 7, 569 Carew RC PSA 5, 570 Wills NM, 573 White Sox TC PSA 7, 580 Colavito Ex-Mt+, 581 Seaver RC PSA 6, 600 B. Robinson PSA 6, 604 Red Sox Team PSA 5 (tough grade), 605 Shannon PSA 5, 607 Stanley VG-Ex/Ex and 609 John VG-Ex/Ex.

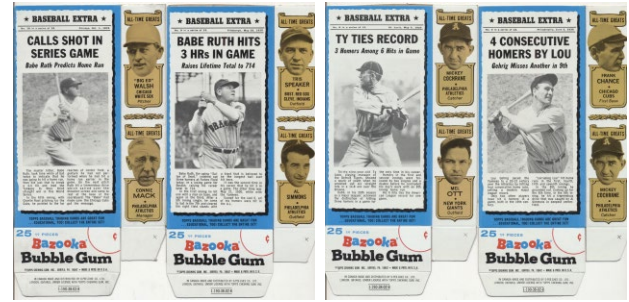

179 1969 Bazooka Complete Set
on Original Boxes (12) NM*..... 150
Missing the top flap as always, these otherwise appear to be perfectly flat, sharp and clean. With three Babe Ruths and one each of Lou Gehrig and Ty Cobb, this small set has some serious firepower. People cut these up to get slabbed, making full box sets somewhat scarce in recent years.



180 1969 Topps Complete Set Ex - Ex-Mt..... 600
Nice 69 set, condition is mainly Ex to Ex-Mt, there are a fair number of Near Mint cards as well, especially among the higher numbers. Quality mid to better grade set, centering varies but is not terrible, this is a simple project to upgrade if desired. The key cards grade as follows: 50 Clemente Ex, 95 Bench Ex+, 100 Aaron Ex, 120 Rose Ex-Mt, 190 Mays Ex+, 255 Carlton Ex++, 260 R Jackson RC VG+, 480 Seaver Ex++, 500.1 Mantle Ex, 510 Carew Ex+ oc, 533 Ryan NM, 550 B. Robinson NM, 573 Palmer NM, 597 Fingers RC NM and 630 Bonds RC VG-Ex.



181 1969 Topps White Letter Complete Set w/Mantle VG-Ex/Ex..... 300
Very tough 25-card set of white letter variations, these hardly ever come to market as such. The Mantle is reasonably well centered and a somewhat conservative PSA 2.5. The McCovey is Ex, the Perry Ex-Mt, the others are actually much better centered than usually found but certainly far from perfect. This is ideal if you do not want to get into a high grade, slabbed run that will run some serious money.

June 6 Auction: Baseball Cards



182 1970 Topps Complete Set

Ex-Mt w/some variance..... 400

Pleasing set was collected with care. The condition is about 65% Ex-Mt, the balance is mainly Ex with some of the usual heavily off-center cards. The high numbers are similar to the rest of the set. Some simple and inexpensive upgrading could benefit this set. Still a quality mid to better grade 70 set with many crisp cards, the keys are as follows: 1 Mets TC Ex-Mt, 140 Jackson NM, 189 Munson RC Ex+, 197 Ryan NLCS Ex-Mt, 300 Seaver Ex-Mt+, 350 Clemente Ex, 500 Aaron Ex-Mt, 580 Rose Ex-Mt, 600 Mays, 630 Banks VG-Ex/Ex, 640 Kaline Ex-Mt, 660 Bench, 700 F Robby Ex, 712 Ryan Ex+ and 713 Pilots TC.



185 1972 Topps Near- Complete Set w/PSA 8s 500

Sharp set was put together by a collector with a very good eye, the condition on these very fine looking cards is mainly NM to Nm-Mt overall. There are 16 PSA 8s w/high number commons included in the lot. Nearly complete, this is missing Bench, Seaver, Ryan, Morgan Traded and F. Robinson Traded among the keys. There are 112 high numbers in the lot. The key cards are as follows: 37 Yaz PSA 7, 49 Mays PSA 6, 79 Fisk RC PSA 8, 299 Aaron PSA 7, 309 Clemente NM, 310 Clem IA Ex-Mt+, 435 Jackson NM, 550 B Robby NM, 559 Rose PSA 8, 686 Garvey NM, 695 Carew PSA 8, 696 Carew IA PSA 8, 709 Kaat PSA 8, 741 Milner PSA 8, 751 Carlton Tr PSA 7 and 777 Wilhelm PSA 8.



183 1971 Topps Complete Set Ex 400

Not a bad 71 set at all, this varies a bit but is a pleasing Ex overall. The borders tend to be solid, corner wear and centering are typical for a mid-grade set. The high numbers are not bad at all. The keys grade as follows: 5 Munson Ex, 20 Jackson Ex, 100 Rose VG-Ex/Ex, 160 Seaver Ex+, 250 Bench Ex, 341 Garvey RC Ex+, 400 Aaron Ex, 513 Ryan Ex-Mt, 525 Banks VG-Ex/Ex, 530 Yaz Ex-Mt, 570 Palmer VG+, 600 Mays Ex, 625 Brock VG-Ex, 630 Clemente VG-Ex/Ex, 640 F Robinson Ex, 650 Allen SP VG-Ex/Ex, 688 Anderson Ex+, 709 Baylor/Baker RC Ex and 740 Aparicio Ex-Mt+.

184 1971 Topps Super

Complete Set w/graded keys 150

Solid and attractive oversize set has 25 PSA-graded cards. Condition is a very strong Near Mint overall, the keys grade as follows: 6 Perez 8, 20 Rose 8, 37 Clemente 6, 38 R. Jackson 6, 44 Aaron 6, 49 Yaz 7, 54 Kaline 8, 56 Mays 7 and 60 Killebrew 7.



186 1984 Fine Topps Tiffany Set Collection Nm-Mt..... 200

Fresh run of Topps Tiffany sets, these are such nice sets. Content is as follows: 1986-1990, all with traded, a second 1988 regular and a second 1987 traded. These are all factory sealed sets that should be in a perfect condition but no guarantees of course. This is a run that you do not see very often, highlighted by many key HOF Rookie Cards, notably Griffey, Jones and Bonds.

187 2000 Fine Topps Limited Edition Set

Collection & Related Sets Nm-Mt 100

Better lot of modern sets that do not often come to market, everything should be factory sealed and perfect. Content is as follows: 1992 Topps Gold, 1999 Topps Chrome Traded/Rookies (3) and regular (1), 2001 Bowman Draft Picks/Prospects and 2000-2002 Topps Tiffany Home Team with two 2000s. This is the first time we have ever seen these Tiffany sets.

June 6 Auction: Baseball Autographs

Autographed Baseball Cards

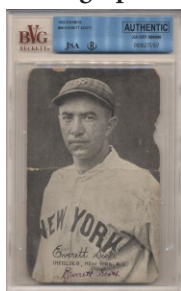

188 1922 Exhibit Everett Scott (scarce) 9..... 100
Very scarce signed card, popular 1920s Yankees player Everett Scott died in 1960 and is almost impossible to find on an original 1920s Exhibit card. The condition is very rough, with chipping and creasing, but the image still displays well. Signed boldly at the bottom border in dark fountain pen ink, the autograph looks terrific. JSA slabbed, do not count on another one of these coming around anytime soon!

189 1948-1950 Slabbed Signed Card Collection (12 pcs) 9..... 100
Good lot of PSA and SGC slabbed cards, condition is clean. Only one is SGC, content is as follows: 48 Leaf 26, 29; 49B 187; 50B 91, 108, 157, 197; 51 Blue Back 21, 28 and 51 Red Back 19, 42 & 46. Signed cards like this have really dried up because of slabbing.

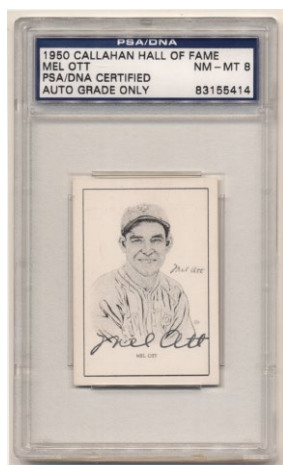

190 1950 Callahan Mel Ott PSA 8..... 200
Very, very desirable signed card, legendary 500 home run hitter Mel Ott died in 1958 at a relatively young age. The card is well centered and sharp, this has a superb black ink signature in a perfect spot. Slabbed Authentic by PSA/DNA, this should be a very popular lot.

191 1951-1955 Bowman Slabbed Signed Card Collection (19 pcs) 9..... 150
Clean lot of PSA and SGC slabbed cards, the condition is solid. Content is as follows: 51B 48, 60, 71, 59, 237; 52B 36, 41, 68, 72, 93, 137, 143-44, 209; 53BC 14; 53 BW 28 Wilhelm, 62 & 55B 88, 145. Signed cards like this have really dried up because of slabbing, there are several cards here of deceased players from the 1970s and very early 1980s, this lot has very solid breakdown value.



192 1950s Present Topps & Related Signed Card Collection (27 pcs) 9 250
Quality lot of PSA and SGC slabbed cards, the condition is clean. Content is as follows: 53T 16; 57T 359; 59T 9, 342; 60T 221 Lavagetto, 408 Furillo; 61T 33, 161, 500 Kuenn; 62T 508; 63T 134; 65T 158, 165, 335, 337; 66T 546; 68T 127; 71T 295 Bonds; 73T 381; 74T 456 Winfield RC; 79T 625; 82D 578 Kuenn; 83F 100 Sanchez (D'05); 87D 11 Brown (D'06) and 52T Reprint 305 P Richards (D'86), 315 Durocher & 365 Lavagetto. There are several cards here of deceased players from the 1970s and very early 1980s, this lot has great breakdown value.



193 1955 Bowman 184 Mays 9 (Vintage Signed!) 120
Beautiful signed card, the card itself is well centered with quality corners and a superb image of a young Mays. This has an outstanding VINTAGE signature from 1955, signed in a perfect spot. True vintage Willie Mays signed cards are extremely hard to find and are cherished by collectors. JSA LOA.



194 1956 Topps Collection of 116 different signed cards 8.5 600
Vintage signed cards are so hot right now, how often do you find 116 different signed cards in one shot? The cards tend to be low to mid-grade, some are rough, the autographs tend to be much nicer, there is hardly any sharpie, many appear to be vintage ballpoint ink signatures. Better cards include: 8 Walt Alston, 21 Joe Collins, 22 Finigan (D'81), 25 Kluszewski, 63 Craig RC, 77 Kuenn, 109 Slaughter, 115 Jensen (D'82), 150 Snider, 155 Kuenn, 158 Wally Post (D'82), 165 Schoendienst, 180 Roberts, 195 Kell, 210 Mike Garcia (D'85), 245 Billy Goodman (D'84), 255 Lemon, 307 Wilhelm, 320 Adcock and 330 Busby. JSA LOA.

June 6 Auction: Baseball Autographs

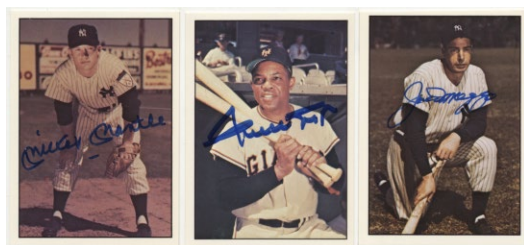

Signed Perez Steele Postcards



197 Ashburn 9.5 350

Key Perez Steele signed card as Richie only had less than a year to sign these. Obtained in person, this has a perfectly bold blue sharpie signature. Always scarce, these have a wider trading range over the years than other keys from this set, now seems like a great time to fill in one of the most vital holes to a signed Perez Steele set. JSA LOA (full).

198 Averill 9.5 400

A real key a signed set, we have had less than ten of these over the years. Uncommonly nice, this has a solid and neat black ink signature in a good spot on the left side. Averill died in 1983 and is rare on a Perez Steele. Slabbed by PSA DNA, how wants to fill an awfully tough hole in their set?

199 Coveleski 9.5 150

Scarce signed postcard as Coveleski died in 1986, these hardly ever come to market. Superb quality, this has a strong blue sharpie signature in a good spot on the right border. JSA LOA.



200 Greenberg 9.5 175

Undervalued, this one is terrific as it is not personalized and has a Mint black sharpie ink signature. Slabbed by PSA DNA, this is probably the nicest example of a Greenberg Perez Steele that we have handled.

201 Hoyt, Waite 9.5 300

Tough Perez Steele, this 1927 Yankee HOFer died in 1986 and just did not sign many of these. Needed by Yankee collectors as well as Perez Steele collectors, these are always desirable. The quality here is very impressive, Hoyt signed this in a perfect spot in bold blue sharpie ink. This will be an upgrade for almost all of you. JSA LOA (full).

202 Mantle, Mickey (Signed Mickey Charles!) 9.5 ... 150

No one has probably handled more signed Perez Steele cards than us over the years and this is the first time we have seen or handled one of these! Offered is a perfectly clean example of the classic Mickey Mantle Perez Steele postcard, this one is exceptional as it is signed Mickey Chas. Mantle in spotless blue sharpie ink. Profoundly rare, who wants to own a very special Mantle signed item? JSA LOA (full).



195 1979 TCMA Collection of 237 signed cards 9..... 750
Terrific lot, this is one of the most comprehensively signed runs that we have handled. The autographs are quite strong overall. Loaded collection, there are 31 HOFers. Content is amazing, including many tougher cards of people who died in the 1980s. These signed cards stood out to us from the lot: Ashburn, Banks, Bell, Berra, DiMaggio, Doby, Haddix, Jim Hegan (D'84, scarce), Jensen (D'82, scarce), Kluszewski (D'86), Koufax, Kubek, Kuenn, Long, Maglie, Mantle, Maris, Billy Martin, Mays, Musial, Power, Reese, Rizzuto, Spooner (D'84, scarce), Rube Walker and Vic Wertz (D'83). How is that for some serious star power? JSA LOA.



196 2003 Upper Deck Yankee Signature Series
Collection of 81 w/great content 9.5..... 200

Fine insert issue, these immaculate cards have uniformly perfect blue sharpie ink signatures. There is very little duplication, this terrific lot includes: Berra, Boggs, Cone, Cox, Dent, Ellis, Ford, Gooden, Guidry, Key, Kubek, Mattingly (2), Pinella (2), Randolph (2), Richardson, Rizzuto (2) and Torre. JSA LOA.

June 6 Auction: Baseball Autographs

Signed Perez Steele Postcards



- 203 Complete Set w/67 signed cards
incl. DiMaggio, Mantle, Williams 9.5 750

One of the ultimate signed postcard sets, this one is rare as it is all identically numbered, including the signed cards. Neatly presented in 4-pocket sheets in a binder, these look great. Condition is very strong overall, the retail value of this set as singles is easily \$3,500 plus. An exact listing will be on our website, this lot does have several cards typically missing from these types of sets. The keys included are the following: Aaron, Dickey, DiMaggio, Drysdale, Gehringer, Gomez, Tr. Jackson, J. Johnson, Koufax, Lopez, Mantle, Mathews, Mays, Musial, Reese, Rizzuto and T. Williams. JSA LOA.

3x5s, Cuts & GPCs

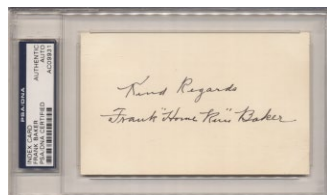
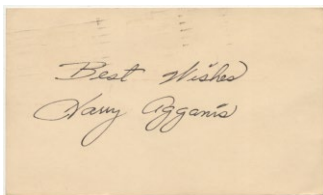

- 204 GPC Agganis, Harry (1954) 9.5..... 200
Fine GPC from 1954, this is signed very neatly in bold black fountain pen. A tragic story, noted future star Agganis died in 1955 at only age 26. His autographs are naturally very desirable and scarce. JSA LOA (full).

- 205 3 x 5 Baker, Home Run 9.5..... 200
Immaculate Home Run Baker 3x5, this is signed Kind Regards Frank Home Run Baker in Mint black ink. The 3x5 is snow white, the signature could not be any nicer. PSA slabbed.

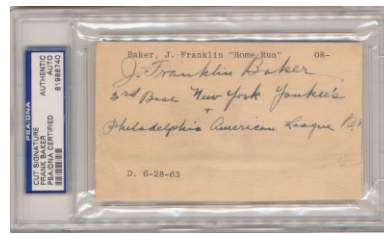

- 206 GPC Baker, Home Run 9..... 150
Very high quality Home Run Baker autograph, this is an early GPC from 1948. Signed in fountain pen as follows: J. Franklin Baker 3rd base New York Yankees & Philadelphia American League. It is very unusual to find a Baker 3x5 with so much writing, this one is special. D'63, PSA slabbed.

- 207 Cut Campanella, Roy (superb) PSA 8 150
Offered is a simply terrific pre-accident Roy Campanella autograph. Signed in black fountain pen ink, the cut (with an odd back) measures nearly 3x3. Slabbed Nm-Mt 8 by PSA DNA, this is one of the nicest Campy signatures one is likely to see.

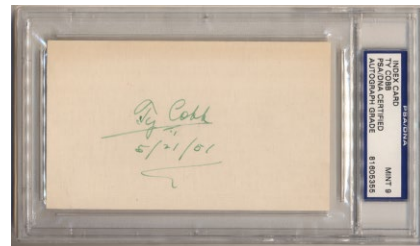

- 208 3 x 5 Cobb, Ty PSA 9..... 300
Mint Ty Cobb 3x5, this is in a PSA DNA 9 slab. Signed Ty Cobb 5/21/51 in his trademark green ink, the autograph is perfect. The 3x5 is perfectly clean as well, providing for a great feel. Usually personalized, it is not easy to find these in this quality.

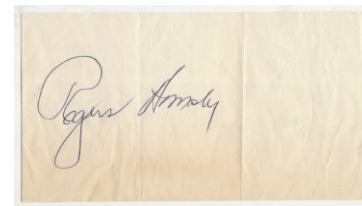

- 209 GPC Foxx, Jimmie (1956) 7..... 150
Very large and flowing Jimmie Foxx autograph, this is big as you will see on GPC. Signed in pleasing but not perfect black ballpoint ink, there is some tape on the front of the GPC (it is hard to tell with the slab). Slightly trimmed, this is postmarked July 8, 1956. Key HOfer, Foxx autographs have been somewhat hot over the past year. JSA LOA.

- 210 Cut Hornsby, Rogers (huge) 9.5 165
Superior Rogers Hornsby autograph, this is a world class blue ballpoint ink signature that is huge. Signed on a 6 1/2 x 3 1/2 page, this as nice as it gets. JSA LOA (full).

June 6 Auction: Baseball Autographs



- 211 GPC Ott, Mel PSA 8..... 250
Key piece, this is an immaculate unmailed government postcard. Signed boldly by Ott on the front, the fine autograph contrasts perfectly against the clean card. PSA slabbed this an 8. Ott autographs are always desirable as Ott sadly died in 1958 at age 49 in a car accident.

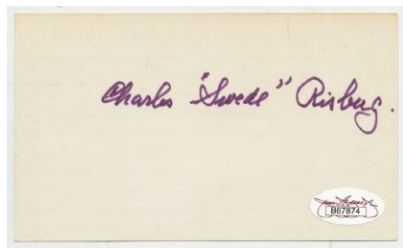

- 212 3 x 5 Risberg, Swede 9.5..... 200
Key 1919 autograph, these hardly ever come to market. Offered is a spotless 3x5 with a top quality fiber ink signature. Signed fully Charles Swede Risberg, the autograph is in perfect contrast to the clean 3x5. Risberg died in 1975. Who wants to fill a very tough hole in their 1919 Black Sox autograph collection? JSA LOA (full).



- 213 3 x 5 Robinson, Jackie (from 1947!) 9..... 250
Fine Jackie signature, this is a 3x5 page with a terrific blue fountain pen signature. A top quality large signature, this contrasts perfectly against the clean page on which it is signed. There is probably a great story here as this comes with an envelope postmarked Oct 20, 1947 from Jackie to a Jack Mathews of New Jersey. The letter has an interesting note about Leo Durocher coming back (he was banned from 1947 for gambling) and Jackie Robinson 1947 is written in ink next to the postmark but we do not believe it to be Jackie's signature. Either way, this is a terrific Jackie signature on a single medium from 1947, something you hardly ever see. Please note the autograph is PSA/DNA slabbed.

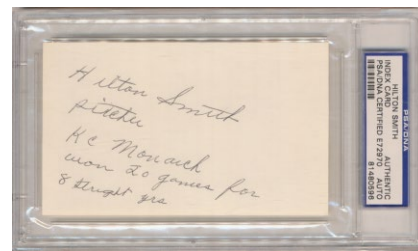

- 214 3 x 5 Smith, Hilton 9.5..... 150
Always desirable, Negro League HOFer Hilton Smith became a HOFer in 2001, 18 years after his death in 1983. This one looks great, signed as follows: Hilton Smith pitcher KC Monarchs won 20 games for 8 straight yrs. Everything is in spotless ballpoint ink and contrasts perfectly against the very clean 3x5. PSA slabbed.



- 215 3 x 5 1923 Yankees Autograph Collection w/Herb Pennock (22 pcs) 9..... 200
Fine lot of signatures from the first Yankee World Championship team, our consignor assembled these over a decade. This lot is a mix of cuts, 3x5s and album pages, the autographs are invariably quite clean and fine. Anchored by a desirable Herb Pennock check cut, the other signatures are as follows: Bengough, Bush, Dugan, Gazella (2), Haines, Hendrick (D'41, slabbed), Hofmann, Hoyt, Johnson, Jones, Carl Mays, McNally (D'65), Meusel (2), Pipgras, Pipp (D'65), Roettger, Ruether, Schang (D'65), Shawkey, Smith and Witt. Impressive collecting work, we are going to start this at a ridiculously low minimum bid to make things interesting. JSA LOA.



- 216 3 x 5 1951 Bowman Autograph Collection (107 different) 8.5..... 300
Unusual collection of autographed 3x5s and GPCs (with some scattered cuts), all matched to a player from the classic 1951 Bowman baseball card set. The GPCs are mostly taped over but otherwise nice, the signatures are a 8.5/10 overall with typical variance. Better names include: Dickey (1951), Durocher, Easter, Goodman, Irvin, Kluszewski, Lopez, Maglie, Mize, Moses, Joe Page, Richards, Rolfe, Snider, Stengel (dated 1950) and Vern Stephens (D'68). There are 44 GPCs in this lot, neatly all postmarked 1951, which is a great touch. JSA LOA.

June 6 Auction: Baseball Autographs



217 GPC Boston Braves Autograph Collection (68 pcs) 9..... 250

Offered is a very well collected and presented collection of GPCs, 3x5s and related flats. Neatly presented in a binder on custom pages, these look terrific. There is little to no duplication. Content includes 64 GPCs. Condition is very clean overall, autographs include: Adcock, Dark, Bob Elliott (D'66), Glenn Elliott (D'69), Grimm, Holmes, Jethroe, E. Mathews (1952, slightly trimmed), Spahn and Bucky Walters. JSA LOA.



218 GPC Brooklyn Dodgers Autograph Collection (69 pcs) 300

Offered is a very well collected and presented collection of GPCs, 3x5s and related flats. Neatly presented in a binder on custom pages, these look terrific. There is little to no duplication. Content includes 60 GPCs. Condition is very clean, autographs include: Camilli (MVP 1941), Watson Clark (D'72), Billy Cox (D'78), Edwards, Furillo (sec), Sam Leslie (D'79), Maglie, Newcombe (1950), Palica (D'82), Reese and Snider. JSA LOA.



219 GPC Cincinnati Reds (lot of 84 pcs) 9 250

Offered is a very well collected and presented collection of GPCs, 3x5s and related flats. Neatly presented in a binder on custom pages, these look terrific. There is little to no duplication. Condition is very clean, autographs include: Adcock, Burgess, Cuccinello, Hacker, Howell, L. Sewell, McMillan, Perskowski, Pramesa, Sauer and VanderMeer. JSA LOA.

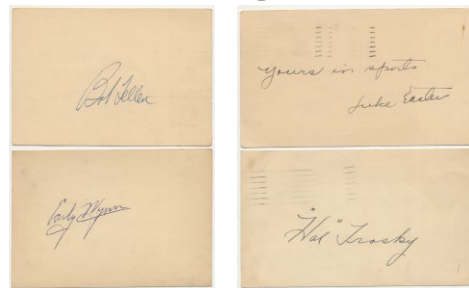

220 GPC Cleveland Indians (59 pcs) 9..... 250

Offered is a very well collected and presented collection of GPCs, 3x5s and related flats. Neatly presented in a binder on custom pages, these look terrific. There is little to no duplication. Content includes 47 GPCs. Condition is very clean, autographs include: Boudreau, Easter, Feller, Garcia (trimmed), Jim Hegan, Lemon (2), Lopez, Simpson, Trosky, VanderMeer, Wambsganss and Wynn. JSA LOA.

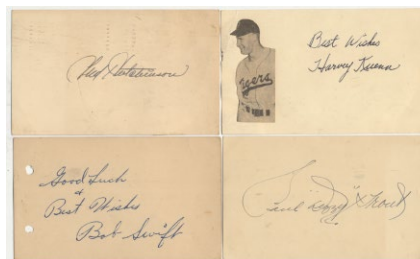

221 GPC Detroit Tigers w/Hutchinson (75 pcs) 9... 300

Offered is a very well collected and presented collection of GPCs, 3x5s and related flats (these are nearly all GPCs). Neatly presented in a binder on custom pages, these look terrific. There is little to no duplication. Anchored by a superb Fred Hutchinson (D'64), condition is very clean, autographs include: Bartell, Ferrell, Kell, Keller, Kuenn, Rogell, Trout, Wertz and Jo Jo White. JSA LOA.

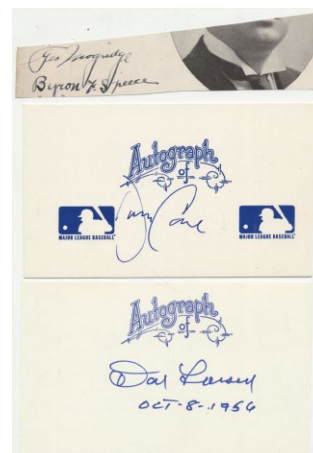

222 3 x 5 High Quality Yankee No Hitter Collection w/rare Mogridge (11 pcs) 9..... 200

Very interesting and good lot, this was put together over many, many years by a very advanced Yankee collector. Anchored by the rare and desirable George Mogridge, this lot also contains signatures from Yankee No Hitter pitchers Sam Jones, Monte Pearson, Reynolds, Larsen, Righetti, Hawkins, Abbott, Gooden, Cone and Wells. Ideal for display, this would make a wonderful framed collage. George Mogridge was a 1915-1920 Yankee who died in 1962. JSA LOA.

June 6 Auction: Baseball Autographs



223 3 x 5 HOF Collection (48 different) w/Combs & DiMaggio 9..... 300

Quality lot of HOFer 3x5s, there is no duplication, these are very nice. Mainly signed on the unlined side, a few are inscribed or are mounted cuts. Collections like this are always very popular, better names here include: Combs, Cronin, DiMaggio, Flick (dated 1968), Frisch, Greenberg, Grove, Hafey, Haines, Hooper, Koufax, Manush, McCarthy, Medwick, Sisler and Wheat. This is a substantial lot with strong content. JSA LOA.



224 GPC NY Giants (56 pcs) 9..... 150

Offered is a very well collected and presented collection of GPCs, 3x5s and related flats. Neatly presented in a binder on custom pages, these look terrific. There is little to no duplication. Condition is very clean, autographs include: Fitzsimmons, Irvin (1950, gorgeous), Jones, Lohrke, Stanky and Thomson, JSA LOA.



225 GPC NY Yankees Autograph Collection (98 pcs) 9..... 500

Offered is a very well collected and presented collection of GPCs, 3x5s and related flats. Neatly presented in a binder on custom pages, these look terrific. There is little to no duplication. Content includes 64 GPCs. Condition is very clean, this is a fairly substantial collection, autographs include: Mel Allen, Berra, Joe Collins, Derry, Dickey, Wes Ferrell, Ford, Hoyt, Jensen, Lopat, Mize (1950), Neun, Joe Page (1950), Porterfield, Raschi, Reynolds, Rizzuto (2, 1951) and Shawkey. JSA LOA.

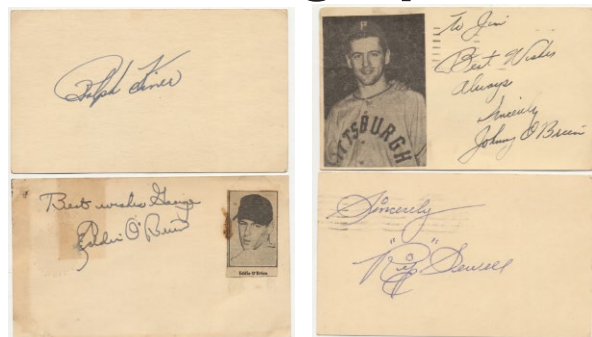

226 GPC Pittsburgh Pirates (56 pcs) 9..... 150

Offered is a very well collected and presented collection of GPCs, 3x5s and related flats. Neatly presented in a binder on custom pages, these look terrific. There is little to no duplication. Condition is very clean, autographs include: Friend, Kiner, Law, O'Brien Brothers and Rip Sewell. JSA LOA.

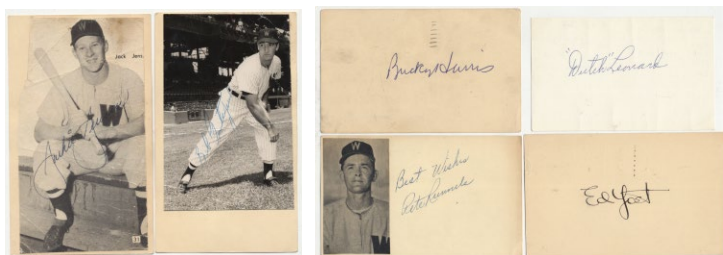

227 GPC Washington Senators Autograph Collection (73 pcs) 9..... 250

Offered is a very well collected and presented collection of GPCs, 3x5s and related flats. Neatly presented in a binder on custom pages, these look terrific. There is little to no duplication. Content includes 50 GPCs. Condition is very clean, autographs include: Jimmie DeShong, Bucky Harris, Jackie Jensen, Dutch Leonard, Camilo Pascual, Bob Porterfield, Pete Runnels, Ray Scarborough, Bert Shepard and Ed Yost. JSA LOA.

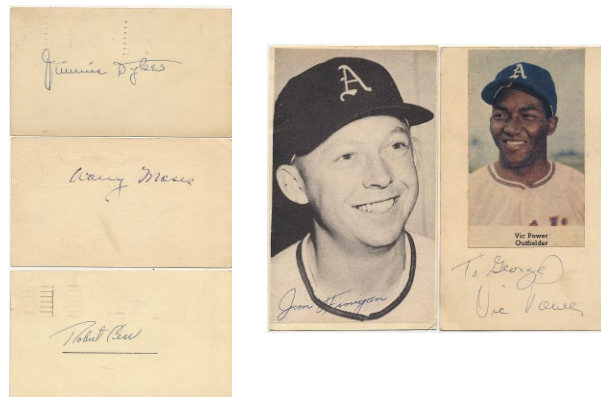

228 GPC Collection of 48 different Philadelphia A's 9..... 300

Fresh lot of GPCs, mainly from the 1940s and 1950s. Condition is very strong overall. There is little to no duplication. Content includes the underrated Jimmie Dykes, Wally Moses, Fain, Suder, Brucker, Cerv, Kucab (D'77), Vic Power, Finigan (D'81) and K. Wahl. JSA LOA.

June 6 Auction: Baseball Autographs

Signed Album Pages



- 229 3 x 5 Collection of 104 Assorted HOFers
w/better content 9..... 500

Larger lot of HOFer signed 3x5s and cuts, the condition is clean. There is duplication, there are some older autographs here. The better signatures in the lot are as follows: Berra, Carey, Combs, Cronin (5), Frisch (3), Gehringer (4), Grove, Haines, Hooper (5), McCarthy (3), Manush, Marquard, Sisler and Stengel. JSA LOA.



- 230 GPC Collection of 152 different
w/HOFers 9..... 600

Quality lot of GPCs from the 1950s, the condition is clean overall. There are 11 HOFers. Signatures are mainly in ink, some are in pencil. The better pieces are as follows: Dickey, Dykes, Fitzsimmons, Sid Gordon (D'75), Grimm, Hack, Harridge, Hubbell, J. Jensen (D'82), Kluszewski, Konstanty (D'76), Lollar, Medwick, Billy Meyer (D'57, scarce), Mize, Moses, Post, Reiser and Rolfe (D'68). JSA LOA.

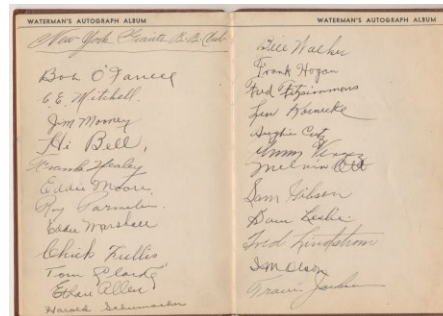
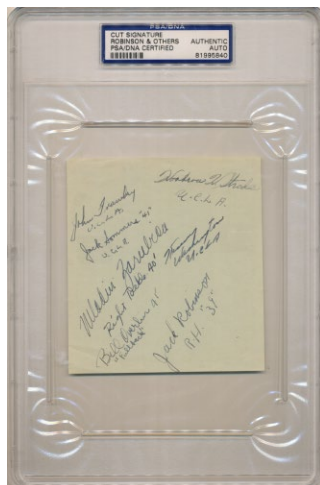
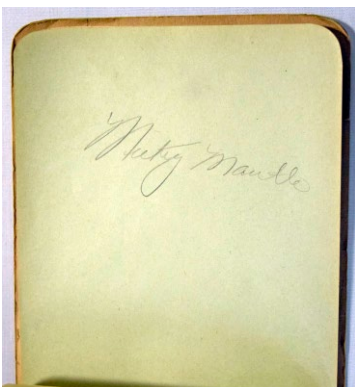
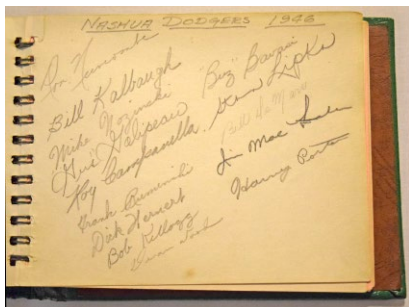

- 231 1932 Autograph Book (53 sigs w/12 HOFers)
9.5..... 250

Very fine piece, this is an original Waterman's 5x7 autograph album. Put to very good use, a smart collector obtained 53 autographs from various Cardinals, Cubs, Giants and Pirates players. There are 12 HOFers and many rarities here. Everything is in solid black fountain pen ink, these are beautiful autographs. The lot breaks down as follows:

(1) Giants 27 w/Ott, Lindstrom, Jackson, Hubbell, Terry, Luque, Hi Bell (D'1949), Chick Fullis (D'1946) and great rarity Leonard Koenecke (D'1935 at age 31); Cardinals 10 w/Dean, Bottomley, Frisch, Carleton & Jimmie Wilson (D'1947); Cubs 4 w/Pat Malone (D'1943 at age 40) and Pirates 11 w/both Waner Brothers, Pie Traynor, Arky Vaughan and Tony Piet. There is a full JSA LOA for just the 10 Cardinals. This is a wonderful and awesome autograph book this is loaded and in beautiful condition, great lot. JSA LOA (full).

- 232 1946 Nashua Dodgers w/Roy Campanella 9..... 150
Ornate autograph album, one page has 14 signatures from the 1946 Nashua Dodgers, the other page is signed by Birdie Tebbetts. The Dodger signatures are in matching bold pencil and display really well. The key here is a terrific pre-Rookie Roy Campanella, a great rarity to find in 1946. Future MVP Don Newcombe also appears here. Very fine piece, there cannot be very many of these around! PSA DNA (full).

- 233 1951 Kansas City Blues
w/pre-Rookie Mantle + More (41 sigs) 9..... 150

Very interesting item, this is an original autograph album from 1951. Signed by 41 players, this is a mix of Kansas City Blues, New York Yankees and seven former Negro League stars. These are all in pencil, most are on single pages, others are paired together. The key here is a large and simply gorgeous pre-Rookie Mickey Mantle autograph. This is as nice a Mantle autograph from 1951 one is likely to find, it is truly exceptional. The other autographs include various Yankees with note to Mize, Rizzuto, Hood and Morgan. The Negro League autographs are on one page and were signed in the 1980s or 1990s. Very nice piece, the Mantle can be easily removed and slabbed if desired. JSA LOA (full).

- 234 Robinson, Jackie (from 1939!) 9.5 500
How is this for an early Jackie signature? Offered is a perfectly clean 4 x 4 1/2 autograph album page signed by various UCLA athletes in 1939 and 1940. The key here of course is Jackie Robinson, he signed this Jack Robinson as was his style at that time with an R.H. 39 inscription. Everything is in clean blue ballpoint, this very fine Jackie signed item is slabbed by PSA DNA.

June 6 Auction: Baseball Autographs

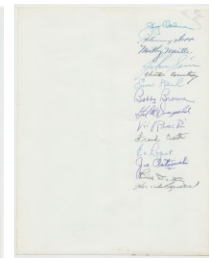
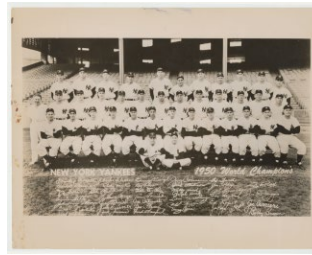

- 238 8 x 10 1951 Yankees w/Rookie Mantle (14 sigs) 9.5..... 200

Interesting piece, offered is an unsigned 1950 New York Yankees team issue b/w photo. This has beautiful fountain pen signatures from 14 members of the 1951 Yankees on the reverse. Anchored by a beautiful Rookie Mickey Mantle autograph, the other signatures include Dickey, Lopat, Raschi, McDougald, Sain and Coleman. Very nice piece, anything with Mantle signed in 1951 is always extremely desirable. JSA LOA.



- 239 1956 Dodgers w/Campanella & O'Malley (7 sigs) 9.5..... 200

From the original owner's family, this is a terrific signed Dodger piece. Signed on the back of a 5 x 7 1/2 1956 Dodger team photo, there are eight total signatures. The autographs are in solid blue ballpoint ink and are as follows: Campy, O'Malley, Koufax, Alston, Scully, Labine, Podres and Helfer. There is also a clubhouse Berra according to JSA. It is very rare to find Dodger HOF owner Walter O'Malley on team signed Dodger items from the 1950s. JSA LOA (full).

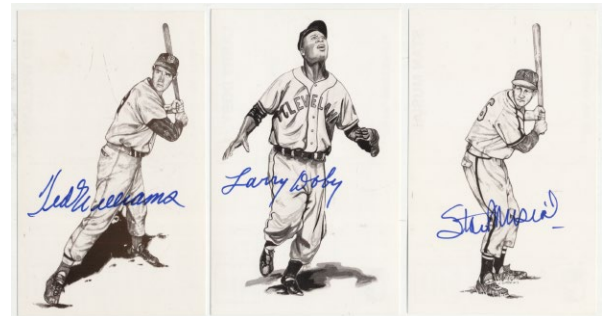

- 240 1989 Thumper Postcard Set w/Ted Williams (29 pcs) 9.5..... 150

Fun 30-card signed postcard issue, this was produced in 1989. These are clean b/w images, all signed in spotless sharpie ink. Content includes all recognizable names and HOFers, with Ted Williams, Mattingly, Stargell, Ford, Wilhelm, Dandridge, Mize, Doby, Reese, Gehringer, Carlton, McCovey & Musial. This is the first time that we have seen one of these. JSA LOA.

- 235 Ruth, Babe 9..... 500
Fresh collection of four 1930s autograph album pages. This lot is anchored by a very interesting Babe Ruth signature single signed on a clean album page. Signed twice by Babe according to JSA, Ruth signed this in both fountain pen and pencil. Interesting Ruth autograph, this is pretty cool. Please note the other autographs include Art Fletcher, Jim DeShong, Don Brennan and Jim Burke (D'1942). JSA LOA (full).



Signed Photos & Related

- 236 1915 New York Giants (3 sigs) w/Fred Merkle! 9..... 300

How is this for a neat signed photo? Offered is a later print of the 1915 New York Giants, a stunning image of the team standing in home white uniforms, all with bats in hand. This is signed by three team members: the unforgettable Fred Merkle, Hans Lobert and Red Murray (there is also a secretarial Larry Doyle according to JSA). The autographs are all in matching bold dark fountain pen and contrast perfectly against the clean image. Please note Merkle died in 1955 and is very rare on a photo, as is Red Murray (D'58). A special piece, how many of these can possibly exist? JSA LOA.

- 237 8 x 10 1938 AL All Star Game (5 sigs) w/DiMaggio & Greenberg 9.5..... 150

A classic b/w image from the 1937 or 1938 American League All Star team, this example has five perfectly bold blue sharpie ink signatures. Very nicely matted and framed, this is ideal for display. The autographs are Hank Greenberg, Joe DiMaggio, Charlie Gehringer, Bill Dickey and Joe Cronin. The quality is impeccable. I love how much taller Hank Greenberg is than the other HOFers in this fun image. PSA DNA (full).

June 6 Auction: Baseball Autographs

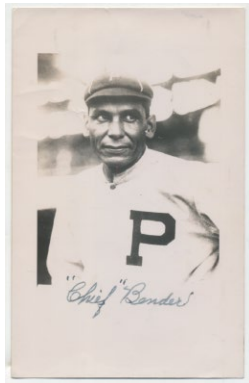

241 Photo Alexander, Grover Cleveland 8.5 250
Offered is a lovely deckle edged 3 1/2 x 4 1/2 photo of the legendary Grover Cleveland Alexander. A historically great pitcher, the beloved Alexander died in 1951 and is always a key signature. Photos are much less common than cuts, this one is signed in clean blue ballpoint ink in a perfect spot. This is a fine b/w image of Alexander following through on a pitch. JSA LOA (full).

242 Postcard Bender, Chief 8..... 150
Very popular HOF pitcher, Chief Bender died in 1954 and is scarce on a photo. Offered is a handsome b/w postcard photo with an unusual image of Bender in uniform. Signed in pleasing blue ink, the postcard has some slight creasing but still displays quite well. This is a perfect addition to any HOF signed photo or postcard collection. JSA LOA.

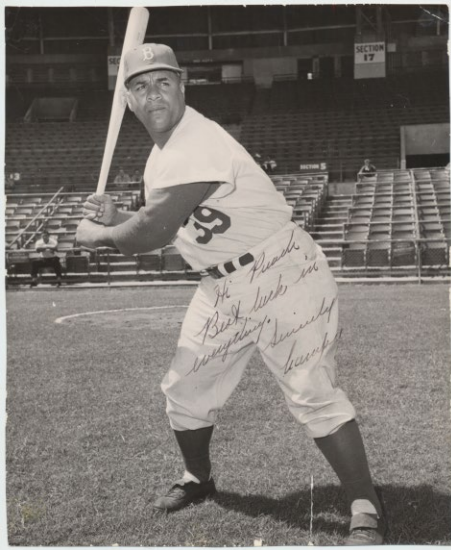

243 8 x 10 Campanella, Roy (to Preacher Roe!) 9... 200
Beautiful 7 1/2 x 9 1/2 original photo of Campy, this is a fine and unusual image. The photo itself has a small closed tear and slight general wear, it still displays quite well. A classic image of Campy batting, this is special as it is signed and inscribed to his former teammate Preacher Roe: Hi Preach Best luck in everything Sincerely Campy. This is all written in flowing black fountain pen in a good spot on the photo. This comes with an LOA from Roe's family. Pre-accident Campy signed photos are always very popular, this one is truly special given the content. JSA LOA.

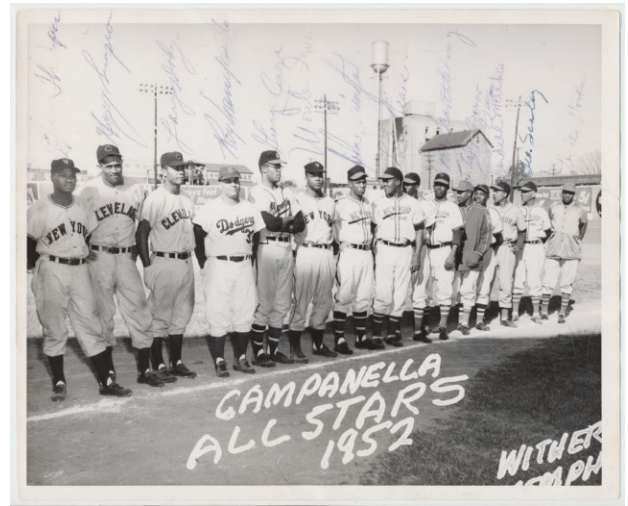

244 8 x 10 Campanella, Roy 1952 All Stars
Signed Photo (14 sigs) - Amazing! 8.5 300
Any advanced collector will see some novel signed 8x10 photos, but the offered lot is on a fundamentally different level. Offered is a truly great 8x10 photo of the 1952 Roy Campanella All Star team. This terrific photo pictures 13 members of this barnstorming team and is signed by all 14! The autographs are in blue ballpoint ink and while some are a touch light, everything is legible. The content is great, with four HOFers: Campy, Day, Irvin and Doby. The other autographs include the elusive Hank Thompson (D'69), Harry Suitcase Simpson (D'81), George Crowe and Wes Covington. These Cuban players signed as well: Scantlebury, Mathis, Scales, Pearson and Hooker. The back of this wonderful photo has a photographer's stamp from an Ernest C. Withers of Memphis. Also included with the lot are some period original unsigned 8x10s: Campy receiving his 1953 MVP award and Don Newcombe, Monte Irvin and others visiting clubs in New York City in the 1950s. This is a truly fascinating and great lot, how often do things like this come around? JSA LOA (full).



245 Photo Caldwell, William PSA 9 100
Presumably rare and no doubt a very interesting item, offered is an original signed CDV from the late 19th century. Hand signed, PSA graded this a Mint 9 signature. Caldwell (1824-1907) was a prominent 19th century newspaper publisher. Known as the father of Sunday Journalism, he should be of interest to very early baseball fans as he was a supporter of baseball as far back as the 1850s, crucially hiring Henry Chadwick in 1858. We do not know the value of this, but we will start it at \$100 to make things interesting!

June 6 Auction: Baseball Autographs

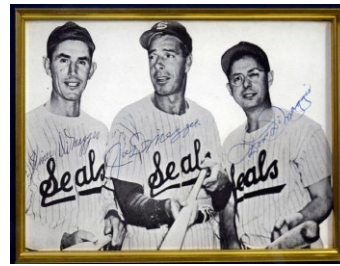
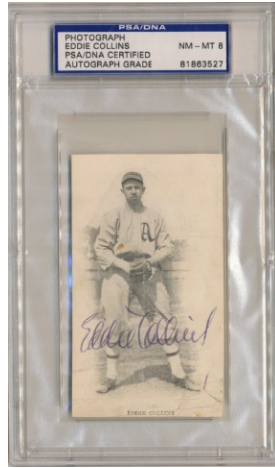

- 246 Postcard Clemente, Roberto (1960! With letter) 7..... 500

Great Clemente signed item, offered is a wonderful b/w postcard of Clemente batting. Postmarked September 12, 1960, this was of course the year of Clemente's first World Series title. The front of the postcard has a pleasing 7/10 blue ballpoint ink signature and inscription. The back has a very thoughtful handwritten note from Clemente apologizing for the delay in responding. PSA slabbed, this is a truly special Clemente item from one of the best possible years.

- 247 Photo Collins, Eddie PSA 8..... 150
Fine looking 2 1/4 x 4 1/4 photo, this looks great. Signed in large and flowing black fountain pen ink, this is something you hardly ever see. This is slabbed Nm-Mt 8 by PSA. Please note underrated HOFer and 3,000 hit club member Eddie Collins trades on documents all the time but is very scarce on a photo. D'51.

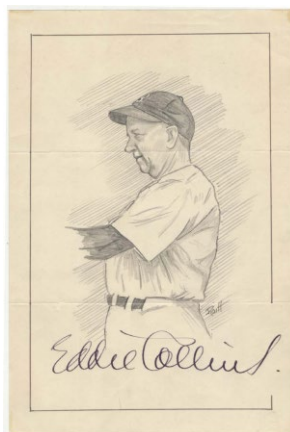

- 248 8 x 10 Collins, Eddie Signed Original Artwork 9.5..... 500

Simply a gorgeous piece, offered is a wonderful 5 7/16 x 8 1/2 high quality original artwork of HOFer Eddie Collins. Signed in Mint black fountain pen, you will not find a nicer Eddie Collins signature on a photo. An underrated HOFer and 3,000 hit club member, Collins appears regularly on documents but hardly ever on an image, much less something approaching the beauty of the offered lot. D'1951. JSA LOA (full).

- 249 8 x 10 DiMaggio Family (3) 9.5..... 100
A truly classic image, this is a perfectly clean 5x7 (as matted) magazine photo of Joe, Dom & Vince DiMaggio. Each brother has signed on their image in clean ballpoint ink, this looks to have been signed in the 1960s or early 1970s. These are scarce as Vince sadly died in 1987 and did not do many shows. Very nicely matted and framed, total size 15x11. JSA LOA (full).

- 250 Photo Donovan, William (1916 Yankees, profoundly rare) 9..... 150

We know that many of you advanced Yankee collectors feel that you have it all in your collection, but how many have something like this? Offered is a profoundly rare original type one photo of William Donovan as Yankee manager back in 1916! This 6 1/2 x 9 original photo is a great piece of photography. Donovan signed this as follows: W.E. Donovan Wild Bill June 16 1916 Mgr NY Americans. According to the PSA DNA LOA, the W.E. D portion is traced over by Donovan and there is also a PSA LOA for the photo items. Donovan died in 1923 at age 47, he managed the Yankees from 1915-1917 and the Phillies in 1921. As a player, his career spanned 1898-1918 for several teams, mainly the Dodgers and Tigers. How great would this be to add to any world class vintage Yankee autograph collection? I am guessing that this might be uniquely rare. We are going to start this at a ridiculously low minimum bid just to make things especially interesting! PSA DNA (full).



- 251 8 x 10 Foxx, Jimmie Vintage Signed 1934 All Star Game Wire Photo 8..... 150

Fine piece, offered is a very evocative 8x10 wire photo from 1948. This is a classic image from the 1934 All Star Game of Babe Ruth, Lou Gehrig, Al Simmons and Jimmie Foxx. Foxx signed neatly on his image at the time in green fountain pen. It is very, very unusual to find Jimmie Foxx's signature on an original wire photo. One corner has some slight creasing, this otherwise looks great. PSA DNA (full).

June 6 Auction: Baseball Autographs

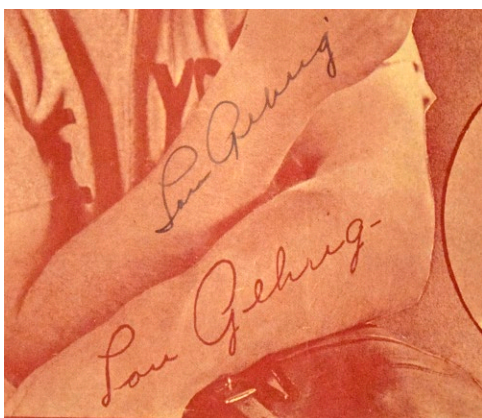

252 Photo Gehrig, Lou Signed Sheet Music 9.5.... 1250
Beautiful piece, this is a full size 9 x 12 color tinted original Lou Gehrig I Can't Get To First Base Without You sheet music display. Interesting item as it has a facsimile Gehrig signature, but this has also been hand signed by the Iron Horse in spotless black fountain pen ink. The sheet music has some wear at the top border and fine closed tears by the right edge, but the autograph and image of Gehrig are not affected in any way. With the exploding prices for Gehrig cuts, attractive display pieces such as the offered lot appear to be a tremendous value in today's market. Very nicely matted and framed, total size 15x18. JSA LOA (full).

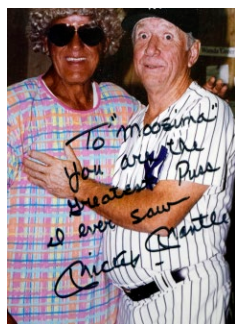

253 Kansas City Monarchs Panoramic Image w/5 sigs incl. Hilton Smith 9.5..... 150
Very, very good Negro League item, offered is a high quality 17x7 b/w panoramic repro image of the Kansas City Monarchs. This has five top quality signatures: Hilton Smith, Connie Johnson, Buck O'Neil, Lefty Bryant and J. Williams. Hilton Smith is the key here; he became a HOFer in 2001, 18 years after his death in 1983. Anything signed by Hilton Smith is desirable, it would be hard to find a nicer visual image with his autograph than the offered lot. PSA DNA (full).



254 8 x 10 Kuhn/Mantle (very scarce) 9.5 150
Something you just never see, offered is a terrific color 8x10 of Mickey Mantle at his HOF induction in 1974 receiving his plaque from Commissioner Bowie Kuhn. Each has signed this on their image in Mint blue sharpie ink. Matted and framed, this is great for an advanced Mantle autograph collector. JSA LOA (full).

255 Photo Lajoie, Nap 9.5..... 150
Key HOFer, extremely popular among collectors, Lajoie died in 1959 and is especially hard to find on a photo. Offered is an attractive small 3 1/4 x 2 1/4 snapshot photo of Lajoie with two others. Lajoie identifies the three people on the front, including himself. The back is boldly signed Larry Lajoie Best Wishes 12-8-54 in spotless blue ballpoint ink. Double-signed, nice piece. PSA DNA (full).

256 Photo Mantle, Mickey (to Moose Skowron, hilarious piece!) 9.5 150
A truly one-of-a-kind item, Mickey Mantle always had a somewhat ribald sense of humor. Offered is a terrific color image of Mickey Mantle posed with his long-time teammate and buddy Moose Skowron in the late 1980s or early 1990s. Likely at a fantasy camp, Mickey is in Yankee pinstripes but Skowron is wearing a wig and a very floral shirt. Mantle signed this to Skowron as follows: To "moosina" you are the greatest Puss I ever saw Mickey Mantle. Smartly matted and framed, total size 14x18. This comes with an LOA from the Skowron family, very fun and unique Mickey Mantle signed photo. JSA LOA.

June 6 Auction: Baseball Autographs

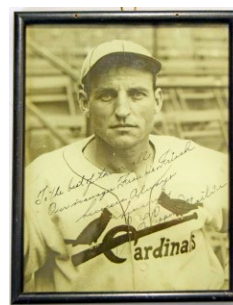
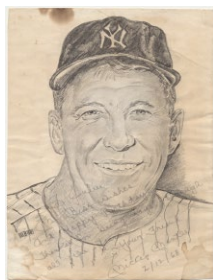

- 257 8 x 10 Mantle, Mickey 9..... 180
(vintage signed 1968 sketch)

Charming original pencil artwork of Mickey, this is signed and dated February 2, 1968 by Mantle. The autograph is in matching pencil and looks great. Extensively inscribed, you will not find more writing on a Mantle 8x10. This has slight stains at two corners, the autograph, writing and image are not affected. JSA LOA (full).

- 258 8 x 10 Mantle/Maris 8.5..... 300

Fairly unique photo of Mickey and Roger posed with a teammate, this looks to be from about 1964. Mickey signed on his image in black sharpie, Roger as well. PSA grades the Mantle autograph an 8, the Maris a 9. It is not every day that you see a new image with Mantle and Maris autographs. Very nice. PSA DNA (full).

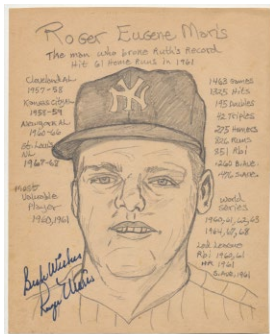
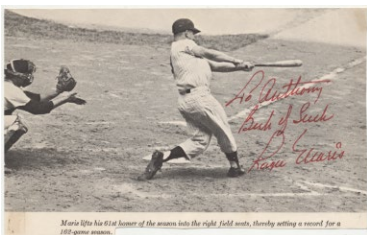

- 259 Photo Maris, Roger 9.5..... 125

Handsome 7 1/2 x 4 1/2 bookplate photo of Maris's 61st home run, this displays well. Signed and inscribed To Anthony, the autograph and inscription are in spotless and superb red ink. This is a very nice Maris signed photo. JSA LOA.

- 260 8 x 10 Maris, Roger 9.5..... 180

Charming original pencil artwork of Maris as a Yankee, this is very nicely composed. Crucially, Roger signed this in Mint blue sharpie ink with a Best Wishes note at the lower left corner. This very neat and unique item will look great in the right frame. JSA LOA (full).



- 261 Photo Maris, Roger (1957 original photo!) 9..... 150

It is not every day that you find a new Rookie Roger Maris photo but today is one of those days. Offered is a great looking 3 1/2 x 5 deckle cut original photo of Maris in an Indians uniform. NOV 57 is printed on the right edge and crucially, Roger signed this at the time in large blue ballpoint ink. The autograph is in a perfect spot and has a great flow and feel. This is a terrific Roger Maris Rookie signature on a very desirable medium. PSA DNA (full).

- 263 Photo Martin, Pepper (To Frankie Frisch!) 9..... 150

Another great signed photo, this is a wonderful b/w portrait image of the beloved Pepper Martin in a Cardinals uniform. The photo measures 7x9 and is framed. Signed as follows in black fountain pen ink: To the Best of Them All, Our Manager, Frankie Frisch, Success Always JL Pepper Martin. Please note Martin died in 1965, a decade before most of his star teammates, his autograph is scarce, especially on such a wonderful photo. JSA LOA.



- 264 Photo Munson, Thurman 8..... 150

Fine Thurman Munson b/w portrait image, this engaging photo measures 4x5. An unusual image of a young Munson in uniform, this is signed in attractive blue ink, the Thurman portion of his signature is bolder than the Munson portion. Slabbed by SGC, this is a handsome Munson photo with a large signature. Munson signed photos are always scarce and desirable.

- 265 Photo Munson, Thurman 7..... 150

Real 4.5 x 4 color snapshot photo of a game played at Shea Stadium, very likely 1975. Thurman Munson signed this in fairly large and flowing blue ballpoint ink. The autograph is on a darker portion of the photo, this will look better in person but it takes a bit of effort to read it. Slabbed by PSA, how often do you find a Thurman Munson signed original snapshot photo?

June 6 Auction: Baseball Autographs

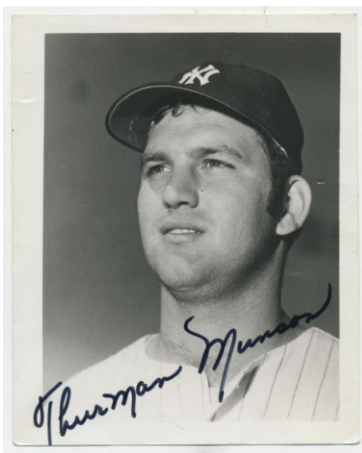

266 Photo Munson, Thurman 9.5..... 200
Perfectly clean Thurman Munson signed photo, this looks terrific. Offered is a simply superb 4x6 b/w portrait photo of a younger Munson. This has a huge and superb black sharpie ink signature, the quality is truly impressive. Munson autographs are always prized by collectors, this one is in the very top tier of quality. JSA LOA (full).

267 Photo Ott, Mel 9.5..... 200
Beautiful 5x8 original photo of Mel Ott, this is a unique image of Ott calling out to other players before a game in partial uniform. This has a gorgeous blue ink signature, the contrast against the clean photo is perfect, this could not be any bolder and looks to be in true Mint quality to our eyes. Key signature, the toughest of the 500 Home Run Club, as Ott sadly died in 1958 at only age 49 in a car accident. PSA DNA (full).



268 Photo Ott, Mel PSA 10..... 150
Gorgeous photo of a contemplative Mel Ott seated in the dogout, he is seated with one hand leaning on a bat, he appears to be deep in thought. Handsome original image, this has a Gem Mint fountain pen ink signature. PSA slabbed, how often do you find Mel Ott signed photos in 10 holders?

269 Photo Ott/O'Doul 9.5..... 150
Terrific 8x5 original photo, Mel Ott, Lefty O'Doul and former football player Keith Molesworth are posed together before a game or in spring training. Each has signed on their image in Mint blue ink, the autographs are simply superb. Mel Ott needs no introduction, this feared hitter sadly died in 1958 at only age 49. PCL pioneer and former All Star Lefty O'Doul died in 1969, it is always need to find on such a high quality multi-signed item. PSA DNA (full).

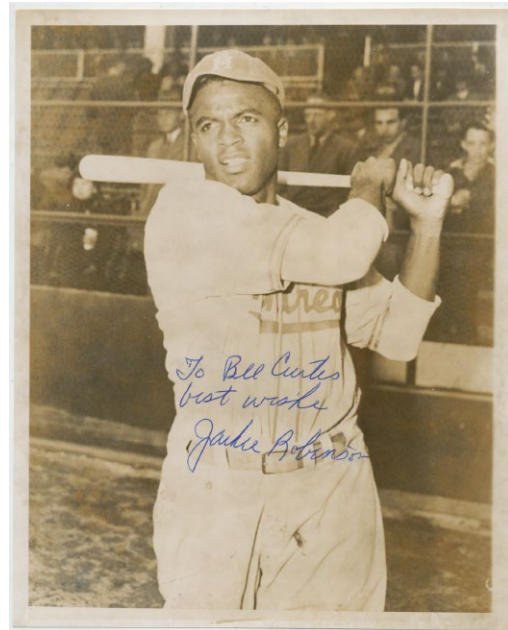
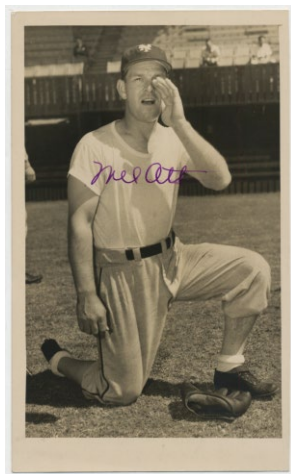

270 8 x 10 Robinson, Jackie (superb) 9.5..... 300
Gorgeous and terrific Jackie 8x10, this is an image that we have not seen before. Offered is a fine sepia toned image of Jackie batting, this has a great period feel. Signed and inscribed to Bill Curtis, the autograph and writing is all in spotless blue ballpoint ink. This autograph is larger and nicer than 90% of those that trade of Jackie 8x10s, this is truly an exceptional quality Jackie 8x10. One of the true giants of baseball history, these items seem like a smart thing to put in a closet for a few years to see what happens. PSA DNA (full).

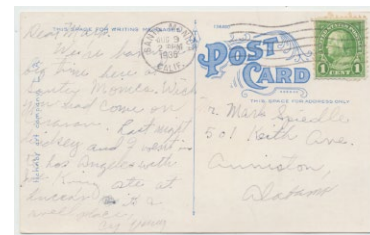

271 Photo Sunday, Billy (To Edd Roush!) 9..... 200
The story of Billy Sunday may not be known to many collectors. A professional baseball player, he became an ardent advocate of Prohibition and was the most prominent Evangelical preacher in America through about 1920. The offered lot is a handsome 6x9 matted image of Sunday. The image has some fine creasing but otherwise looks great. You have to love the signature and inscription at the bottom: To my friend Ed Roush Real Fellow W.A. Sunday Psalm 37 April 1921. How neat is it to find a signed photo of Billy Sunday from 1921 to a future baseball HOFer? This is the kind of thing that whatever price it brings at auction, it is almost not enough. Who wants to add a great signed photo to their collection? Please note Sunday died in 1935. PSA DNA (full).

272 Postcard Young, Cy 7.5..... 200
Really an ALS, Cy Young pens the entire back of this 1930s Hollywood Bowl postcard. Postmarked August 9, 1936, this has nice personal content and is signed Cy Young. Everything is in slightly light but fully legible blue fountain pen ink. Nice piece. PSA DNA (full).

June 6 Auction: Baseball Autographs

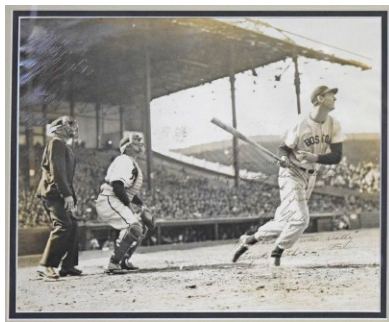
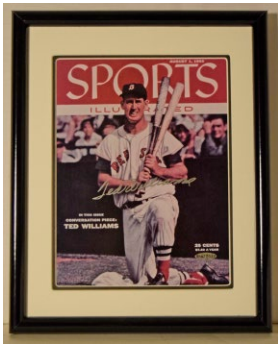

273 8 x 10 Williams, Ted 1955 S.I. UDA
in box w/paperwork 9.5..... 75
High quality Upper Deck piece, offered is an untouched 8x11 reproduction of the classic August 1, 1955 Sports Illustrated cover with Ted Williams. Signed by Ted in perfect silver sharpie ink, this comes in the original UDA box with all paperwork. JSA LOA.

274 Photo Williams, Ted
Signed Huge Vintage Photo 8..... 200
A truly museum quality photo, offered is a strikingly nice 13 x 11 (as matted) photo of Ted Williams batting in the 1940s. Signed as follows: To My Roomie Paul A nicer guy never lived. Good Luck Forever Ted Williams PS. This one was really stayed with. All written in fountain pen, the PSA DNA letter dates it circa 1946. This is a truly evocative image and a great piece of photography, it appears from the expressions of Ted Williams, the catcher and umpire that Ted may have just hit a home run. The Paul referred to in the inscription is Paul Schreiber, this came from his personal collection and a small snapshot photo of Schreiber is mounted to the back of the frame. Tremendous Ted Williams photo, items of this quality and size from 1940s are truly rare, the winning bidder should really, really enjoy this truly spectacular Ted Williams signed vintage photo. Please note this is in the original frame, total size 22 1/2 x 20. PSA DNA (full).

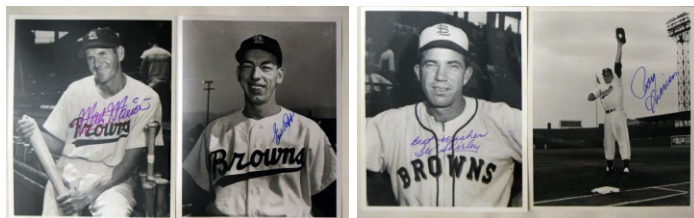

275 8 x 10 Collection of 106 St. Louis Browns,
all in uniform 9..... 240
Put together over many years by a super collector, we believe these were mainly collected in the 1980s. These are perfectly clean b/w photos that look terrific, most are signed in bold blue sharpie, others in ballpoint ink; hardly anything is personalized. A larger lot with duplication (heavy on a few players but amazingly they are all signed on different images), this lot likely has some solid breakdown potential for a dealer in the St. Louis area and of course offers a collector lots of doubles for trading! A cult favorite team, lots of this size do not come around very often. The better names here are as follows: Auker, Berardino (3), H. Clift, Galehouse (2), Garver (10, all different), Gutteridge, Hogue (D'87), Marion (4), Babe Martin (2), Potter (3), Rapp (D'92), Tex Shirley (D'93), Sievers (12, all different images) and Turley. JSA LOA.

276 Postcard Collection of 38 different HOFers
w/Ted Williams 9..... 240
Nice lot of postcard and postcard sized flats signed by HOFers. The signatures are in both sharpie and ballpoint ink. Highlights include Ted Williams, Bell, Berra, Coveleski, Cronin, Gehringer, Hoyt, Killebrew, Marquard, McCarthy, Musial, Reese and Ruffing. JSA LOA.



277 St. Louis Cardinals Rowe Postcard Collection
(72 pcs) 9..... 300
Offered is a very well collected and presented collection of Rowe postcards. Neatly presented in a binder on custom pages, these look terrific. Condition is very clean, content includes: Walt Alston, Durocher, Garagiola, Haddix, Marion (2), Mize (2), T. Moore (2), Musial, Schoendienst and Slaughter (2). JSA LOA.

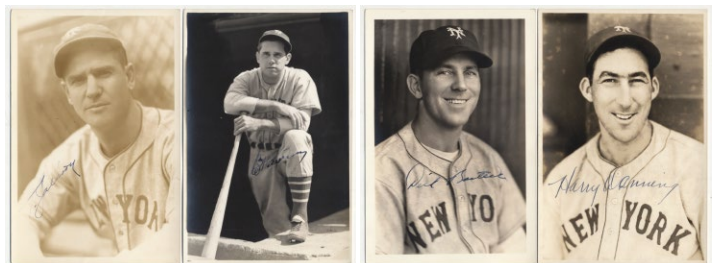

278 Burke Collection of 33 late 1930s NY Giants
9..... 400
From the collection of a former player, this is a perfectly fresh and clean lot. Extremely comprehensive, this even includes a signed photo of team trainer William Schaeffer! Lot has a few doubles, and includes: Dick Bartell, Wally Berger, Harry Danning, Travis Jackson, Bill Jurgens, Cliff Melton, Joe Moore, Ken O'Dea, Hal Schumacher (2) and Bill Terry. We believe these are from the 1938 and 1939 New York Giants teams. How often do you see such a large lot of Burkes from one team in the same time period? JSA LOA.

June 6 Auction: Baseball Autographs



- 279 NY Yankees Rowe Postcard Collection (118 pcs) 9..... 500

Offered is a very well collected and presented collection of Rowe postcards. Neatly presented in a binder on custom pages, these look terrific. Condition is very clean, content includes: Berra, Dickey, Ford, Gomez, Hoyt, Keller (2), Kubek, Makosky, Mize, Pipgras, Reynolds, Sewell (2), E. Wells and Zuber. JSA LOA.

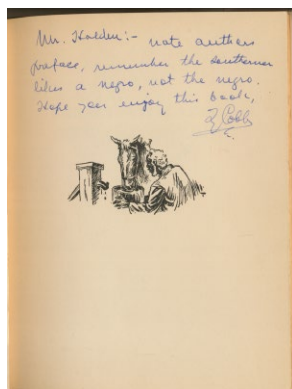
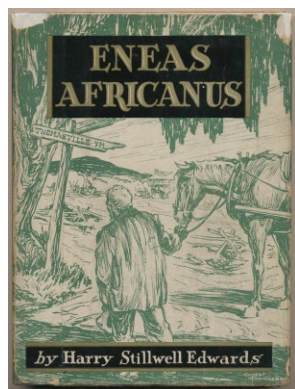

- 280 Book Cobb, Ty w/racial content 9.5..... 150
Very interesting if troubling item, offered is handsome copy of Eneas Africanus, a pro-slavery book about a slave in 1865 who travels about and apparently misses his previous owners. Ty Cobb signed this as follows: Mr. Holden: note authors preface, remember the southerner likes a negro, not the negro. Hope you enjoy this book, Ty Cobb. Cobb penned all of this in flowing blue ink, the autograph looks terrific; this is an interesting item for the times in which we live and obviously something that hardly ever comes to market. JSA LOA (full).

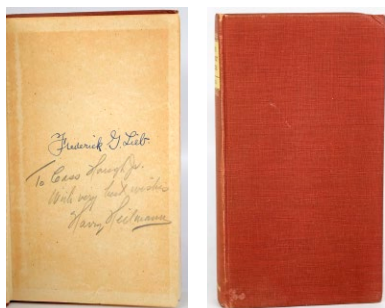

- 281 Heilmann, Harry Signed Book 9..... 150
This is the classic Fred Lieb The Detroit Tigers book from 1946. Missing the dust jacket, the book itself is about Ex overall with general wear. Signed on the front free endpaper, this has a nice signature and inscription in pencil. This is also signed by author Lieb. JSA LOA.

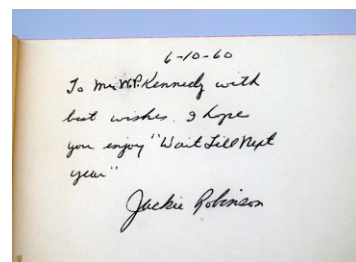
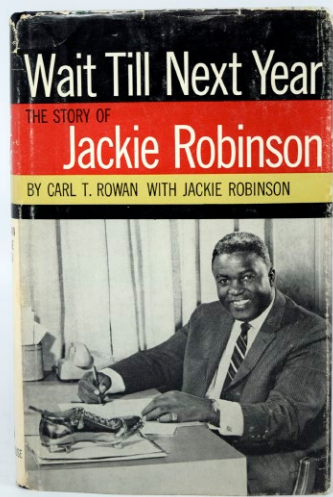

- 282 Robinson, Jackie Signed Wait Till Next Year 9.5..... 700

Very desirable Jackie autobiography, this is a 1960 first edition, first printing with the original dust jacket. The dust jacket shows typical wear. This is signed and extensively inscribed on the title page. Dated June 10 1960 in Jackie's hand, this has a strong blue ballpoint ink signature. Jackie signed books of this quality are scarce and extremely popular among collectors. PSA DNA (full).

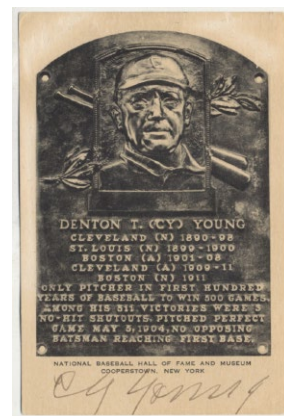
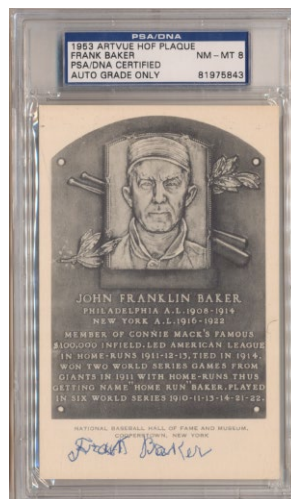

- 283 BW HOF Plaque Baker, Home Run PSA 8 250
Quality piece, this has a bold blue ballpoint ink signature in the bottom margin. Missing from many signed plaque collections, these are not easy to find in this market.

- 284 BW HOF Plaque Young, Cy 8* 300
Hot piece of late, these have been setting price records in recent years. The offered piece has a nice fountain pen signature in the bottom margin that presents well. A personalization has been removed at the top margin and there is a small scrape on the blank back from scrapbook removal. The autograph is fairly large and nice, no doubt this lot will find a happy home given the player and medium on which it is signed. JSA LOA (full).

June 6 Auction: Baseball Autographs



- 285 Yellow HOF Plaque
DiMaggio, Mantle & Williams 9.5 180
- The ultimate trio, these have endless display potential. All three are signed in bold blue sharpie ink in the top margin, the quality is exceptional overall. These are always very popular lots in our auctions and we can certainly see why! JSA LOA.

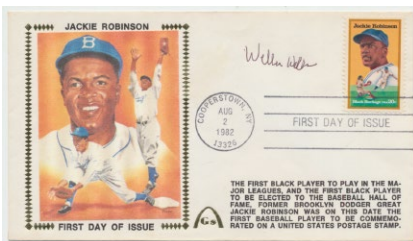

- 286 Cachet Wells, Willie (+extra) 9 150
- Nice lot of Willie Wells items, first is a signed Jackie Robinson 1982 Gateway Cachet, which is rare signed by Wells. The second piece is a card to his daughter signed Daddy. This Negro League HOfer died in 1989, sadly eight years before becoming a HOfer, creating a true scarcity for his signature. JSA cannot verify the Daddy signature naturally but this apparently came from his estate. JSA LOA.

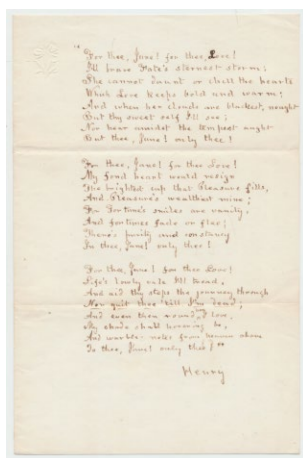
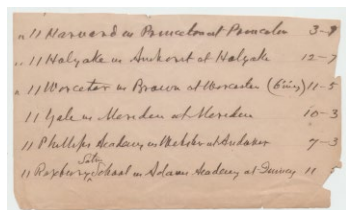
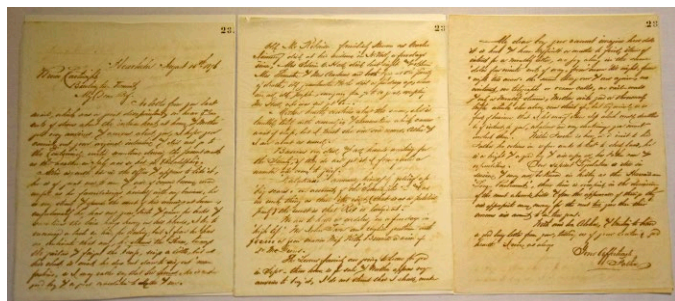

- 287 Alexander, Grover Cleveland
- Notes All Time All Star Team! 9 150
- Very fun piece, this is not a true letter but perhaps it is better! Offered is a handsome 7x10 display. In this remarkable piece, Alexander lists by hand his All Time All Star team. He has himself as the pitcher and signs the bottom Alex, so there are two autographs here. For his team, he picks Hal Chase at first over Lou Gehrig, Hornsby at second, Wagner at short, Steinfeldt at third over Cuyler, Hartnett behind the plate with Wheat and Roush in the outfield. He has Matty and Rucker as his other two pitchers. Items with this level of detail from HOFers about other HOFers are rare and desirable. In short, this is a terrific item. PSA DNA (full).

- 288 Cartwright, Alexander Joy 9 100
- The true father of baseball, anything from him is desirable. Offered is the usual onion skin letterpress copied letter, this one is three pages, written to his daughter. Signed Father at the close, this displays very well. JSA LOA.

- 289 Chadwick, Henry 9 150
- One of the most important figures in the early history of baseball, Chadwick was one of the best promoters of baseball in the 19th century. A Brit, Chadwick died in 1908 and has been called The Father of Baseball. Offered is a handwritten page from one of his many scorebooks, this page contains six lines of scores from various colleges. The colleges include Harvard, Yale, Worcester, Holyoke, Princeton and Phillips Academy, with the scores of various games neatly noted on the right side. This comes with a detailed LOA from a Chadwick relative, this is as close as 99% of us will ever get to a Henry Chadwick signed letter. JSA LOA.

- 290 Chadwick, Henry Handwritten Poem 9 200
- One of the most important figures in the early history of baseball, Chadwick was one of the best promoters of baseball in the 19th century. A Brit, Chadwick died in 1908 and has been called The Father of Baseball and is a key HOfer. Offered is a lovely 4 x 6 page which contains a poem written by Chadwick. Signed Henry at the close, Chadwick has great handwriting and this displays really well. This will fill a key hole in any serious HOF autograph collection. JSA LOA (full).

Signed Letters



June 6 Auction: Baseball Autographs

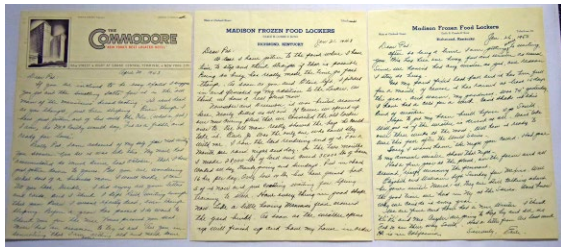

291 Combs, Earle (lot of 3) 9.5..... 150
Nice trio of Earle Combs letters, each is quite clean and signed Earle at the close. One is a 4-page letter from 1943, there is a 2-page letter from 1948 and 1-page letter from 1950. Content is mainly personal, but one letter mentions an upcoming visit from Kiki Cuyler. The leadoff man for the 1927 Yankees, Combs is a popular HOFer. D'76. JSA LOA.

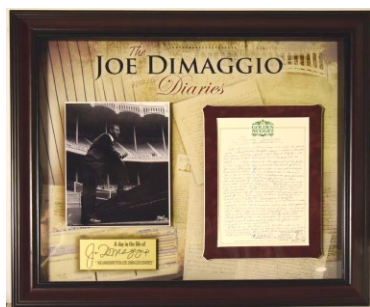

292 DiMaggio, Joe Diary Page (Ornate Framed Display) 9.5..... 100
A remarkably well presented display, this is all about a 7 x 10 full handwritten page from Joe DiMaggio's personal diary. The content is interesting as he mentions paying for dinner (Joe was famous for never picking up a bill) and mentions working with promoter Barry Colla to insure a good show, discusses signing baseballs and a possible deal with an artist. This page does offer some interesting insight into both the day-to-day detail of Joe's life and also his personality. This is presented in a rather grand shadow box display that is very well done, total size 28 x 24 x 5. This has a Steiner hologram and LOA card. JSA LOA.

293 Evans, Billy (to Johnny Pesky) - 2 pcs 8.5..... 150
Neat lot, offered are a pair of ALS's from HOF umpire Billy Evans to beloved Red Sox Johnny Pesky. Written in the 1940s, one is dated 1/28/1947, the other is undated. The larger letter is on Evan's personal letterhead, has nice content and is signed flowing black fountain pen. The shorter letter (4x6) is also on Evans's personal letterhead, has nice content, and is signed B.E. This lot comes with an LOA from the Pesky family. Please note Evans is a scarce autograph as he died in 1956 and is missing from most autograph collections. JSA LOA.

Go to cleansweepauctions.com for many additional images.
Initial bids must be placed by 6 PM EST on Wednesday June 6.

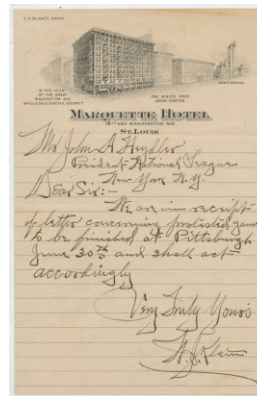

294 Klem, Bill (To John Heydler) 9.5 150
Very nice piece, offered is a very attractive 5 1/2 x 9 Marquette Hotel letterhead with an ALS from key HOF umpire Bill Klem to National League President John Heydler. Everything is in superb period black fountain pen, the short letter reads as follows: We are in receipt of letter concerning protested game to be finished at Pittsburgh June 30th and shall act accordingly. Very truly yours W.J. Klem. The autograph is large and has a great flow, it is terrific. Klem died in 1951 and is an extremely scarce autograph, it is great to get him on such a fine letter. JSA LOA.

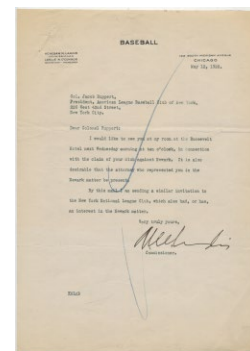

295 Landis, Kenesaw Mountain 9..... 200
Good piece, this is a 1928 TLS on MLB letterhead written to Yankee owner Jacob Ruppert. Content relates to meeting about a legal matter regarding a claim with the Minor League Newark baseball team. This has a particularly large and fine black fountain pen signature. D'44. JSA LOA.

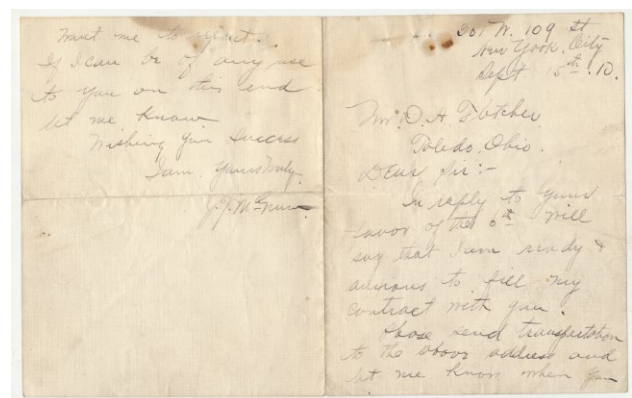

296 McGraw, John (1910!) 8..... 1000
A real find, the offered lot is an incredible early ALS from the legendary and vital John McGraw. Dated September 15, 1910, this is written to a D.A. Fletcher of Toledo, Ohio. Showing a warmer side of McGraw's personality, this letter reads as follows: In reply to your favor of the 6th (I) will say that I am ready & anxious to fill my contract with you! Please send transportation to the above address and let me know when you want me to report. If I can be of any use to you on this end let me know. Wishing you success I am yours truly JJ McGraw. The autograph is very nice and is a rare style that we have not seen until now. The letter is written on two sides and has some minor staining by the top edge, likely from age. Among the earliest letters from this simply titanic figure in baseball history from 1890-1933,

June 6 Auction: Baseball Autographs

this is a full JSA LOA (full).

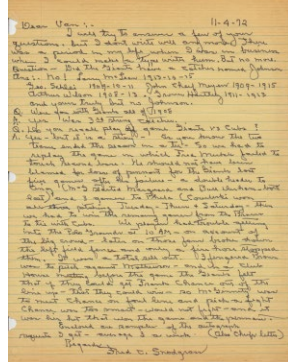

297 Snodgrass, Fred (INCREDIBLE 1908 MERKLE CONTENT) 9.5..... 150

Full ALS is dated November 4, 1972. This has some very minute chips but otherwise displays well, Snodgrass has great handwriting and it has a perfect signature. A well known name from early 20th century baseball for his error in the 1912 World Series, the content is almost unbelievable. Snodgrass proceeds to go into wonderful detail about his playing career with the New York Giants, he names the other catchers for the Giants and the key, he offers a strong defense of Fred Merkle. Snodgrass tells a remarkable story about how the Giants planned to pick a fight with Frank Chance to get him thrown out of the game but Chance did not take the bait. All sorts of fascinating detail from this famous 1908 game are explained, a baseball historian of this era (or a big fan) will find the content truly priceless. Remarkable letter, this is truly significant and amazing. Wow! JSA LOA (full).

298 Stengel, Casey 1906 Postcard 8 150

From the Dick Dobbins collection, offered is a supremely early Casey Stengel autograph. A giant of the game, Stengel had a huge impact on baseball as a player and as a manager. An iconic figure, Stengel signed lots of items in the 1960s and 1970s, but when do you see something from 1906? Stengel was all of 16 years old here! Offered is a 1906 postcard from Kansas City, Missouri. Stengel pens details of his attendance at an event with 3,000 people. This is signed Charles Stengel. Magnificent. JSA LOA.



299 Wagner, Honus 1913 Postcard 8 150

Very unusual Honus Wagner signed item, this is signed as a player, which is rare and desirable. The offered lot is an attractive Hot Springs, Arkansas postcard. Wagner sent this to his wife and dated it March 14, 1913. Wagner pens the entire reverse, commenting on the effects the famed springs where having on him. Signed Jay the close, everything is in solid dark period fountain pen. JSA LOA.



300 Check Lazzeri, Tony PSA 9..... 300
Classic HOF check, scarce 1927 Yankee Tony Lazzeri died in 1946 at only age 42. His autograph is always very desirable, offered is PSA Mint 9 check. Dated July 18, 1942, this is signed Anthony M Lazzeri in spotless black fountain pen and is made out to cash.



301 Check Ward, Aaron 9.5..... 100
Original Yankees payroll check from 1922, this has a bold black fountain pen ink signature on the reverse. Scarce 1920s Yankee autograph, Ward died in 1961. JSA LOA.

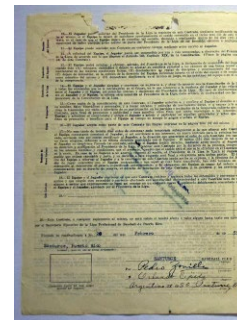
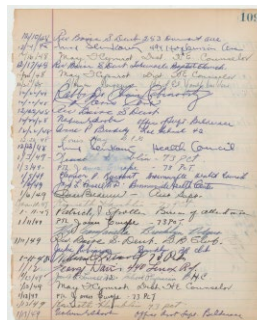

302 Campanella/Robinson Signed 1949 Ledger 9..... 150

Very interesting and unusual Campy/Jackie piece, offered is a handwritten 2-sided 8x10 ledger from 1969. Possibly for a court or other government function based on the content, this has fine dated blue ink autographs of Roy Campanella and Jackie Robinson. Campy signed in fountain pen on January 11, 1949, Jackie on the same day. Each player added Brooklyn Dodgers or Brooklyn BB Club in their own hand. 1949 was Jackie's MVP season and a NL title season for the Dodgers, it is not easy to find anything dated by Jackie or Campy from 1949. Unique and high quality item from two beloved iconic HOF players. Beckett LOA (full).

303 Cepeda, Orlando Signed 1955 Puerto Rican League Contract 9.5 250

Offered is a great pre-Rookie contract for future baseball HOFer Orlando Cha Cha Cepeda to play in Puerto Rico in 1955. Three years prior to his Rookie baseball season, Cepeda was paid \$300 for his efforts. This is a fully executed contract. There are file holes by the top border, it is otherwise reasonably clean and nice. Cepeda signed this at the time in fountain pen, this might be the earliest known Cepeda autograph as he was only 18 years old at the time. The winning bidder should really enjoy this very desirable and unique HOF contract. JSA LOA (full).

June 6 Auction: Baseball Autographs

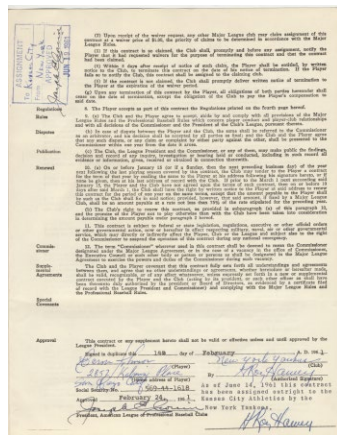
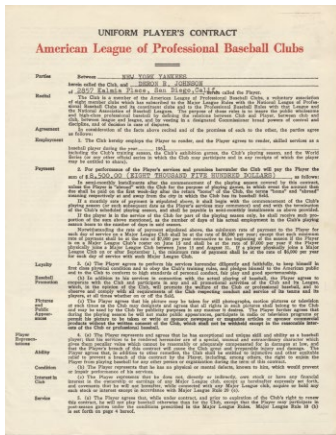

304 Johnson, Deron Signed 1961 Yankees Player Contract 9.5 300

Terrific piece, how often does a true 1961 Yankees player contract come to market? Offered is a rare contract from elusive Yankee Deron Johnson. Missing from most 1961 Yankee collections, a Deron Johnson player contract is even rarer than a single signed ball (which can bring \$2,500 at auction). Perfectly clean and fine, this is signed by Deron Johnson, Yankee exec Roy Hamer and AL President Joe Cronin. Do not count on seeing another one of these coming around anytime soon! JSA LOA.

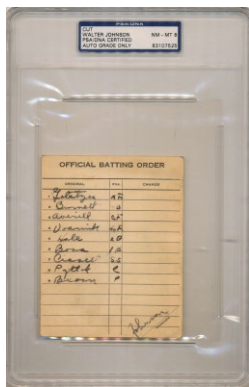

305 Johnson, Walter Signed Lineup Card PSA 8..... 150

Very cool piece, offered is an original 3 1/2 x 5 lineup card filled up by none other than Walter Johnson. Johnson was the manager of the Cleveland Indians from 1933-1935; we believe this to be from 1933. Everything is in Johnson's hand, he signed this Johnson at the lower right corner. Graded 8 by PSA DNA, this is one of the more interesting Walter Johnson signed items that one can collect. The greatest pitcher ever to most baseball historians, Johnson died in 1946 at a relatively young age, his autograph is always scarce and desirable.

306 Wright, Harry Written Scorecard 8..... 200

Very nice item, this is an original scorecard for a game played on August 30, 1881 between the Boston and Worcester baseball teams. Entirely filled out by vital early HOfer Harry Wright, this displays quite well. The player names will be familiar to Old Judge and Allen & Ginter card collectors, there do not appear to be any HOFers. The game lasted 4:55 and is signed by Harry Wright as the scorer. Slabbed by PSA DNA, this is the only way 99% of us will ever be able to get an autograph from Harry Wright (D'1895).

52



307 Maris, Roger/Old Timers Signed Maris Glove 9.... 200

Offered is a terrific Spalding Roger Maris child's baseball glove signed by Roger Maris and 12 other New York Yankees and Boston Red Sox players. Most certainly signed at a Yankees/ Red Sox Old-Timers game, signatures include: Roger Maris, Joe Cronin, Jim Coates, Frank Crosetti, Bud Daley, Earle Combs, Moose Skowron, Bobby Richardson, Mike McNally, George Selkirk, Tommy Henrich, Dick Gernert, and Walt Dropo. The glove is in remarkable mint condition dating from the 1960's with blue ballpoint pen autographs equally in Near Mint condition. JSA LOA (full).



308 Mantle, Mickey Signed

1951 Mitchell & Ness Model 9.5..... 1200

The ultimate signed baseball jersey, offered is a gorgeous Mitchell & Ness Mickey Mantle home white Yankee model. The classic 1951 model with the 50th anniversary patch, this has a bold and fine Mickey Mantle blue sharpie signature right below the NY logo. It is amazing how scarce these are relative to other Mickey Mantle signed items. This is just one of the very best items on which to collect Mantle's autograph. The extremely well designed jersey provides for outstanding display value. JSA LOA (full).

309 Jersey Mays, Willie (HR 660) 9.5..... 125

Very desirable signed jersey, offered is a very high quality Majestic San Francisco Giants home model. This has a Say Hey hologram and is signed Willie Mays HR 660 in large and flawless blue sharpie ink. Perhaps the greatest living player, quality signed Mays jerseys are not easy to find. JSA LOA.

June 6 Auction: Baseball Autographs



310 Collection of 5 Late 1990s Mets Game Used Pants & Related Items Ex+ 75

Respectable lot of affordable Mets equipment, most of this is signed and shows great use. Exact content is as follows:

(1) Late 1990s New York Mets #39 game warmup jacket, (2) Matt Franco 1999 Mets Home Pants, (3) Butch Huskey Signed 1998 Mets Road Pants, (4) Hal McRae Signed 1999 Mets Road Pants, and (5) 2010 Mets New York Cubans Gray Game pants w/MLB hologram,

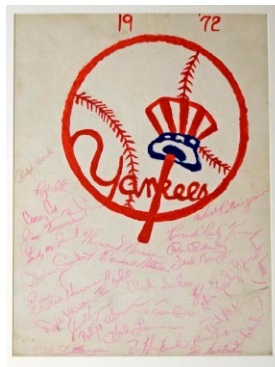

311 1969 Mets Extremely Comprehensive Display (40 sigs!) 9.5..... 200

Great 1969 New York Mets display piece, this was produced by Jimmy Spence in 1997 and comes with an LOA from him at the time. A mammoth piece, this measures 33x41. These is a fine color team photo and strong signatures from every team member, coach and more from this beloved World Championship team. Extremely well rendered, highlights here include a superb Gil Hodges right in the center, beloved broadcaster Lindsey Nelson, Ryan, Seaver, Berra, McGraw, Walker, the scarce Danny Frisella, Cal Koonce and Cleon Jones. Items like this are very hard to replicate in the market, the production value here is terrific. JSA LOA (full).



312 1969 Mets Imperial Signed Team Photo 9.5 300
Offered is a huge 23 x 18 color photo of the beloved 1969 Mets. Signed by a full 32 members, mostly in very bold blue sharpie. The Hodges is unfortunately secretarial, but everything else is 100%. Keys include HOFers Seaver, Ryan and Berra and scarcities Tug McGraw, Cal Koonce, Rube Walker, Don Cardwell and one of the team trainers. Matted and framed in orange and blue to a total size of 30 x 24 (the frame has some wear from handling but still presents well). PSA DNA (full).



313 1972 Yankee Signed Artwork w/30+ sigs including Munson 8..... 360
Very interesting piece, offered is an original 11 3/4 x 15 1/4 artwork of the Yankees logo on canvas. Hand painted, this is matted to 16x20 and is simplicity itself to frame if desired. Very well done, this is filled with all of the autographs of the quality 1972 Yankees team. The key here of course is Thurman Munson, he is in a perfect spot right below the logo. The other signatures include Elston Howard, Murcer, Alou, Stottlemire, Houk, Howser, White and Blomberg. This is one of the most interesting and creative full team signed Yankee items one is ever likely to find from this era. JSA LOA (full).

315 Mantle and Mays Signed/Framed 1991 Marriott Prints 9..... 195

A classic pairing from 1989, Marriott produced these from the original artworks from the Mantle and Mays 1953 Topps cards. Very well done, these are each signed by the player. Limited edition (167/2000), these do not come around very often, especially as a pair. Both are matted, Mantle is framed. The original Marriott LOA is also included. JSA LOA.

June 6 Auction: Baseball Autographs

Signed Programs

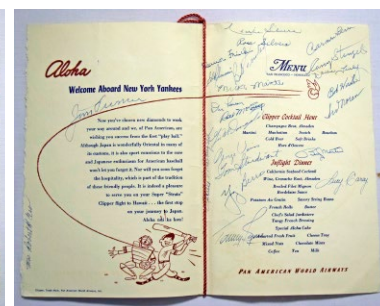
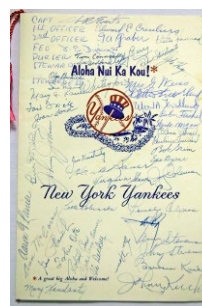
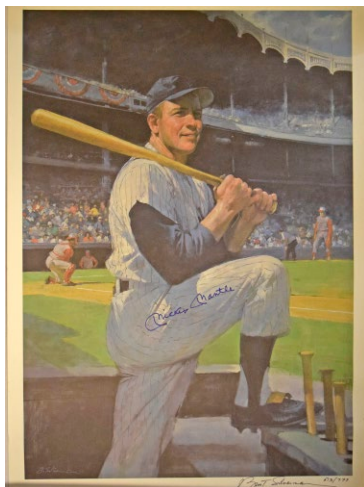

320 1955 Yankees Superb Tour of Japan Signed

Program w/60 sigs incl. Mantle 9..... 200

This lot is simply an amazing 6 x 9 1/2 original program for a dinner held in the Yankees honor in Hawaii in 1955 as part of their Tour of Japan festivities. This menu has been signed by more than 60 different players and people related to this tour. All of the signatures are from 1955 and are in bold period blue ballpoint. Highlights include Mantle, Ford Frick, Konstanty, Elston Howard, Stengel, Billy Martin, George Weiss, Larsen and Yogi Berra. A truly stunning and unique item directly from the personal collection of legendary Yankee coach Jim Turner. This is so much nicer than a high grade team ball that might run \$3,000 or more in this market. JSA LOA.

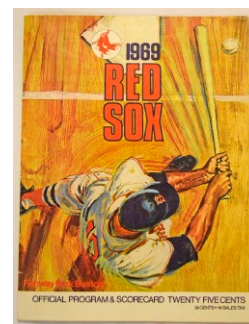

321 1969 Yankees w/Pre-Rookie Munson! 9..... 150

Fantastic early Thurman Munson lot, offered is a Red Sox home scorecard versus the Yankees. Unsourced, a Yankee fan got really luck this day and obtained nine super bold pencil autographs from various Yankees. The key here is a spotless, bold and impeccable pre-Rookie 1969 Thurman Munson signature. The other autographs include Yankee stalwarts Bobby Murcer, Mel Stottlymyre, Joe Pepitone, Roy White and Gene Michael. Anything signed in 1969 by Munson is a big deal as he only played 26 games that season. A beloved and revered Yankee, who wants to add a fairly unique and terrific Munson signed item to their collection? JSA LOA (full).

316 Mantle, Mickey Signed Restaurant Print 9.5..... 150
Popular piece from 1988, this is a very well rendered piece. Signed by Mickey in large and spotless blue sharpie ink, the artist (B. Silverman) also signed this limited edition piece (513/777). Total size 25.5 x 37. JSA LOA.

317 Mantle/Martin/Ford
(ex-Whitey Ford collection) 9.5..... 225
This is a 19 x 25 high quality color lithograph of Mantle, Ford and Martin posed above and below a visage of Yankee Stadium. All three players have signed this in spotless blue sharpie and best of all, this personally belonged to Whitey Ford. Please note that Billy Martin's untimely death in 1989, before the mega-show era, makes all items of this kind with his signature especially desirable. PSA DNA (full).

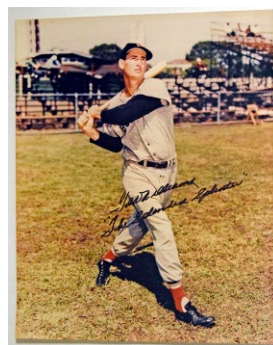

318 Rivera/Betances 9.5..... 50
Nicely framed 16x20 color print of these two Yankee closers, the autographs look terrific. Total size 22x25. JSA LOA.

319 Williams, Ted Splendid Splinter 16x20 9.5..... 100
Very scarce piece, this is literally the first time that we have seen or handled one of these. Offered is a fine 16x20 color image of a late 1950s Ted batting in a Red Sox uniform. This is signed as follows: Ted Williams The Splendid Splinter in flawless black sharpie ink. This remarkable inscription is 9 1/2 inches long! Who wants a fairly unique and great Ted Williams signed oversize photo? JSA LOA.

June 6 Auction: Baseball Autographs

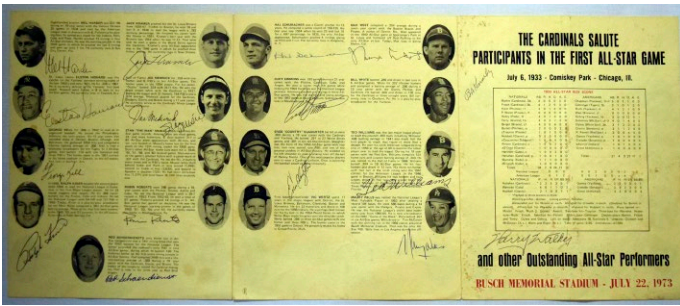

- 323 1973 Old Timers Day Signed Program (34 sigs - vintage signed!) 9..... 240
Fine foldout insert from a 1973 game in St. Louis honoring the 40th Anniversary of the first All Star Game, this is loaded with autographs, there are an amazing 34 in all. The autographs are bold and strong, with note to 15 HOFers. Neat piece, this includes Ted Williams, Wes Ferrell (D'76), Elston Howard (D'80), Medwick, Musial, Kiner, Warneke, Gehring, Carey, Dykes and Chapman. JSA LOA.

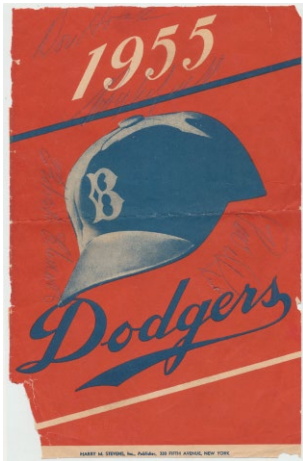

- 324 Clemente/Campanella Signed 1955 Scorecard Cover w/others 9..... 150
Great piece, offered is a somewhat worn cover from a 1955 Brooklyn Dodger home scorecard. A fan at a game really hit the jackpot, scoring four huge and fine pencil signatures. The content is remarkable, with a true Rookie Roberto Clemente, a superb Roy Campanella, the elusive Don Hoak (D'69) and Pee Wee Reese. The cover has been folded and has some chipping on the bottom left corner but the autographs are not affected in any way. How many items can exist pairing a Rookie Clemente with the 1955 Brooklyn Dodgers? What a great combination! PSA DNA (full).

- 325 Collier, Orlin Jelly 8..... 100
Rare 1930s debut player, we are told that only five or so of these exist. Offered is a signed 1932 Beaumont Explorers program. Signed neatly in pencil, this is a full Orlin Jelly Collier signature (a teammate appears below). Collier played just two games for the Detroit Tigers in 1931 and died in 1944 at only age 37. JSA LOA (full).

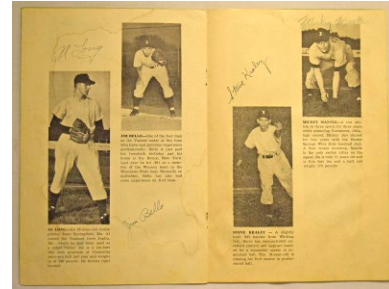
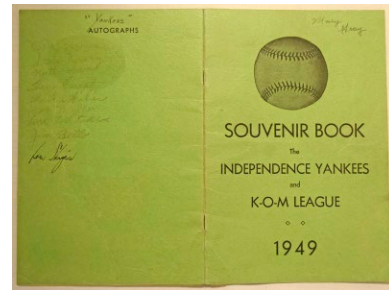

- 326 Mantle, Mickey Period Signed 1949 Independence Yankees Program! 7 500
Mickey Mantle signed lots and lots of items in his life, how often do you find something from 1949? This truly remarkable and wonderful item is a fully team signed original 1949 Independence Yankees team signed program. The program itself measures 6x9 and is 20 pages long. The program has been exposed to moisture at one time and has some condition issues but does it really matter? Mickey Mantle, then a third baseman, signed above his image in 7/10 quality. The other team members include long-time manager Harry Craft and Steve Krale. There are 27 total signatures here. One of the very best early Mickey Mantle items one could ever hope to collect, this is a truly rare and great Mantle item. This is the kind of thing that whatever price it brings at auction, it is not enough! Who wants to add a truly great Mantle item to their collection? JSA LOA.

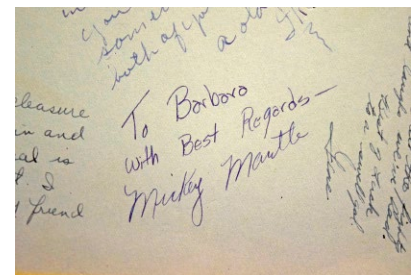

- 327 Mantle, Mickey Signed 1951 Yearbook + Unsigned 1948 Yearbook 9.5..... 300
How is for an early and unusual Mickey Mantle signed item? Offered is a clean 1951 Commerce High School yearbook. This little treasure is signed by all sorts of class members, but one stands out: To Barbara with Best Regards Mickey Mantle in spotless blue ballpoint ink. Signed in 1951 as a Rookie player, Mantle must have gone back to Oklahoma to attend his graduation and signed this at the time. This is one of the most unique, early and interesting Mantle signed items one can possibly collect. Also included is Mantle's 1948 High School yearbook, with a wonderful image of a so young and cherubic Mickey. This is simply an outstanding pairing of wonderful early Mickey Mantle items. JSA LOA.

June 6 Auction: Baseball Autographs

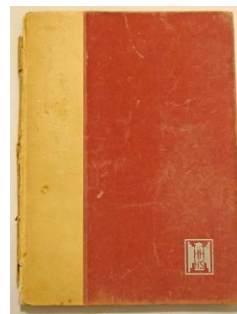
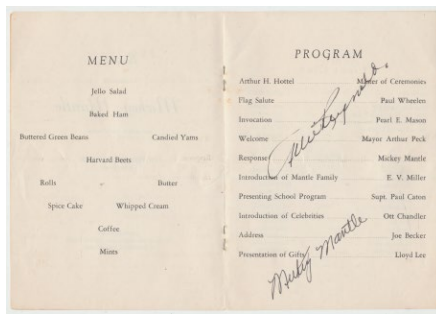
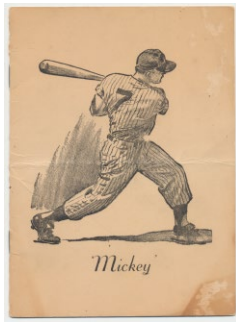

328 Mantle, Mickey Signed Rare 1952 Program 9.5..... 200

Terrific Mickey Mantle item, this is something we have not seen before. Offered is an utterly charming 5x7 program with a unique image of Mickey Mantle on the cover. This took place in Commerce, Oklahoma, Mantle's home town on October 17, 1952. The program itself has been folded and has some toning but still displays well. Crucially, this rare program has a Mint black fountain pen Mantle autograph on the schedule, and is signed by his star teammate Allie Reynolds in matching spotless black fountain pen. How often do you find something new signed by Mantle, especially from 1952? This is a great addition to any serious Mantle or Yankee collection. JSA LOA (full).

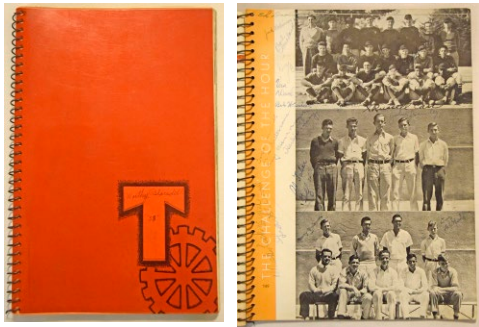

329 Robinson, Jackie Signed High School Yearbook! 8..... 300

How is this for a historic item? Offered is a 149 page yearbook from John Muir High School in Pasadena, California. From 1935, this is loaded with signatures but the only autographs of consequence are of Jackie and his brother Mack Robinson. Appropriately enough, a Jack Robinson autograph appears on the top of a page titled The Challenge of The Hour. Mack Robinson signed near his image on another page and in one other place in the book. Please note Mack, Jackie's older brother, won a silver medal in the 1936 Olympics. Among the earliest Jackie autographs one will ever find, this is a historic and wonderful piece that came from one of his classmates. JSA LOA (full).

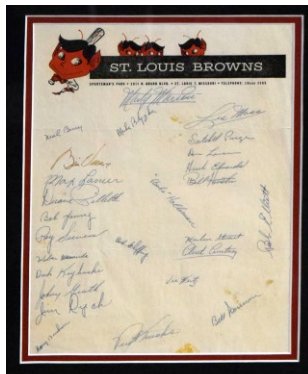

330 Williams, Ted Signed High School Yearbook! 9..... 150

Historic item, this is a 1936 Herbert Hoover San Diego High School Yearbook. The cover is loose and this has some general wear. Ted Williams signed with the baseball team in period ink. This is a fine Ted Williams signature in fountain pen, clearly one of the very earliest in existence. Ted is naturally the tallest player and it is a nice photo of the team! The greatness of Ted Williams has often been compared to Picasso as a painter, to find something that he literally signed as a High School baseball player is truly remarkable! Supremely rare, how many of these can possibly come up for public sale? If you are a big Ted Williams or Red Sox collector and want something no one else has, you will want to take a serious look at this truly great lot. JSA LOA (full).

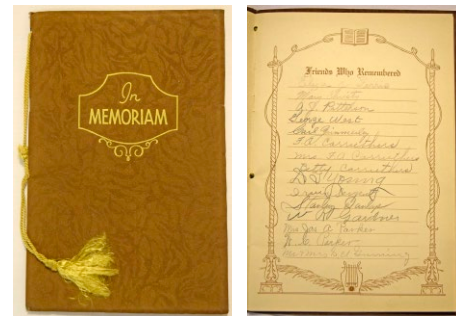

331 Young, Cy Signed 1940 Memorial Program 9.5..... 150

Offered is an ornate Memorial Program for a Hanson Wilmer Daniel Roby who died on January 21, 1940. Signed by a large number of mourners, the key for our purposes is a fine D.T. Young pencil signature. This is an interesting and very unusual Cy Young signed piece. JSA LOA.

Team Sheets

332 1953 St. Louis Browns w/Paige & Veeck 9.5 100
Fine looking piece, offered is a very attractive 8 1/2 x 11 signed St. Louis Browns letterhead page. There are 26 top quality period ballpoint ink signatures. The key here is a fine playing career Satchel Paige autograph. The other signatures include Bill Veeck, scarce signed on anything this early, Bob Elliott (D'66), Marty Marion, Harry Breechen, Roy Siever and Vic Wertz. This was the final St. Louis Browns team, they became the Baltimore Orioles in 1954. This is presented in an ideal framed display, total size 15x18, this looks great. PSA DNA (full).

June 6 Auction: Baseball Autographs



333 1966 Pirates w/Clemente (23 sigs) 9..... 200
Wonderful item, this is a charming Hallmark greeting card. Signed to a fan, this remarkable piece boasts 23 strong period blue ballpoint ink signatures. The key here is a nice Clemente at the lower right corner. The other keys include Stargell, Mazerowski, Blass, Face and Law. This is almost a must-have if you are a big Clemente or Pirates collector. PSA DNA (full).

334 1969 Yankees w/Rookie Munson 9.5..... 200
The autograph of Thurman Munson is always very desirable, particularly as a Rookie. The offered lot is a signed 4x6 page with ten Yankee signatures. This is special as Munson only played 26 games in 1969, making anything signed by him that year rare. A pre-Rookie signature, this is in large and spotless blue ballpoint ink. The other signatures include Pepitone, Kenney, Downing, Gibbs and Talbot. This would look great in the right frame with a nice 8x10 or larger image of Munson. JSA LOA (full).

336 Amazing 1985 Kansas City Royals Signed World Championship Banner (28 sigs) 9..... 300
Great piece, our consignor spent \$500 back in 1985 to have the same printer the Kansas City Royals use to produce an identical banner to the one that hung in Kaufman Stadium. Rare, there many only be a handful of these in existence. Our consignor did not stop there, he immediately obtained signatures from 28 team members. This is very special as it has the autograph of beloved manager Dick Howser, who died less than two years later in 1987. Other keys include Brett, Quisenberry (D'98), Saberhagen, White, McRae, Gubicza and Danny Jackson. Total size 59x36, this is a truly awesome display piece. Please note to control shipping costs we did remove this from a framed and matted display, so there is some residue at the edges, but this can easily be matted away if desired. Who wants to own a likely one-of-a-kind item from a popular World Championship team? JSA LOA.



Assorted Signed Items

335 1969 Mets Signed Tablecloth 9 200
A great story, this 10x12 (as folded) tablecloth was collected by a flight attendant back in 1969. The Mets flew on her plane, and she shrewdly had them sign the closest thing she had available, a clean white tablecloth. The autographs are particularly large and impressive, an amazing 25 total! This is amazing as it has a superb real Gil Hodges, Tom Seaver, Yogi Berra, Cal Koonce, Amos Otis, Cleon Jones, Jerry Grote, Rube Walker and Bud Harrelson. Almost needless to say this will look great in the right frame! PSA DNA (full).



337 DiMaggio, Joe Signed Hand Carved Wood Plaque (beautiful) 9.5..... 100
One of the most attractive Joe DiMaggio signed items one will ever see, offered is a beautiful 11x18 custom wood plaque with a raised Yankees logo. Produced in 1990 by a Wally Whitford of South Danbury, New Hampshire, this is a remarkably fine display. Signed at the top, Joltin Joe DiMaggio, which is rare, the signature looks great. This is an ideal addition to any quality DiMaggio or Yankee collection, the winning bidder should really enjoy this creative and strikingly nice piece. JSA LOA (full).

338 Drysdale & Koufax Signed Salvo Statues 9.5..... 150
Fine matched pair of hand-signed Salvo statues, each is in the original box as issued. The autographs look great, these will look terrific posed together in the right display. Please note these are somewhat scarce and do not come to market very often, particularly as a pair. JSA LOA.