

# Table of Contents

Letter to collector and introduction to catalog.....	4
Auction Rules.....	5

## Wednesday January 29th, 2020 Major Auction

Key Lots .....	5-16
Baseball Cards.....	5-13, 17-66
Graded Cards.....	16-42
Sets & Lots.....	43-66
Baseball Autographs.....	15, 66-84
Single and Team Signed Baseballs.....	77-83
Historical Autographs & Memorabilia .....	16, 84-87
Entertainment Autographs & Memorabilia.....	87-90
Non-Sports Cards.....	90-94
Basketball Cards, Autographs & Memorabilia .....	14, 94-98
Boxing Cards, Autographs & Memorabilia.....	98-99
Football Cards, Autographs & Memorabilia.....	100-107
Hockey Cards, Autographs & Memorabilia.....	107-121
Baseball Memorabilia.....	121-125

## For Sale Section

Pre-War Baseball Cards.....	126-132
Oddball and Regional Baseball Cards .....	132-137
1952 Topps and other Post-War Baseball Cards 1948 - 1970.....	138-148

# Letter To Readers

We want to wish everyone a Happy and Healthy 2020. We open the year with one of our biggest and most balanced auctions, checking in just under 1,000 lots, this auction is filled with interesting and fresh material from several major collections.

Key lots in the auction include a fully slabbed 1922 Neilson's Chocolate set, a 1956 Topps PSA 8 set, a 1911 Jones, Keyser & Arras Hal Chase, a 1967 Topps Mickey Mantle PSA 9, a 1948 Bowman basketball set, a superb Roberto Clemente Sport Magazine signed 8x10 and signed letters from Sigmund Freud and Martin Luther King.

Baseball cards begin the auction. We have many rare New York Yankee cards going back to the turn of the century, including Red Cross, Fleishmann's Bread and T5 Pinkertons. There is a terrific run of Mickey Mantle cards from 1952 – 1969, almost all 7 or higher. There is a great selection of PSA-slabbed HOF Rookie Cards, generally 7 or higher, from 1954 to 1969.

Baseball sets and lots include a nice 1949 Bowman, 1954 and 1955 Topps in the key lots section. We have really nice 1962 and 1963 Topps with graded keys, a superb 1964 Stand Up set and many high grade lots of graded and ungraded cards from the 1950s through the 1970s.

Baseball autographs include some rare and terrific Yankee team signed photos dating back to the 1950s, a stunning 1951 World Series Program with 35 autographs, rare autographs from Hal Chase and Jimmy Collins and a gorgeous 1955 Roberto Clemente signed Pittsburgh Pirates matchbook slabbed PSA 8. There are several nice Jackie Robinson signed items, including a PSA 7.5 single signed baseball.

Collectors of historical and entertainment autographs will see several new collections that include fine Presidential cut signatures dating back to Andrew Jackson, a Neil Armstrong signed 8x10, Charlton Heston's signed 1954 Actor's Equity Association card and much more.

Basketball collectors will see many high grade vintage card lots and a superb 1971-2 Topps Pete Maravich signed card.

Football collectors will see a run of high quality single cards and sets going back to the 1930s. Football autographs include a superb Knute Rockne signature, a Vince Lombardi signed 8x10 photo and signed 1957 Topps Bart Starr and 1958 Topps Jim Brown Rookie Cards.

We have our best offering ever of vintage hockey cards. Almost all from a single owner, a collector spent countless time scouring ebay and shows looking for sharp cards. He amassed a truly enormous collection of super sharp cards, offered in over 100 different lots! There are single cards that include PSA 10s, sets and many, many terrific partial sets, group lots and slabbed lots, as nice as one can find in today's market. We have very low minimum bids on these lots to make things especially interesting.

Baseball memorabilia closes out the auction. Notable offerings include a terrific 19th century Harper's Weekly baseball-related print collection, World Series tickets from 1911, 1923 (full) and 1926 (Babe Ruth 3-Home Run game), three nice 1940s and 1950s era advertising signs and game used bats from Reggie Jackson (1976 as an Oriole) and Kirk Gibson (PSA GU 10).

Thank you for taking the time to review our catalog, we are always here to answer questions and are actively seeking our quality consignments and buying single items and entire collections outright for our future auctions.

**Happy Bidding Clean Sweep Auctions 99 Seaview Blvd #350  
Port Washington New York 11050 Phone 516 625 0900 Fax 516 625 0902  
email: [info@cleansweeпаuctions.com](mailto:info@cleansweeпаuctions.com) web: [cleansweeпаuctions.com](http://cleansweeпаuctions.com)**

**Clean Sweep Auctions #**  
**CLOSES Wednesday January 29th**  
**at 11 PM EST w/ the ten minute rule**  
**cleansweepauctions.com**  
**info@cleansweepauctions.com**

**99 Seaview Blvd Suite 350**  
**Port Washington, New York 11050**  
**(516) 625 - 0900 FAX: (516) 625 - 0902**  
**9 AM - 5 PM EST Monday - Friday**

\*\*\*\*

## **Rules of the Auction:**

1. ALL SALES ARE FINAL. PLEASE CHECK OUR WEB SITE OR CALL FOR ADDITIONAL DETAILS. NO DESCRIPTIONS ON THE FINAL DAY.
2. A BID MUST BE PLACED ON ANY SPECIFIC LOT PRIOR TO 6 PM EST ON THE FINAL DAY OF THE AUCTION IN ORDER TO BID ON THAT LOT AFTER THAT TIME. IN OTHER WORDS, YOU MUST PLACE BIDS ON EACH AND EVERY ONE OF YOUR LOTS BY 6 PM EST OF THE FINAL DAY OF BIDDING. THE ENTIRE AUCTION CLOSES AT THE SAME TIME.
3. VIP BIDDING: IF YOU BID ON 10 OR MORE DIFFERENT LOTS, YOU ARE EXCLUDED FROM THIS RULE AND CAN BID ON ANY LOT IN THE AUCTION AFTER THAT TIME. PLEASE FEEL FREE TO CALL US WITH ANY QUESTIONS ABOUT THESE RULES.
4. There is a 20% buyers premium added to the final selling price\* (see rule 16).
5. Successful bidders will be invoiced by email ONLY. Payment is due no later than 7 days after the auction.
6. Bidding increments will be by 10%. To top a \$200 bid, one must bid \$220. Tie bids to go only to a prior max bid, as do short bids below 10%.
7. New York Residents must pay 8.625% sales tax.
8. We reserve the right to reject bids by any bidder.
9. By placing a bid, you are agreeing to a contract. This is a legally binding contract to purchase the item if you're the winning bidder. You are responsible for reading the description & to view any images. ALL LEGAL FEES AND EXPENSES ARE TO BE PAID IN CONNECTION WITH COLLECTION. Any disputes will be resolved in New York State court only.
10. Payment must be by check or money order. Personal checks from new customers or unusual spending patterns will be held 10 business days. We do not accept credit cards or paypal. Starter checks AND CREDIT CARD CONVENIENCE CHECKS are not an acceptable form of payment.
11. Names of re-neggers will be published in all future auctions and correspondence. Please do not embarrass yourself.
12. Some lots may have updated descriptions, please consult our web site [www.csauctions.com](http://www.csauctions.com) for any changes.
- \*\*13. Clean Sweep cannot be held responsible for changes in the opinions of authenticators beyond 60 days from the close of the auction. In addition, Clean Sweep will not be held accountable for opinions of authenticators other than JSA. Please have anything checked before bidding if you want an opinion beyond that of JSA. ALL JSA LETTERS ARE AUCTION STYLE LOAS UNLESS NOTED OTHERWISE.
14. Framed items are shipped as-is and Clean Sweep is not responsible for damage to the frame.
15. BIDS PLACED AFTER 1:30 AM EST ARE SUBJECT TO A 5% ADDITIONAL BUYERS PREMIUM, 10% AFTER 2:30 AM EST; MAXIMUM BIDS PLACED BEFORE THIS TIME ARE EXEMPT FROM THIS.
16. A few lots are subject to a reserve; these will be clearly noted on our web site and the auctioneer may bid up to the bid below the reserve amount.
17. Larger autograph lots (10 or more pieces) can contain some secretarial signatures and such.
18. When a numerical grade is provided for an autographed item, we are only rating the darkness of the autograph, NOT the condition of the item on which it is signed.
- \*19. Clean Sweep is not responsible for replacement value of any items not specifically mentioned in the description beyond the per item value of the lot (ie anything in a 100 item lot that sold for \$1,000 is valued at \$10 unless specifically mentioned in the description).
- \*20. SMR values are very approximate and not guaranteed, please recheck anything based on our itemization of the lot (a list will be provided upon request to any bidder if not on our web site).

### **Reneggers From Previous Auctions:**

Jason Mayer

19524 230th Ave NE

Woodinville, WA 98077

Michael Oasheim

25445 Via Escovar

Valencia CA 91355

Jay Fabrikant

6019 Agatha Christie Ave

Las Vegas NV 89131

James Larsen

1100 E Commerce

Slinger WI 53086

# Key Lots



1 1922 V61 Neilson's Chocolates Complete Set (all SGC graded) .....3000  
 Rarely offered as a full set, this is something you hardly ever see. Freshly graded by SGC after the national convention, this 120-card set contains one 7, two 6.5s, three 6s, four 5.5s, twenty 5s, six 4.5s, thirty-two 4s, eight 3.5s, twenty-one 3s and ten 2.5s (the balance are Authentic - 2), everything will be noted on our website. There are 22 HOFers in the set, with note to Grover C. Alexander, Ty Cobb, Rogers Hornsby, Walter Johnson and Babe Ruth. These are attractive cards with fine looking images, many appear to have received conservative grades.

The HOFers and better cards grade as follows: 12 Joe Sewell 3, 13 Harry Hooper 1.5, 14 Urban (Red) Faber 4, 27 Harry Heilmann 2, 29 Eddie Collins 3, 30 Ty Cobb 3, 32 George Sisler A, 35 Pat Collins 3.5, 37 Babe Ruth 2.5, 40 Urban Shocker 3, 44 Waite Hoyt 2, 47 Walter Johnson 1.5, 55 Irish Meusel 3, 62 Frank Frisch 3, 69 Grover C. Alexander 5, 71 Max Carey 3, 72 Adolfo Luque 4, 73 Dave Bancroft A, 79 Eddie Roush 3, 81 Rogers Hornsby 4, 89 Burleigh Grimes 3, 90 Rabbit Maranville 4, 103 Jesse Haines 3.5, 106 Ross Young (Correct spell Youngs) 2.5, 117 Zach Wheat 2 and 119 George Kelly 5. Please note the Babe Ruth card alone can sell for \$3,500 in today's market, the Cobb \$1,600, the Alexander \$1,000 , to give one an idea of the value of these cards.

# Key Lots



**2 1949 Bowman Complete Set VG-Ex.....1500**  
 One of the great sets of its era, the 1949 Bowman is a true classic. Anchored by a very undervalued high number run, this set is loaded with key Rookie Cards, desirable HOFers and recognizable star players. These offer a tremendous value as anyone building a set from scratch can readily attest. The offered set was a real passion project for our consignor, this is neatly presented in two binders, everything is in a Card Saver within a four-pocket sheet. The condition is an exceptionally fine VG-Ex overall, with only very slight variance, mainly towards a higher grade. The cards are generally well centered with fine eye appeal, this set was clearly collected with great care. Also unlike most 1949 Bowman sets that trade, this one has strong keys that reflect the grade and quality of the set. The very undervalued high number run, among my personal favorites, grades closer to Ex Plus overall with many crisp cards throughout.

We grade the many key cards as follows: 1 Bickford RC VG hand cut, 24 Musial PSA 3, 27 Feller PSA 2, 29 Kiner Ex, 33 Spahn PSA 4.5, 36 Reese PSA 4, 46 R Roberts VG-Ex/Ex, 50 J Robinson PSA 4, 60 Berra PSA 2, 70 Furillo RC VG-Ex, 84 Campanella RC PSA 3, 85.2 Mize NOF VG+, 98.2 Rizzuto NOF PSA 4, 100 Hodges RC VG-Ex, 110 E Wynn RC PSA 4, 162 P Roe RC NM oc hand cut, 175 Appling Ex, 214 Ashburn RC PSA 4, 224 Paige RC PSA 4, 226 D Snider RC PSA 4, 229 E Lopat RC VG-Ex/Ex, 233 Doby RC PSA 7 and 238 B Lemon RC NM hand cut.

# Key Lots



3 1954 Topps Complete Set w/Aaron RC PSA 5 .....1200  
 Solid 1954 Topps set, you hardly ever see these with such a nice Hank Aaron Rookie. A very fresh and fine set, this was assembled over many years by our consignor, it looks terrific. The heart of the set is a solid Ex-Mt with excellent centering. There is some variance, we all know the grading services are brutal with this set sometimes but they look great to our eyes. There is some mild condition variance, but this is an exceedingly nice set overall.

The key cards are as follows: 1 Williams PSA 5, 10 Robinson PSA 4, 13 Martin BVG 7, 17 Rizzuto PSA 7, 20 Spahn GAI 6, 30 Mathews PSA 5.5, 32 Snider Ex-Mt+ ctd, 37 Ford PSA 5, 45 Ashburn PSA 5, 50 Berra Ex, 90 Mays PSA 7 oc, 94 Banks RC PSA 3, 102 Hodges PSA 7, 128 Aaron RC PSA 5, 132 Lasorda RC PSA 4.5, 201 Kaline RC PSA 6, 239 Skowron RC Ex+ and 250 Williams PSA 7 oc. Please note the Aaron and Kaline Rookies alone can sell for \$3,300 in this market, providing for some serious value here. This is ideal if you are looking for a high quality 1954 Topps set and do want to spend five figures on the next level set with high grade slabbed cards throughout.

# Key Lots



4 1955 Topps Complete Set w/Clemente RC PSA 5 VG-Ex/Ex .....1200  
 Extremely popular and classic Topps set, this one is in the Enor sheets from the early 1980s and has not been touched in decades. The set is reasonably consistent, it is about half Ex, half VG – VG-Ex. The cards tend to have bright color and good eye appeal, centering is an issue as always with this set. Some simple and inexpensive upgrading could benefit the set. Anchored by solid Clemente and Koufax Rookies, as of this time (10/19), The Clemente 5 alone can sell for \$2,000, providing for some serious breakdown value. Overall, this is a perfectly representative mid-grade 1955 Topps set, with many fine looking cards.

We grade the key cards as follows: 1 Rhodes Good, 2 Williams VG-Ex/Ex, 4 Kaline Ex, 28 Banks VG+, 31 Spahn Ex, 47 Aaron PSA 3, 50 J Robinson VG+, 123 Koufax RC PSA 4, 124 Killebrew RC GVG, 152 Agganis RC Ex oc, 155 Mathews Ex, 164 Clemente RC PSA 5, 187 Hodges PSA 5, 189 Rizzuto VG-Ex/Ex, 194 Mays VG, 198 Berra Ex and 210 Snider VG+.

# Key Lots



**5 1956 Topps Complete Set -1 + Variations - ALL PSA 8s - No Qualifiers.....10000**  
 One of the most collected of all sets, the 1956 Topps set in 8 holders is a true trophy set. The offered set are all 8s with no qualifiers (158 is a 9, 327 an 8.5). These are great looking cards that offer multiple classic images of each player on the front, the details on the back are fun as well. Condition sensitive at this level, the offered set is only missing Irv Noren for completion. In addition to the basic (339/340) cards, this set includes two checklists and various team card variations, for a total of 350 cards. We will have an exact inventory on our website. The VCP value as of late November 2019 is just shy of \$49,000. No card here has been reviewed for an upgrade, these are fresh and fine cards.

These are the most valuable cards in the set based on VCP: 1 William Harridge (Gray back), 5 Ted Williams (White back), 11 Chicago Cubs Team (Left-White back), 15 Ernie Banks (Gray back), 20 Al Kaline (White Back), 30 Jackie Robinson (Gray back), 31 Hank Aaron (White Back), 33 Roberto Clemente (White Back), 72 Philadelphia Phillies Team (Centered-Gray back), 72 Philadelphia Phillies Team (Left-White back), 79 Sandy Koufax (Gray back), 90 Cincinnati Redlegs (1955 Date), 90 Milwaukee Braves (1955 Date), 95 Milwaukee Braves (Centered-Gray back), 95 Milwaukee Braves (Left-White back), 100 Baltimore Orioles (Centered-Gray back), 101 Roy Campanella (Gray Back), 107 Ed Mathews (Gray Back), 110 Yogi Berra (Gray Back), 113 Phil Rizzuto (Gray Back), 121 Pittsburgh Pirates (Gray Back), 130 Willie Mays (Gray Back), 135 Mickey Mantle (Gray Back), 150 Duke Snider (Gray Back), 164 Harmon Killebrew (Gray Back), 166 Brooklyn Dodgers (Gray Back), 188 Chicago White Sox, 200 Bob Feller, 213 Detroit Tigers, 240 Whitey Ford, 251 New York Yankees, 260 Pee Wee Reese, 268 Dale Mitchell, 292 Luis Aparicio, 332 Don Larsen and 340 Mickey McDermott.



# Key Lots



# Key Lots

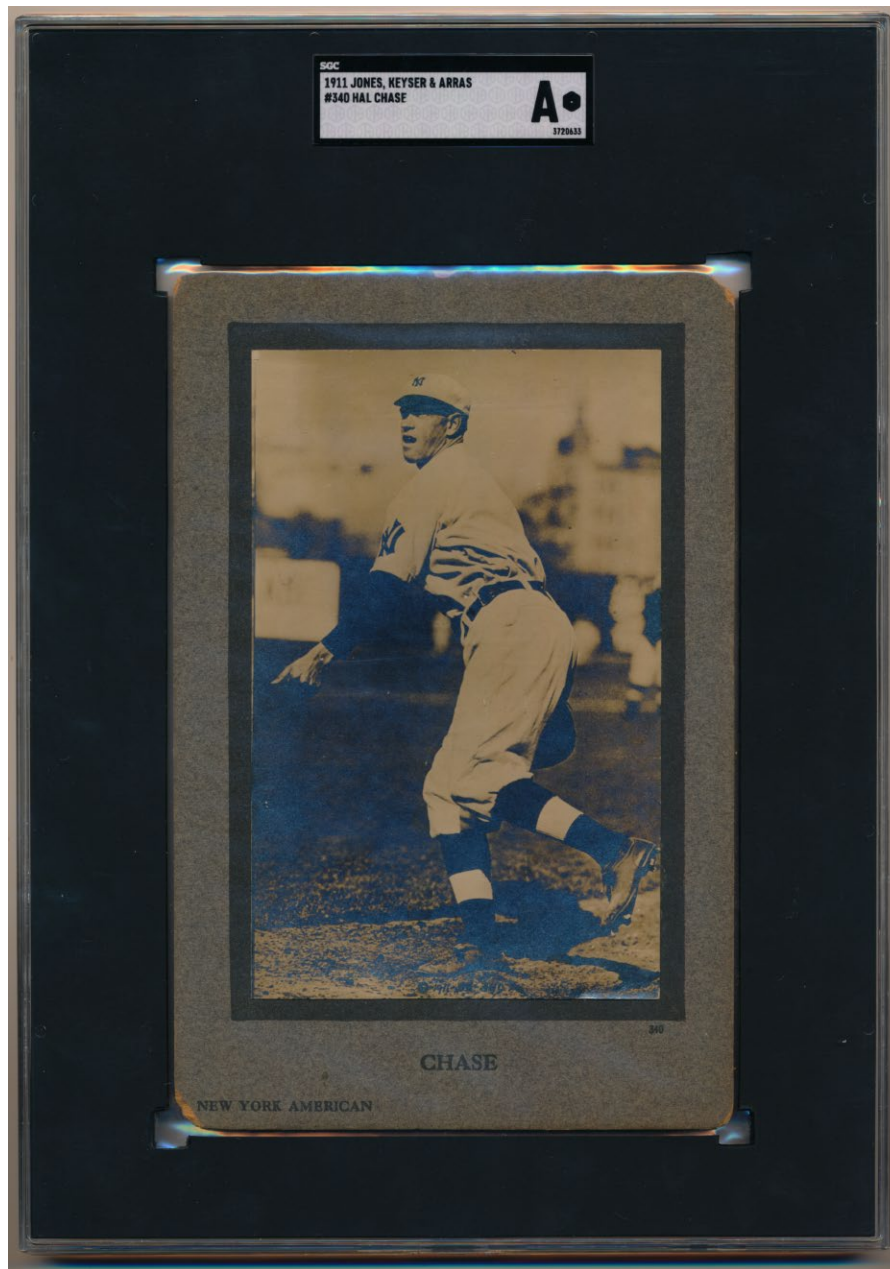

6      1911      Jones, Keyser & Arras      Hal Chase      SGC Authentic.....1000  
 Extremely rare and desirable card, this is from a very scarce true cabinet issue. This card of Hal The Fixer Chase is one of his rarest. The offered card is a true cabinet card, with a great image of Chase throwing a ball that we have not seen on other cards. The photo itself is perfectly clean, the corners of the mount show a fair amount of wear, the back is clean, with the manufacturer stamp. There are zero sales for one of these on VCP, if you are an advanced Hal Chase or Yankee collector, this may be an opportunity to add a card that simply never comes to market. From the great Yankee collection we have been selling over the past few auctions, this is a special card.

# Key Lots

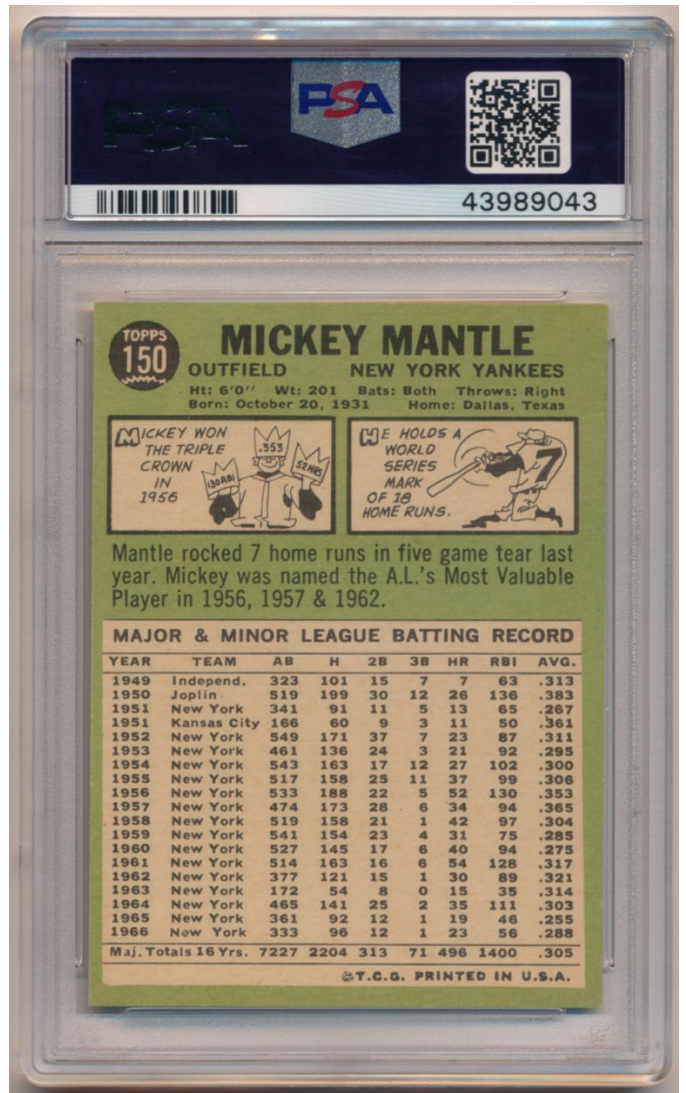
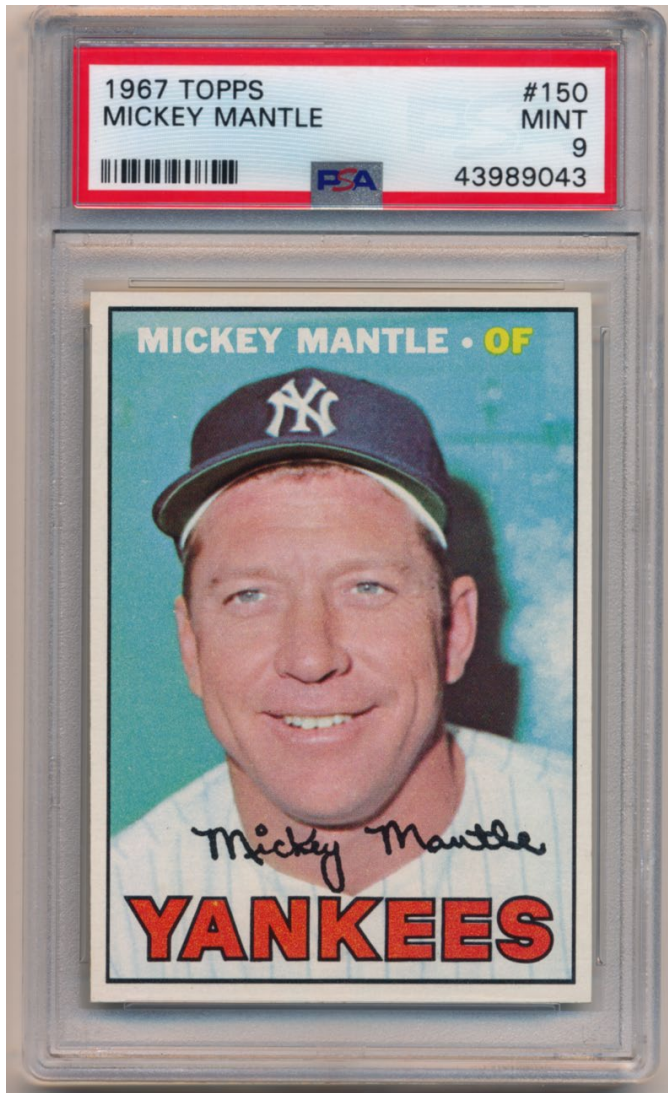

7      1967    Topps   150   Mickey Mantle      PSA 9.....2500  
 Classic Mickey Mantle card, how often do you find these in a Mint 9 holder? This is a gorgeous card that was the gem of a recent mini-find of gorgeous 1967 Topps cards in the original boxes. Extremely well centered with four dead Mint corners, this has super bright color, pristine white borders and a gorgeous image of a smiling Mickey Mantle. A key card as it is both a classic Mantle card and also a key to one of the most widely collected and popular Topps sets ever produced, this should be a very popular lot.

# Key Lots



8 1948 Bowman Complete Set w/Mikan PSA 2.5 .....1500  
 Anchored by a nice well centered Mikan Rookie PSA 2.5, these sets seem so cheap right now. A very difficult set to complete due to the high numbers and the Mikan, these are much, much harder to find than the 57 and 61 sets that sell for so much money these days. The offered set varies in grade, but averages about VG-Ex overall.

The key cards grade as follows: 1 Calverley PSA 3.5, 9 Phillip Ex, 10 Davies RC VG-Ex/Ex, 32 Holzman RC PSA 7, 34 Fulks RC PSA 5, 38 Jeanette Ex-Mt hand-cut (grey bknd), 43 Halbert NM hand-cut, 46 McKinney Ex-Mt hand-cut (grey bknd), 48 Sadowski Ex hand-cut, 52 Simmons PSA AA, 54 Palmer Ex-Mt hand-cut, 55 Zaslofsky PSA 4.5, 58 Risen PSA AA, 66 Pollard RC PSA 4, 69 Mikan PSA 2.5 and 72 Braun PSA 3.5. As is almost always the case with these, there are some cards that were hand-cut from panels back in the 1970s. We will have front and back scans of every card on our website for more detail. As presented, this set represents a terrific value with the quality examples of the Mikan, Holzman, Fulks, Zaslofsky, Pollard and Braun cards.

# Key Lots

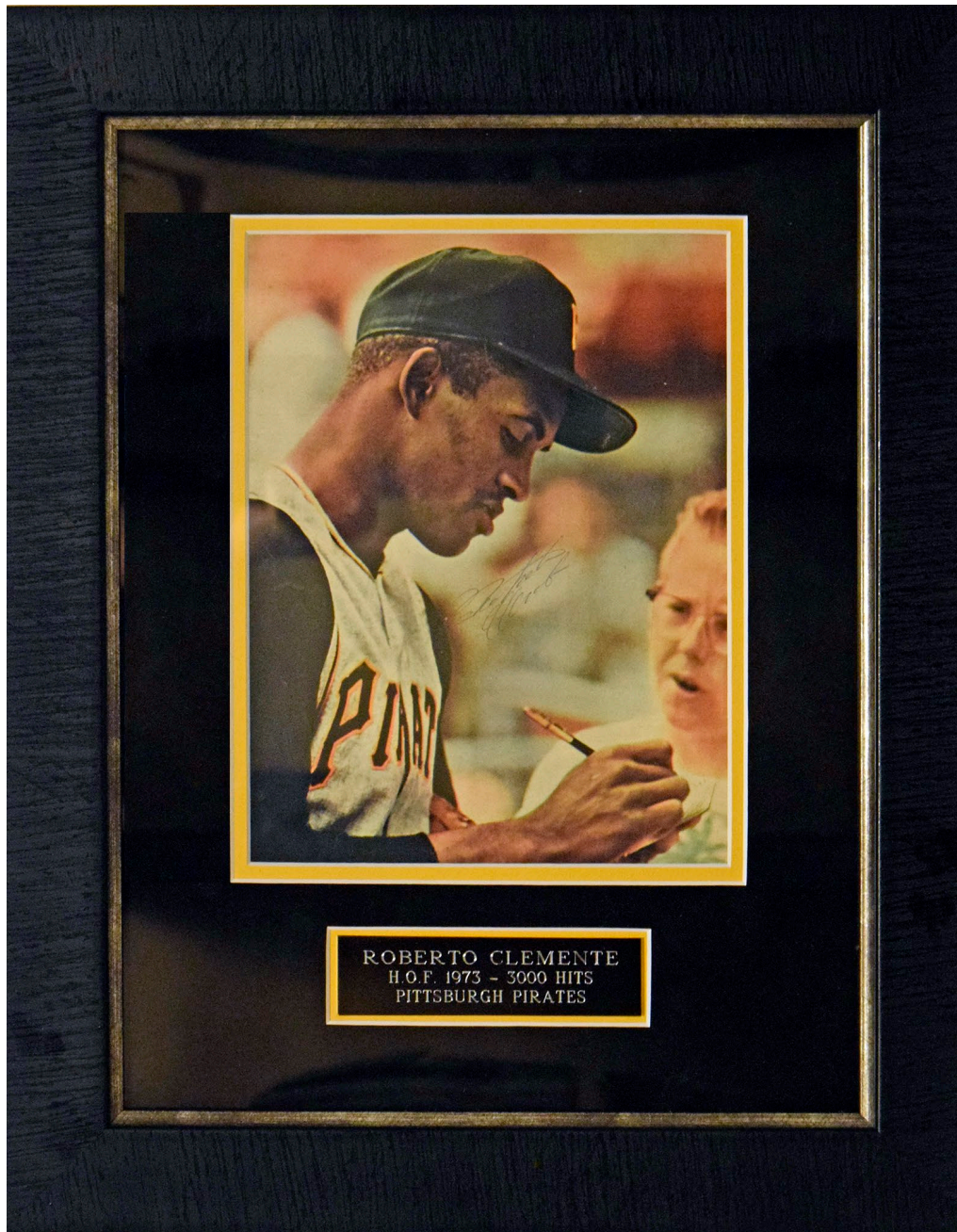

9      8 x 10 Clemente, Roberto Superb Sport Magazine Photo      8.5.....1250  
Great, great Clemente signed image, this is a truly museum quality item. Offered is a simply wonderful Sport Magazine full page color image of Roberto Clemente signing an autograph for a fan! How neat is it to find a signed photo of Clemente signing an autograph? Clemente signed this in a perfect spot in the center in flowing blue ballpoint ink. Extremely nicely matted and framed, the total size is 16x20. This is one of the very best Clemente signed 8x10 photos that we have seen or handled. JSA LOA Full.

# Key Lots

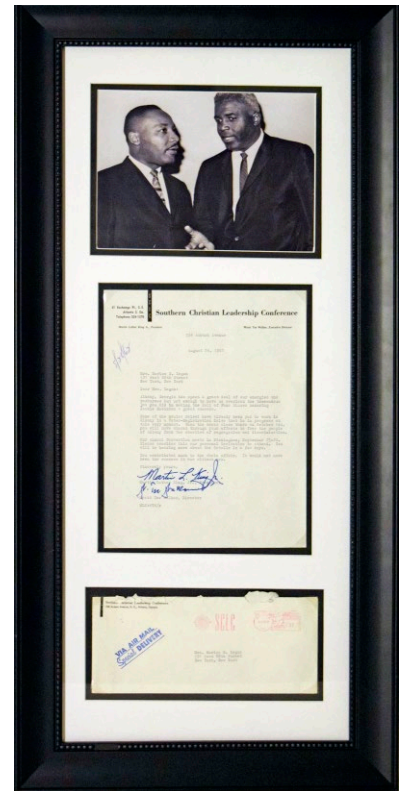
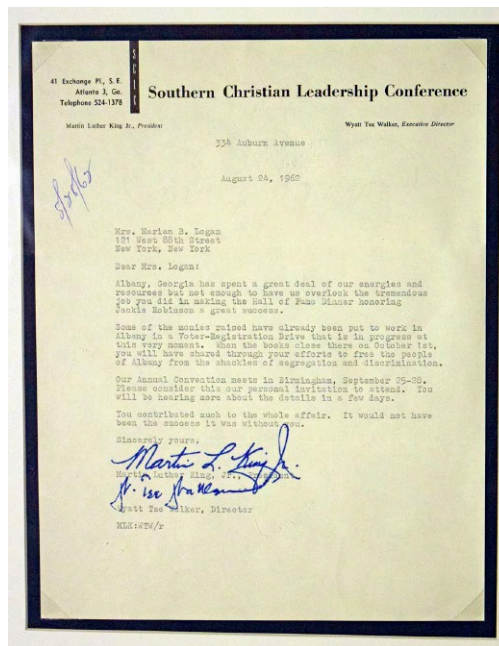
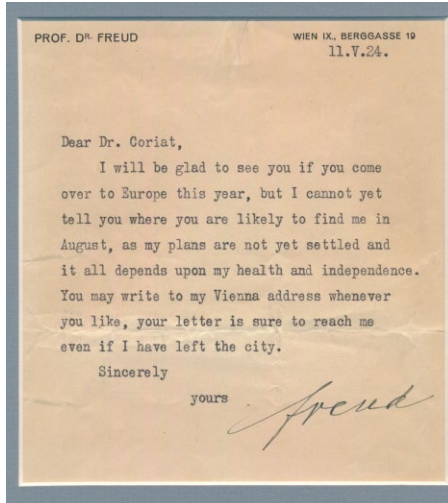

## 10 Letter Freud, Sigmund

9.....1000

One of the most impactful individuals of the past 150 years, this letter is a real find. Offered is a short TLS from November 1924 on Freud's personal letterhead. The content relates to a visit from a fellow professor and their schedules. This is boldly signed Freud in a flourish at the close. Matted, this is ideal for display. The father of psychoanalysis, Freud changed the modern world, he died in 1939. There can be any number of amusing comments one could make about the need to add this letter to one's collection! Either way, this is a fine looking original signed letter from a truly significant historical figure. JSA LOA Full.

## 11 King Jr, Martin Luther (Jackie Robinson content!)

9.5.....1000

A truly remarkable piece, this wonderful TLS is dated August 24, 1962 on Southern Christian Leadership Conference letterhead. Perfectly clean, this is written to Marian Logan, a civil rights figure. Content begins with King thanking Logan for her work on the Jackie Robinson HOF dinner. The letter continues regarding voter registration drives. King signed this in huge and perfect blue ink, a stunning quality signature. The letter itself is immaculate, making the outstanding quality autograph present especially well. This is smartly matted and framed with the original transmittal envelope and an 8x10 photo of Jackie and King. Total size 16x34. Martin Luther King Jr and Jackie Robinson are titanic, beloved figures from American History. How great is to find an item that pairs these two vital Americans together? This piece has everything going for it, historical importance, rarity, condition and display value. This is a true museum quality piece sure to enhance the stature of any collection to which this is added to. Please note the original program from this event (signed by Rockefeller) also comes with the lot. JSA and Beckett Full LOAs.

# Baseball Cards

12 1887 N162 Goodwin Champions Dan Brouthers  
PSA 1.5..... 100  
Well centered, this has no noticeable creases and hardly any back wear. Corner wear appears to be the only issue here. The color is fine, the image looks great. A HOfer from one of the most attractive baseball card sets ever produced, nice card.

13 1887 N162 Goodwin Champions  
King Kelly PSA 1.5..... 300  
One of the most beautiful baseball cards ever produced, this is a real keeper. Low grade due to a crease, this is ideal for the grade. We feel that way as there is no back damage, the color is terrific, the card is well centered, the borders are clean. We have not had one of these great cards in years, no doubt this will be a very popular lot!

## 1887-1889 N172 Old Judges

14 Charles Bastian Catch looking upwards,  
hands chest high SGC 1.5 ..... 120  
Nice card as it has a very well contrasted image. Not bad at all, mild wear on the back and some general keeps this at a technical 1.5.

15 Beatin, Ed SGC 5 ..... 150  
Well centered with a light but clean image. The back is clean, the corners show mild wear. This is a pleasing 5 overall.

16 Dick Buckley Catch, hands chest high-C., Ind  
PSA 3..... 83  
Pleasing 3 has a nice image. There are no creases, the surfaces are clean, the back has no paper loss. A nick in the bottom border seems to be the only real issue here.

17 Hick Carpenter Catch, hands neck high-Cincinnati  
SGC A..... 38  
Cut short on the top and bottom borders, the image is nice. The back has writing.

18 Carroll, Scrapy (St. Paul) SGC 5 ..... 165  
Uncommon St. Paul player, this has a very solid image. Clean card, this has slight corner wear and no issues.

19 Bob Clark Hands on hips SGC 1 ..... 45  
Uncommon Brooklyn Dodger, the image is not bad, a scrape on the left side keeps this at a 1, the back is fine.

20 Bob Clark Throw, R/hand shoulder high-Brooklyn  
SGC 1.5 ..... 90  
Pleasing card is well centered with a nice image and no obvious creasing; mild back wear led to the 1.5 grade.

21 Jack Clements Catch-C., Phila. PSA 2..... 60  
Nice 2 has a fine image. Wear at the lower right corner and at one spot on the back led to the 2 grade. I love the photography here.

22 Dell Darling (Portrait) PSA 3..... 90  
Gorgeous 3, this might have the widest borders that we have ever seen on an Old Judge card. The image is perfect, there is hardly any creasing, the back looks fine. You could not do much better than this for an Old Judge type.

23 Donnelly, Jim SGC 3 ..... 90  
Well centered, this has a decent image. There are some corner issues, the back is fine.

24 Bill Farmer Bat at ready by head SGC 1.5 ..... 60  
Respectable image, I love his bat. Slight writing on the back led to the 1.5 grade.

25 Pud Galvin PSA 1..... 500  
One of the key HOFers, this one has a classic pose. Scarce, these are missing from most Old Judge collections. The offered card is a presentable 1, it has lots of toning, some general wear and a respectable image. There is some moderate back wear and wear at the bottom border. General wear is the main issue here, we have all seen far worse cards in 1 holders, this is more than fully presentable. Who wants to add a classic N172 HOfer to their collection?

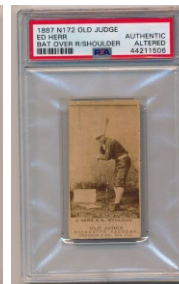

# Baseball Cards

1887-1889 N172 Old Judges

26 Frank Genins (Bat at 45) SGC 2 ..... 90  
Genins is peering at the end of his bat on this card. Sioux City player, this has a respectable image, moderate back wear kept this at a 2.

27 Frank Gilmore (Bat at ready, feet apart) SGC 1.5.... 60  
Washington player, this has a nice, bright image. A tiny scrape by the top border and a mark on the back led to the 1.5 grade.

28 Billy Hamilton (KC-bat-look at ball, L.F., Kansas Citys) SGC Authentic..... 200  
Scarce HOfer, this is a rough card. There is extensive creasing and back damage, the image is a touch light but far from terrible. This is an affordable example of a pricey Old Judge HOfer.

29 Ed Herr Bat over R/shoulder, looking front-Herr, Milw. PSA AA ..... 45  
Cut very short, this also has some creasing. The images of this Milwaukee player happens to be very nice.

30 A.C. Jantzen (catch-ball and glove head high) SGC 2 ..... 100  
Minneapolis player, this has an absolutely gorgeous image. The front looks great, some back wear and erased writing on the reverse led to the 2 grade.

31 Long, Germany (Maroons) SGC 1 ..... 125  
Scarcer team, this has a very nice image. The back is fine, erased writing by the bottom margin keeps this at a 1.

32 Willie Kuehne Running to left-Pittsburgh's SGC 4.5 ..... 120  
Really nice Old Judge card, this has a terrific image that we have not seen before. I love his attire, he almost looks like an umpire. Very clean, this has only very mild corner wear.

33 Al Maul (Catch-bent over hands clasp w/ball thigh high) SGC 1 ..... 60  
Great image, extensive wear on two corners and a mark on the back led to the 1 grade.

34 Al Myers (Wash-portrait) PSA 2.5..... 150  
Fun image, you have to love his uniform. The image is a bit light but still displays reasonably well. The back is nice, as are the surfaces, consistent corner wear keeps this at a 2.5.

35 Samuel Nichol (catching, scarce) SGC 2.5 ..... 120  
Tougher card, this is an interesting image of this Pirates catcher. The image is light but respectable, the back has a light number 6 but no paper loss.

36 Jack O'Brien Bat at ready, heels together (Baltimore) SGC 2 ..... 150  
Fine image, this robust player looks great in his uniform. A Baltimore player, typical back issues keep this at a 2, nice card.

37 Billy O'Brien Hands on knees-Washington SGC 3 ..... 90  
Nice image, this has odd wear at one spot on the left border and by the bottom border. The back is fine.

38 Danny Richardson (Bat on right shoulder) SGC 2.5 ..... 90  
Bright and clean card has some very fine creasing on the front; erased writing on the back likely led to the 2 grade.

39 Doc Sage (Toledos-Catch-bent over hands together to right foot high) SGC 3 ..... 200  
Scarce Toledo player, these are always desirable. Nice 3 has slight wear at the bottom border, the back is fine, the image looks good.

40 Ed Seward (Throw-right arm extended with ball) PSA 1..... 60  
Extensive wear on the bottom two corners keep this at a 1. Creasing is minimal, the back is clean, the image is nice.

41 Sy Sutcliffe (Bat almost vertical) PSA 1.5..... 60  
Nice front, this has a good image and a fresh look. Creasing on the back is the main issue here, only one corner shows significant wear.

42 Walt Wilmot Strike, looking down at ball-Washington SGC 1 ..... 45  
A substantial crease through the center keeps this at a 1, there are no technical flaws.





PAGE FORTHCOMING

# Baseball Cards

48 1909 T206 Devore SGC 2 (Red Hindu back) ..... 360  
Cut to the top border, this has hardly any creasing. The color is strong. The vital Red Hindu back looks great, who wants to fill in a vital hole in their T206 back run?

49 1909 T206 Lajoie Portrait  
PSA 1.5 (Brown Hindu back)..... 250  
Great card, the T206 Lajoie Portrait cards have been on fire lately with any back, how neat is it to find one like this? The offered card has a very fine looking image with note to good color. The card has a fair amount of corner wear and hardly any creasing. The surfaces are clean. The vital back is quite clean, it displays perfectly well. Front/back combinations with key HOFers like Lajoie and a scarce back are revered by collectors in today's market.

50 1909 T206 Mathewson (portrait) SGC 5..... 1250  
An absolute key to the set, this is simply a great looking card. Well centered, this has the richest color that we have ever seen on one of these. The borders are bright white, the back is a clean Piedmont. The corners exhibit only very mild and consistent wear and are wide, the card might be a bit oversize. Terrific card.

51 1910 D303 General Baking Jeff Sweeney PSA 1.5 .. 75  
Very tough issue, this Yankee card is well centered with good color. The back is clean. Corner wear and general wear led to the 1.5 grade. The card displays perfectly well for the grade.

52 1910 E103 Williams Caramel Hal Chase PSA 2 ... 200  
Very scarce and attractive issue, this is a card that simply does not come to market. The first example we have seen in years, this card has superb color, a clean back and a great image. Creasing and corner wear alas keep this at a 2, but the card retains clean white borders and a nice look.

53 1910 E91-C American Caramel  
1 Jap Barbeau PSA 6..... 120  
Extraordinary condition for the issue, this has four strong corners. The borders are white, this is perfect for a high-end type-card collection.

54 1910 E91-C American Caramel  
15 Tommy Leach PSA 5.5..... 120  
Centered to the upper left corner, this has rich color. The corners come to points, this is in very nice condition for the issue.

55 1910 E91-C American Caramel  
27 Allen Storke PSA 5..... 98  
Centered to the right border, this has rich color and clean surfaces. The corners are much nicer than typically seen for the issue.

56 1910 E91-C American Caramel  
32 Owen Wilson PSA 6..... 150  
Cult favorite player, it is not easy to find this oddball issue in this quality. Centered to the left border, this has square corners, white borders and a fine color image.

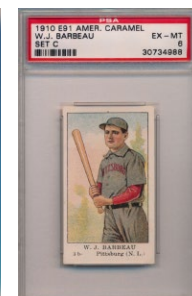
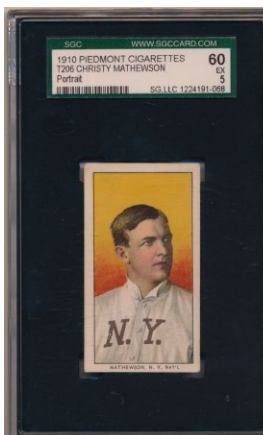
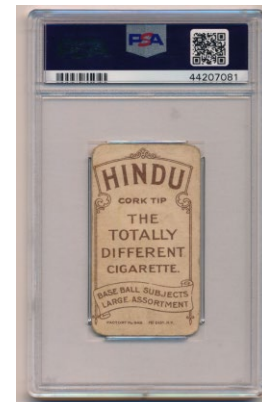
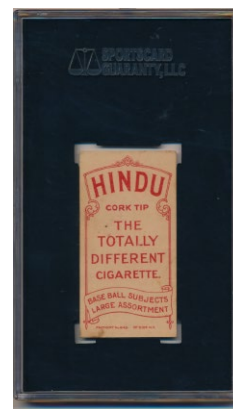

# Baseball Cards

57 1910 E96 Philadelphia Caramel Baker PSA 5..... 540  
 Fine looking card, I love this image of the always popular Home Run Baker. Centered to the bottom border, this has perfect original color, clean white borders and very mild corner wear. The back is perfectly bright and clean. This is a superior condition E96 HOFer.

58 1910 E96 Philadelphia Caramel Mullin (1/1, highest graded) PSA 5.5..... 240  
 Beautiful 5.5, perfectly centered, great color, the corners show only slight wear. The highest graded PSA example, this is perfect for a clean E96 set.

59 1910 Hopkins Brothers Postcard w/J.L. Wilkinson SGC 1.5 ..... 125  
 Scarce postcard from the 1910 era, this has not been mailed. The postcard is special as it pictures HOFer J.L. Wilkinson. An important Negro League owner, he is pictured on hardly any period items. The surfaces are clean, one minute closed tear by the bottom border keeps this at a 1.5.

60 1911 D304 Butter Krust Hal Chase PSA 2.5..... 150  
 Scarce card of the widely collected Chase, how often do these come around? The offered card is strikingly well centered with very clean white borders, a terrific image and a superb back. The corners are in the VG-Ex/Ex range, one crease through the center on the front led to the 2.5 grade. This is a pop 1/2 card.

61 1911 Jones, Keyser & Arras Russ Ford SGC Authentic ..... 100  
 Very scarce true cabinet issue, this is a fine looking card of New York Highlander (Yankee) pitcher Russ Ford. The image is perfect clean, this is an original image that we have not seen on any other cards. The larger size of these cabinets allows for some terrific photography. The edges are clean, the back is solid and it has the manufacturer stamp. There is one very slight nick in the bottom border, and corner wear is noticeable at the top two corners. Great type-card, do not assume another one of these is coming around anytime soon.

62 1911 T5 Pinkerton Birdie Cree PSA 1 mk..... 75  
 Very desirable true cabinet issue, this is a New York Yankee (Highlander) player. Condition is technically low, but the image itself looks much better than a 1.

63 1912 T215 Red Cross Frank Chance PSA AA..... 200  
 Rare Frank Chance card, this is a very exotic and scarce tobacco issue, single cards of anyone in the set hardly come to market. Offered is a very low grade card of HOFer Chance, the card has extensive creasing and corner wear, the back is very rough as well. We do not know what the alteration is, this card was obtained decades ago by our consignor.

64 1913 National Game 34 Tris Speaker PSA 9..... 125  
 Mint card, this is a classic HOFer. Not rare, but it is always neat to find a Mint vintage card of a HOFer of this stature.

65 1913 National Game 41 Ed Walsh PSA 8..... 45  
 Sharp and fine, the image looks great, there is almost no wear present.

66 1913 National Game Runner Sliding, Umpire Behind (Ty Cobb) PSA 9..... 120  
 My favorite card in the set, this is a terrific image of none other than Ty Cobb making a dramatic slide. Mint condition, this is such an undervalued card.



# Baseball Cards

68 1914 T222 Fatima Chance, Frank PSA 1.5 mc..... 100  
Tough HOfer from a great set, this has a perfect image and very clean surfaces. Cut fully to the top border, there is a fine crease, we are not sure why it came back a 1.5.

69 1914 T222 Fatima Maisel, Fritz PSA 1.5..... 100  
A key to the set, this is a very tough card. Bright and clean, this has crisp edges, bright gloss and a fine back. There are some very fine creases, this otherwise looks great. PSA was more than a bit unreasonable with the grade here. Who wants to fill a tough hole in a T222 set or pre-war Yankee collection?

67 1914 T216 People's Tobacco Jeff Sweeney PSA 1.5..... 75  
Very scarce and desirable issue, this is a T216 variation. Well centered, this has a clean back. Mild creasing and corner wear keep this Yankee card at a pleasing 2.

## 1915 Cracker Jacks

70 37 Grover Cleveland Alexander SGC 3..... 600  
A key to the set, these do not come around very often. Reasonably well centered, the card has hardly any creases. General wear is present, the color is not bad, the back has no damage.

71 95 Keating PSA 4..... 75  
Fun horizontal card, this has four sharp corners and no visible creases or wrinkles, even under magnification. There is one spot on the right border, this card does really look to be undergraded.

72 102 Fisher PSA 5..... 100  
Yankee player, this has outstanding centering and four sharp corners. A tiny bit of wear at one spot on the otherwise clean back likely led to the 5 grade. Very nice card.

73 112 Sweeney PSA 3..... 50  
Very nice 3, this has good color. There is general wear present and some very slight staining.

74 129 Caldwell PSA 5..... 100  
Yankee player, this has bright white borders and four crisp corners. Centered to the left border, the color is terrific. This looks much more like a 6 than a 5 to our eyes.

75 132 Nunamaker PSA 6..... 150  
Super sharp Yankee Cracker Jack common, this has four terrific corners. The color and surfaces look great, mild centering to the left border likely kept this at a 6. The back is clean.

76 1915 D303 General Baking Hooks Wiltse SGC 2.5 ..... 150  
Very tough issue, these hardly ever come to market. The offered card is well centered with rich color, the back is clean. Corner wear and moderate creasing keep this at a 2.5.

77 1915 E106 American Caramel Plank, Eddie PSA 3.5..... 500  
Very colorful and attractive card, these do not come around very often. We could not see any creases or wrinkles, even under magnification. The card has rich color and is reasonably well registered. The corners show mild wear, this is a very solid card for the grade. The back is quite clean.

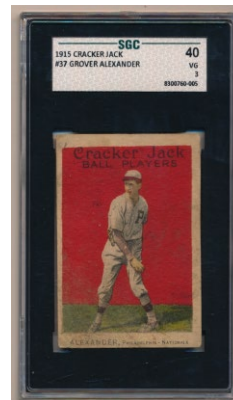

76 1915 D303 General Baking Hooks Wiltse SGC 2.5 ..... 150  
Very tough issue, these hardly ever come to market. The offered card is well centered with rich color, the back is clean. Corner wear and moderate creasing keep this at a 2.5.

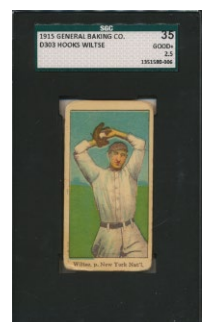
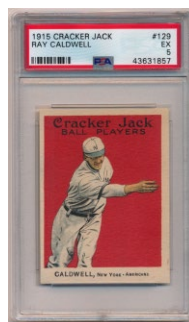
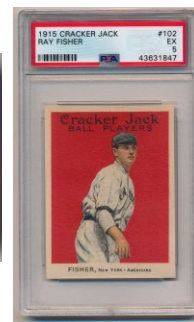

# Baseball Cards

## 1916 D381 Fleischmann Bakery

**78 Alexander, W.E.** PSA 2 mk..... 75  
Clean overall, this Yankee player has a nice image. There are no creases, there is wear at the top of one spot on the back that is subtle. Some stray numbers written on the back led to the qualifier. With the tab, this is an extremely scarce, even rare, issue that hardly ever comes to market.

**79 Caldwell** PSA 3..... 50  
Missing the tab, this has a bright and clean image. There are two fine creases by the top two corners, the surface are otherwise quite clean. This is an extremely scarce, even rare issue that hardly ever comes to market.

**80 Donovan** PSA 1.5..... 50  
Very tough Yankee card, a crease through the card keeps this at a 1.5. The card retains a nice image and has no back damage. Missing the tab, the corners are not bad at all.

**81 Fisher** PSA 2..... 75  
Yankee pitcher, how often do these come around? Attractive card has a fine image, moderate back wear keeps this at a very nice 2. No tab.

**82 Gedeon** PSA 1.5..... 75  
Clean looking card, we do not understand the grade. The surfaces are clean, there is one subtle back crease. The image looks good and is vibrant. With the tab, this is an extremely scarce, even rare issue that hardly ever comes to market.

**83 1921 Schapira Brothers Babe Ruth Portrait** PSA 3..... 300  
Novel cardboard Babe Ruth card from 1921, this is the classic portrait image. The offered card is special as it has the full black contact line through much of the card, allowing PSA to give this a numerical grade. Colorful and well cut, the back was in a photo album but has no paper loss. Cut thin at one spot on the right border, the card retains vibrant original color and displays very well for the grade.

**84 1921 Schapira Brothers Babe Ruth**  
Waiting For A High One (Highest Graded) PSA 4..... 450  
So hard to find with full borders, this is a fine looking unusual image of Babe Ruth in the field. Produced in 1921 at the height of Ruth's fame, this novel card has a charming period look and feel. There are no creases or wrinkles, the back is fine, this is well centered. These hardly ever get numerical grades, this may well be the finest one in a holder.

**85 1923 Lections Meusel, Bob** PSA 1 mk..... 75  
Very scarce type-card, this is a Yankee star. The card earns its 1 with extensive creasing and wear, but it does not look ugly or abused.

**86 1927 Exhibit Babe Ruth** SGC 1 ..... 270  
Uncommon 1920s Ruth exhibit card from his ultimate season, we hardly ever see these. The offered card has a chip at the upper left corner and surface wear by the top border. The card retains good color and has a clean back, there is one pinhole.

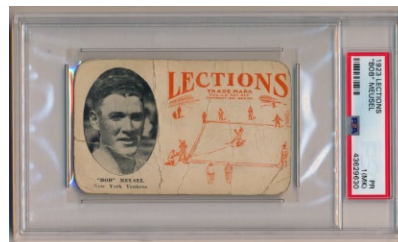
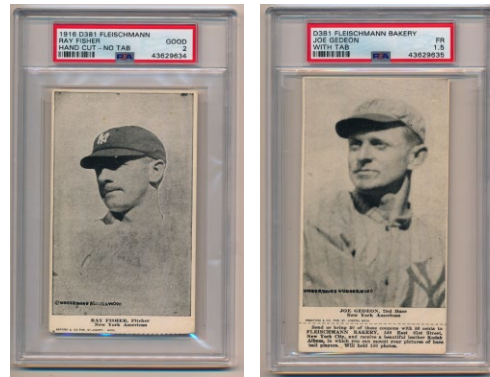

# Baseball Cards

## 1933 Worch Cigars

88 Ben Chapman PSA 4 mk ..... 75  
Well centered, this pleasing 4 has a nice image. The back has an old price in pencil. There is some minute spotting on the front, this retains a vibrant image and looks good for the grade.

89 Earle Combs SGC Authentic..... 50  
Bright and clean postcard size card, the image looks great. The blank back has a slight scrape and an ink notation. There is one fine crease by the upper left corner, we do not know why this did not receive a numerical grade.

90 Frank Crosetti PSA 1 mk ..... 40  
Tough card, the front looks great, with a particularly attractive image. Extensive scrapbook residue and a pencil mark led to the grade.

91 Bill Dickey PSA 4 mk ..... 75  
Tougher card, we hardly ever see these. The front has a nice image and even corner wear. The blank back has an old price in pencil, it is otherwise clean.

92 Lefty Gomez PSA 1.5 ..... 75  
Very uncommon card of this Yankee HOFer, the grade will make it affordable. Some marks on the back from scrapbook removal and two scrapes on the front keep this at a 1.5, the image otherwise looks very nice.

93 Tony Lazzeri PSA 5 ..... 150  
Very handsome card of this 1927 Yankee HOFer, you have to love the great photo. Well centered, this has some stray spotting. The back is clean, this is a very nice Ex card overall.

87 1932 U.S. Caramel 18 Tony Lazzeri PSA 3..... 100  
Fun card of this key 1927 Yankee HOFer, this example has rich color and good eye appeal. The corners are not bad at all, there is hardly any creasing. The surfaces are clean save for one very tiny nick, this is a very nice card for the grade.

94 1939 Play Ball 143 Earl Averill PSA 8..... 150  
Well centered with four sharp corners, this is an absolute key to the set. The only high number HOFer, these seem so undervalued to us.

## 1948 Bowmans

95 3 Kiner RC PSA 8..... 170  
Popular card, this is centered mildly to the left border. The corners come to solid points, the image looks good, the borders are quite clean.

96 8 Rizzuto SP PSA 8..... 180  
Not an easy card to get, especially in quality condition. The offered card has four sharp corners, perfectly clean borders and a fine image. Slight centering to the left border keeps this from grading higher.

97 18 Spahn RC PSA 7.5 ..... 300  
Nicely centered with a very well contrasted image, this looks great. The corners come to solid points, this is very fine for the grade.

98 28 Verban SP SGC 7.5 ..... 33  
Razor sharp card, mild centering to the upper right corner keeps this at a fine 7.5.



# Baseball Cards

## 1948 Bowmans

99 36 Musial RC PSA 7..... 750  
Vital card of a classic HOfer, these seem like they could be ready for a price change! The offered card has four strong corners, a finely contrasted image and a very fresh look. Centering to the right border keeps this at a very solid 7.

100 38 Schoendienst RC PSA 8..... 300  
A key to a high grade set, this is a tough card to find in quality. The offered card is a terrific well centered 8. The corners are sharp, the borders are pristine.

## 1948 Leafs

101 32 Spahn PSA 7..... 300  
Very popular card, this has beautiful color and a particularly nice image. The corners are sharp, mild centering to the bottom border may have kept this at a 7.

103 133 Tommy Holmes SP PSA 5..... 150  
Not easy to find, this is a very nice Ex. Well centered with good color and a fine image, the surfaces are clear, there is hardly any print and the corners come to points. The back has no print issues and looks good.

## 1949 Bowmans

104 3 PSA 7.5..... 15  
105 9 Fain PSA 8..... 27  
106 14 Simmons RC PSA 8..... 27  
108 78 Zoldak (NNOF) PSA 8..... 27  
112 132 Evans Script PSA 8..... 18  
114 193 PSA 7.5..... 18

107 46 Robin Roberts RC PSA 8..... 225  
Very popular card, this has super color and a fine image. Centered to the top border, this has four very sharp corners and pristine surfaces.

109 84 Campanella RC PSA 8..... 500  
Key card, these are not rare but still seem like great deals in today's market. Centered slightly to the left border, this has rich color, pristine surfaces and a superb image. The corners are all sharp.

110 110 E Wynn RC PSA 8..... 150  
Centered mildly to the left border, this has four sharp corners and terrific color.

111 127 Majeski Script PSA 8..... 30  
Solid 8, this is well centered with four sharp corners.

113 176 Ken Raffsenberger  
PSA 8.5 (pop 1, 2 higher) ..... 180  
Very sharp card, this has four terrific corners, perfect color and pristine surfaces. Well centered, this is a seriously sharp 1949 Bowman high number.

120 239 McCormick PSA 8..... 38  
Classic 8, this is well centered with four sharp corners.

115 207 Hopp PSA 8..... 90  
Tougher higher number 8, these usually have terrible centering. The offered card is reasonably well centered with four sharp corners and strong color.

118 226 D Snider RC PSA 7..... 420  
Hot card of late, this one is a terrific 7. Well centered with four strong corners, this has fine color and very clean surfaces. This is a very high-end 7 to our eyes. High number HOF Rookie Card, we always felt these were undervalued.

119 238 B Lemon RC PSA 8..... 500  
Very elusive card in condition, this is needed by many set collectors. The offered card is centered to the left border. The corners are all quite sharp, the color and image quality is excellent. This is a very difficult card to find in a PSA 8 holder.



# Baseball Cards

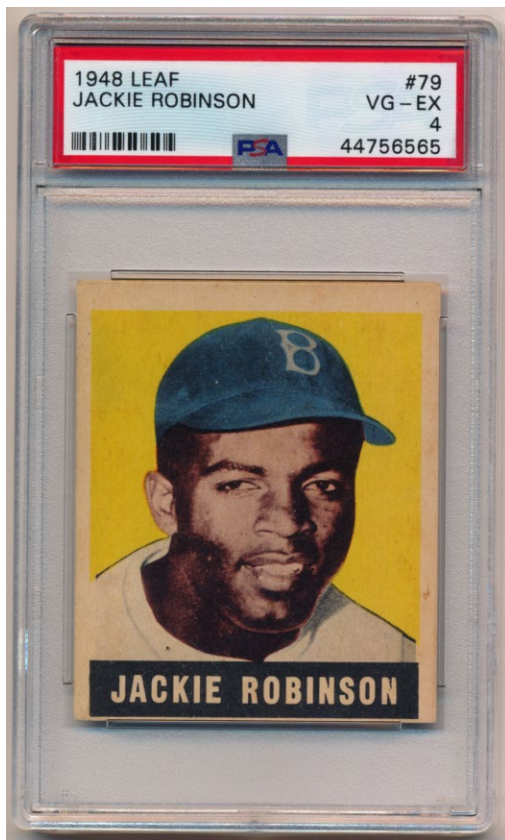

116 214 Ashburn RC PSA 8..... 500  
Vital card, these are always so popular. Offered is a fine 8, with note to terrific centering, great color and four razor sharp corners. This card is almost surely an upgrade for just about anyone out there.

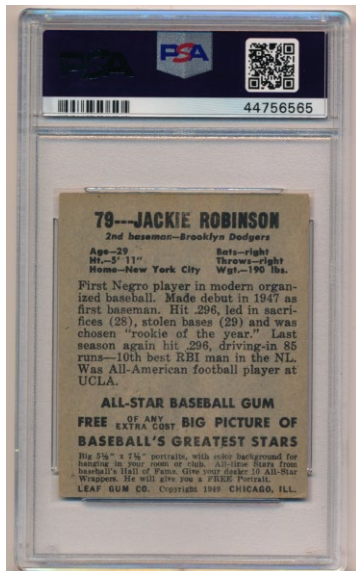

117 224 Paige RC PSA 6..... 800  
Classic Bowman card, the key to this great set. Centered mildly to the upper right corner, this card has rich color and clean surfaces. The corners come to points, the back is clean. This seems like a great card to put in a box for a few years and see what happens.

102 79 Jackie Robinson RC PSA 4..... 1000  
Great card, these have been white hot in recent years. The offered card is freshly graded and very nice for the grade. The image of Jackie is perfectly registered, the print on the back is perfect, this has no print lines or similar defects. There are no visible creases or wrinkles on the front or the back, even under magnification. The card has rich color and clean borders. The corners come to points, this has the typical heavy centering to the bottom border. It will not be easy to find a nicer card for the grade.



# Baseball Cards

121 1950 Bowman 46 Berra PSA 6..... 125  
Very nice card, this one is special as it is nearly perfectly centered! Bright and clean, this has strong white borders and great color. The corners come to points but exhibit only slight wear, this will be an upgrade for almost all of you.

122 1950 Callahan Wagner, Honus PSA 9..... 120  
Mint Honus Wagner card, not something you see every day. One of the real keys to a Mint 9 set, this is the first time that we have had one of these. Immaculate card has four perfect Mint corners, terrific centering and perfect image quality. Who wants to move up on the registry?

## 1951 Bowmans

123 185 Bloodworth PSA 7..... 10

124 196 Pierce RC PSA 8..... 24  
Colorful landscape format card, this has great color.

125 203 Law RC PSA 8..... 34  
Centered mildly to the top border, this has four very sharp corners and terrific color.

126 219 Woodling RC PSA 8..... 30  
Very colorful card, this is centered to the upper right corner. Sharp card, the corners come to very strong points.

127 232 Nellie Fox RC PSA 8..... 180  
Popular card of a cult favorite player, this is reasonably well centered. The corners are all very sharp, the borders are bright white, there are no print issues, the color is terrific.

128 259 Dressen PSA 8..... 45  
One of my personal favorites in the set, you have to love the Dodger lineup in the background. Fairly well centered with four sharp corners, this has perfect color and bright white borders.

129 260 Erskine RC PSA 8..... 120  
Nice high number and a popular Brooklyn Dodger pitcher, this Rookie Card has great color and four sharp corners. Slight centering to the left border keeps this at an 8.

130 305 Willie Mays RC SGC 4 ..... 1200  
Vital Rookie Card, these have been hot this year. Offered is a very nice 4, with note to rich color and no print issues. We could not see any creases or wrinkles, even under magnification. The borders are white, the surfaces are clean. Centered to the left border, this display very well for the grade.

131 1952 Berk Ross Mickey Mantle PSA 5..... 500  
I always liked this card, they are scarce and have the same image as his 1951 Bowman Rookie Card. The offered card is an extremely nice 5. The corners come to square points, the image looks great, the surfaces are quite clean. The back is also quite clean. Centered to the right border, this is much more like a 6 than a 5 to our eyes. The winning bidder will be getting a really nice card that might be undergraded.



# Baseball Cards

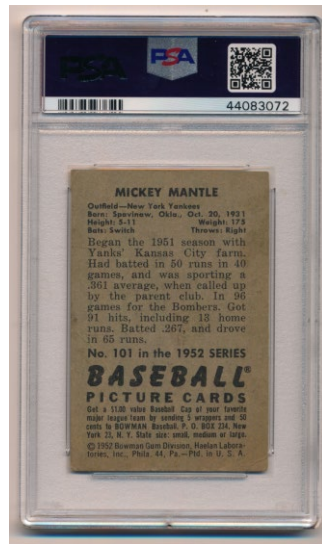

132 1952 Bowman 101 Mantle PSA 2..... 150  
An awfully nice card for the grade, this card has rich color, no print issues and good overall centering. The borders are white, there no real creases. The card has some stray and very subtle nicks by the bottom border, mainly visible on the back. PSA was awfully conservative with the 2 grade here, the winning bidder should really like this card.

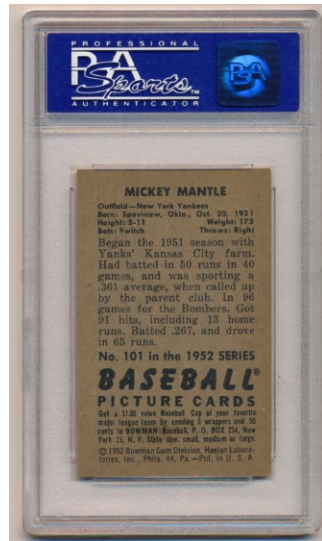

133 1952 Bowman 101 Mantle PSA 6..... 900  
Very hot card of late, this one has a fine image with good color and no print issues. The corners come to points, this is centered to the left border.

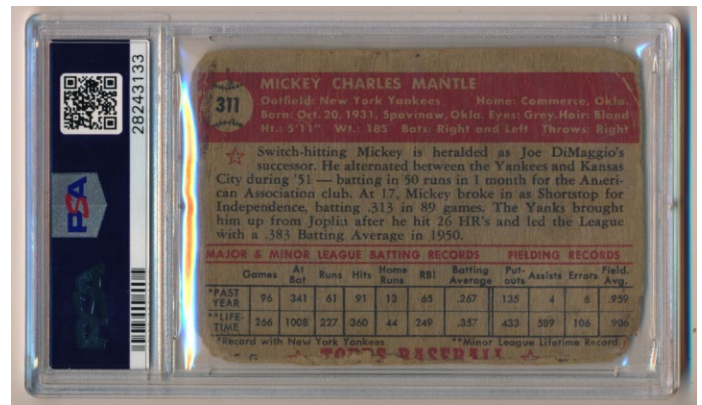

134 1952 Topps 311 Mickey Mantle PSA Authentic ..... 1000

The ultimate baseball card to so many collectors, this is a truly an awful condition card. The card could not have any more corner wear, there is extensive creasing and general wear. Still the card retains most of its original color and oddly enough, has no back damage. With the prices rapidly escalating on this card, the offered lot is a chance to fill this most important hole in any collection without getting a second mortgage!

# Baseball Cards

## 1953 Bowman Color

135 33 Pee Wee Reese PSA 6..... 150  
One of the most classic of all baseball cards, this is a beautiful 6. The centering is superb, the color is terrific, the borders are white. The corners come to points and exhibit only very slight wear. Nice card.

136 44 Bauer/Berra/Mantle PSA 7.5..... 300  
Classic 1950s card, you have to love the photography here. Strong card, this is well centered with four solid corners, the borders are white, the color is rich. The corners come to points and are strong. This is a great card to upgrade in a mid-grade set.

137 59 Mantle PSA 5..... 200  
Classic 1950s Mantle card, these have been hot of late. The offered card has a particularly bright and colorful image. The corners come to points, the surfaces are quite clean. Centering to the lower left corner keeps this at a 5.

138 59 Mantle PSA 6..... 500  
Very hot card of late, this is a classic early Mantle. The fine and unique image has rich color and is perfectly clean. The corners come to solid points, centering to the top border keeps this at a 6.

## 1953 Briggs Meats

139 Hank Bauer PSA Authentic..... 100  
Very tough card from a revered regional issue, this is needed by almost all Yankee collectors. Hand-cut of course, this is wavy on the right edge with general wear. We feel this grades Good overall without respect to the cut. The color is vibrant, the image presents very well.

140 Busby PSA Authentic..... 50  
Nicely cut, this has no creases and a clean back; edge wear by the upper left corner is the only distraction here.

141 Dixon SGC Authentic..... 84  
Colorful card has some slight creasing and is not bad at all.

142 Marrero PSA Authentic..... 45  
Exceptionally colorful card, this has a vivid image. The red border is present on more than half the card, there is some very fine creasing.

143 McDermott PSA Authentic..... 45  
Nicely cut, this has some mild general wear and is clean overall.

144 Mueller PSA Authentic..... 60  
Scarce New York Giant card, this grades a clean VG or better to our eyes, with no visible creasing.

145 Oldis PSA Authentic..... 90  
Fairly well cut, this is a sharp looking card with crisp edges and quality corners. No creases, the image looks great.

146 Porterfield PSA Authentic..... 45  
Clean card is nicely cut, the back is clean, there is hardly any creasing.

## 1953 Briggs Meats

147 Runnels PSA Authentic..... 45  
Very colorful card has some creasing, the cut is not ideal on the top border.

148 Schmitz PSA Authentic..... 113  
Colorful card has extensive creasing, the cut is clean.

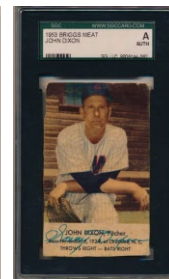

# Baseball Cards

## 1953 Briggs Meats

149 Shea PSA Authentic ..... 125  
Reasonably well cut, this has very rich color and some fine creasing, nice card.

150 Stobbs PSA Authentic ..... 45  
Vibrantly colored card has an excellent image, there is creasing present.

151 Terwilliger PSA Authentic ..... 150  
Nicely cut, this has rich color and slight creasing.

152 Terwilliger/Vollmer Full Original Panel  
PSA 1 ..... 900  
Super cool piece, this is a huge full panel with two uncut 1953 Briggs Meats cards. Revered by collectors, full panels hardly ever come to market. The panel has wide borders and vibrant color. This has typical creasing in the center and in various spots. The back has no damage, but also has the usual center crease. Slabbed PSA 1, their grade is probably one shot too low. Attractive, vibrantly colored regional issue in it's most desirable form, the winning bidder should really enjoy this little meat treasure!

153 Tipton PSA Authentic ..... 45  
Somewhat rougher card, this has edge wear and some creasing.

154 Vernon PSA Authentic ..... 45  
Nicely cut, this has hardly any creasing and clean surfaces.

155 Vollmer PSA Authentic ..... 60  
Really nice, this has a perfect image and some of the red border.

156 Yost PSA Authentic ..... 45  
Cut slightly thin, this has some substantial creases, the color is good.

## 1953 Hunter's Weiners

157 Lowrey, Harry PSA Authentic ..... 60  
This card has wonderful color, there is some general wear present, it is nicely cut.

158 Miller, Stu PSA Authentic ..... 120  
Nicely cut, there is creasing by the upper left corner, this is otherwise clean.

159 Rice, Del PSA Authentic ..... 105  
Tougher card, this has some creasing and mild staining on the back. The card displays well overall.

160 Staley, Gerald PSA Authentic ..... 75  
Nicely cut, bright and clean, there is one super fine crease.

161 Yuhas, John PSA Authentic ..... 75  
Nicely cut, this has creasing. There is extensive wear at the bottom of the back.

162 1953 Johnston Cookies 8 Dave Jolly PSA 8 ..... 14  
163 1953 Johnston Cookies 19 Jack Dittmer PSA 8 ... 15

164 1953 Stahl Meyer Bauer, Hank PSA 1 ..... 75  
A classic regional issue, this is well centered with rich color and a superb image. Creasing and general wear led to the 1 grade from PSA. There is no back damage, we feel this should have been a 2.

165 1953 Stahl Meyer Rizzuto PSA 1 mk ..... 75  
A classic regional issue, a substantial crease keeps this at a 1. Scarce Rizzuto card, this retains outstanding color.



# Baseball Cards

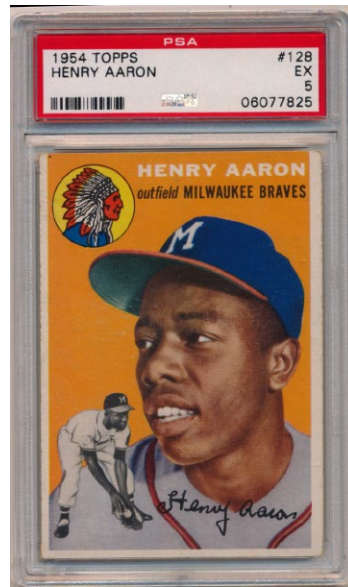

173 1954 Topps 128 Aaron RC PSA 5..... 750  
 Super hot card in recent years, it is not hard to see why. Vital Rookie Card of an All Time Great, offered is a fine 5. This card has supeb color, no print issues and clean white borders. Reasonably well centered, this has a bright and clean back. Very, very mild corner wear keeps this at a terrific 5.

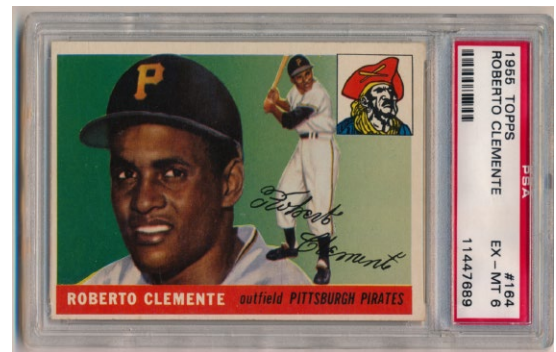
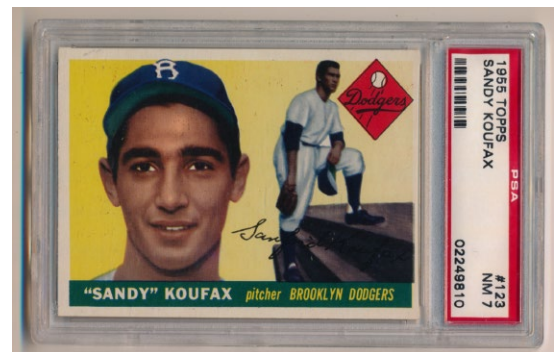
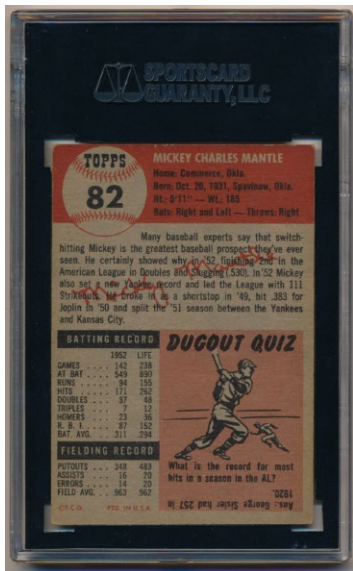

166 1953 Topps 82 Mickey Mantle SGC 4.5 (superb) ..... 1000  
 Gorgeous 53 Mantle, this is an amazing card for the grade. Perfectly centered, this has amazing color and a wonderful image. The red bottom border looks good, the surfaces are quite clean. The corners exhibit only very mild wear, we could not see any creases or wrinkles, even under magnification. This is the kind of card that can stand out in a crowd.

179 1955 Topps 123 Koufax RC PSA 7..... 700  
 Nice 7, this has particularly rich color and a terrific image. There is hardly any print, the borders are bright white. Centered mildly to the right border, this has four very sharp corners.

181 1955 Topps 164 Clemente RC PSA 6..... 1000  
 Another vital card, this one has truly amazing color. As rich as it gets, the image looks terrific. Centered to the lower left corner, this has four square corners. The borders are white, the surfaces are pristine.

# Baseball Cards

167 1954 Bowman 101 Larsen RC PSA 8..... 35  
Fun card, this is reasonably well centered with four sharp corners.

168 1954 Esskay Meats Pillette PSA Authentic .. 60  
Very tough issue, this is a bright and clean card. There is a fine back crease and wear at the lower right corner, this presents well.

## 1954 Stahl Meyers

169 Hank Bauer SGC Authentic... 100  
Square bordered, some people consider these proofs. This has vibrant color and a terrific image. The back is clean, the surfaces are clean.

170 McDougald PSA 4..... 100  
A classic regional issue, this has a nice image and crisp edges. Much better than most that trade, general wear likely led to the 4 grade.

171 Rizzuto PSA 1..... 100  
A classic regional issue, this has good color and a nice look. Mild back wear led PSA to grade this a pretty harsh 1, this card looks much nicer than a 1.

## 1954 Topps

172 94 Banks RC PSA 6..... 500  
Key card of a beloved player, this is a nice 6. Not miscut as is usually the case, this is centered to the top left corner. The corners all come to solid points, there are no print issues, the surfaces are clean.

174 132 Lasorda RC PSA 8..... 125  
Superb 8, this is well centered with four very sharp corners. The color is terrific, the borders are bright white. His only regular issue card, this is a fun card.

175 201 Kaline RC PSA 7..... 400  
Very attractive card, this has perhaps the best color that we have ever seen on one of these. Centered to the left border, this has four strong corners, pristine white borders and a super fresh look and feel. Very nice.

176 239 Skowron RC PSA 8..... 65  
Nicely centered with four solid corners, this will look great in your set or Yankee run.

177 1955 Bowman 202 Mantle PSA 7..... 600  
Nice 7, this is well centered with four solid corners. The color is terrific, the brown borders are extremely vibrant and attractive. I always liked this Mantle card, it is nice to see it getting it's just due in the market.

178 1955 Stahl Meyer McDougald PSA 1..... 75  
A classic regional issue, this has a stain at the upper left corner and some creasing. The card retains good color and is a perfect type-card.

180 1955 Topps 124 Killebrew RC PSA 7..... 150  
Centered a good way to the right border, this card truly has phenomenal color. The corners are sharp, the borders are white.

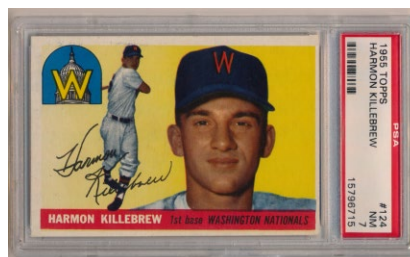
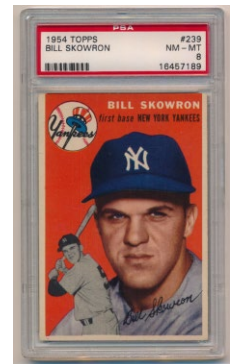
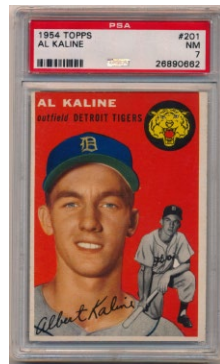
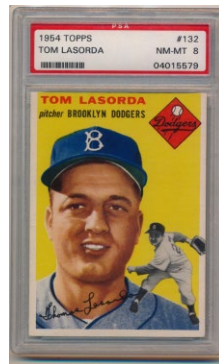
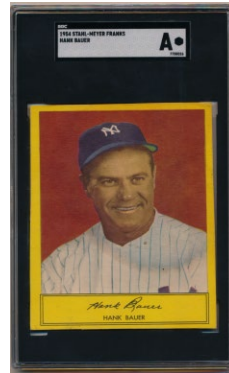

# Baseball Cards

## 1956 Topps

182 5 Williams PSA 8..... 450  
Classic card, this is reasonably well centered with four sharp corners. A key to this widely collected set, the card has a strong white back.

183 135 Mantle PSA 6..... 600  
Outstanding 6, this is very well centered. The card is bright and clean, I love the original rough cut. The corners come to solid points, this is a very high-end 6.

184 140 Score RC PSA 8..... 30  
Well centered with four sharp corners, this has terrific color.

185 224 PSA 8..... 21

186 292 Aparicio RC PSA 8..... 200  
Popular HOF Rookie Card, this one is centered mildly to the upper left corner. The corners are all super sharp, the borders are white, there are no print issues. Nice card.

## 1957 Topps

187 1 Williams PSA 8..... 500  
Classic 8, this is well centered with four sharp corners. The borders are quite clean, this image looks great. The number one card to one of the most popular Topps sets, who wants to upgrade?

188 18 Drysdale RC PSA 7..... 100  
Terrific 7 as it is very well centered, which is unusual. The corners come to solid points.

189 24 Mazerowski RC PSA 8..... 100  
Fairly well centered with four sharp corners, nice 8.

190 35 Frank Robinson RC PSA 8..... 550  
World class 8, this has four seriously sharp corners. The color is great, the image could not be any nicer. The surfaces are pristine, this is reasonably well centered. You will not find a nicer 8 than this in our opinion.

191 212 Colavito RC PSA 8..... 60  
Fairly well centered with four sharp corners, nice 8.

192 286 Richardson RC PSA 8..... 100  
Tougher card, this one has exceptional centering and four sharp corners.

193 312 Kubek RC PSA 8..... 60  
Popular player and card, this is reasonably well centered with four very sharp corners.

194 328 Brooks Robinson RC PSA 7..... 270  
Key card, this is centered mildly to the left border. The image is perfect, the corners are all sharp.

195 338 Bunning RC PSA 8..... 100  
Terrific 8, this is well centered with four sharp corners. The color and image are very strong.

196 407 Berra/Mantle PSA 7..... 160  
Very nice 7, this has a terrific image with no print issues. Reasonably well centered, this has four sharp corners. This is an ideal card for many of you to upgrade in your 57 sets.



# Baseball Cards

197 1958 San Francisco Call Bulletin O'Connell  
PSA 8..... 45  
Well centered with four sharp corners, I always liked these cards.

## 1958 Topps

198 47 Maris RC PSA 8..... 400  
Fine 8, this is well centered with four sharp corners. The color is terrific, there are no print lines. The borders are nice and white.

199 150 Mantle PSA 7..... 400  
Fine 7, this has four very sharp corners and outstanding color. The image could not be any nicer, mild centering to the top border keeps this from grading higher.

200 207 Hemus PSA 8..... 36  
Tougher card in grade, this is centered very slightly to the left border. The corners are all sharp.

201 343 Cepeda RC PSA 8..... 125  
Reasonably well centered with four sharp corners, this card has particularly rich color.

202 487 Mantle AS PSA 8..... 125  
Bright and colorful card, this is centered mildly to the top border. The corners are sharp, there are no print issues.

203 1959 Bazooka Mantle PSA Authentic..... 200  
Rough example of a very pricey card, this has a scrape by the upper right corner and some creasing. The back has no damage, the card does retain good color and a nice image of Mickey. This is perfect for a Mantle or 59 Bazooka set collector on a budget.

## 1959 Topps

204 10 Mantle PSA 7..... 350  
Superb 7, this has amazing color, a crystal clear image and no print issues. Centered mildly to the upper left corner, this has four very sharp corners and looks great.

205 295 Billy Martin PSA 8..... 20  
206 338 Anderson RC PSA 8..... 25

207 509 Cash RC PSA 8..... 50  
Desirable high number, this is reasonably well centered. The corners are all quite sharp, the color is terrific.

208 514 Bob Gibson RC PSA 8..... 600  
Very desirable card, this card has fine color and a fresh feel. The corners come to sharp points, the borders are bright white. Mild centering to the left border kept this out of contention for a 9.

## 1960 Topps

210 148 Yaz RC PSA 8..... 350  
Fine 8, this is reasonably well centered. The color and image are strong, this has four very sharp corners.

211 1960 Topps 160 Mantle/Boyer PSA 8..... 54  
Classic card, this is well centered with four sharp corners. The color is particularly vibrant, the key to this card is sometimes the back, as these are often miscut there.

212 316 McCovey RC PSA 8..... 300  
Not an easy 8, this one is reasonably well centered. The card has great color and no print issues, the corners are all very sharp.





# Baseball Cards

213 1960 Topps 350 Mantle PSA 7..... 400  
The key to the set, this fine 7 has great color and a superb image. The corners come to strong points, centering is not bad at all. This is a great card to put in a higher grade 60 set.

## 1961 Topps

214 35 Santo RC PSA 8..... 60  
Superb 8, this is well centered with four super sharp corners.

215 80 Killebrew PSA 8..... 30  
Fairly well centered with super sharp corners, the color is terrific.

216 141 Williams RC PSA 8..... 60  
Super sharp card has great color, mild centering to the right border keeps this out of contention for a 9.

217 150 Mays PSA 7..... 50  
Very sharp card is centered to the left border, you have to love the color and image.

218 150 Mays PSA 8..... 150  
Well centered with four very sharp corners, this is an outstanding 8. I love the image of the hatless Mays, the borders and surfaces are immaculate. A tiny suggestion of snow in the background kept this from grading a Mint 9, it is that nice.

219 287 Yastrzemski PSA 8..... 75  
Desirable second-year Yaz card, this example has four perfect corners and great color. Slight centering to the right border kept this out of contention for a 9.

220 300 Mantle PSA 8..... 600  
Centered to the left border, this has four sharp corners and a perfect image. There are no print issues, this is a very fresh looking card from of Mantle's greatest seasons.

221 417 Marichal RC SP PSA 9..... 400  
Superb 9, this has outstanding centering. The corners are all Mint, the borders are pristine, this card could not be any nicer, and is just in amazing condition.

222 436 Maloney RC SP PSA 8..... 20  
223 536 Tuttle PSA 9..... 15

224 563 Bob Cerv PSA 9..... 600  
One of the toughest 1961 Topps high numbers to find centered, Cerv became famous in part due to his role in the 61 movie (he roomed with Maris in 1961). Almost always found with terrible centering, the offered card is incredibly well centered. The corners are all Mint, the borders are immaculate. Fully deserving of this lofty grade, how wants to upgrade their 61 set or 61 Yankee team run? Freshly graded, terrific card.

225 576 Maris AS SGC 7.5 ..... 50  
Key high number, this has four very sharp corners, no print issues and a perfect image. Slight centering to the left border keeps this at a 7.5.

226 578 Mantle AS SGC 8 ..... 150  
The key to this great set, this is missing from many sets. Very sharp and fine, this card has four terrific corners, a perfectly clear photo, clean borders and no print issues. Slight centering to the right border kept this out of contention for a 9, solid card.

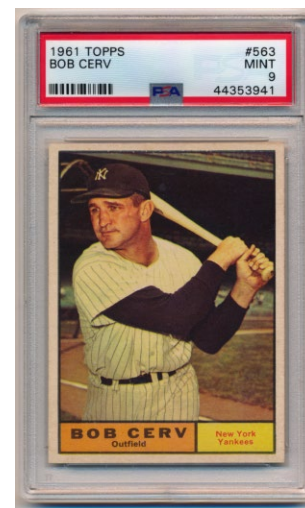
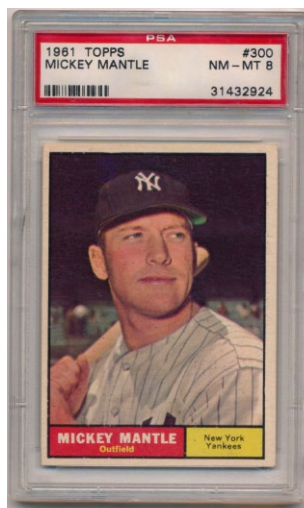
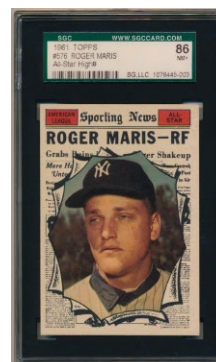
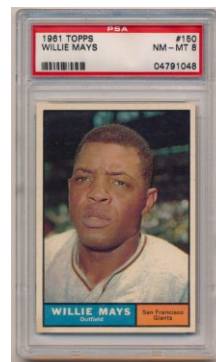

# Baseball Cards

227 1962 Gehl's Ice Cream

1 Roger Maris (Bat on Shoulder Closeup) PSA 4.5..... 240  
Very tough oversize Roger Maris card, this might be the first one that we have ever handled. This card offers a very attractive and novel b/w portrait of Maris at the peak of his fame. The card has four square corners, clean white borders and a very fresh feel. The blank back has a slight stain by the top border, the only flaw we could see.

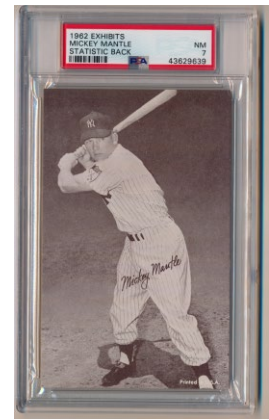

228 1962 Stat Back Exhibit

Mantle (black back) PSA 7..... 100  
Extremely fine, it is not easy to get these in 7 holders. The corners all come to very sharp points, the surfaces could not be any cleaner, this is an awfully nice card for the grade.

## 1962 Topps

229 199 G Perry RC PSA 8..... 250

Very tough 8, this is well centered with four sharp corners. The color and brown borders both are very solid.

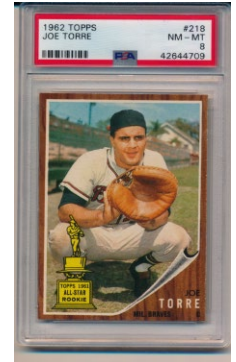

230 200 Mantle PSA 7..... 350

Fine 7, this is reasonably well centered. The brown borders are rich and show hardly any wear, the corners come to points. This is a perfect card to add to a sharp 62 set.

231 218 Torre RC PSA 8..... 125

Terrific 8, this is well centered with four sharp corners. The color and image are very strong.

232 387 Brock RC PSA 8..... 350

Desirable 8, these are not easy to find. The offered card is reasonably well centered with four very sharp corners. The color is terrific.



233 425 Yaz PSA 7..... 50

A key to the set, this is reasonably well centered with four solid corners.

234 592 Bouton RC PSA 8..... 30

Popular high number, this is centered mildly to the left border with four very sharp corners

235 1963 Fleer 8 Yastrzemski PSA 8..... 50

Well centered with no diamond cut, this looks great.



236 1963 Fleer 43 Wills RC PSA 8..... 25

## 1963 Topps

237 115 Yaz PSA 8..... 60

Razor sharp with a perfect blue border, mild centering to the lower left corner kept this from grading a 9.

238 115 Yaz SGC 9..... 400

Really nice card, this is not an easy thing to find in a Mint 9 holder. The offered card is very well centered with four super sharp corners. The image is perfect, there is no chipping in the blue borders. Who wants to seriously elevate the stature of their high grade 63 set?

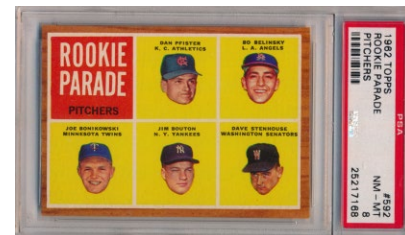

# Baseball Cards

## 1963 Topps

239 173 Best/Mantle PSA 7..... 30  
Exceptionally well centered, which is very unusual on this card, the color is terrific. The corners come to points, there are no snow or print issues, nice 7.

240 200 Mantle PSA 8..... 700  
Terrific 63 Mantle 8, this is well centered. The corners are all quite sharp, there is no chipping in the green border, the image looks great, this has a super fresh look and feel, this is a very fine 8.

241 432 Mejias PSA 9..... 15

242 537 Rose RC PSA 7..... 500  
Another classic Rookie Card, this one has four strong corners. The color is outstanding, mild centering to the lower right corner keeps this at a strong 7.

243 544 Staub RC PSA 8..... 35  
Fun card, this is reasonably well centered with four sharp corners.

244 553 Stargell RC PSA 7..... 100  
Hot card, this example has particularly deep and rich color. A terrific 7, this has four strong corners, no chipping and bright white borders. Mild centering to the bottom border keeps this at an awfully nice 7.

245 553 Stargell RC PSA 8..... 250  
Super sharp card, this has amazing color and four razor sharp corners. Super fresh and clean, mild centering to the right border kept this out of contention for a 9. Very nice card.

246 1964 Rawlings Mickey Mantle Glove Box  
Mickey Mantle PSA 4..... 100  
Desirable Mantle card from the 1960s, this slightly oversize cardboard card has good color and a nice image. There is some wear on the back, it is hard to get numerical grades on these cards. This is perfect for a very advanced Mantle collector.

## 1964 Topps

248 50 Mantle PSA 8..... 600  
Solid 8, this has four super sharp corners. The photo is crystal clear, the white borders and surfaces are pristine. Nicely centered, this is a fine looking card.

247 21 Berra PSA 7 (well ctd). 15  
249 128 Lolich RC PSA 8..... 20  
251 192 Cubs Rookies PSA 9..... 17  
252 244 LaRussa RC PSA 8..... 20

250 182 Yaz/Schilling SGC 9 ..... 75  
Fun card, we hardly ever see this in this quality. Very well centered, this pristine card has four dead Mint corners. The borders are immaculate.

253 1964 Topps 440 Clemente PSA 8..... 200  
Beautiful card, this has a stunningly clear image that will make this stand out in a crowd. The gem of a high grade set we picked up at the National, this has great centering, four sharp corners and hardly any wear. Very nice.

254 1964 Topps 541 Niekro RC PSA 8..... 60  
Undervalued 8, this has four sharp corners and good centering.



# Baseball Cards

## 1964 Topps Giant

- 255 1 Peters PSA 9..... 50  
A Mint #1 card, who wants to improve the standing of their set by a click or two?
- 256 11 Clemente PSA 9..... 150  
Key card, this one has perfect centering and razor sharp corners, the 9 grade seems right.
- 257 14 Tony Gonzalez PSA 9..... 100  
A key to a Mint 9 set, who wants to upgrade? The offered card is well centered with four razor sharp corners, it looks great.
- 258 25 Mantle PSA 9..... 100  
Not rare but always popular, offered is a razor sharp 64 Giant Mantle. The centering and corners are outstanding, the 9 grade looks more than fair.
- 259 49 Aaron PSA 9..... 50  
Mint Aaron card, this has razor sharp corners and beautiful color.
- 260 51 Mays SP PSA 9..... 125  
An absolute key to the set, this is a terrific 9. Well centered with four Mint corners, this is an immaculate card.

## 1965 Topps

- 261 16 Morgan RC PSA 8..... 100  
Strong 8, this has fine centering and four sharp corners.
- 262 145 Tiant PSA 8..... 23
- 264 282 Murakami RC PSA 8..... 14
- 269 533 McGraw/Swoboda PSA 8..... 14
- 270 533 McGraw/Swoboda PSA 9..... 30
- 263 176 McCovey PSA 8..... 25  
Nicely centered with four very sharp corners, this is quite nice.
- 265 385 Yastrzemski PSA 8..... 40  
Well centered with four sharp corners, this looks to be a very high-end 8 to our eyes.
- 266 461 Carroll/Niekro PSA 8..... 30  
Sharp and well centered, this is a solid 8.
- 267 477 Carlton RC PSA 8..... 100  
Strong 8 has four very sharp corners. Centered mildly to the upper right corner, solid card.
- 268 526 Hunter RC PSA 8..... 50  
Well centered with four sharp corners, this has terrific color.
- 271 540 Brock PSA 8..... 40  
Key high number, this is well centered with four sharp corners, a great looking 8.
- 272 581 Perez RC PSA 8..... 70  
Very sharp card, this has four terrific corners. Centered mildly to the top border, this has great color.

## 1965 Topps Push Pull

- 273 Mantle/Berra SGC 6 ..... 150  
Exceptional quality for the issue, these usually have huge condition issues. Crisp and clean, this has great color and vibrant black borders. The back is bright and clean. This is a very fun and neat Mantle card.
- 274 Ruth/Gehrig SGC 5.5 ..... 100  
Bright and clean, this has vibrant black borders. Fun card, this has only slight corner wear and a clean back.
- 275 Stengel/Stengel SGC 5 ..... 50  
Neat Casey Stengel card, this has slight corner wear. Well centered, this is a nice Ex overall.

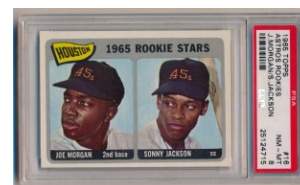

# Baseball Cards

## 1966 Topps

276 50 Mantle PSA 8..... 500  
 Superb 8, this is well centered with four super sharp corners. As nice a 66 Mantle 8 as you will find, this has a crystal clear image, pristine surfaces and that signature super high grade look and feel.

277 126 Palmer RC PSA 8..... 100  
 Fairly well centered with four sharp corners, nice 8; the color is terrific.

278 132 Cepeda PSA 8..... 15  
 282 420 Marichal PSA 8..... 20  
 284 588 PSA 9..... 20  
 285 596 Colbert RC SP PSA 8..... 20

279 254 Jenkins RC PSA 9..... 300  
 Mint HOF Rookie Card, this has four perfect corners. Nicely centered, this is a pristine card.

280 288 Sutton RC PSA 8..... 70  
 Well centered with four sharp corners, nicely centered, this has terrific color.

281 380 Conigliaro SGC 9 ..... 27  
 Beloved player, this is well centered with four Mint corners.

283 540 McLain PSA 8..... 39  
 One of the keys to the high number run, this popular card is well centered with four sharp corners and bright white borders.

## 1967 Topps

286 5 Whitey Ford PSA 9..... 75  
 Extremely well centered with four Mint corners, this is a very fine looking card.

287 25 Elston Howard PSA 10..... 125  
 From a recent mini-find of 1967s that came in the original boxes, this is perfectly centered with four razor sharp corners. A beloved Yankee player, this is his last card as a Yankee, how neat is it to find this in a PSA 10 holder?

288 26.1 Pritty No Trade Variation PSA 9..... 180  
 Very tough card to find in this quality, the offered card has terrific centering. The corners are razor sharp, this is fully deserving of it's Mint 9 grade to our eyes.

289 150 Mantle PSA 8..... 400  
 Classic Mantle card, this is a fine 8. Well centered with four very sharp corners, the image of a smiling Mantle looks terrific. This is a great card to add to a sharp set.

292 423 Mays/McCovey PSA 8..... 54  
 Well centered with four sharp corners, this is a great looking card.

295 535 Clendenon PSA 8..... 30  
 Tougher 8, these usually have major centering issues. Well centered with four sharp corners, very nice.

## 1967 Topps

290 240 NL Leaders PSA 9..... 18  
 291 242 RBI Leaders (Aaron/Clemente) PSA 8 ..... 22  
 293 480 McCovey PSA 8..... 25  
 294 522 Stephenson PSA 9..... 15  
 296 539 Egan PSA 9..... 15  
 298 546 Woodward PSA 8..... 15  
 300 557 PSA 8..... 18  
 303 584 Piersall PSA 8..... 15

297 540 Norm Cash PSA 9..... 63  
 Very popular card, this has four Mint corners and a great image. These are such great cards when they can be found in this quality.

299 550 Vada Pinson PSA 9..... 56  
 Beautifully centered, which is unusual, star Vada Pinson hardly ever looked better than he does on this card.



# Baseball Cards

1967 Topps



301 569 Carew RC PSA 8..... 350  
Centered to the right border a good way, this has four super sharp corners. The color is strong, there are no print issues.

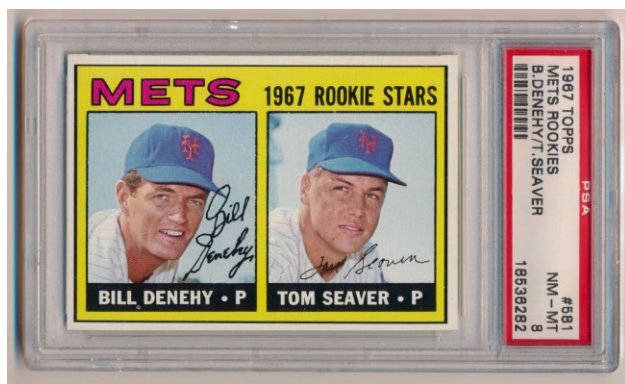

302 581 Seaver RC PSA 8..... 600  
Vital card, I like that this one does not have the usual diamond cut. Very attractive card, this has perfect color and pristine white borders. The corners are all super sharp, this is centered mildly to the left border.

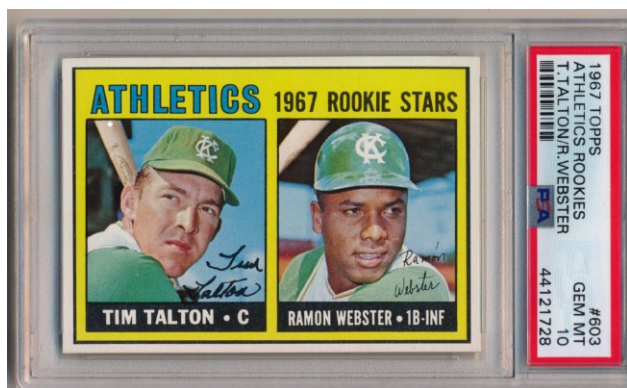

304 603 A'S Rookies (High Graded, pop 1/1, the only 10!) PSA 10..... 300  
Interesting card, this is from a gorgeous set we picked up at the National, the only 10 from the set. A true highest graded 1/1, this is from one of the most collected and popular of all Topps sets. We know there are many of you on the registry competing for the best 1967 Topps set, who wants to get a card that no one else has? Perfectly centered with four razor sharp corners, this is a stunning condition card.

305 1968 Kahns Agee

PSA 9..... 23

1968 Topps



306 50 Mays PSA 8..... 70  
Much better centered than usually found, this card has four sharp corners and a great photo.



307 150 Clemente PSA 8..... 90  
Not easy to find in quality, this example is well centered with four sharp corners. The color is terrific.

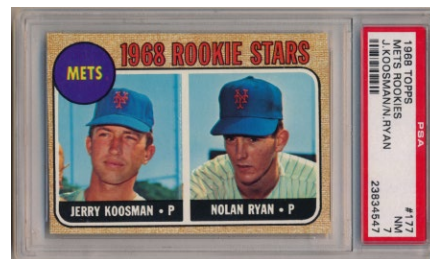

308 177 Ryan/Koosman RC PSA 7..... 300  
Fine 7, this is reasonably well centered with four sharp corners. The color is very bright, this presents very well.

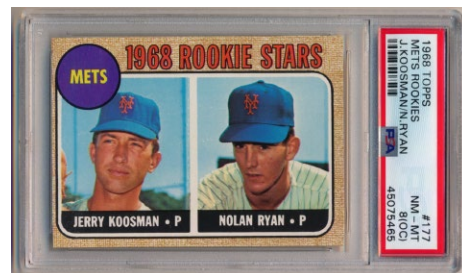

309 177 Ryan/Koosman RC PSA 8 oc ..... 300  
Classic card, this has four sharp corners and rich color. The card displays very well, with the usual centering to the left border.



310 247 Bench RC PSA 8..... 175  
Centered slightly to the right border, this has four sharp corners. The image and color are both very solid.

# Baseball Cards

## 1968 Topps

- 311 280 Mantle PSA 8..... 250  
Sharp looking card, this has four very strong corners. The color is rich, very slight centering to the top border kept this out of consideration for a 9. Nice card.
- 312 481 Wyatt PSA 10..... 25
- 313 530 Bird Belters/Robinson PSA 8..... 23
- 315 581 Roggenburk PSA 10..... 30
- 314 532 Tiant PSA 9..... 40  
Mint card of this fun and charismatic star pitcher, these have sold for as high as \$373 this year.

## 1969 Topps

- 316 260 R Jackson RC PSA 8..... 400  
Very popular card in high grade, this example is well centered with four sharp corners. The image is perfect, as are the borders and surfaces.
- 317 424 Rose AS PSA 8..... 25
- 319 516 Weaver RC MG PSA 8..... 10
- 321 597 Fingers RC PSA 8..... 30
- 322 630 Bonds RC PSA 8..... 15
- 318 500.1 Mantle PSA 8..... 400  
Very difficult 8, this is among the very nicest examples of this card that we have seen or handled. Starting with superb centering, this great looking card has four super sharp corners. The color is also amazing, this is the kind of card that stands out in a crowd.
- 320 533 Ryan PSA 8..... 150  
Only his second-year card, this is a classic. A key 1969 Met, this card is well centered with four sharp corners. These seem so undervalued in today's market, this is a terrific card of a beloved player on a beloved team.

- 323 1969 Transogram Mantle PSA 4..... 100  
Great looking card, this has the contact line on all four sides, it is so hard to get numerical grades on these. The corners are strong, the back looks great. We cannot find any creases or wrinkles under magnification, there must be some incredibly minute flaw somewhere as this looks so much nicer than a 4.

- 324 1970 Topps 140 Jackson PSA 8..... 50  
A key to the set, this has four very strong corners and is well centered.

- 325 1970 Topps 640 Kaline PSA 8.....20

## 1970/71 Topps Supers

- 326 29 Yastrzemski (70) PSA 9..... 40  
Attractive oversize Yaz card, we hardly ever see these in this quality.
- 327 32 Johnny Bench PSA 9..... 100  
Elusive card, this card is nice as it has a unique image not used on other cards. Perfect quality, this card appears to be immaculate.
- 328 38 Reggie Jackson PSA 8..... 25
- 329 56 Willie Mays PSA 9..... 150  
Novel card of Mays with a great candid image of Willie, this is very sharp and exhibits hardly any wear.



# Baseball Cards

## 1972 Topps

- 330 310 Clemente IA PSA 9..... 75  
Well centered with four Mint corners, this card has a novel picture of a frustrated Clemente. Well centered, who wants to upgrade their set?
- 331 559 Rose PSA 8..... 30  
Well centered with four sharp corners, solid 8.
- 332 686 Garvey PSA 9..... 100  
Key Mint high number, this has four perfect corners and immaculate borders. Really nice, who wants to upgrade their high grade 72 set?



## 1973 Topps

- 333 193 Fisk PSA 9..... 50  
Only his second year card, this is always a popular card from this era. Freshly graded, this has terrific centering and four super sharp corners.
- 334 615 Schmidt/Cey RC PSA 6..... 50  
Bright and clean card, this is centered mildly to the right border. The borders are bright white, the corners come to points.
- 335 615 Schmidt/Cey RC PSA 8..... 125  
Strong card has four super sharp corners and perfect white borders. Centered a hair to the right border, nice 8.
- 336 1973 Topps Comics Bobby Murcer PSA 4..... 100  
So tough to find, when do you see these come to auction? The card has four sharp corners and excellent centering, there must be a tiny wrinkle or wave somewhere.
- 337 1974 Topps 479 A's Celebrate PSA 10..... 20
- 338 1975 Topps 223 Yount RC PSA 8..... 25  
Sharp and well centered, this looks to be a very nice 8.



- 339 1993 SP 279 Derek Jeter RC PSA 8..... 200  
Vital 1990s card, this fresh card was purchased at the time and untouched. Well centered, the corners are all quite sharp, the surfaces are quite clean. The slightest flick of white at the lower left corner likely led to the very conservative 8 grade. Nice card.
- 340 1993 Topps Gold 98 Derek Jeter RC PSA 10..... 150  
Popular modern card, these are always great to have in 10s. The amazing prices for the SPs in high grade have probably brought these up as well. Freshly graded, this is a Gem Mint card with four truly razor sharp corners, perfect centering and brilliant original color. Who wants to add a Derek Jeter Rookie 10 to their collection?





# Baseball Cards



**341 1884 Lawson's Patent Baseball Game**  
 Complete Set (37) Ex+ ..... 165  
 Oddball 19th century set, there are no individual player cards. An identical ornate baseball scene is pictured on the back of each card, all are in individual holders for protection. The condition varies slightly, the cards average a very solid Ex Plus overall to our eyes.

**342 1890 Player Position Pins**  
 Complete Set (12) Ex-Mt ..... 100  
 Very scarce set to build, singles come up periodically, but we cannot remember the last time we saw a full set. The overall condition is terrific, these have rich gold backgrounds and vibrant original colors. These are 7/8 of an inch in diameter.

**344 1910 Sweet Caporal Pins**  
 157 different commons/minors w/ variations ..... 750  
 Big lot of Sweet Caporal pins, this is an ideal starter set. We sent 15 pins into PSA, they came back as follows (assume the ungraded ones are close in quality): Nap Rucker (large letters) 3, Nap Rucker (small letters) 4, George Stoval (Stovall)(small letters) 4, Red Dooin (large letters) 5, Kid Elberfeld (large letters) 5, Fred Merkle 5, John Titus (large letters) 5, Fred Beebe 6, Bill Carrigan (large letters) 6, Patsy Dougherty 6, Russ Ford (large letters) 6, Buck Herzog (small letters) 6, Harry Steinfeldt 6, George Stoval (Stovall)(large letters) 6, and Mike Mitchell 7.



**343 1905 W601 New York Yankees (Highlanders)..... 150**  
 Very nice early Yankee item as this has an early image of Jack Chesbro. Nicely framed, this is matted but there is no visible wear and this appears to be in outstanding condition. The other two HOFers present are Wee Willie Keeler and Clark Griffith. Early 20th century premiums like this seem so undervalued in today's market. Total size 15x15.



**345 1910 Sweet Caporal Pins**  
 40 different HOFers w/Johnson & Young ..... 600  
 Solid lot of P2 Sweet Caporal HOFers, 30 are PSA graded. The slabbed HOFers are as follows: Chief Bender (small letters) 5, Roger Bresnahan (mouth closed, large letters) 7, Roger Bresnahan (mouth open) 6, Frank Chance (large letters) 4, Fred Clarke (small letters) 1, Eddie Collins (small letters) 5, Eddie Collins (large letters) A, Hugh Duffy (large letters) 4, Clark Griffith (small letters) 5, Clark Griffith (large letters) 7, Miller Huggins (small letters) 6, Miller Huggins (large letters) 5, Hugh Jennings (different photo, small letters) 5, Hugh Jennings (different photo, large letters) 6, Walter Johnson (small letters) 4, Walter Johnson (large letters) 1, Rube Marquard 4, Christy Mathewson (large letters) 4, John McGraw (small letters) 5, Tris Speaker (large letters) 4, Joe Tinker (small letters) 2, Joe Tinker (large letters) 4, Bobby Wallace (with cap, small letters) 4, Bobby Wallace (with cap, large letters) 4, Ed Walsh 4, Zach Wheat (small letters) 4, Zach Wheat (large letters) 4, Cy Young (small letters) 2 and Cy Young (large letters) 2. This is a great lot for a set builder.

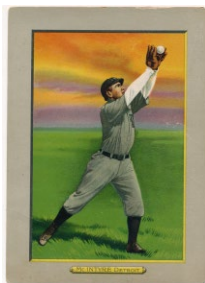

**346 1911 T3 Turkey Red**  
 Lot of 4 different Detroit Tigers VG ..... 200  
 Pleasing and colorful lot of T3s, none have pinholes. The backs are clean, these are VG overall due mainly to corner wear. The lot is as follows: 25 McIntyre, 30 Mullin, 100 D. Jones and 116 Schmidt. Please consult the front and back scans on our website for more condition detail.

# Baseball Cards



347 1914 B18 Blankets  
Complete Basic Set (89 pcs) Ex+ ..... 800

Unique and widely collected set, these have been bringing big prices at auction in recent years. The offered lot is a basic set with no variations, there is one of each card here. This lot is still very substantial as it includes keys Shoeless Joe Jackson, Ty Cobb and Walter Johnson. There are many desirable pieces here, with many purple basepath/pennants and other tougher pieces. The condition varies from VG-Ex to Near Mint, this set was clearly assembled with care and averages a solid Ex Plus overall in our opinion. These keys come in the lot: Max Carey (red pennants) Ex, Marty Kavanaugh (Kavanaugh) Ex-Mt, Frank Chance (brown pennants, blue infield) VG-Ex/Ex, Ray Chapman (purple pennants) NM, Ty Cobb (white infield) Ex-Mt, Bill Doak (yellow pennants) Ex, Cozy Dolan (yellow pennants) Ex-Mt, Chick Gandil (green pennants) NM, Miller Higgins (yellow pennants) Ex, Shoeless Joe Jackson (yellow pennants) VG-Ex/Ex, Walter Johnson (green pennants) Ex-Mt, Rabbit Maranville (white infield) Ex-Mt, Ivy Olson (yellow pennants) VG-Ex, Hank Robinson (yellow basepaths) Ex-Mt, Slim Sallee (purple pennants) NM, Bill Steele (yellow pennants) Ex, Casey Stengel (blue infield) Ex, Bobby Wallace (purple basepaths) Ex and Zach Wheat (green infield) Ex-Mt.



348 1914 H.B. Jackson  
New York Yankees Team Card ..... 100

Rare card of the 1914-1915 Yankees, this is a full team portrait. The manufacturer is noted at the lower right corner. There is a crease by center, the back has been removed from a scrapbook, with some extra paper and tape in one spot. The image quality is nonetheless quite good, we believe this to be a rare card. Uncataloged, we sent this to PSA but they did not have any information on it. From the amazing Yankee collection we have been selling, we believe this is potentially a significant piece. Please note this could be the earliest named Yankee team card as the Yanks were known as the Highlanders until 1913. The card measures 8 x 4.



349 1927 Major League Die-Cuts  
Lot of 5 SGC 7-8s w/Faber ..... 150

Unique issue, these have a certain charm. The lot is as follows: Connally SGC 7, Faber SGC 7.5, Falk SGC 7, Sheely SGC 7 and Thurston SGC 8. It is not easy to find these in this quality.



350 1936 R314 Complete Set (120) Ex..... 450

An amazing value set, this underrated postcard-size issue offers unique and charming b/w images of the top players of the day. Anchored by a DiMaggio Rookie card, there are an amazing 26 cards with HOFers. The condition varies from Good to Ex, but is mainly a nice VG to VG-Ex. Some cards have slight back wear, but the backs are also clean overall. These better cards come in the lot: Joe DiMaggio, Joe McCarthy Good, Rick Ferrell, Wes Ferrell VG+ mild back wear, Frankie Frisch VG-Ex, Charles Gehringer VG, Goose Goslin VG-Ex, Hank Greenberg VG+, Chuck Klein VG-Ex/Ex, Al Simmons VG-Ex and Paul Waner Ex.



351 1936 R314 Canadian Lot of 9 different..... 240

Really, really tough subset, these regularly sell for \$100 a card as singles. Fresh grouping, everything will be pictured front and back on our website. Three cards have some back issues, the fronts look terrific throughout. This is the first time that we have ever seen of these cards, they are truly scarce. Who wants to make a master R314 set?

352 1936 R314 Type 3 Borderless  
11 different w/Foxx & Greenberg + 7 Canadians ..... 190

Good lot for the very advanced R314 collector, the lot is as follows: (1) Eleven different borderless cards w/Greenberg, Foxx, Trosky, Vosmik and (2) Seven Canadians MLB players w/Simmons, Trosky. Condition really varies, generally very rough.

# Baseball Cards

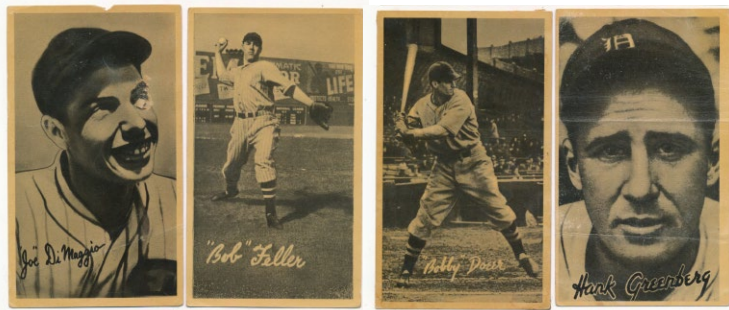

**353 1937 R314 Sepia**  
 Complete Set w/DiMaggio & Feller (21 pcs) VG ..... 240  
 Scarce and underrated subset, it is very difficult to find this many in one shot. We believe this to be a full set but are not certain. Condition varies in both directions, it is about VG overall. The eight HOFers are as follows: Averill VG, DiMaggio Fair-Good, Doerr RC VG w/back issues, Feller RC VG-Ex, Gehring VG-Ex/Ex, Greenberg Good, Hartnett GVG and Hubbell Good mk.

**355 1940 Play Ball**  
 Lot of 6 w/Lajoie & 2 Speakers VG - Ex ..... 100  
 Small but high quality lot of 1940 Play Balls, condition ranges from VG to Ex. The lot is as follows: 118 Hoyt, 119 GC Alexander, 170 Speaker (2) & 173 Lajoie. How is that for some HOF star power?

**356 1948 Swell Sport Thrills**  
 Complete Set -2 ..... 200  
 Loaded set, this 20 card set (missing #s 3, 18) has some unbelievable star power. These have a major break value, which is one reason you hardly ever see full sets offered for sale. About Ex overall, there is some mild condition variance, we will have front and back scans of every card on our website. The keys are as follows: 1 Greatest Single Inning VG-Ex/Ex, 4 Walter Johnson Ex++, 9 Greatest Catch! (Al Gionfriddo) Ex, 12 Ruth/Gehrig VG-Ex/Ex, 14 Gehrig Ex+, 16 Joe DiMaggio, Joe Gordon, Ted Williams VG-Ex and 19 Bob Feller VG-Ex/Ex.



**354 1938 Sawyer's Biscuits**  
 Collection of 22 different w/Hartnett & Lazzeri ... 1500  
 Very, very unusual issue, more than one or two cards at a time hardly ever to market. This is a very attractive and unique 5x6 issue. The cards are all presented in a nicely bordered dark red frame, they display very well. These appear to be perfectly clean, but this is not an issue one can easily assign a standard card grade to. As big a lot as one is ever likely to see given the inherent scarcity of the issue, the lot is headlined by three HOFers (Hartnett, Herman and Lazzeri) and a near-HOFer (Grimm), the balance of the lot is as follows: Berger, Bryant, Carleton, Cavaretta, Collins, Demaree, French, Garbark, Hack, Lee, O'Dea, Owen, Rensa, Reynolds, Rigney, Root, Steinbacher and Walker.

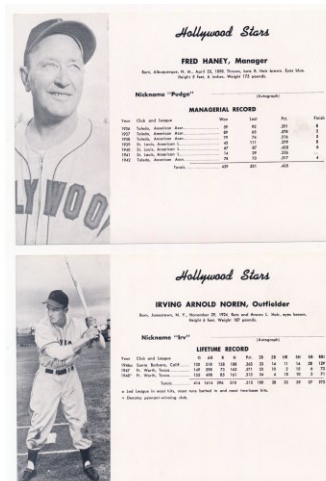

**357 Lesser PSA Graded Card Lot (55 pcs) w/football.... 200**  
 Lot ranges from 1948 - 1963, baseball and football. We have an inventory on our website. There are 8 1948 Leafs, 7 1949 Bowmans and six 1952 Bowman Small football cards. Conditions range from 3-7, there are a handful of SGC cards in the lot.

**358 1949 Hollywood Stars Complete Team Issue Set (24 pcs) NM to Nm-Mt w/orig. envelope ..... 180**  
 Stunning condition set, these very attractive oversize cards that check in at 5x7. Untouched, nothing has been pulled for grading, every card is in an individual holder for protection. The readily recognizable names are Fred Haney and Irv Noren.

# Baseball Cards



357 1950s **Walter & Company**  
**Collection of 100 w/Seven Ted Williams..... 250**  
 Oddball strip card issue, these have a certain oddball charm. The offered lot is loaded with HOFers in quantity. The condition is generally very rough, perhaps Good overall, these range from very Poor to about VG-Ex or Ex. The value is still substantial here given the quantities of the HOFers. The exact content of the lot is as follows: Lou Boudreau (11), Dolph Camilli (10), Joe Cronin (15), Hank Danning (8), Bobby Feller (7), Carl Hubbell (2), Joe Medwick (7), John Mize (7), Mel Ott (7), Pee Wee Reese (14), Pete Reiser (5) and Ted Williams (7, some are extremely rough).



363 1951 Fischer's Bread Labels **Complete Set. 1500**  
 A revered set, it is almost impossible to find a full set, especially in today's market. Checking in at a hefty 32 piece, these incredibly fragile bread labels are great to add to any advanced 1950s card collection. These vary significantly in grade as always, Poor to about Ex, we will have front and back scans of everything on our website. The star content here is as follows: Branca VG, Hodges VG, Kell Fair-Good, Kluszewski Fair, Konstanty Good, Lemon GVG/VG, Mize Good, Page Fair, Schoendienst VG (mounted) and Wynn Good.

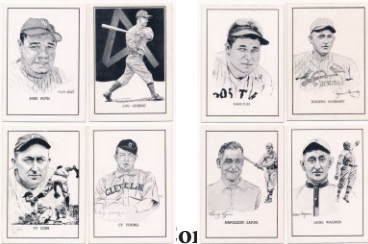

360 1950s **01**  
**w/box & booklet (58) NM to Nm-Mt. 150**  
 Sharp and fresh set, this comes with the scarce booklet and these came to us in the original box as issued. The cards are easily NM to Nm-Mt overall and very nice, with note to variance in centering as always. Nothing has been picked for grading, it would seem a good bet that there might be some 9s here.



361 1950 **Royal Deserts**  
**Complete Set -1 common ..... 300**  
 Very difficult issue, complete sets and (near-sets) do not come to market very often. Missing only card #s 23 (Fernandez), there are two #14s. Condition varies from Good to Ex, averaging out about VG to VG Plus overall. The backs are clean, the cuts vary. There are seven HOFers in the lot, the key Musial card is in a PSA Authentic holder. As these cards have many variations in text and cuts, we will have front and back scans of every card on our website. These sets represent an outstanding value in today's market.



Go to [cleansweepauctions.com](http://cleansweepauctions.com) for many additional images. Initial bids must be placed by 6 PM EST for Wednesday January 29th.

# Baseball Cards

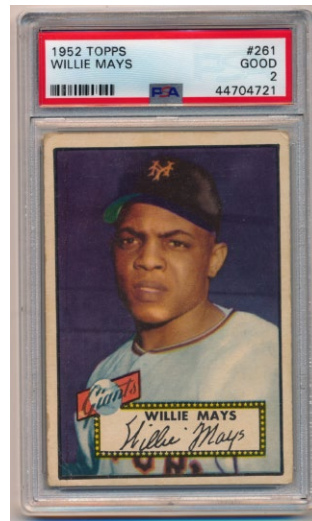

**362 Lesser PSA Graded Card Star Lot (19 pcs)..... 100**  
 Small box of low grade PSA cards, these range from 1953-1977. Content includes 53BC Irvin 1, 55B Aaron 1.5, 57T Maz RC 4.5, Schoendienst 5, 60T Mathews 6, 65T Kaline 5, 67T Rose, Maris 2.5 and 70T Munson 3.5.

**364 1951 Topps Red Back Complete Set w/variations VG+ ..... 180**  
 Popular early Topps set, the cards present in the Ex range but tend to have extremely minute surface creases as is typical for the issue. Nice as it has both Zernial and Holmes variations, the key are as follows: 1 Berra VG-Ex/Ex, 5 Rizzuto VG, 8 Wynn VG+, 15 Kiner VG-Ex, 22 Feller VG-Ex/Ex, 30 Spahn VG, 31 Hodges VG+, 36.1 Zernial (Chicago In bio) VG, 36.2 Zernial (Philadelphia in bio) Ex-Mt, 38 Snider VG-Ex/Ex, 50 Irvin Ex, 52.1 Holmes (Boston in bio) VG and 52.2 Holmes (Hartford in bio) Ex.



**367 Red Man Graded Collection w/many HOFers (67 pcs, SMR \$1,500+) ..... 480**  
 Substantial lot of slabbed Red Mans, 60 are PSA-slabbed, the others SGC and BVG. There are 23 HOFers in the lot. Breakdown by year is as follows: 1952 (17), 1953 (3), 1954 (29) and 1955 (17). An exact inventory will be on our website, these better cards come in the lot: 1952 Larry Yogi Berra 4.5, Willie Mays 3, 1953 Roy Campanella 4, Phil Rizzuto 4, 1954 Richie Ashburn 5.5, George Kell (Chicago) 4, Monte Irvin 4.5, Sam Mele (Chicago) 4.5, Ted Kluszewski SGC 4, Dave Philley (Cleveland) 5.5, Dave Philley (Philadelphia) 4, Ed Whitey Ford 4&5, Edwin Duke Snider BVG 3, Phil Rizzuto 4, Larry Yogi Berra 4, Bob Lemon 5, Eddie Mathews 4, 1955 Richie Ashburn 5, Ed Whitey Ford SGC 4, Gil Hodges 3&6, Nelson Fox SGC 4, Hoyt Wilhelm 5, Larry Yogi Berra 3.

**365 1952 Topps 260 different w/Mays, Berra & Nine High Numbers VG+..... 1000**  
 Pleasing lower grade lot of 52s, these are in the old Enor sheets from the early 1980s and have not been touched in decades. The low numbers are GVG/VG as is typical, the rest of the cards are VG to VG-Ex with some sharper cards scattered about. A very solid value lot, these better cards come the set: 1 Pafko Fair-Good, 2 Rynnells RC GVG/VG, 11 Rizzuto Good, 20 Loes RC SP Fair-Good, 22 Dom DiMaggio VG+, 29 Kluszewski Good, 33 Spahn VG, 36 Hodges VG, 37 Snider VG, 48.1 Joe Page Cor VG+, 49.1 Johnny Sain Cor VG, 57 Lopat VG+, 59 Roberts GVG, 66 Roe VG, 67 Reynolds VG, 91 Schoendienst VG, 129 Johnny Mize VG, 175 Martin RC VG+, 191 Berra PSA 4, 195 Minoso RC Ex oc, 215 Bauer Ex, 216 Ashburn VG+, 250 Erskine FTC VG+, 253 Bernardino VG+, 261 Mays PSA 2, 274 Branca Ex oc, 289 Holmes MG VG, 292 Baker PSA 5, 295 Cavaretta PSA 4, 299 Murray SP PSA 6, 308 Aloma PSA 6, 310 Metkovich Ex, 328 Borkowski PSA 2, 335 Lepcio PSA 3, 352 Drews PSA 4, 366 Madison PSA 4 mc, 376 Throneberry PSA 4, 386 Yuhas PSA 1.5, 388 Chipman PSA 3 mc, 395 Pitler PSA 3 and 405 Pellagrini PSA 3.

# Baseball Cards



368 1953 Bowman Color 41 different w/Bauer, Berra, Mantle & Hodges VG ..... 125  
Lower grade lot varies in grade, mainly VG - VG-Ex with variance in both directions. The card #s are from 2-92, including stars: 27 Vic Raschi PSA 4, 36 Minoso Ex, 44 Bauer/Berra/Mantle VG mk, 61 Kell VG-Ex/Ex, 63 McDougald Ex and 92 Hodges GVG.



366 1952 Topps Complete Low Number Set w/SGC 3 Keys VG w/nicer .... 1200

The ultimate Topps set, this is the basic 1-310 run. A great value with the many HOFers, tougher semi-high numbers and low numbers, these are expensive to build even in low grade. The offered lot is a fully presentable low grade lot, there are no ugly or destroyed cards here. Condition is reasonably consistent, the 1-80 run is GVG overall, the rest is VG overall, with some much cleaner cards in the semi-high number run. This lot is anchored by a very nice SGC 3 Willie Mays, the absolute key to the run, these are usually found in terrible condition in these types of lots (this card run \$1,200 by itself as a note in today's market). The keys grade as follows: 1 Pafko SGC 3, 2 Runnels RC Good, 11 Rizzuto GVG, 20 Loes RC SP GVG, 22 Dom DiMaggio GVG, 26 M Irvin Good, 29 Kluszewski Good, 33 Spahn GVG, 36 Hodges Good, 37 Snider Good, 48.1 Joe Page Cor VG, 49.1 Johnny Sain Cor Good, 57 Lopat VG, 59 Roberts VG, 65 Slaughter GVG, 66 Roe VG, 67 Reynolds Ex, 88 Feller VG, 91 Schoendienst Good, 129 Johnny Mize VG, 175 Martin RC Good, 191 Berra SGC 3, 195 Minoso RC Good, 215 Bauer VG, 216 Ashburn VG, 250 Erskine FTC GVG, 261 Mays SGC 3, 268 Lemon GVG, 274 Branca VG and 277 E Wynn GVG.

369 1953 Hunter's Weiners Collection of 8 different w/Haddix ..... 360

Very desirable and popular 1950s regional issue, there are in PSA Authentic slabs. The cards are otherwise in the VG range, and are as follows: Brazle, Crimian, Haddix, Hemus, Jablonski, Mizell, Sisler & Stanky. It is not easy to find this many of these in one shot.

370 1953 Johnston Cookies Complete Set, all SGC Graded, w/Spahn 8 & Mathews 7.5 ..... 300

Fun and attractive little set, this is headlined by HOFers Eddie Mathews and Warren Spahn. The cards display extremely well for the grade overall, and are as follows: 1 Charlie Grimm 6.5, 2 John Antonelli 7, 3 Vern Bickford 7, 4 Bod Buhl 6, 5 Lew Burdette 6, 6 Dave Cole 7, 7 Ernie Johnson 5.5, 8 Dave Jolly 7, 9 Don Liddle 8, 10 Warren Spahn 8, 11 Max Surkont 7, 12 Jim Wilson 5.5, 13 Sibby Sisti 7, 14 Walker Cooper 8, 15 Del Crandall 7, 16 Ebba St. Claire 7, 17 Joe Adcock 7, 18 George Crowe 6, 19 Jack Dittmer 8, 20 Johnny Logan 6, 21 Ed Mathews 7.5, 22 Bill Bruton 7, 23 Sid Gordon 7, 24 Andy Pafko 6 and 25 Jim Pendleton 5.5. Please note the SMR is \$1,029.

# Baseball Cards



371 1953 Topps Partial Set (208 different) w/Mantle & J. Robinson VG+ ..... 400  
 One of the great Topps issues, these are such well designed cards. The offered lot is in the old Enor blue border sheets from the early 1980s, these have not been touched in decades. Original owner collection, this is a near-complete basic set with virtually every star. The condition is a fairly consistent VG+ overall, with slight variance in both directions. This lot is ideal for the grade. The key cards grade as follows: 1 J Robinson PSA 1.5 (very tough grade), 10 Burgess VG-Ex/Ex, 27 Campanella VG+, 37 Mathews VG+, 41 Slaughter GVG, 54 Feller Good, 76 Reese VG-Ex, 77 Mize VG, 78 Schoendienst VG+, 81 Black VG-Ex, 82 Mantle PSA 1.5, 86 Martin VG+, 104 Berra VG, 114 Rizzuto VG, 138 Kell Ex+, 147 Spahn VG+ and 207 Ford PSA 5.



372 1954 New York Journal American Near-Set (47/59) incl. Mantle & J. Robinson VG-Ex w/nicer ..... 350  
 Classic 1950s issue, these are among my personal favorites. The cards picture the star players from the three New York City teams at the time, so there is some serious star power. As with so many other sets, it is the scarce short-printed cards that make this a bear of a set to complete. The offered lot varies mainly from VG-Ex to Ex Plus, averaging VG-Ex or better overall. The many better cards in this fun set grade as follows: 1 Joe Black PSA 4, 3 Billy Cox Ex, 4 Carl Erskine PSA 5, 5 Carl Furillo PSA 6, 6 Junior Gilliam PSA 4, 7 Gil Hodges GVG, 9 Clem Labine VG+, 12 Don Newcombe Ex++, 13 Irv Palica Ex+ mk, 14 Pee Wee Reese VG-Ex, 15 Jackie Robinson VG-Ex/Ex, 16 Preacher Roe PSA 3.5, 17 George Shuba SGC 4, 20 John Antonelli PSA 5, 31 Sal Maglie PSA 7, 36 Wes Westrum NM, 37 Hoyt Wilhelm VG+, 41 Yogi Berra VG-Ex, 46 Whitey Ford VG, 51 Mickey Mantle Strong VG+ (no creases), 55 Irv Noren PSA 7 and 57 Phil Rizzuto VG-Ex.



373 Lot of 8 1950s SGC 7s-8s (SMR \$255)..... 75  
 Sharp lot of SGC cards, as follows: 54 Topps 19 7.5, 41 7, 226 7; 55 Bowman 44 7, 113 7.5, 125 8, 165 7 and 58 Topps 62 8.



374 1954 - 1969 Red Sox Collection w/stars (299 pcs) Ex-Mt ..... 100  
 Small box of Red Sox cards, all are pre-1970. The condition is mid to better grade overall but does vary, with Ex or less on the 1950s cards. Everything is neatly organized by year in sheets or team bags, this is perfect for a New England dealer or collector. The quantity is the main thing here, these better cards come in the lot: 1960 Topps 148 Yaz RC PSA 4, 1961 Topps 287 Yastrzemski PSA 6.5, 1963 Fleer 8 Yastrzemski PSA 6, 1964 Topps 287 Conigliaro RC, 1965 Topps 385 Yastrzemski, 1966 Topps 70 Yastrzemski (3), 1967 Topps 355 Yaz 2 w/PSA 6, 1968 Topps 250 Yastrzemski and 1969 Topps 130 Yastrzemski. This lot has several of the better semi-high and high numbers cards from 1962-1967 Topps, providing for some solid breakdown value.

375 1955 Bowman 230 different w/Mantle, Banks & Aaron PSA 5-6 Ex+ - Ex-Mt..... 300  
 The offered lot is in the old Enor blue border sheets from the early 1980s, these have not been touched in decades. Original owner collection, this is a quality mid-grade lot with many highlights. The condition varies somewhat but looks to be 65-70% Ex+ to Ex-Mt and very clean, the balance is almost all a VG-Ex or so with some stray VG cards scattered about. The quality condition provides for some real value here. There are 11 high numbers and a few variations in the lot. The star cards grade as follows: 10 Rizzuto Ex, 22 Campanella VG+, 23 Kaline Ex, 33 Fox Ex-Mt, 37 Reese VG+, 59 Ford NM cut short, 68 Howard RC PSA 6, 103 Mathews Ex-Mt+, 130 Ashburn Ex++, 132 Kuenn Error Ex-Mt, 134 Feller Ex++, 158 Hodges Ex+, 168 Berra PSA 6, 171 Roberts Ex-Mt+, 179 Aaron PSA 6, 184 Mays VG, 202 Mantle PSA 5 and 242 Banks PSA 5. Please note that as of (10/19), the VCP value on just the Mantle, Banks and Aaron cards in this lot is \$1,200. This lot is perfect to use as a base for a full set, can work wonders on a lower grade set and is also great for a dealer to sell as singles.

# Baseball Cards



376 1955 Johnson Cookies Complete Set Ex+ ..... 450  
Tough set, these were issued on strips and do not appear very often as full sets. Very attractive issue, I like the slightly larger size than the other Johnson Cookies sets. Checking in at 35 cards, these are uniformly bright, sharp and clean looking cards with pretty good cuts. The keys are as follows: Aaron Ex-Mt+, Adcock Ex-Mt+, Burdette Ex, Grimm Ex+, Mathews Ex, Spahn Ex+ and Thomson Ex-Mt.

377 1955 Robert Gould All Stars  
Schoendienst w/original statue & binding! ..... 150  
Very neat piece, this is a clean original Red Schoendienst card from this very scarce set. This is special as it comes with the original accompanying statue and might be in the original packaging. We have not seen or handled a pair like this until now.



379 1956-1958 Collection of 203 clean cards  
Ex-Mt w/nicer ..... 100  
Clean lot of 1955 - 1958 Topps cards, these are all individual holders for protection. Fresh, unpicked lot, these are clean overall and very nice. Breakdown by year is as follows: 55 Topps (#18), 56 Topps (20 Ex-Mt overall, w/Doby & Spahn, Berra PSA 5, Killebrew PSA 4), 57 Topps (51, Ex-Mt/NM overall, w/a few high #s) and 58 Topps (125, Near Mint overall w/some centering issues, w/Banks, Mathews, Williams/Kluszewski, Mays/Snider, Giants TC, Spahn AS & Bunning). Also included are 58 Topps 1 Williams PSA 4, 70 Kaline PSA 5, 288 Killebrew PSA 5.5, 375 Reese PSA 6, 382 PSA 7, 487 Mantle AS PSA 6.5. There is nothing rare here but this happens to be a rather clean and consistent lot of late 1950s Topps cards.



378 1955 Topps  
Complete Set w/graded keys VG-Ex..... 1000  
One of the most attractive of all 1950s Topps sets, I love the color on these cards and the clean design. Not easy to find as a set with the pricey key cards and high number run, sets are always very popular among collectors. The offered set ranges from VG to Ex-Mt but averages a nice VG-Ex overall. Approximately 15% of the cards are a sharp Ex-Mt, a very small percentage is VG, the set is mainly in the VG-Ex range. The cards have good color, the set is reasonably consistent overall, with a solid and pleasing high number run.

The key cards are as follows: 1 Rhodes VG+, 2 Williams PSA 4, 4 Kaline PSA 4.5, 28 Banks VG, 31 Spahn VG, 47 Aaron PSA 5, 50 J Robinson PSA 4, 123 Koufax RC PSA 4, 124 Killebrew RC VG-Ex, 152 Agganis RC Ex-Mt, 155 Mathews VG-Ex/Ex, 164 Clemente RC PSA 3, 187 Hodges VG-Ex/Ex, 189 Rizzuto PSA 4, 194 Mays VG+, 198 Berra Good (ph) and 210 Snider PSA 4. Please note the VCP value as of Dec 2018 on just the eight PSA-graded key cards is nearly \$2,400, providing for outstanding breakdown value.



380 1956 Topps Complete Set  
w/PSA 3 Mantle VG - VG-Ex ..... 800  
Fully presentable 56 set, this one is fairly typical as the core of the set is a grade to two above the key cards. The overall set is perhaps VG to VG-Ex overall but varies from Good to Ex-Mt. There are many clean cards in the set, but also many lower grade cards, there is tremendous variance. Again the commons and secondary stars should be substantially better than the stars. Anchored by a pleasing Mantle PSA 3, the value here is still very solid with the endless number of HOFers and stars. An affordable example of a key set, this is perfect for a collector on a budget or a dealer. We grade the key cards as follows: 1 Harridge RC VG+, 5 Williams Good, 20 Kaline Good, 30 J Robinson GVG, 31 Aaron GVG, 33 Clemente GVG, 79 Koufax Good, 101 Roy Campanella Ex, 110 Berra Good, 113 Rizzuto VG, 130 Mays GVG, 135 Mantle PSA 3, 150 Snider VG, 166 Dodgers TC Good, 200 Feller Ex o/c, 240 Ford GVG, 251 Yankees TC Good, 260 Pee Wee Reese GVG, 292 Aparicio RC VG, Checklist 1/3 Good mk and Checklist 2/4 Good mk.



# Baseball Cards

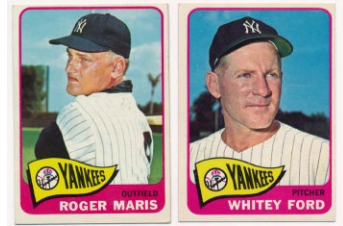
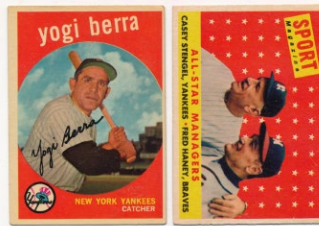

381 1956 Topps Near-Set w/Mantle & Mays (307 different) VG+ ..... 300  
 Mixed lot of 56s, these really range from Good to Nm-Mt. The lot is mainly VG to VG-Ex but there are many cleaner cards throughout. Consigned by a hobby old timer, these are in the old Enor sheets from the early 1980s and have not been touched in decades. These better cards come in the lot: 1 Harridge RC VG-Ex/Ex ctd, 4 Paula PSA 7, 5 Williams VG+, 10 Spahn VG-Ex, 25 Klu VG+, 30 J Robinson GVG, 31 Aaron VG, 79 Koufax GVG/VG, 107 Mathews VG+, 118 Fox VG-Ex, 120 Ashburn PSA 6, 130 Mays VG, 135 Mantle PSA 1.5 mk, 150 Snider Good, 154 Pope PSA 7, 176 Kellner PSA 7, 181 B Martin Ex, 183 Lopata PSA 8, 240 Ford Good, 292 Aparicio RC VG and 340 McDermott PSA 6.



382 1957 Topps PSA 7-8 Common Lot (32 cards, SMR \$1,399) ..... 300  
 Sharp lot of 1957 Topps cards, all are PSA slabbed with no qualifiers. The content is as follows (all are 8s unless noted): 27 (2), 27, 41, 46, 46, 51, 64, 71, 74, 77, 142, 145, 150, 154 (7), 168, 206, 219, 226, 231, 233, 235, 237, 239, 247, 253, 293, 311, 371, 376 (7), 386 (7) and 386 (7,5, 8).

384 1958 Buffalo Bisons Bond Bread Complete High Grade Set, all SGC Graded ..... 180  
 Scarce Minor League issue, we hardly ever see these as full sets. Offered is a very sharp nine-card set, these include Luke Easter. The cards range in grade from 5 to 8.5.

383 Quality 1957 - 1978 Yankee Team Set Book w/stars & high #s Ex-Mt ..... 400  
 Offered is a large binder of vintage Yankee cards. Collected decades ago, these are clean cards that average Ex-Mt overall. Loaded with Yankee fan favorites, the breakdown value here is substantial; this will also save a budding Yankee card collector some serious time and money versus assembling these as singles. The lot breaks down by year as follows: 57 (21), 58 (26), 59 (34), 60 (31), 61 (36), 62 (40), 63 (41), 64 (30), 65 (39), 66 (24), 67 (27), 68 (27), 69 (28) and 70-78 (322). The lot includes many specials and Yankee related cards, providing for a tremendous catalog value. Condition varies but averages Ex-Mt overall, these better cards come in the lot: 1957 Topps 25 Ford, 82 E. Howard, 97 Yanks TC, 175 Larsen, 215 Slaughter, 295 Collins, 1958 Topps 475 Stengel AS, 1959 Topps 155 Slaughter, 180 Berra, 430 Ford, 505 Kubek, 525 Coates, 552 Stengel AS, 554 Skowron AS, 570 Turley AS, 1960 Topps 160 Mantle/Boyer, 332 Yankees TC, 465 Dickey, 480 Berra, 553 Skowron, 1961 Topps 160 Ford, 228 Yankees TC, 405 Gehrig Streak, 471 Rizzuto MVP, 563 Cerv, 1962 Topps 18 Mantle/Mays, 53 Mantle LL, 251 Yanks TC, 313 Maris IA, 401 Cepeda/Maris, 475 Ford AS, 589 Turley, 1963 Topps 2 Runnels/Mantle LL, 173 Best/Mantle, 247 Yankees Team, 340 Berra, 470 Tresh SP, 484 Long, 1965 Topps 1 Oliva/Howard, 3 Kill/Mantle, 5 Brooks/Kill, 134 Mantle WS, 155 Maris, 330 Ford, 513 Yankees Team, 1966 Topps 160 Ford, 1967 Topps 5 Ford, 103 Mantle CL, 553 Hegan RC, 567 Hamilton, 583 Barker, 1968 Topps 490 Kill/Mays/Mantle, 237 Cox RC, 1970 Topps 189 Munson RC, 5 Munson, 1972 Topps 441 Munson, 699 Murcer.

# Baseball Cards



**385 1958 Topps Complete Set** VG-Ex/Ex ..... 800  
 Desirable set, this is loaded with colorful star cards. Dealers love these with its tremendous breakdown value. The offered set is one of the nicest and most consistent mid-grade examples that we have handled. Assembled by someone with a very good eye, this is a bright, colorful, problem-free set. Centering is not bad at all, there are no ugly or overly worn cards here and there are a fair amount of Ex and better cards, 10% of the set might be Ex-Mt or awfully close. These are simply nice cards that were well collected. The many key cards grade as follows: 1 Williams VG+ ctd, 5 Mays Ex, 25 Drysdale VG-Ex/Ex, 30.1 Aaron VG, 47 Maris RC VG-Ex/Ex, 52.1 Clemente VG-Ex/Ex, 70.1 Al Kaline Ex+, 150 Mantle VG+, 187 Koufax Ex+, 246 Yanks TC VG+, 285 F Robby Ex++ ctd, 288 Killebrew VG-Ex/Ex, 307 B Robby VG-Ex/Ex, 310 Banks VG+, 321 Klu/Williams Ex, 343 Cepeda RC Ex-Mt+, 370 Berra Ex, 418 Mantle/Aaron VG, 436 Mays/Snider Ex, 485 Williams AS Ex-Mt, and 487 Mantle AS Ex-Mt.



**386 1959 Fleer Ted Williams Complete Set w/real #68** Ex..... 250  
 Fun Ted Williams set, this one varies in grade mildly. Condition is a pleasing Ex overall, with mild variance in both directions. Anchored by a solid PSA 5 of the key Ted Signs card, the main cards in the set are as follows: 1 Early Years VG-Ex/Ex, 2 Babe Ruth VG-Ex, 11 1935 - With Jimmie Foxx Ex++, 63 All Star Record Ex-Mt+, 68 Ted Signs 1959 PSA 5, 67 With Sammy Sned Ex-Mt, 70 With Jim Thorpe VG-Ex/Ex, 75 With Babe Ruth Ex-Mt+, 79 Where Ted Stands VG-Ex/Ex and 80 Teds Goals 1959 VG-Ex/Ex.



**387 1959 Topps 192 cards** w/some stars & high numbers NM to Nm-Mt. 100  
 Sharp and very colorful lot of 1959s, these are a strong NM to Nm-Mt overall. Fresh unpicked lot, our consignor collected these over several decades. Centering varies as always, these cards have a very clean feel. There are a few better stars here: 48 Orioles TC, 150 Musial, 156 Pierce/Roberts, 184 Haddix, 206 Furillo, 260 Wynn, 295 Martin, 345 McDougald, 352 Roberts, 360 Kaline, 390 Cepeda (2), 408 Fox/Aparicio, 450 Mathews, 464 Mays Catch, and 480 Schoendienst. There are fifteen high numbers, with many, many secondary stars and specials. We sent these cards to PSA: 102 Alou RC PSA 6, 415 Mazerowski PSA 7, 556 Fox AS PSA 6 and 571 Spahn AS PSA 6.



**388 1959-1972 Red Sox PSA 8 Collection** (187 pcs, SMR \$4,095) ..... 800  
 Fine lot of PSA 8 Boston Red Sox cards, there are no qualifiers. Very fresh lot, an exact inventory will be on our website. The lot is almost entirely from the 1960s. Some better cards include: 1960 Topps 537 Red Sox TC, 557 Malzone AS, 1961 Topps 540 Jensen, 562 Monbouquette, 1962 Topps 523 Nixon, 567 Stallard, 1966 Topps 70 Yastrzemski, 1967 Topps 280 Conigliaro, 1968 Topps 250 Yastrzemski, 1969 Topps 1 Yaz LL, 130 Yastrzemski, 425 Yaz AS, 1970 Topps 10 Yastrzemski, 1971 Topps 530 Yastrzemski and 1972 Topps 79 Fisk RC. Even if you are not a Red Sox collector, this lot could be of tremendous help to someone making PSA 8 sets in the 1960s. Of course this lot will save a collector or dealer some serious money and time with the grading fees and inevitable shipping charges involved in obtaining this many 8s.

# Baseball Cards



389 1960 Bell Brand Complete Set VG to VG+ ..... 210  
 Elusive 20-card LA Dodger set, this has two difficult short-printed cards (Labine and Klippstein). The cards range from Good to about VG-Ex, we feel at least half grade VG Plus or so. The better cards are as follows: 2 Snider Good, 6 Labine GVG, 9 Koufax VG-Ex, 12 Klippstein GVG, 17 Zimmer Ex, 18 Alston VG, 19 Podres VG and 20 M Wills VG+.



392 1961 Bell Brand Complete Set VG-Ex..... 210  
 Bright and clean 20-card set, these vary somewhat in grade, but most of the cards have bright white borders and a clean feel. The set averages VG-Ex overall, the stars grade as follows: 3 W Davis VG-Ex, 4 Snider VG-Ex, 14 Hodges Good (pinhole), 19 Gilliam VG, 24 Alston VG and 32 Koufax GVG.



399 1962 Bell Brand Complete Set VG-Ex/Ex..... 210  
 20-card LA Dodger set, this is a pleasing mid-grade set with some condition variance. The stars grade as follows: 4 Snider Ex++, 19 Gilliam VG-Ex/Ex, 22 Podres Ex++, 24 Alston VG-Ex/Ex, 25 F Howard VG-Ex/Ex, 30 M Wills Ex, 32 Koufax VG-Ex and 53 Drysdale VG-Ex/Ex.



391 1960 Topps

Lot of 524 w/many stars NM to Nm-Mt..... 200  
 Substantial quantity of super sharp cards, these are really nice. Fresh lot, only the major HOFers have been reviewed for slabbing. Our consignor spent decades putting these together, there could well be some buried treasure here. This lot has some stars and many secondary, specials etc. The condition is at least 60% Nm-Mt to our eyes, centering varies somewhat, there is nothing low grade, the balance is almost all a solid Ex-Mt or better. Duplication is very mild, there are 13 high numbers, this lot should have a substantial catalog value. An ideal lot to use as a base for a high grade 60 set, a dealer could also do very well with these as singles given the overall quality. These better cards come in the lot: 7 Mays/Rigney, 50 Kaline, 132 F Howard RC, 148 Yaz RC, 210 Killebrew, 316 McCovey RC, 335 Schoendienst, 420 Mathews, 445 Spahn, 465 Dickey, 485 K. Boyer, 490 F Robinson, 502 Bunning, 505 Klu, 537 Red Sox TC, 554 McCovey AS, 555 Fox AS and 566 Aaron AS. We sent these cards to PSA: 250 Musial PSA 6, 564 Mays AS PSA 6, 566 Aaron AS PSA 4 and 570 Drysdale AS PSA 6. This is a great lot of it's kind.



390 1960 Topps Complete Set

Ex-Mt/NM..... 600  
 Clean and fresh 1960 Topps set, condition varies mildly, this is a crisp and clean Ex-Mt/NM grade overall. There are a fair number of Near Mint cards all throughout the set. The high number run is very solid, at least Ex-Mt/NM overall. Centering varies as always with the issue, this set was nonetheless clearly collected with care. We grade the star cards as follows: 148 Yaz RC Ex-Mt, 160 Mantle/Boyer Ex-Mt, 200 Mays Ex, 250 Musial Ex-Mt, 300 Aaron Ex-Mt, 316 McCovey RC Ex-Mt, 326 Clemente NM, 332 Yankees TC Ex-Mt mk, 350 Mantle VG-Ex/Ex, 480 Berra VG-Ex/Ex, 554 McCovey AS NM, 560 Banks AS NM, 563 Mantle AS VG-Ex/Ex, 564 Mays AS Ex-Mt+ and 565 Maris AS Ex-Mt+. Clean 1960 Topps sets have been hot in recent years, now may be a good time to add this to your set run if you do not have one.

# Baseball Cards



393 1961 Fleer Complete Set Ex w/variance.. 200  
 Fun set is loaded with classic names, it also has an underrated high number run. The offered set averages Ex but there is variance in both directions. The set could benefit from some simple and inexpensive upgrading. The key cards are as follows: 1 Baker, Cobb, Wheat VG-Ex/Ex, 14 Ty Cobb Ex++, 31 Gehrig Ex, 75 Ruth Ex, 89 Sisler/Traynor Ex+, 120 Lajoie Ex, 150 Wagner Ex mc, 152 Ted Williams VG-Ex/Ex and 153 Young Ex+.

394 1961 Peter's Meats Complete Set on Original Boxes (18 pcs) ..... 750  
 One of the most fun and attractive regional issues of it's era, this is a real classic. Issued for the first year Minnesota Twins team, this is anchored by Harmon Killebrew. These look to be a very solid NM to Nm-Mt overall, we only saw back wrinkles on Versailles and Lavagetto, the boxes are flat. These are bright, sharp and clean and display so well. The other better names in this set are Jim Kaat and Eddie Lopat. Please note single boxes can sell in the \$200 range, the Killebrew is much more.



395 1961 Topps Lot of 482 clean cards NM..... 100  
 Fine lot of 1961s, these are a strong NM to Nm-Mt overall. Fresh unpicked lot, our consignor collected these over several decades. There are a few better stars here (Musial, Yaz, McCovey, Aparicio, Mazeroski AS) and about ten high numbers, with many, many secondary stars and specials. A fine starter set or for upgrading, the duplication appears to be very minimal. We sent these cards to PSA: 44 Mantle/Maris/Colav LL 5, 80 Killebrew 5, 150 Mays 5, 6, 371 Skowron SP 7, 404 Hornsby .424 6, 443 Snider 6, 478 Maris MVP 6, 482 Mays MVP 7, 517 McCovey 5, 549 Smith 8, 556 6, 560 Latman 7, 561 James 7 and 565 F. Alou 5.

396 1961 Topps Partial Set w/many stars Ex-Mt/NM..... 200  
 & high #s (402 pcs)  
 Pleasing binder of 61s, there are eleven semi-high numbers and thirteen high numbers, providing for some solid breakdown value. The condition is a very nice Near Mint overall for the commons (with some typical variance for centering), with many super bright cards with pristine white borders. There is some variance in the lot, mainly due to centering. The lot is almost loaded with stars, but these are more like Ex to Ex-Mt (with some Near Mint). The overall value is terrific thanks to these cards, which are as follows: 1 Groat, 10 B. Robinson, 41 Groat/Mays/Clemente LL, 43 Banks/Aaron/Math/ LL, 44 Mantle/Maris/Colav LL, 49 Drys/Koufax/Broglio LL, 120 Mathews, 150 Mays , 160 Ford, 200 Spahn, 211 Gibson, 228 Yankees TC, 307 Mantle WS2, 330 Colavito, 360 F. Robinson, 371 Skowron SP, 388 Clemente, 405 Gehrig Streak, 406 Mantle 565' HR, 415 Aaron , 429 Kaline, 443 Snider, 455 Early Wynn, 475 Mantle MVP, 478 Maris MVP, 484 Aaron MVP, 554 Pirates Team Card, 570 Fox AS, 571 Mazeroski AS, 577 Aaron AS, 581 F. Robinson AS and 589 Spahn AS.



397 PSA 7-9 Collection w/stars (27 pcs, SMR \$732) ..... 200  
 Sharp lot contains 4 9s, 22 8s and 4 7s. Content is as follows: 1959 Topps 387 Drysdale 8, 1961 Topps 89 B. Martin 8, 287 Yastrzemski 7, 1963 Topps 115 Yaz 7, 1964 Topps 82 8, 134 8, 280 Marichal 8, 1965 Topps 379 8, 1967 Topps 289 Tresh 8, 314 R Smith RC 7, 334 Kill/Allison 8, 422 Wilhelm 8, 1969 Topps 370 Marichal 8, 506 Blair 8, 1970 Topps 1028, 250 McCovey 8, 5479, 560 G Perry 8, 1971 Topps 105 Conigliaro 8, 530 Yaz 7, 1972 Topps 51 Killebrew 8, 147 Kingman RC 8, 1659, 169 Blue 8, 189 Tenace 8, 209 Rdui 8, 232 9, 270 Palmer 8, 280 McCovey 8, 481 9.

# Baseball Cards



402 1962 Salada Coins Complete Set (221 pcs) Ex-Mt/NM..... 700

The basic set of 1962 Salada Coins, this lot has 221 colorful coins filled with HOFers, stars and recognizable players. The overall condition is a clean Ex-Mt/NM overall with mild variance. This lists in Near Mint in the current Standard Catalog for \$3,000. The many keys grade as follows: 2 Bill Pierce PSA 7, 11 Steve Barber NM, 18 Tony Kubek Ex-Mt+, 27 Carl Yastzemeski Ex-Mt+, 30 Jim Busby Ex, 37 Dick Brown PSA 7, 40 Brooks Robinson Ex-Mt, 41 Mickey Mantle Ex-Mt, 66 Roy Sievers NM, 73 Jackie Jensen NM, 79 Marty Keough NM, 89 Ron Hansen NM, 104 Frank Thomas Ex-Mt, 109 Sandy Koufax Ex-Mt, 121 Harvey Kuenn Ex, 142 Willie McCovey NM, 148 Gino Cimoli Ex, 149 Willie Mays Ex-Mt, 150 Roberto Clemente Ex-Mt, 162 Sam Jones PSA 8, 171 Richie Ashburn VG, 177.1 Ernie Banks(OF) PSA 8, 180 Hank Aaron NM, 182 Ed Bressoud NM and 215 Duke Snider Ex-Mt.

398 1961 Topps Complete Set Ex+ - Ex-Mt..... 750  
Classic Topps set, the loaded high number run always provides for a huge breakdown value. Extremely popular year, this set is filled with multiple cards of Mantle and a world of HOFers and stars. The offered set is a very solid Ex Plus to Ex-Mt overall. Mainly Ex-Mt, centering varies somewhat, this set is filled with crisp and solid Ex-Mt cards. The condition is reasonably consistent. The key high number run is Ex Plus overall with some variance in both directions. We grade the many key cards as follows: 2 Maris Ex-Mt, 44 Mantle/Maris/Colav LL Ex-Mt, 150 Mays Ex-Mt, 290 Musial Ex-Mt, 300 Mantle Ex-Mt, 307 Mantle WS2 VG-Ex/Ex, 344 Koufax Ex, 388 Clemente Ex, 405 Gehrig Streak Ex+, 406 Mantle 565' HR Ex-Mt, 415 Aaron Ex-Mt+, 417 Marichal RC SP Ex, 425 Berra Ex-Mt oc, 475 Mantle MVP Ex, 575 Banks AS Ex, 576 Maris AS VG-Ex/Ex, 577 Aaron AS Ex+, 578 Mantle AS VG-Ex/Ex, 579 Mays AS Ex, 580 Kaline AS Ex-Mt+, 581 F. Robinson AS Ex+, 586 Ford AS Ex and 589 Spahn AS Ex.



403 1962 Topps Lot of 310 w/some stars & high #s NM ..... 150

Clean Near Mint overall lot, these have better than usual centering. Fresh cards, these range from Ex Plus to Nm-Mt and have not picked for grading. Our consignor collected these over several decades. This lot can work wonders on a mid-grade 62 set, and is also perfect for dealer stock. The lot has only very slight duplication, with many secondary stars and specials. There are 22 high numbers; these better cards come in the lot: 20 Colavito, 40 Cepeda, 45 B Robby, 52 Clem LL, 54 Mays LL, 60 Koufax LL, 167 McCarver RC, 425 Yaz, 469 Aparicio AS, 505 Marichal and 544 McCovey SP. We sent three cards to PSA: 59 AL Strikeout Ldrs PSA 7, 399 Spahn AS 7 and 401 Cepeda/Maris PSA 6 (well ctd).

405 1963 Fleer Complete Set minus Checklist Ex-Mt ..... 200

Sharp set has the usual centering issues, but there are many well centered cards in the lot as well. Condition is mainly Ex-Mt and nice, but a few cards can be upgraded (they tend to have very minute surface flaws). These still remain an amazing value right now with the number of key HOFers in the set. The key cards grade as follows: 4 B Robinson Ex-Mt, 5 Mays NM oc, 8 Yastrzemeski NM, 41 Drysdale VG-Ex, 42 Koufax Ex+ ctd, 43 Wills RC Ex-Mt, 45 Spahn VG-Ex, 46 Adcock SP Ex-Mt, 56 Clemente VG-Ex/Ex, 59 Mazerowski Ex, 61 Gibson Ex ctd and 64 Cepeda Ex-Mt.

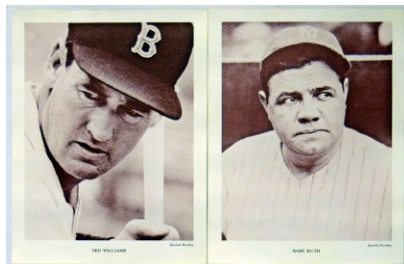
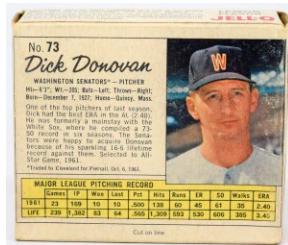

400 1962 Jello 73 Dick Donovan Full Box Ex..... 75  
Always fun, this is a clean full 1962 Jell-O baseball card box. Sealed with the jello inside, this is tight, bright, crisp and quite clean.

401 1962 M118 Baseball Monthly Premiums 84 different in original envelopes w/key HOFers NM to Nm-Mt. 300

Great lot, these are in the original envelopes as issued, it might be a set but there is no Mantle so we will not make that claim. These are on thin stock but offer wonderful, often unique images that one does not see on other cards. The set is a mix of classic HOFers from the past and current players. The condition is quite sharp overall. The content is amazing, with note to Aaron, Ashburn, Banks, Cobb, DiMaggio, Feller, Gehrig, Greenberg, Koufax, Maris, Mays, Jackie Robinson, Ruth and Ted Williams among so many more. The Ashburn card alone has sold for \$50, the Early Wynn \$38, so the breakup value is likely substantial. Nice lot.

# Baseball Cards



## 404 1962 Topps

Complete Set w/graded keys Ex-Mt/NM..... 1000  
 Sharp looking 1962 set, our consignor spent a lot of time building a quality set. There are 10 PSA 7 commons/secondary stars in the lot. The set is a very nice Ex-Mt/NM overall, with many Near Mint cards all throughout. There appear to be far more cards above Ex-Mt than below. The high number run is solid. 1962 sets offer a remarkable value with the many stars and desirable high number run. We grade the key cards as follows: 1 Maris PSA 4, 5 Koufax PSA 5.5, 10 Clemente PSA 7, 18 Mantle/Mays Ex-Mt, 50 Musial Ex-Mt+, 53 Mantle LL Ex, 99 Powell RC SGC 7.5, 199 G Perry RC Ex-Mt+, 200 Mantle VG+, 300 Mays PSA 6, 313 Maris IA Ex-Mt+, 318 Mantle IA Ex-Mt+, 320 Aaron Strong Ex-Mt+, 360 Berra Ex, 387 Brock RC VG-Ex/Ex, 425 Yaz Ex-Mt, 471 Mantle AS PSA 7, 530 Gibson SP PSA 5.5, 537 Indians Team PSA 7, 544 McCovey SP PSA 5, 591 McDowell RC Ex-Mt+, 592 Bouton RC Ex-Mt+, 594 Uecker RC Ex-Mt+, 596 Pepitone RC NM and 598 Hickman RC Ex.

## 408 1963 Topps

Complete Set w/some PSA 8 Stars ..... 1500  
 Fine 1963 Topps set, the cards range from Ex to Nm-Mt. The average grade is a crisp and solid Ex-Mt/NM. The set is about half Near Mint, half Ex-Mt and very nice. Assembled with care over many years by our consignor, he did some good work here. There are 24 slabbed cards and seven additional variations. A key set with great cards throughout, these are always very popular among collectors in the quality of the offered lot. These better cards come in the lot: 2 Runnells/Mantle LL PSA 8, 4 Kill/Maris/Colav LL PSA 7, 7 Drys/Sant LL SGC 8 (presentation), 9 Drys/Koufax LL SGC 6, 18 Clemente Special NM, 120 Maris Ex+ ctd, 138 Mays/Musial SGC 7, 169 Perry PSA 7, 173 Best/Mantle PSA 8 pd, 200 Mantle Ex+, 210 Koufax Ex-Mt+, 242 Banks/Aaron PSA 8, 250 Musial Ex-Mt+, 300 Mays Ex-Mt+, 340 Berra Ex-Mt, 360 Drysdale SGC 8, 365 Bunning PSA 7, 380 Banks SGC 8, 390 Aaron NM, 394 McCarver PSA 8, 440 Marichal PSA 8, 470 Tresh SP PSA 8, 472 Brock NM, 473 Mets Team NM, 489 PSA 8, 490 McCovey Ex-Mt+, 500 Killebrew SP NM, 524 Cardinals Team SGC 7.5, 525 Fox PSA 7, 537 Rose RC PSA 6, 540 Clemente Ex-Mt+, 550 Snider PSA 8 and 553 Stargell RC Ex-Mt+. These additional PSA slabbed cards are part of the set: 43 7, 111 7, 206 7, 371 8.5, 404 8, 408 8, 418 8.5, 499 8, 504 7 & 538 8.

# Baseball Cards



406 1963 Sugardale Lot of 16 different ..... 700  
Clean mid to better grade of this very tough issue, it is extremely unusual to find this many of these in one lot. Everything will be pictured front and back on our website, the content is as follows: 1962 Harder, Kirkland, Jim Perry and 1963 Bell, Cardwell, Donovan (2), Grant, Held, Francona (2), Kindall, Kralick, Romano, Schwall and Tebbetts.



410 1964 Topps Complete Set Ex-Mt ..... 600  
Very popular set, dealers love these as they have some of the best breakdown differentials of any Topps set. Filled with attractive cards, the 64 set also has an undervalued high number run. The offered set was smartly assembled by our consignor. Generally well centered and quite clean, condition is a very high-end Ex-Mt overall. There are many, many Near Mint cards throughout the set, the number of cards above Ex-Mt far, far exceeds the number below. This is a fresh set, nothing has been picked for grading. The many key cards grade as follows: 21 Berra Ex-Mt, 29 Brock Ex-Mt, 50 Mantle Ex-Mt slight mark back, 55 Banks NM, 103 Curt Flood Ex+, 125 Rose Ex, 150 Mays Ex++, 200 Koufax Ex-Mt, 210 Yastrzemski Ex, 225 Maris Ex, 230 B Robby Ex-Mt+, 250 Kaline Ex, 260 F Robby Ex-Mt ctd, 287 Conigliaro RC NM ctd, 300 Aaron Ex-Mt, 306 Mays/Cepeda Ex-Mt, 331 Mantle/Maris Et Al Ex+, 380 Ford Ex-Mt, 400 Spahn Ex-Mt+ ctd, 423 Aaron/Mays Ex-Mt+ ctd, 433 Yanks TC Ex, 440 Clemente Ex-Mt+, 460 Gibson VG-Ex/Ex, 468 G Perry Ex-Mt, 540 Aparicio Ex-Mt, 541 Niekro RC Ex-Mt, 543 Uecker Ex-Mt, 550 Ken Hubbs Ex++ and 570 Mazerowski VG-Ex.



407 1963 Topps Lot of 269 cards w/some stars Nm-Mt..... 100  
Mainly commons and secondary stars, this is still a very sharp and fresh lot. There are semi-high and high numbers, these are unpicked cards that our consignor collected over decades. The overall condition is a terrific Nm-Mt overall with some natural variance. We only reviewed the key HOFers for grading, there is likely to be some fine buried treasure in this very, very nice overall condition lot. Duplication is very light, these better cards come in the lot: 9 Drys/Koufax LL, 138 Mays/Musial, 144 Maris, 169 Perry PSA 6, 353 B. Williams PSA 5, 440 Marichal, 500 Killebrew PSA 6, 520 Cepeda, 524 Cardinals Team and 552 Tigers Team (2).

409 1964 Topps Lot of 744 cards w/stars Nm-Mt..... 250  
Mainly commons and secondary stars, this is still a very sharp and fresh lot. With some high numbers, these are unpicked cards that our consignor collected over decades. The overall condition is a terrific Nm-Mt overall with some natural variance (please note the commons are much nicer than the stars listed below). We only reviewed the key HOFers for grading, there is likely to be some fine buried treasure in this very, very nice overall condition lot. Duplication is very light, these better cards come in the lot: 3 Koufax LL PSA 7, 7 Clem/Aaron LL, 11 Aaron LL, 167 Pinella RC, 177 Killebrew, 205 N Fox, 210 Yastrzemski, 244 LaRussa RC, 260 F Robby, 285 Roberts, 287 Conigliaro RC, 306 Mays/Cepeda, 350 McCovey, 468 Perry PSA 8 and 512 W Horton RC.



411 1964 Topps Giant PSA 7-9 Collection (43 pcs) ..... 200  
Very substantial lot of this widely collected issue, there are only two duplicates. Almost all of the card are 8s, an exact inventory will be on our website. These stars come in the lot: 3 Koufax(SP) 8 oc, 7 Ford 8, 9 Colavito 8, 12 Kaline 8, 13 N Fox 9, 26 Torre 8, 29 F Robinson 8, 31 Spahn 8, 9, 37 Marichal 8, 38 Killebrew 8, 42 Stuart(SP) 8, 47 Cisco(SP) 8, 48 Yastrzemski 8, 50 B Robinson 8, 51 Mays(SP) 7, 55 Cepeda 8 and 58 Santo (2) 8.

# Baseball Cards



412 1964 Topps Giant Complete Set,  
all PSA Graded w/38 PSA 9s! ..... 750  
Very sharp set of 64 Giants, the VCP value is nearly \$3,700. Only two cards are below 8s, there are no qualifiers. The lot is as follows: 1 Gary Peters 8, 2 Ken Johnson 8, 3 Sandy Koufax Short print 7, 4 Bob Bailey 8, 5 Milt Pappas 9, 6 Ron Hunt 9, 7 Whitey Ford 9, 8 Roy McMillan 9, 9 Rocky Colavito 9, 10 Jim Bunning 8, 11 Roberto Clemente 8, 12 Al Kaline 9, 13 Nellie Fox 8, 14 Tony Gonzalez 8, 15 Jim Gentile 9, 16 Dean Chance 8, 17 Dick Ellsworth 9, 18 Jim Fregosi 8, 19 Dick Groat 9, 20 Chuck Hinton 9, 21 Elston Howard 8, 22 Dick Farrell 9, 23 Albie Pearson 9, 24 Frank Howard 9, 25 Mickey Mantle 8, 26 Joe Torre 9, 27 Ed Brinkman 9, 28 Bob Friend Short print 8, 29 Frank Robinson 9, 30 Bill Freehan 8.5, 31 Warren Spahn 9, 32 Camilo Pascual 9, 33 Pete Ward 9, 34 Jim Maloney 8, 35 Dave Wickersham 9, 36 Johnny Callison 9, 37 Juan Marichal 9, 38 Harmon Killebrew 9, 39 Luis Aparicio 8, 40 Dick Radatz 9, 41 Bob Gibson 9, 42 Dick Stuart Short print 9, 43 Tommy Davis 9, 44 Tony Oliva 9, 45 Wayne Causey Short print 9, 46 Max Alvis 9, 47 Galen Cisco Short print 9, 48 Carl Yastrzemski 9, 49 Hank Aaron 8, 50 Brooks Robinson 9, 51 Willie Mays Short print 8, 52 Billy Williams 8, 53 Juan Pizarro 9, 54 Leon Wagner 9, 55 Orlando Cepeda 9, 56 Vada Pinson 9, 57 Ken Boyer 7, 58 Ron Santo 9, 59 John Romano 8.5, 60 Bill Skowron Short print 7.

413 1964 Topps Standups  
Complete PSA Graded Set w/28 8s  
(VCP \$7,218) ..... 1500  
Superior 1964 Topps Stand Up set, everything is PSA-slabbled, there are no qualifiers. An exact inventory will be on our website. Highlights of this set include 28 PSA 8s, 3 PSA 7.5s, 32 PSA 7s, 4 PSA 6.5s and 10 6s. The pure unweighted GPA is 7.23. The VCP value is from November 2019.

These better cards come in the lot: 1 Aaron 6, 7 Banks 7, 13 Cash 7, 17 Clemente 6.5, 18 Clendenon 8, 19 Colavito 8, 20 Culp 8, 22 Drysdale 7.5, 23 Ellsworth 8, 26 Friend 7, 29 Gonzalez 8, 34 F Howard 8, 35 Hunt 7, 37 Johnson 8, 38 Kaline 7.5, 39 Killebrew 7, 40 Koufax 6.5, 41 Lock 8, 45 Mantle 7, 46 Marichal 8, 47 Mathews 8, 48 Mays 6, 49 Maz 7, 51 McCovey 7, 60 Richardson 8, 63 F Robby 6.5, 67 Santo 7, 69 Spahn 8, 70 Stuart 7, 74 White 8, 75 Williams 7, 76 Woodeshick 7.5 and 77 Yaz 6.



# Baseball Cards



## 414 1964 Wheaties Stamps

Complete Set in Original Album Nm-Mt..... 200  
 Nice piece was very well designed by the Wheaties company, with uncut sheets inset with 54 cards. The cards are untouched, with brilliant original gloss and sharp edges. The breakdown value here as 9s or 10s is thousands of dollars as the cards include Aaron, Clemente, Mays and Yaz among so many more stars. Slabbing has also made fresh sets like this very difficult to find.

## 415 1965 Topps

Lot of 490 cards w/stars & two PSA 9s Nm-Mt..... 200  
 Very, very sharp and fine lot of 1965 Topps cards, these are completely fresh and clean. Condition is a solid Near Mint to Mint overall, with only mild variance. The key stars are closer to Near Mint overall. Duplication is mild, centering is quite good overall, this is a fine lot with high numbers, secondary stars, specials etc. that will provide for a large catalog value. These better cards come in the lot: 1 Oliva/Howard, 3 Kill/Mantle, 8 Koufax/Drysdale, 120 F. Robinson, 134 Mantle WS, 160 Clemente, 187 Stengel, 205 Spahn, 282 Murakami RC, 385 Yastrzemski, 400 Killebrew, 485 Fox, 551 Mets Team, 556 Schoendienst, 560 Powell and 573 Lonborg. Thanks to slabbing, fresh large lots of top condition cards are extremely hard to find; a grader or high grade collector should have field day with these. We sent 15 cards to PSA and received some very tough grades back: 1 Oliva/Howard 6, 2 Clemente/Aaron 6, 176 McCovey 6, 250 Mays 6, 380 Colavito 4, 387 Podres 6.5, 400 Killebrew 5, 440 Tresh 7, 481 Indians TC 7, 510 Banks 7, 513 Yankees Team 7, 526 Hunter RC 5, 540 Brock 7, 551 Mets Team 7.5 and 589 7. We sent some commons to PSA as well, 35 total, with two 9s, fifteen 8s, one 7.5 and four 7s.

## 417 1965 Topps Complete Set

Ex+ - Ex-Mt..... 600

Very popular 1960s Topps set, collectors love the clean design and star selection. The offered set is a very solid and consistent Ex Plus to Ex-Mt overall. There are many fine Ex-Mt and better cards throughout. The high numbers are very solid, only a very, very small percentage of cards could benefit from an upgrade. The star cards are very clean overall and display quite well, we grade them as follows: 3 Kill/Mantle Ex-Mt, 16 Morgan RC NM, 134 Mantle WS Ex+, 155 Maris Ex+, 160 Clemente Ex-Mt, 170 Aaron Ex-Mt, 207 Rose Ex+ mc, 250 Mays Ex-Mt, 300 Koufax Ex, 320 Gibson NM, 350 Mantle VG-Ex/Ex, 385 Yastrzemski Ex-Mt, 400 Killebrew Ex-Mt+, 461 Carroll/Niekro Ex++, 470 Berra Ex+, 477 Carlton RC Ex-Mt+, 510 Banks Ex-Mt ctd, 526 Hunter RC Ex-Mt, 540 Brock Ex and 581 Perez RC Ex+. It is not easy to find ungraded sets in this quality in today's market.



## 416 Collection of 39 Boston Red Sox

PSA 9s 1965-1975 (SMR \$1,243) ..... 200  
 Lot of PSA Mint 9 Red Sox cards, none have qualifiers. There are no major stars, but the lot includes high numbers and secondary stars. An exact inventory will be on our website.

## 418 1965 Topps Complete Set

Ex..... 600

Very popular set, this has a great design and many popular cards. The offered set is mixed, technical VG to Near Mint but the cards are probably 80-85% Ex or better, perhaps 20% Ex-Mt within that figure. The cards display well, with a moderate amount of expense and effort, this set could be upgraded to an Ex Plus to Ex-Mt set if desired. There are many nice cards throughout the set, we grade the key cards as follows: 3 Kill/Mantle NM, 16 Morgan RC Ex, 134 Mantle WS NM, 155 Maris Ex++, 160 Clemente VG-Ex/Ex, 170 Aaron VG-Ex, 207 Rose Ex-Mt oc, 250 Mays VG-Ex/Ex, 300 Koufax Ex, 320 Gibson Ex-Mt, 350 Mantle VG well ctd, 385 Yastrzemski VG, 400 Killebrew VG, 461 Carroll/Niekro NM oc, 470 Berra Ex ctd, 477 Carlton RC Ex, 510 Banks Ex-Mt+, 526 Hunter RC Ex++, 540 Brock Ex-Mt+ and 581 Perez RC VG-Ex/Ex.

# Baseball Cards



419 1966 Topps Lot of 22 PSA High Grade Commons w/two 9s (SMR \$300) ..... 60  
 Sharp lot of 66s, mainly first series, there are two 9s, eleven 8s and four 7s. SMR is just shy of \$300 for the lot.

420 1966 Topps Collection of 240 high grade cards Nm-Mt..... 100  
 Sharp lot is mainly Nm-Mt and quite nice. These are fresh, unpicked cards, our consignor collected these over several decades. There are eight high numbers in the lot, and these better cards: 28 Niekro, 70 Yastrzemski, 120 Killebrew, 217 Mays/McCovey, 310 Robinson, 390 B. Robinson, 410 Kaline, 430 Drysdale, 486 Tommy John and 517 Checklist.



421 1967 Topps Collection of 229 high grade cards NM to Nm-Mt. 100  
 Sharp lot is NM to Nm-Mt overall., Centering varies, but there are fresh, unpicked cards that our consignor collected over several decades. There are ten high numbers in the lot, and these better cards: 1 The Champs, 100 F Robinson, 234 Koufax LL PSA 7.5, 236 Koufax/Marc/Gibson LL, 242 Aaron/Clemente LL, 285 Brock, 315 B Williams, 320 G Perry, 337 Morgan, 369 Hunter, 456 P Niekro, 480 McCovey, 500 Marichal and 599 Duliba PSA 8.

422 1967 Topps High Grade PSA Lot w/Nine 9s (38 pcs, SMR \$957) ..... 200  
 Freshly graded PSA lot of 1967 Topps cards, these are really nice cards. The SMR value is \$957. The lot is as follows: 9 9, 11 5, 12 8, 24 9, 26 7, 26 8 oc, 31 8, 36 9, 42 8, 55 8, 56 8, 60 8, 63 8, 63 8, 64 8, 89 9, 109 8, 118 8, 121 9, 123 8, 128 6, 137 8, 263 8, 311 7, 314 7, 314 7, 322 8, 341 7, 344 8, 345 9, 345 9, 352 9, 353 8, 367 8, 371 8, 384 8, 385 8 and 438 9.

423 1968 Topps PSA 8 and 9 Collection w/stars (12 pcs, SMR \$320) ..... 75  
 Solid of PSA 8 and 9 1968 Topps cards, as follows: 85 Perry 8, 99 Colavito 8, 9, 146 Bando 8, 205 Marichal 8, 220 Killebrew 8, 350 Wilhelm 8, 9, 361 Killebrew 8, 365 B. Robinson 8, 372 Brock 8 and 470 Freehan 9. The SMR values seem conservative on these.

424 1968 Topps PSA Collection (71) w/stars & 8s/9s ..... 200  
 Freshly graded lot of 1968 Topps cards, we feel PSA was awfully tough with these grades. There are 2 9s, 1 8.5, 31 8s and 22 7s. These better cards come in the lot: 20 B Robinson 8, 27 Hodges 8, 58 Mathews 6, 100 Gibson 7, 103 Sutton 8, 110 Aaron 8 oc, 130 Perez 7, 152 Yastrzemski 6, 172 9, 203 9, 235 Santo 7, 240 Kaline 6, 247 Bench RC 7, 290 McCovey 5, 330 Maris 7, 362 Cepeda 8, 365 B. Robinson 8, 369 Yaz 7, 370 Aaron 6, 374 Clemente 5, 7, 520 Brock 7, 528 Tigers Team 7, 571 LaRussa 8 and 575 Palmer 8.



425 1968 Topps Lot of 1,398 cards w/stars Nm-Mt ..... 300  
 Superb condition lot of 1968 Topps cards, these completely fill up two rows of a three-row box. Many appear to be from vending, we only reviewed the major HOFers for slabbing. Condition is a gorgeous and superb Near Mint to Mint overall, these cards are stunning. This is by far the largest and sharpest lot of 1968 Topps cards that we have ever seen or handled. This lot should be a gold mine for a slabber. is mild, there are many secondary stars, specials etc. that will provide for a large catalog value. These better cards come in the lot: 3 Cepeda/Clemente (2), 4 Yaz/Kill (2), 20 B Robinson, 45 Seaver, 80 Carew, 100 Gibson, 145 Drysdale, 220 Killebrew (2), 230 Rose, 240 Kaline, 250 Yastrzemski (2), 369 Yaz (3), 370 Aaron, 385 Hunter, 408 Carlton, 410 Jenkins (2), 480 Oliva/Cardenas/Clemente, 500 F. Robinson, 530 Bird Belters/Robinson (2), 574 Reds TC, 575 Palmer and 583 Gates Brown.

# Baseball Cards



426 1969 Topps Lot of 918 cards w/stars Nm-Mt ..... 200  
 Very, very sharp and fine lot of 1969 Topps cards, these are completely fresh and clean. Only the major HOFers were reviewed for grading, our consignor spent decades collecting these sharp cards. Condition is a solid Near Mint to Mint overall, with only very mild variance. The key stars are closer to Near Mint overall. Duplication can be up to 5 of some cards, but does not seem bad at all overall, there are many secondary stars, specials etc. that will provide for a large catalog value. These better cards come in the lot: 1 Yaz/Carter/Oliva, 35 Morgan, 130 Yaz (2), 235 Hunter (3), 237 Cox RC (2), 250 F. Robinson, 255 Carlton, 295 Perez (3), 311 Lyle RC, 375 Killebrew, 424 Rose, 425 Yaz, 430 Bench, 440.1 McCovey (2), 485.1 Perry, 510 Carew, 539 Williams/Epstein, 545 Stargell, 572 Marichal/McCovey (2), 573 Palmer and 630 Bonds RC. Thanks to slabbing, fresh large lots of top condition cards are extremely hard to find; a grader or high grade collector should have field day with these. We would very surprised if there are not a bunch of 9s among these cards. We sent eight star cards to PSA: 100 Aaron 6, 190 Mays 4.5, 410 Kaline 7, 480 Seaver 7 oc, 545 Stargell 8, 572 McCovey/Marichal 8, 630 Bonds RC 5.5 & 650 Ted Williams 8.



427 1969 Topps Complete Set Ex - Ex+ ..... 250  
 Pleasing set has some variance. Centering is not bad at all, the cards tend to have white borders and a nice look. Some simple and inexpensive upgrading could benefit the set. Averaging Ex to Ex Plus overall, there are sharp Near Mint cards throughout. 69 sets have been hot lately, we grade the key cards as follows: 50 Clemente VG+, 95 Bench VG-Ex, 100 Aaron VG, 120 Rose Ex-Mt, 190 Mays Ex++, 255 Carlton VG-Ex/Ex, 260 R Jackson RC Ex+ ctd, 480 Seaver NM, 500.1 Mantle VG-Ex/Ex, 510 Carew Ex-Mt+, 533 Ryan Ex++, 550 B. Robinson Ex-Mt, 573 Palmer VG+, 597 Fingers RC NM and 630 Bonds RC VG-Ex/Ex.



428 1970 Kelloggs Complete PSA 9 Set -4 commons ..... 200  
 Missing only #s 16, 18, 29 & 30, this has all of the key cards (Mays, Clemente, Rose, Bench, Seaver etc). The VCP value of these cards is approximately \$1,000.



429 Huge Kelloggs PSA 9 - 10 Hoarde (462 pcs) ..... 200  
 A large and heavy tub is bursting with PSA 9 and 10 Kellogg's cards. There are a seemingly endless number of HOFers, including Ryan, Rose, Seaver, Schmidt etc. Breakdown by year is as follows: 1970 (6 w/Banks, Gibson, Morgan), 1972 ATG (12 w/both Ruths), 1972 (44 w/2 10s), 1973 (80 pcs, only two missing from a set (30, 41) w/29 10s, 1974 (61 w/all key HOFers, 11 10s), 1975 (25 w/4 10s), 1976 (41 w/4 10s), 1977 (20 w/3 10s), 1978 (16 w/3 10s), 1979 (10) and 1980-1983 (147 w/25 10s). The breakdown value here is presumably very substantial.



430 1970 Topps Complete Set Ex ..... 200  
 Mixed set ranges from VG to Near Mint. Condition averages Ex overall, with a fair number of sharp cards throughout the set. The high numbers are Ex overall. The issues with this set can be easily remedied if desired at very limited expense. We grade the key cards as follows: 1 Mets TC VG-Ex/Ex ctd, 140 Jackson VG, 189 Munson RC NM, 197 Ryan NLCS VG-Ex, 300 Seaver NM trimmed, 350 Clemente VG+, 500 Aaron VG-Ex/Ex, 580 Rose VG-Ex/Ex ctd, 600 Mays Ex+, 630 Banks VG-Ex/Ex, 640 Kaline VG+, 660 Bench GVG, 700 F Robby VG-Ex, 712 Ryan Ex and 713 Pilots TC Ex+.

# Baseball Cards



**431 1970 Topps Lot of 1,629 cards w/stars Nm-Mt..... 200**  
 Very, very sharp and fine lot of 1970 Topps cards, these are completely fresh and clean. Only the major HOFers were reviewed for grading, our consignor spent decades collecting these sharp cards. Condition is a solid Near Mint to Mint overall, with only very mild variance. The key stars are closer to Near Mint overall. Duplication is mild, this is a very fine lot with many high numbers, secondary stars, specials etc. that will provide for a large catalog value. These better cards come in the lot: 10 Yaz (2), 61 Rose/Clemente, 140 Jackson, 197 Ryan NLCS, 220 Carlton (2), 250 McCovey, 290 Carew (2), 449 Palmer (2), 459 Jackson AS, 461 Yaz AS, 470 Stargell, 500 Aaron, 502 Fingers, 530 Gibson/Perry, 537 Morgan, 560 G Perry, 621 D. Evans RC, 630 Banks and 700 F Robby. Thanks to slabbing, fresh large lots of top condition cards are extremely hard to find; a grader or high grade collector should have field day with these. We would very surprised if there are not a bunch of 9s among these cards. We sent just these cards to PSA and got some tougher grades: 1 Mets TC 7, 10 Yaz 8, 211 Ted Williams 8, 250 McCovey 7, 450 McCovey AS 8, 580 Rose 7, 640 Kaline 8 mk.



**432 Bankers Box Red Sox Cards 1970 - 1999 ..... 100**  
 Offered is a totally manageable box of Boston Red Sox cards. There is nothing great here but the quantity and variety is nice. The lot contains clean binders of 1970 - 1996 Red Sox cards plus many extra cards from the 1970s. There are team sets from the 1980s, with Boggs and Clemens Rookies, a 1946 TCMA set, some oddball cards, a binder of OPC Red Sox cards from 1970-1988, a 1982 Donruss Yaz PSA 10 and a 1985 Topps Clemens PSA 9. There could be 2,000+ cards here, but we did not count the box.

**433 1971 Milk Dud**  
**3.2 Willie Mays (lot of 10 on partial boxes) NM. 300**  
 Interesting larger lot of 1971 Mild Dud Willie Mays cards, these appear to be quite sharp and clean overall. Please note all of the cards will be pictured on our website.



**434 1971 Topps**  
 Collection of 587 cards w/stars NM ..... 150  
 Strong lot of 1971 Topps cards, these are completely fresh and clean. Only the major HOFers were reviewed for grading, our consignor spent decades collecting these sharp cards. Condition is a solid Near Mint overall, with many nicer cards, the key stars are closer to Ex-Mt. Centering is generally exceptional, duplication is mild, this is a very fine lot of 1971 Topps cards overall. These better cards come in the lot: 20 Jackson, 55 Carlton, 180 Kaline, 341 Garvey RC, 400 Aaron, 513 Ryan, 550 Killebrew, 570 Palmer, 580 Perez, 665 Swoboda and 700 Powell. We sent three cards to PSA: 160 Seaver 7, 630 Clemente 7 and 740 Aparicio 7.



**435 1971 Topps Complete Set Ex+ ..... 300**  
 Smartly assembled set, this is a solid Ex Plus overall. There are many Ex-Mt and nicer cards throughout, our consignor did a good job putting this together. There is only a small percentage of cards below Ex, nothing is obvious need of an upgrade. The high numbers and the keys are solid overall. If you want a clean, attractive 1971 set and do want to get into slabbing, then this is a lot to serious look at. We grade the key cards as follows: 5 Munson Ex++ oc, 20 Jackson PSA 5, 100 Rose Ex, 160 Seaver Ex-Mt, 250 Bench Ex-Mt, 341 Garvey RC Ex-Mt, 400 Aaron PSA 5, 513 Ryan PSA AA, 525 Banks VG-Ex/Ex, 530 Yaz Ex-Mt+, 570 Palmer Ex-Mt, 600 Mays PSA 6, 625 Brock Ex, 630 Clemente PSA 5, 640 F Robinson VG-Ex, 650 Allen SP VG+, 688 Anderson Ex++, 709 Baylor/Baker RC Ex++ and 740 Aparicio Ex-Mt.

# Baseball Cards



**436 1971 Topps Super**  
 Collection of 39 different PSA 9s! ..... 500  
 A very solid portion of this extremely attractive post-card-size set, these cards are terrific. All are PSA Mint 9s with no qualifiers, the VCP value is approximately \$1,886. The lot breaks down as follows: 3 Savage, 5 Powell, 6 Perez, 7 Bosman, 8 Johnson, 12 Freehan, 13 Peterson, 14 Parker, 15 Ceden0, 16 McDowell, 17 Howard, 18 McNally, 19 Petrocelli, 22 Colbert, 23 Aparicio, 24 Perry, 26 White, 27 Osteen, 28 Morton, 30 Dierker, 31 Campaneris, 35 Santo, 36 Agee, 39 Wright, 40 Allen, 41 Flood, 42 Jenkins, 43 Stargell, 45 Otis, 47 Melton, 50 Beckert, 51 Fosse, 52 Gaston, 54 Kaline, 57 Bando, 58 Johnson, 60 Killebrew, 61 Torre and 63 Harper. Also included is a #19 PSA 8.



**438 1972 Topps Lot of 1,591 cards w/stars Nm-Mt .... 300**  
 Offered is a 3-row box filled with high grade 1972 Topps cards. Our consignor spent decades collecting these super fresh cards, the commons and secondary stars have not been picked for grading, there could well be some real gems here. The condition is a superb Nm-Mt overall. There are many high numbers in the lot (the cards are not in number order, so we do not have a count but it could be 100+), as well as these stars: 37 Yaz (2), 49 Mays, 50 Mays IA, 79 Fisk RC, 300 Aaron IA, 310 Clemente IA, 435 Jackson, 445 Seaver, 510 T Williams (2), 530 Sutton (2), 550 B Robby, 567 Marichal, 600 Kaline (2), 620 P Niekro (2), 668 Rangers, 686 Garvey, 688 Cardinals TC, 695 Carew, 696 Carew IA, 699 Murcer, 711 Bonds, 731 Orioles TC (2), 736 Russell (2), 741 Milner, 749 Alston, 751 Carlton Tr, 754 F Robby, 760 Mazerowski (2), 764 Baker, 771 Giants TC and 778 Dempsey RC (2). Thanks to slabbing, fresh large lots of top condition cards are extremely hard to find; a grader or high grade collector should have a field day with these.



**437 1972 Topps High Grade Lot**  
 w/PSA 8 Ryan (1000+ cards) NM - Nm-Mt ... 250  
 Sharp lot of 1972 Topps cards, there are 66 high numbers commons/minors. The condition is very fine overall, with many potential candidates for slabbing. The cards are NM to Nm-Mt overall, but these cards have typical centering issues. Duplication should be very mild. We sent these stars into PSA: 37 Yaz 7, 38 Yaz IA 7, 49 Mays 7.5, 100 F Robinson 6.5, 226 Clemente 6, 280 McCovey 6.5, 299 Aaron 7 (2), 309 Clemente 8 and 8 oc, 433 Bench 6, 435 Jackson 6, 436 Jackson IA 7, 441 Munson 8, 446 Seaver IA 8 oc, 550 B Robby 7, 8, 559 Rose 6.5, 560 Rose IA 8, 567 Marichal 7, 595 Ryan 8, 600 Kaline 7, 686 Garvey 8, 695 Carew 7, 752 Morgan Tr 7 and 777 Wilhelm 7. The SMR on just the PSA cards is \$813 (the SMR on these cards seems very conservative to us).



**439 1972 Topps Complete Set Ex-Mt ..... 450**  
 Not a bad set at all, this one is about 65-75% Ex-Mt, the balance varies, mainly VG-Ex or Ex. The high number run is clean, this set could benefit from some fairly simple and inexpensive upgrading. The key grades as follows: 49 Mays Ex-Mt, 79 Fisk RC Ex+, 299 Aaron Ex, 309 Clemente Ex-Mt+, 310 Clem IA Ex-Mt, 433 Bench Ex-Mt, 435 Jackson Ex-Mt+, 445 Seaver Ex-Mt, 550 B Robby Ex+, 559 Rose PSA 6, 560 Rose IA Ex-Mt, 595 Ryan NM, 668 Rangers Ex, 686 Garvey Ex++, 695 Carew Ex, 696 Carew IA Ex-Mt+, 751 Carlton Tr Ex-Mt, 752 Morgan Tr VG-Ex/Ex and 754 F Robby Tr VG+.

# Baseball Cards



(2), 80 Seaver, 105 Fisk (2), 130 Jackson, 252 Parker RC, 280 Yaz, 283 Schmidt, 300 Rose, 456 Winfield RC, 598 Griffey RC, 1975 Topps (600) w/80 Fisk PSA 8, 280 Yastrzemski PSA 8 (2), 480 McCovey PSA 9, 622 Lynn RC and eight PSA 9 commons, 1975 Topps Mini (660) w/370 Seaver, Topps Mini 640 Killebrew PSA 8, 1976 Topps (350) w/230 Yastrzemski PSA 8, 300 Bench, 330 Ryan, 500 Jackson, 1977 Topps seven PSA 9 commons plus 100 Morgan PSA 8.5, 285 B. Robinson PSA 9, 476 Dale Murphy RC, 525 Eckersley PSA 8.5, 1978 Topps 400 Nolan Ryan, 700 Bench and 79 Topps (550). Please note the counts are all approximate.

## 440 Bankers Box 1973, 1974 Topps Cards (3,500+ cards) NM ..... 350

Fresh lot of higher grade 1973 - 1974 Topps cards, these have not been picked for grading. Arranged in both books and boxes, this is a solid quantity. The lot breaks down as follows: (1) 1973 Topps Set minus Schmidt/Ryan, Ex+ overall; (2) 1973 Topps 475/660 w/some stars & no high numbers; (3) Approx. 430 commons/minors & no high numbers; (4) 1974 Topps Complete Set Ex-Mt/NM w/some centering issues; (5) 1974 Topps (1,300+) w/some stars and centering issues, there are some super sharp cards here. Let's start these at ten cents a card and see what happens!



## 443 1974 Topps PSA 9 Lot (41 cards) w/Yaz..... 100

Fresh lot of Mint 9 1974 Topps cards, these stars come in the lot: 30 Bonds, 35 Perry, 100 Stargell, 204 Harper/Brock, 280 Yaz, 330 Marichal, 336 Murcer/Rose, 351 Evans, 470 Jackson and 477 Jackson. The SMR on the lot is approximately \$500, there are many secondary stars in this lot.

## 441 1973 Topps PSA 8-9 Collection w/Clemente, Mays & Rose ( pcs) ..... 200

Sharp box of PSA 8 and 9 1973 Topps cards, there are no qualifiers. The lot has 19 9s and five high numbers. These PSA 8 cards come in the lot: 50 Clemente, 62 Bench/Allen, 67 Carlton/Ryan, 90 B. Robinson, 130 Rose, 165 Aparicio, 170 Killebrew, 190 Gibson, 193 Fisk (8), 235 Hunter (9), 245 Yaz, 255 Jackson, 280 Kaline, 300 Carlton, 305 Mays, 480 Marichal, 545 Cepeda. The SMR value is approximately \$1000.



## 442 High Grade 1973 - 1979 Topps Collection w/PSA 9s (3,400+ cards) Nm-Mt..... 200

Big lot of very high grade 1970s baseball cards, these are superb cards. An instant collection and ideal for dealer inventory, our consignor had a great eye, these cards look terrific. The lot is in three 3-row boxes, everything is in a card sleeve for protection. Duplication is moderate, there are stars throughout. Nothing has been picked for grading, there should be some great potential here if you are into slabbing. There are 42 PSA 8 and 9 cards in the lot. The lot breaks down by year as follows: 1973 Topps (650) w/100 Aaron (2), 245 Yaz, 255 Jackson, 305 Mays, 380 Bench, 472 Gehrig, 473 Aaron, 614 Evans, 1974 Topps (650) w/10 Bench, 20 Ryan

## 444 Hostess Complete Set Run 1975 - 1979 + Extra Sets NM ..... 200

Popular run, it is amazing how much these have dried up over the years. From an old time collector, nothing has been picked for grading. The cards are reasonably well cut and average a solid Near Mint overall with slight variance. These 150-card sets are loaded with key HOFers, Rookie Cards and quality star players, offering a fine value in today's market. Also included in the lot is the Drake's Big Hitters set run from the 1980s. Two checklists for the Hostess albums also come in this substantial lot.

# Baseball Cards



445 1975 Topps Complete Set NM - Nm-Mt... 150 Sharp 75 set, the cards have a vending curl, so they are likely from vending. Centering varies as always, nothing has been picked for grading, these look to be a solid NM to Nm-Mt overall with some nicer cards. The key cards are as follows: 1 Aaron HL Ex++, 5 Ryan HL Ex-Mt mc, 61 Winfield NM, 70 Schmidt Ex-Mt+, 223 Yount RC Nm-Mt, 228 Brett RC SGC 7.5, 260 Bench NM, 300 Jackson NM, 320 Rose Ex-Mt+, 500 Ryan Ex-Mt oc, 616 Rice RC NM, 620 Carter RC Nm-Mt and 660 Aaron NM.

448 Bankers Box 1977 - 1979 Topps w/sets NM ..... 200 Quality box lot of 1977 - 1979 Topps cards. Sharp cards, these have not been picked for grading. Condition should average NM to Nm-Mt overall with some nicer. The lot breaks down as follows: (1) 1977 Topps Complete Set NM + three near sets (559/660), (657/660) & (605/660); (2) 1978 Topps (1,300+ w/some stars) and (3) 1979 Topps Complete Set NM (2) & very near set w/some stars.



446 1976 Topps PSA 9 Lot (33 cards) w/Brock & McCovey ..... 60 Small lot of PSA 9s, these are almost secondary stars, Yankees, team cards etc. The HOFers are 10 Lou Brock, 405 Rollie Fingers and 520 Willie McCovey (2). The SMR value is approximately \$215.

449 1978 - 1996 Topps Set Run (18 sets) NM to Nm-Mt . 360 Big run of Topps sets, these are fresh unpicked sets, most were obtained at the time of issue. Condition should be a strong NM to Nm-Mt overall. Please note the 1991, 1994 and 1996 sets are factory. The 1978 and 1979 sets are Near Mint or better overall, the Henderson Rookie is beautifully centered in the 1980 set, the sets appear to be quite sharp and untouched. PSA 10s anyone?

447 1977 Cloth Stickers Full Set + Extras (111 PSA 8 - 10s, VCP \$1,929) ..... 300 Big lot of this attractive issue. Loaded with stars, this lot has five PSA 10s. A full listing will be on our website, there is a full set here plus many more. The VCP value approaches \$2,000 on these cards.

450 Collection of 136 PSA Cards w/124 9s ..... 300 (pictured to left) A pair of vault boxes, these have 124 PSA 9s and 12 PSA 8s, nothing has a qualifier. Largely Red Sox related, these include eleven 1978 Topps HOFers, all PSA 8s, thirty-three 1978 Topps PSA 9s w/HOFers, twenty-three 1979 Topps HOFers/Stars PSA 9, twelve 1980 Topps HOFers/Stars, all PSA 9, 82T R. Henderson PSA 9, 83T Boggs RC PSA 8, 84T Mattingly RC PSA 9, 85T Clemens RC PSA 9 and various stars, rookies and Red Sox cards into the 1990s. The breakdown value here should be terrific.



# Baseball Cards and Autographs

## Autographed Cards



451 Lot of Eight Topps Sets 1980 - 1988 Nm-Mt..... 100  
Banker's box of sharp, untouched box sets. The sets are 1980, 1981 (2), 1982, 1983, 1984 (2) and 1988 Tiffany.

452 Box of 88 different PSA 10 Cards ..... 200  
A vault box is loaded with PSA 10s. These are cards from the 1980s to the present, with many Red Sox including Boggs and Clemens, also Bonds, R. Henderson, R. Jackson, McGwire, Ryan, Schilling (89D), Yaz and other major stars. The breakdown potential here should be terrific.

455 659 different signed Topps Cards 1953 - 1966 9 .... 600  
Looking to fill in signed vintage cards sets or inventory in these cards? The offered lot may be just for you. Checking in with a hefty 800 cards, there are generally colorful mid-grade cards signed in ballpoint and blue sharpie ink. No duplication, the breakdown by year is as follows: 1953 Topps (4 w/Kell); 1954 Topps (10 w/Law, Pesky); 55 Bowman (5); 56 Topps (64 w/Boone, Dark, Pierce, Schoendienst, Kell, Groat); 57 Topps (45 w/Dale Long, Malzone); 58 Topps (21 w/Lemon, Wynn, Malzone, Richardson); 59T (97 w/Richarson, Larsen, Burgess, Duren, Podres); 60T (19 w/Woodling); 61T (115 w/Dick Williams, Dale Long, Podres, Larsen, Malzone); 62 Topps (13 w/Tresh RC, Cepeda AS, Wynn); 63 Topps (49 w/Roseboro); 64 Topps (63 w/Podres, Larsen, Tresh); 65 Topps (70 w/Bouton, Burgess) and 66 Topps (84 w/Stottlemire, Podres, Bouton, B. Robinson (light), Roseboro and Blair).



453 Lot of Eight Topps Factory Sets 1991 - 2005 Nm-Mt..... 80  
Banker's box of sealed Topps factory sets, these are as follows: 1991-93, 2001, 2003, 2004 (2) and 2005.

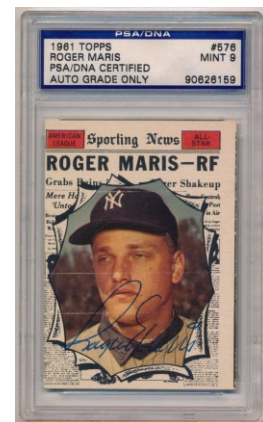

456 1959 Topps 167 Duke Maas 9..... 300  
Very, very scarce and desirable signed card, former Yankee pitcher Duke Maas died in 1976 and at age 47. Revered by signed card collectors, this signed Yankee cards are trophy cards in this genre. The offered card is a crisp, clean and colorful 1959 Topps that displays well. Maas signed this in bold blue ballpoint ink in a perfect spot by the left border. PSA slabbed Authentic, do not assume another one of these will be coming around anytime soon!

454 1995 Topps Finest Refractor Complete Set (220) + Griffey Refractor Nm-Mt..... 300  
Scarce set, this has 220 cards plus the Griffey #118. Neatly placed in sheets in a binder, the condition is spotless overall.

457 1961 Topps 576 Roger Maris PSA 9..... 250  
Very tough signed card, this is the pricey high number card, so hardly anyone sent these to Maris to sign. Slightly miscut to the left border, the card is otherwise crisp and clean. Maris signed this in Mint blue ballpoint ink, this is slabbed a PSA 9 (for the autograph).



# Baseball Autographs

Autographed Photos & Large Prints



458 1997 Pinnacle Joe DiMaggio Complete Set (5) - All Beckett 9.5 Mint..... 400  
Mint slabbed set, these all look terrific. Limited edition issue, single cards do not come to market very often, this is a fun and very manageable signed set from a beloved HOFer.



459 Modern Signed Card Collection w/some stars (358 pcs) 9..... 300  
Organized by team, these are from the late 1990s era. There is moderate duplication, these are mainly secondary stars and recognizable players. Content includes: Alfonzo, M. Alou, Beck, Bonilla, Edmonds (5), Franco, Giambi (5), Gooden (5), L. Hernandez, Kaline, Leiter, Nen, M. Ordonez, Palmeiro, Renteria, Rollins, Santiago, Score (3), Sheffield, Tejada and Varitek. JSA LOAA.



460 1957 Yankees True Vintage Signed Oversize Photo (stunning) 8..... 800  
Stunning signed photo, this is an absolutely superb TRUE VINTAGE signed oversize Yankee team photo. So much rarer and nicer than team balls, how often do things like this ever come up for public auction? The offered piece is a superb 14x9 (as matted) high quality period image. This is very nicely matted and framed to a total size of 19x14. There are 28 solid period ink signatures, again these are all vintage signed, which is just so rare. The image looks great, the autographs include a nice Mantle from the height of his career, Whitey Ford, Yogi Berra, Elston Howard, Tony Kubek, Bobby Richardson and Gil McDougald. The winning bidder will almost marvel as this true treasure. JSA LOA Full.



461 1961 Yankees Vintage Signed Oversize Display (25 sigs) 9.5..... 240  
It is not everyday that you see a new quality item signed by the 1961 Yankees team. The offered lot is an utterly charming 13x10 color magazine photo. This one is special as it has 25 earlier blue ballpoint ink signatures in the bottom margin. The autographs are uniformly bold and consistent, they display very well. The signatures include Mantle, Berra, Ford, Richardson, Skowron, Houk, Boyer, Sain, Turley and Cerv. Our consignor obtained these in person over many decades, this is likely a one-of-a-kind signed 1961 Yankee color team photo. Matted and framed, total size 17x13. JSA LOA Full.



462 8 x 10 1961 Yankees w/Mantle & Maris (31 sigs) 9..... 600  
So much tougher than signed baseballs, these are really hard to find due to Maris's death in 1985 at a relatively young age. This clean b/w portrait has key signatures of Roger Maris, Mickey Mantle, Tony Kubek, Whitey Ford, Yogi Berra, Bobby Richardson, Bob Cerv, Bill Skowron and Ralph Houk. The signatures vary a bit but are quite solid overall. This is really a special piece that one will hardly ever see given the remarkable number of signatures, headlined of course by the Maris and Mantle signatures. Framed. JSA LOA Full.

# Baseball Autographs



463 8 x 10 1962 Yankees (rare) 9.5..... 450  
 Rare signed team photo, this spotless 8x10 of the World Champion 1962 Yankees has 25 signatures. The autographs are uniformly bold and clean. Signed in blue and black sharpie, the autographs include Mantle, Berra, Ford, Kubek, Sain, Tresh, Long (D'91, scarce), Bouton, Skowron, Houk, Richardson and Wally Moses (D'90, rare on a Yankee team signed photo). Very elegantly matted and framed, the total size is 17x15. PSA DNA Full.



465 8 x 10 1981 Yankee Old Timers w/DiMaggio & Mantle 9.5..... 200  
 Beautiful original 8x10 color photo, this high quality image is from the 1981 Yankees Old Timers Day game. This pictures and is signed by DiMaggio, Mantle, Ford, Skowron and Arroyo. The autographs are in matching flawless sharpie ink. It is not every day you see a quality new DiMaggio/Mantle signed photo. PSA DNA Full.

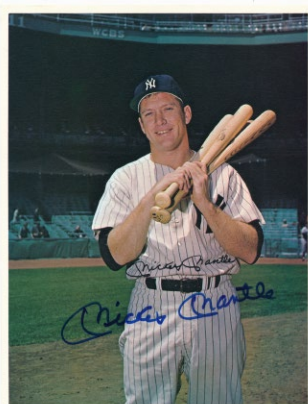

464 Circa 1963 Fully Signed Yankee Team Issue Photo Set (10) w/Mantle & Maris! 9.5.. 200  
 Very unique offering, this lot has ten different handsome circa 1963 New York Yankee color team issue 8x10 photos. All ten are signed. The content is terrific, with Mantle, Maris, Elston Howard, Ford, Bouton, Boyer, Downing, Houk, Pepitone, Richardson, Stottlemire and Tresh. The premiums are all quite clean, the autographs look great. It is very, very rare to find even a single Mantle or Maris from this issue signed, how many full sets of ten signed pieces can exist? This is a terrific early 1960s Yankee signed item. JSA LOAA.



466 1995 Yankees Signed Imperial Photo (rare) 9.5 ..... 300  
 Gorgeous and rare piece, high quality team photos of the 1995 Yankees hardly ever come to market. A high quality team that lost in the playoffs to the Mariners, this is the only Yankee team to pair legends Don Mattingly and Derek Jeter. The offered lot is a wonderful 11x14 color team photo. This is signed in uniformly superb and very neat silver sharpie ink, the autographs display quite well. Keys include a Rookie Jeter, Mattingly, a very early Rivera, Bernie Williams, Cone, O'Neill, Pettite, Boggs and Posada. This is the first team with the famed Core Four, all are beautifully signed on this image. This is so much scarcer than the 1996 to the present Yankee team photos. JSA LOA Full.

Go to [cleansweepauctions.com](http://cleansweepauctions.com) for many additional images.  
 Initial bids must be placed by 6 PM EST for Wednesday January 29th

# Baseball Autographs



467 Photo Alexander, Grover Cleveland 8..... 600  
 PSA slabbed, this is a fine looking 4x7 magazine photo. This beloved HOFer is pitching in a Cardinals uniform. Alexander signed this neatly in fountain pen on his image. Alexander signed photos are always scarce, I really like this one.



471 Mantle, Mickey Triple-Signed Framed Display! 9.5..... 200  
 Very fine and exceptionally well rendered Mickey Mantle display piece, I really like this item. This wonderful 27x22 display consists of three Mickey Mantle signed pieces: 1953 Topps Dvorak limited edition print (1778/2000), an SGC slabbed Perez Steele postcard and a very nice oversize Week of Dreams Mantle postcard. The autographs are in matching spotless blue sharpie ink and look terrific. This 1953 Topps print comes with the original paperwrok. The Mantle photos come with a full JSA or PSA LOA. Very nice.



468 8 x 10 Cuyler, Kiki 6..... 150  
 Offered is an utterly charming 7x9 vintage photo of Cuyler meeting with three kids in 1937; signed and dated at the time, the autograph is a touch light but legible. HOFer Cuyler died in 1950 at only age 51 and is always very scarce on a signed photo. JSA LOAA.

469 8 x 10 Foxx, Jimmie PSA 10..... 300  
 Mint Jimmie Foxx signed photo, it does not get any cleaner than this. Handsome b/w portrait of the legendary Foxx batting, this is signed and inscribed. Foxx has great handwriting, the autograph and inscription looks terrific. PSA DNA Full.

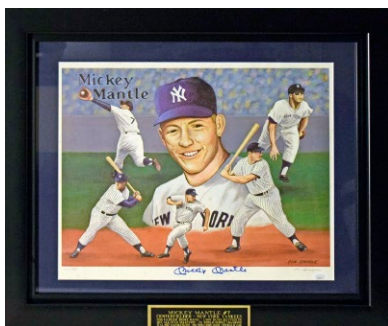

470 Mantle, Mickey Signed/Framed Sprague Print 9.5. 100  
 Always fun, this print does not come around very often. Smartly matted and framed to 24x19, this is a very engaging display. Mickey signed the limited edition (631/750) print in Mint blue sharpie ink in a perfect spot by the bottom center. JSA LOA Full.

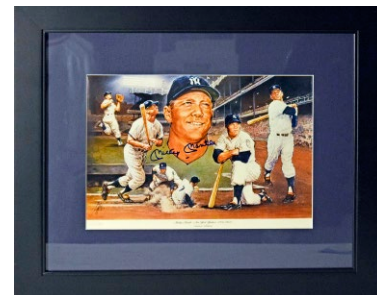

472 Mantle, Mickey Very Unusual Signed/Framed Oversize Photo 9.5..... 100  
 It is not every day that we see a new Mantle signed image, but today is such a day! Offered is a very attractive 13x9 color montage of Mickey. Signed in the center in Mint blue sharpie ink, this displays very well. Smartly matted and framed, total size 21x17. JSA LOA Full.



473 Mantle/Mantle/Maris Framed Display 8.5 ..... 150  
 Very creative and interesting display piece, a Roger Maris signed photo is in the center, flanked by signed Mickey Mantle photos on either side. The Maris photo is about 3.5 x 4 and is PSA slabbed. The two Mantle photos are about 5x7 (one is a very uncommon Dvorak image, the other the large restaurant postcard), each is signed in bold blue sharpie ink. Total size 22x12, the two Mantle photos come with individual full JSA LOAs.

# Baseball Autographs



474 Large Print Mantle/Martin/Ford (ex-Whitey Ford collection) 9.5..... 200  
 This is a 19 x 25 high quality color lithograph of Mantle, Ford and Martin posed above and below a visage of Yankee Stadium. All three players have signed this in spotless blue sharpie and best of all, this personally belonged to Whitey Ford and comes with an LOA from him. Please note that Billy Martin's untimely death in 1989, before the mega-show era, makes all items of this kind with his signature especially desirable. PSA DNA Full.

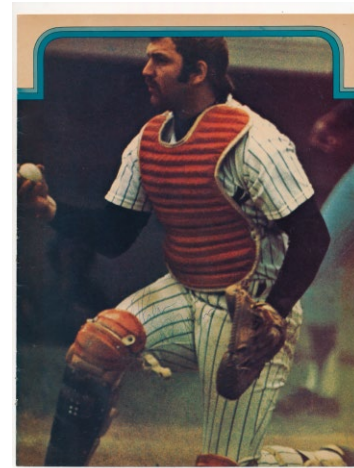

476 8 x 10 Munson, Thurman (1976) 8..... 360  
 Very nice Thurman Munson item, offered are several pages from a 1976 Yankees yearbook. Obtained in person by someone who was friendly with long-time Yankee clubhouse manager Pete Sheehy, Munson signed this on his right leg in blue ballpoint ink. There are no breaks in the signature, the autograph is nice but the photo itself is slightly dark, so the contrast will likely be better when the item is held in hand. The other pages are signed by Jim Hunter, Ed Figueroa, Elliott Maddox and Rudy May. This is a Thurman Munson color image that hardly ever comes to market with a signature. JSA LOA Full.

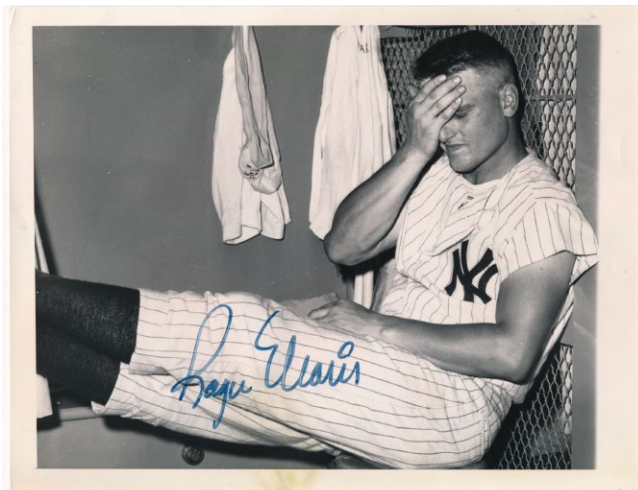

475 Photo Maris, Roger (superb original 1961 photo) 9..... 540  
 Simply a wonderful Roger Maris signed photo, offered is a poignant 7x9 original wire photo. This was taken on September 9, 1961 after a game in which Maris slugged his 56th home run. Maris is plainly exhausted in this very revealing photo, and is covering his face with his hand. Maris signed this in large and flowing blue sharpie ink. This is one of the most interesting and unique Roger Maris signed photos that we have ever seen or handled. JSA LOA Full.

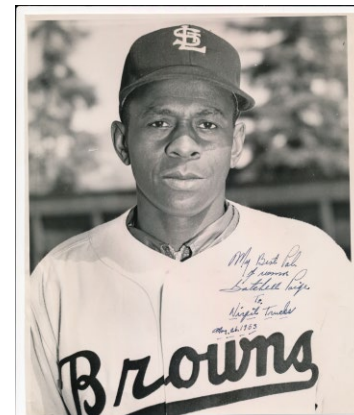

477 8 x 10 Paige, Satchel (dated 1953, inscribed to Virgil Trucks) 8.5..... 150  
 How is this for a great Satchel Paige signed photo? Offered is an extremely rare true vintage signed 8x10. Paige is pictured as a St. Louis Brown, and he signed and inscribed this to his teammate Virgil Trucks! A cult favorite who pitched two no hitters, how neat is it to find an item that pairs Paige and Trucks? JSA LOA Full.



478 Ron Lewis 500 Home Run Club Fully Signed Print 8..... 420  
 A classic piece of signed contemporary sports memorabilia, these are now amazingly over 30 years old! Scarce of late, these seem to have really dried up in recent years. Offered is a terrific example of this fine piece, the print itself measures 18x36 and is very nicely matted and framed to a total size of 23 x 42. The autographs are a touch light but fully legible, the print itself is quite clean and looks great. These seem like such bargains at current market levels. JSA LOAA.

# Baseball Autographs

## Signed Programs

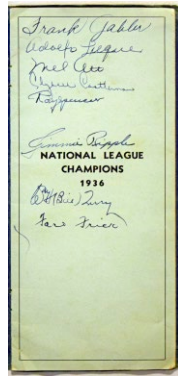

479 1937 New York Giants Comprehensive Signed Spring Training Program (31 sigs) 9.5 ..... 450  
Very, very fine piece, this is a higher quality Spring Training roster and schedule for for the 1937 New York Giants. Loaded with no less than 31 superb dark period fountain pen ink signatures, the content is very impressive, with HOFers Mel Ott, Carl Hubbell, Bill Terry and Ford Frick. Other better signatures include Jimmy Ripple (D'59), Adolfo Luque (D'57), Freddie Fitzsimmons and Frank Gabler (D'67). It is very unusual to find an item from this era so comprehensively signed. JSA LOA Full.



480 Incredible 1951 World Series Program signed by DiMaggio, Mantle, Martin & Mays (35 sigs!) 9.5 ..... 600  
With all the countless items that we handle each year, there are always certain items that are real conversation stoppers. The offered lot is such an item. This is a 1951 World Series Program (at Giants) with a front cover completely filled with Mint blue sharpie ink signatures. The program itself is unscored, with slight tape reinforcing the spine. The selection of signatures is absolutely unmatched and truly world class, we would be shocked if there is anything like this in the hobby. Please note the 1951 World Series was a truly historic event in baseball history. The final year for Joe DiMaggio, a few Rookies named Mantle and Mays that you may have heard of debuted in 1951. This program has autographs from no less than nine HOFers (10 if you count Jerry Coleman as a broadcaster!). The autographs are headlined by Joe DiMaggio, Mickey Mantle and Willie Mays. The other signatures include Billy Martin, Leo Durocher, Yogi Berra, Phil Rizzuto, Allie Reynolds, Monte Irvin, Johnny Mize, Bill Dickey and Eddie Lopat. Who wants to own something truly great from a magical and history season? JSA LOA Full.

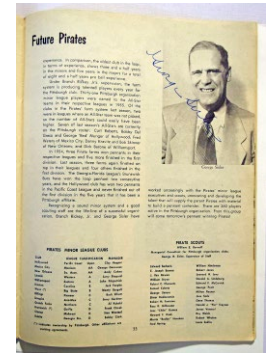
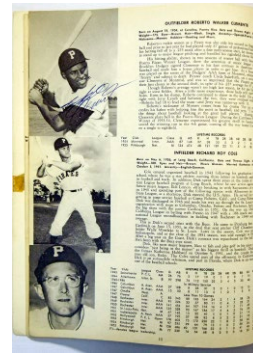

481 1956 Pirates Vintage Signed Yearbook w/superb Clemente 9 ..... 900  
Terrific signed item, offered is a true FULLY VINTAGE signed 1956 Pirates yearbook. The spine has tape, and there is tape also on the right side of the cover. Not very meaningful given the item, as there are 40 superb signatures from 1956 throughout the interior content. The autographs start with a superb super early Roberto Clemente. The other signatures include HOFer George Sisler, a pre-Rookie Bill Mazeroski, Danny Murtaugh, Bobby Bragan, Dick Groat, Dale Long, Elroy Face, Bob Friend, Vern Law, Frank Thomas, Roman Mejias and GM Joe L. Brown. JSA LOA Full.

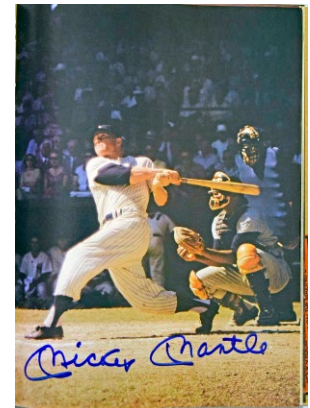
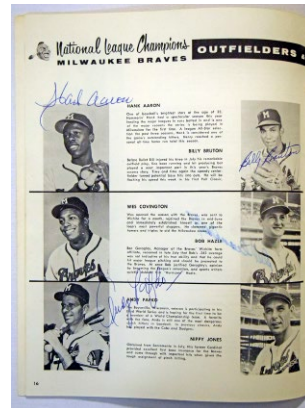

482 1957 World Series Signed Program w/Mantle & Aaron 9 ..... 300  
Very nice piece, this is a crisp and quite clean original 1957 World Series program. Strikingly clean for a signed program, this has 29 signatures. Headlined by autographs of Mantle and Aaron, there are eight total HOFers. The autographs are in bold sharpie and ballpoint ink. The other signatures include Berra, Mathews, Spahn, Adcock, Bruton, Buhl and Ford. This is a terrific and seldom offered piece from a truly classic World Series that saw the might Yankees lose to the upstart Braves. Please note the original owner's name is written on the front cover in ink. PSA DNA Full.

483 Amazing Sport Magazine Signed Issue w/Ali, Mantle (15 sigs) 9.5 ..... 300  
Talk about serious star power, this is a special December 1986 Sport Magazine with iconic prior covers on the cover. The interior pages are been signed by a truly unmatched and almost certainly unique group of legendary athletes to find in a single medium, in alphabetical order as follows: Aaron, Ali, Auerbach, Bouton, Jim Brown, Cousy, Flood, Mantle, Mays, Namath, Orr, Arnold Palmer, Rose, Ted Williams and Wooden. JSA LOA Full.

# Baseball Autographs

## Signed Letters

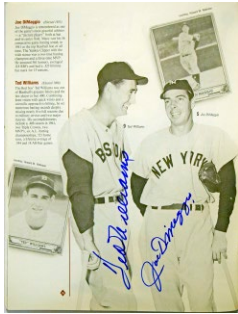

**484 Remarkable Signed 1987 HOF Induction Program w/DiMaggio, Mantle & Williams (47 sigs!) 9.5..... 350**  
 How neat is this? Offered is a clean 1987 HOF Induction program with no less than 47 spotless sharpie ink signatures! All HOFers of course, the content is amazing, with note to DiMaggio, Williams, Mantle, Aaron, Koufax, Mays, F. Robinson, Berra, Hunter, Banks, Dickey, Drysdale, Reese, Dandridge, Gibson, Gomez and McCovey. JSA LOA Full.

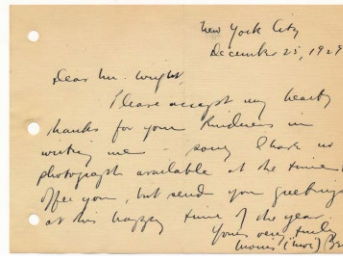

**488 Berg, Moe ALS 9.5..... 300**  
 Legendary World War Two spy and all around fascinating person, Berg died in 1982. Offered is a really nice earlier Moe Berg piece, this is a perfectly clean autograph album page. Berg pens the entire page, it is written on Christmas Day 1929. The writing is all in gorgeous period fountain pen ink, Berg has great handwriting, providing for great eye appeal. Content relates to a request for a photo, this is signed Morris (Moe) Berg at the close. JSA LOA Full.

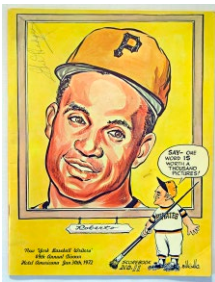

**485 Hodges, Gil Signed 1972 Dinner Program (3 months before he died) 9..... 100**  
 Fresh piece, we have not seen this before. Offered is a bright and clean 1972 New York Baseball Writer's dinner program. The cover has a large image of Roberto Clemente. Gil Hodges signed the cover at the upper left corner, this is a flowing and fine blue ballpoint ink signature. Clearly rare, Gil sadly died on April 2 of 1972 at only age 47, how often do you find anything signed by Hodges from 1972? New to the hobby, this is a terrific item. JSA LOAA.

**489 Mack, Connie (1910!) 9..... 300**  
 Gorgeous TLS on Philadelphia A's letterhead, this is dated February 4, 1910. Written to a Dick Smith, content relates to the need for a player. This has a beautiful and unique early Connie Mack fountain pen signature. This has to be one of the earliest and possibly finest Connie Mack letters in circulation. JSA LOA Full.

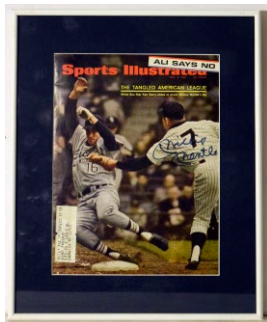
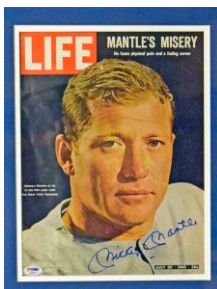
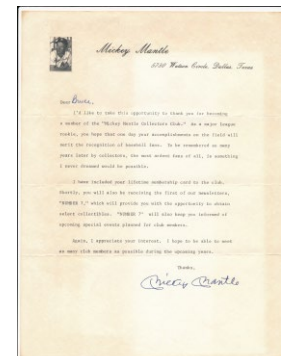
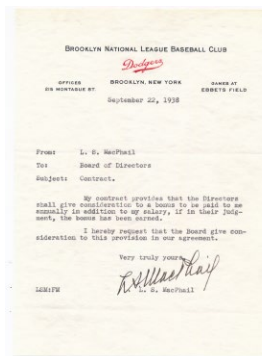

**486 Mantle, Mickey Signed 1965 Life Magazine Cover 9.5..... 100**  
 An iconic Mantle signed image, this is a terrific photo of a pensive Mantle who sees the end of his career coming. We believe this is just the cover, but it has no mailing label and looks terrific. Mickey signed this in huge Mint blue sharpie ink in a perfect spot, this looks great. Matted and framed, total size 19x24. PSA DNA Full.

**490 MacPhail, Larry 9.5..... 300**  
 Very nice piece, offered is a Mint TLS on Brooklyn Dodger letterhead dated September 22, 1938. The letterhead looks great, this has a perfect period black fountain pen ink signature. Written by the father of future HOFer Lee MacPhail, Larry MacPhail died in 1975 at age 85 and is a tough signature. This is one of the cleanest and nicest Larry MacPhail signed flats that we have seen or offered. JSA LOA Full.

**487 Mantle, Mickey Signed 1967 S.I. 9.5..... 150**  
 Very scarce signed Mantle S.I. cover, this is the first one that we have ever seen or handled. Nicely matted and framed, this has a strong blue sharpie ink signature on his image. JSA LOA Full.

**491 Mantle, Mickey 1984 Fan Club 9.5..... 150**  
 Nice item, this is a clean Mickey Mantle hand-signed TLS. Signed in spotless blue ballpoint ink, this one is especially nice as it includes the fan card and the return envelope. Good lot. JSA LOA Full.

# Baseball Autographs

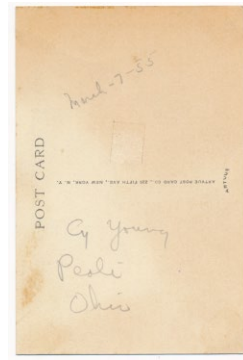
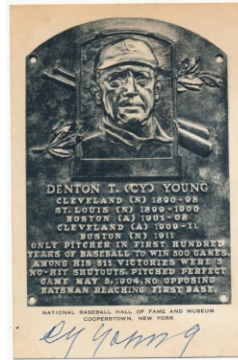
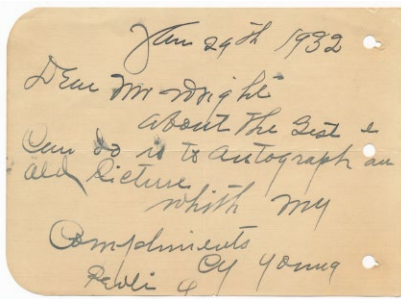
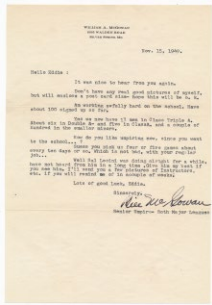

492 McGowan, Bill 9.5..... 105  
Spotless TLS from this HOF umpire, this is dated 11/15/1949 on his personal letterhead. Content relates to his school, McGowan signed this in bold black fountain pen ink, with "Senior Umpire - Both Major Leagues" typed just below. McGowan died in 1954 and is a scarce and very desirable autograph. JSA LOA Full.

493 Young, Cy (1932) 9.5..... 540  
Very nice item, offered is a clean 4x6 autograph album page. None other than Cy Young pens the entire page, he dated this January 1932. Content is amusing, Young writes in response to an autograph request (probably for a baseball), About the best I can do is to autograph an old picture. With my compliments Cy Young. The autograph is bold and clean, this is ideal for slabbing if one is into that thing. This is one of the nicest Cy Young signed letters that we have seen in years. JSA LOA Full.

496 Black White HOF Plaque Young, Cy (double-signed!) 9.5..... 750  
One of the very best Cy Young signed HOF plaque in circulation, offered is a very special piece. This is a perfectly clean Artvue plaque with a Mint blue ballpoint ink signature on the front. In a great touch, Cy Young also signed the back and wrote his hometown (in pencil). How often do you find something this neat from Cy Young? JSA LOA Full.



494 Perez Steele DiMaggio/Mantle/Williams Framed Display 9.5..... 150  
Very nicely rendered display, this has immaculate signed Perez Steele postcards from this legendary trio. The DiMaggio is the original Perez Steele issue, Mantle and Williams the 1989 Celebration set. The signatures are in matching superb quality blue sharpie ink. Each has their own JSA LOA full LOA. Total size 22x12.

497 Yellow HOF Plaque Collection of 57 different 9..... 180  
Very affordable and clean lot of signed HOF plaques, these are signed in ballpoint ink and sharpie, an exact inventory will be on our website. This lot is a fine start to a set. These better signed plaques come in the lot: Cool Papa Bell, Yogi Berra, Bill Dickey, Bob Gibson, Lefty Gomez, Burleigh Grimes, Catfish Hunter, Harmon Killebrew, Al Lopez, Eddie Mathews, Willie McCovey, Stan Musial, Pee Wee Reese and Frank Robinson. JSA LOAA.



495 Perez Steele Collection of 56 signed postcards w/Aaron & Mays 8..... 330  
Pleasing lot of signed Perez Steeles, some are a touch light. There are 10 duplicates. Content includes: Aaron, Dickey, Drysdale, Gehring, Gomez, Lopez, Mathews, Mays, Musial and Reese. A full listing will be on our website. JSA LOAA.



498 Yellow HOF Plaque DiMaggio/Mantle/Williams Framed Display 9.5..... 150  
Terrific display, this is so well designed and presented. Offered are signed HOF plaques from one of the ultimate trios in baseball history, these look great. Joe and Ted signed in bold blue sharpie ink, Mickey in strong blue ballpoint ink, all are at the top. Each has their own LOA, DiMaggio and Williams full JSA, Mantle an SGC. Total size 22x12. 73

# Baseball Autographs

3x5s, Cuts & GPCs

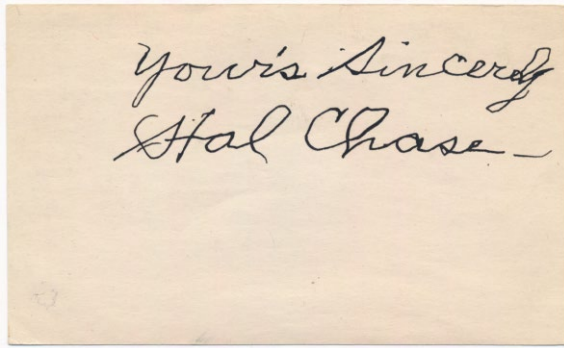

499 3 x 5 Chase, Hal 9.5..... 600  
 Beautiful 3x5, this is as nice as it gets. Offered is a snow white 3x5, signed yours sincerely Hal Chase in jet black ink. Signed with a slight shake as was his style, this was likely signed in the 1940s. The infamous Hal The Fixer Chase, a crooked player who Connie Mack put above Lou Gehrig on his All Time All Star team, died in 1947 at age 64 and is a rare 3x5. Who wants to add something almost no one else has to their collection? JSA LOAA.

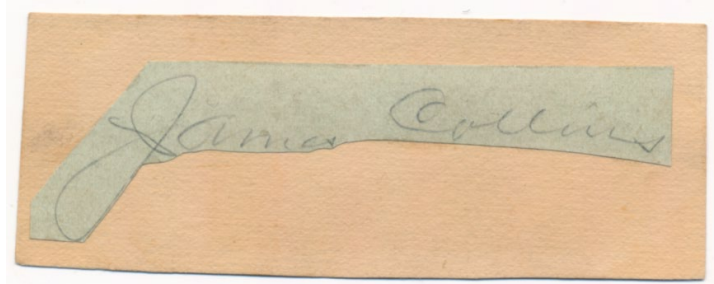

501 Cut Collins, Jimmy 8..... 1000  
 An almost profoundly rare autograph, HOFer Jimmy Collins played from 1895-1908 for various teams including the Red Sox and A's. Collins was a 1903 Red Sox and is key to any run of autographs from the first team to win the World Series. Collins was inducted into the Hall of Fame in 1945. Collins died in 1943 and is just an autograph that never comes around. Collins did not sign much, and hardly ever comes to market. Various signatures on different mediums have sold for close to five figures over the years. Missing from 99% of all Hall of Fame autograph collections, who wants to fill in an incredibly tough spot? The offered piece is a pencil cut mounted to cardstock. The autograph contrasts reasonably well and has solid display value. This might be the first time that we have ever handled this supremely rare Hall of Fame autograph in our 20+ years running auctions. JSA LOA Full.

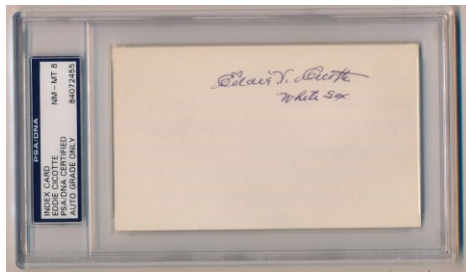

500 3 x 5 Cicotte, Eddie PSA 8..... 150  
 Perfect quality, this vital 1919 Black Sox pitcher signed this by the top border. Signed Eddie Cicotte White Sox, everything is in perfect blue ballpoint ink. This is slabbed PSA 8.

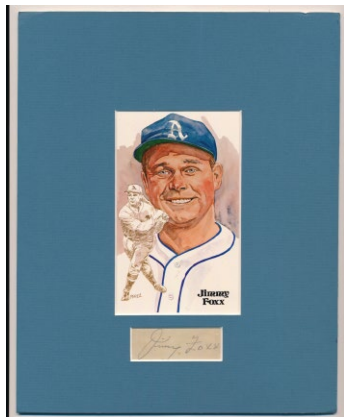

502 Cut Foxx, Jimmie 9..... 225  
 Bold pencil cut, this is smartly matted with his Perez Steele card. Vital HOFer, this measures 8x10. JSA LOA Full.

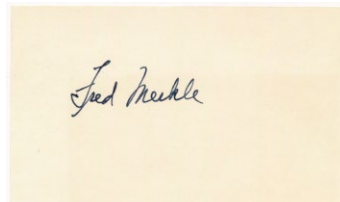

503 3 x 5 Merkle, Fred 9.5..... 150  
 Superb quality, this is an absolutely impeccable jet black ink signature. Signed on an immaculate 3x5, it does not get any better than this. An infamous player due to his error in 1908 that cost the Giants the pennant, his autograph is not common and is always desirable. D'56. JSA LOAA.



505 Robinson, Jackie Signed 1939 Centennial Envelope 9.5..... 600  
 Something you just never see, offered is a wonderful jet black fountain pen signature of Jackie Robinson. Signed on a 1939 postal FDC, the postmark date is July 12, 1939. This of course was not signed in 1939, but a very, very prescient collector likely had Jackie sign this in the late 1940s. The autograph placement is perfect, it contrasts very nicely against the clean medium. If you are either an advanced Jackie collector or have some quality 1939 HOF signed FDC's, this would be an outstanding addition to your collection. JSA LOA Full.



# Baseball Autographs

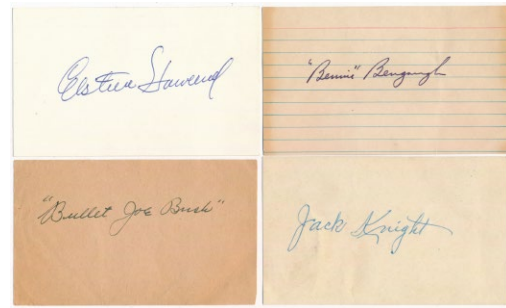

504 Cut Robinson, Jackie 9..... 225  
 Fine Jackie cut, this is signed in bold black ballpoint ink. Neatly mounted to a 3x5, we believe this to be from early in Jackie's playing career, circa 1949. A white-hot autograph, now is probably a very good time to pick one up if you do not have one. JSA LOA Full.

507 3 x 5 Large New York Yankee Collection (720 pcs) 9..... 300  
 Fresh collection of signed 3x5s, these are from an old time collector, part of one of the best Yankee collections in the world. Filled with both obscurities and recognizable names, this lot will likely fill many tough spaces in almost any Yankee autograph collection. The condition is clean, these are mainly in ballpoint ink, hardly anything is personalized. Duplication is very minor. These are some of the better autographs in the lot: Bengough, Lute Boone, Marshall Bridges, Brideweser, Bush, Doc Cash, Kiddo Davis, Fournier, Hoff, Hofmann, E. Howard, Jensen (2), Roy Johnson, Jack Knight, McCarthy, Ray Mack, Maisel, Bob Meusel, Wilcy Moore, Murcer, Johnny Murphy, Pipgras (5), Priest, Schreiber, Severeid, Shawkey (2), Torre, Weiss and Wicker. JSA LOAA.

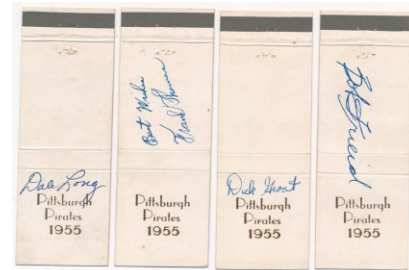

506 Cut Robinson, Wilbert 9..... 450  
 Vital HOF autograph, these are missing from even very advanced collections. Offered is a quality black fountain pen ink cut, this is smartly mounted to his Perez Steele card. PSA slabbed, this is a handsome display piece. Robinson died in 1934, and was a key figure in baseball history from the 1890s-1920s.

## Baseball Autographs: General

508 1955 Pirates Vintage Signed Pirates Matchbook Covers (24 pcs) 9 ..... 300  
 Super cool lot, these are scarce 1955 Pirates dated full matchbook covers. Each was signed AT THE TIME in bold period blue ink. The autographs include Face, Friend, Groat, Law, Long, Both O'Brien Brothers and Thomas. JSA LOAA.

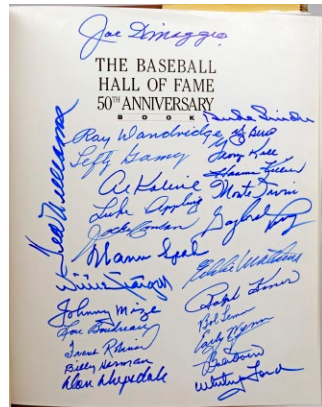
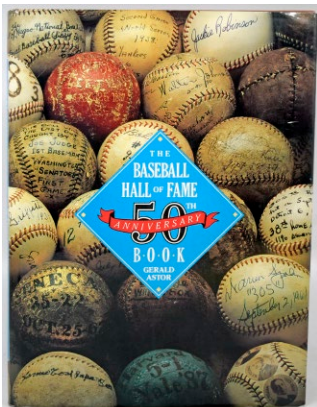

509 1989 HOF Book w/DiMaggio & Williams (25 sigs) 9.5..... 210  
 Fine piece, this is a very attractive oversize book about the baseball Hall of Fame. A hefty, very nicely printed book, the title page is loaded with no less than 26 HOF autographs. The autographs are in uniformly bold blue sharpie and look great. Headlined by Joe DiMaggio and Ted Williams, the other signatures include Berra, Killebrew, Mathews, Drysdale, Stargell, Spahn and Gomez. JSA LOAA.

# Baseball Autographs



510 69 different signed cachets w/Ryan, Musial, Reese 9.5..... 420  
 Fine lot of signed cachets, all perfectly presented in the proper album. The quality is impeccable. These date back to the early 1980s. Better signatures in the lot include: Blyleven (2), Dickey, Drysdale, Fisk, Gibson, Gossage, Hunter, Killebrew, Marichal, McGwire (2), Molitor, Musial, Reese, F. Robinson, Rose (1981, 2), Ryan (3), Schmidt, Stargell, Terry and VanderMeer (2). Many unsigned cachets come with the lot as well. JSA LOAA.



512 Album Page Foxx, Jimmie (very early) 9.5 ..... 250  
 Outstanding quality Jimmie Foxx signature, this looks to be circa 1931. Signed in jet black fountain pen ink, this is a beautiful signature. Signed on a 3 x 4.25 page, it does not get any nicer than this. JSA LOA Full.



513 Album Page Hornsby, Rogers (stunning) 9.5 ..... 200  
 Stunningly large and perfect Hornsby signature, this is a singly signed autograph album page. This former .400 hitter and HOFer signed this in Mint blue ballpoint ink and dated this 9/1/58. PSA slabbed.

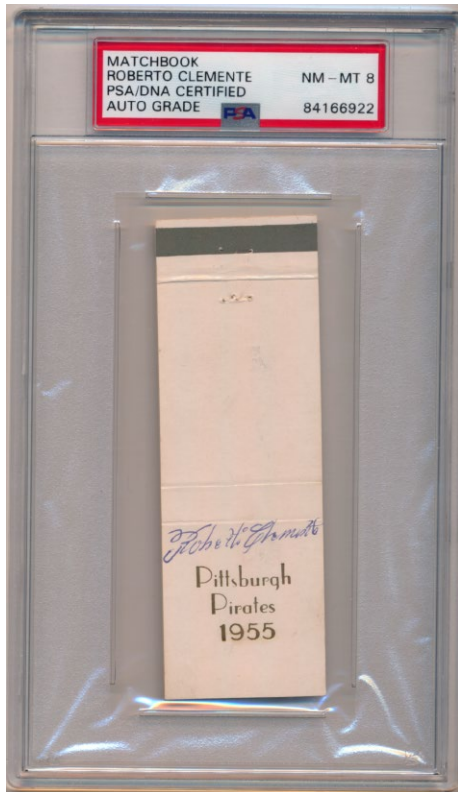

511 Clemente, Roberto Signed Stunning 1955 Pirates Matchbook Cover PSA 8..... 1050  
 One of coolest Roberto Clemente items one is likely to find, offered is an utterly charming 1955 Pittsburgh Pirates matchbook. Signed by Clemente as a Rookie in blue ballpoint ink, the signature placement is perfect. The autograph is spotless and contrasts perfectly against the very clean matchbook. This came with the full set, but we decided to break it into two lots. Clemente GPCs postmarked 1955 sell for huge prices at auction, this is much rarer than those. PSA slabbed this and graded the autograph an 8. Who wants to add a great Rookie Clemente signed item that no one else has to their collection?

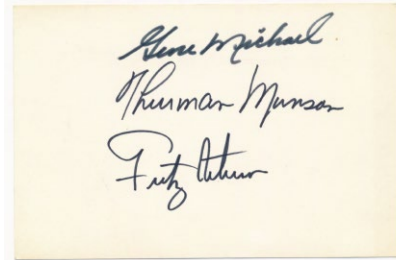

514 Munson/Michael/Peterson (superb quality) 9.5.... 150  
 Outstanding quality Thurman Munson signature, this is as bold, large and nice as it gets. Offered is an immaculate 6x4 card signed by these three early 1970s Yankee teammates. Each signature is in perfect black sharpie ink and looks great, Munson is in the center naturally. JSA LOA Full.

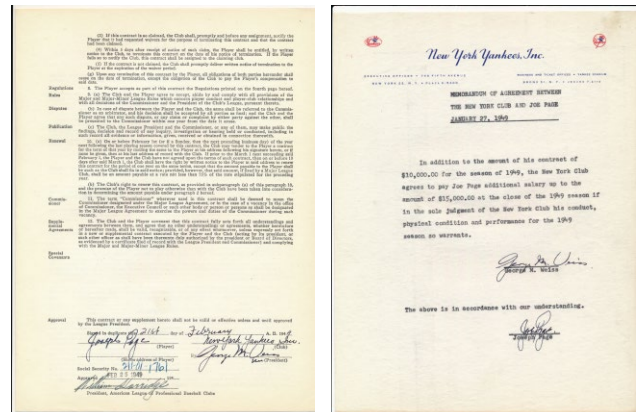

515 Contract Page, Joe w/signed addendum 9.5 ..... 300  
 Very nice item, this is a fully executed Joe Page 1949 New York Yankees player contract. A pioneering reliever and key cog in the Yankee dynasty of this era, Page died in 1984 and is always a desirable autograph. The contract has been signed by Page, George Weiss and William Harridge. In a great touch, this comes with a January 27, 1949 performance addendum signed by Page and Weiss that pays Page an additional \$5,000 if the Yankees are happy with his conduct and performance. Interesting lot. JSA LOA Full.

# Baseball Autographs

## Single Signed Baseballs



516 Check Rickey, Branch 9.5..... 270  
Desirable check from a legendary HOFer, this is a handsome larger format personal check. Dated March 9, 1965, this is the year Rickey died. The check is signed in bold and spotless black ballpoint ink. PSA slabbed.

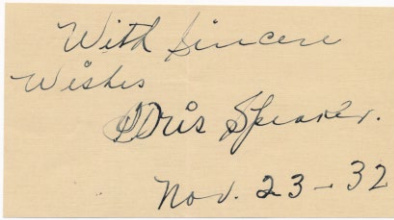

517 Album Page Speaker, Tris (1932) 9.5..... 150  
Very nice, this is a spotless 2.75 x 5 album page. This is signed with sincere wishes Tris Speaker Nov 23 - 32. Everything is in bold black fountain pen ink, this is decades earlier than most Speaker signatures that trade. JSA LOA Full.

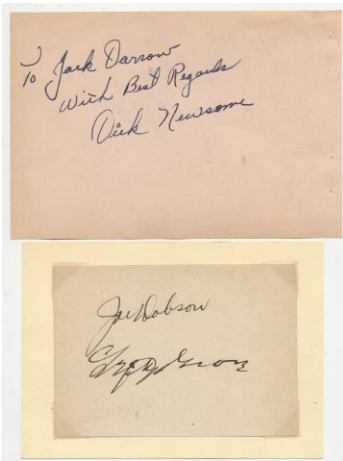

518 Substantial Boston Red Sox GPC & 3x5 Collection (132 pcs) 9..... 400  
Gorgeous album, these are all carefully mounted onto custom black pages. Many are mounted with a reproduction color 8x10, the presentation here is simply terrific. Condition is very clean overall, there are approximately 105 GPCs in this very substantial; the balance are 3x5s, cuts and related size flats. Covering Red Sox from the 1930s through the end of the 1950s, content includes: Alexander, Carey (D-70), Cronin, Daly (D-46, scarce), DiMaggio, Doerr, Pete Fox (D-67), Glenn, Goodman, Grove, Higgins, Newsome (D-65), Peacock, Pesky, Piersall (1953), Scarborough, Stephens (D-68) and Trout. JSA LOAA.

519 Jersey Williams, Ted Mitchell & Ness 9.5..... 350  
Not easy to find at all, it is amazing how few of these trade compared to Ted Williams signed bats and balls. Perfect quality, the signature and jersey are both immaculate and display perfectly. JSA LOA Full.

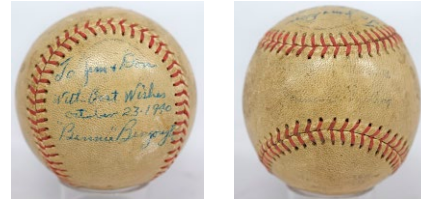

520 Bennie Bengough 9 (dated 1940) .... 450  
Very scarce signed ball, this 1927 Yankee catcher died in 1968. Offered is a heavily toned ball. Bengough signed, inscribed and dated this 10/23/1940 in pleasing blue fountain pen ink. It would be hard to imagine an earlier Bengough single. PSA DNA Full.



521 Yogi Berra 9.5 (lot of 12)..... 270  
Spotless box of Yogi singles, these are all signed on various official balls. The baseballs themselves look great, Yogi signed each of these very neatly in flawless blue ballpoint ink. Each ball comes with its own PSA DNA card.

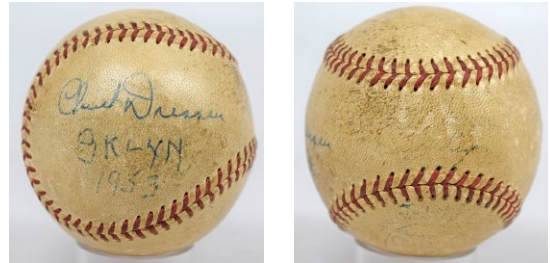

522 Chuck Dressen 7 ..... 350  
A truly scarce, even rare single, 1950s Brooklyn Dodger manager (he also managed other teams) Dressen, died in 1966. Offered is a game ball from 1953, signed at the time on a side panel. The autograph is bold, BKLN 1953 is written below the signature in an unknown hand. Dressen died in 1966, who wants to fill a better hole in their advanced Dodger single signed ball run? JSA LOA Full.

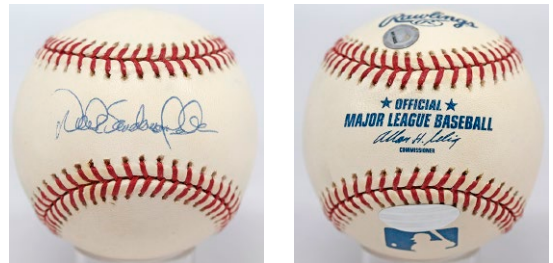

523 Derek Jeter (Sanderson!) 9.5..... 270  
Very desirable Derek Jeter single, some of these have sold for \$1,000 over the years. The offered ball is bright and clean, it is a Selig model with a Steiner hologram. Jeter signed this with his full name on the sweet spot, it is a spotless blue ballpoint ink signature. Who wants a Derek Jeter signed item that hardly anyone else has? JSA LOA Full.

# Baseball Autographs

## Single Signed Baseballs

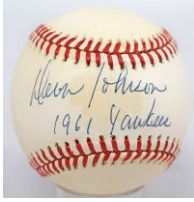

524 Deron Johnson  
 (1961 Yankees inscription) 9.5 ..... 450  
 One of the absolute keys to a 1961 Yankee single signed ball collection, this is a really difficult single. Johnson did not do many shows and died in 1992 at only age 53. Offered is a very clean OAL Brown model. This one is terrific as it has a spotless signature and 1961 Yankees inscription! Who wants to elevate the stature of their 1961 Yankees single signed ball run? PSA DNA Full.

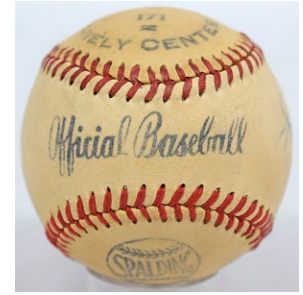
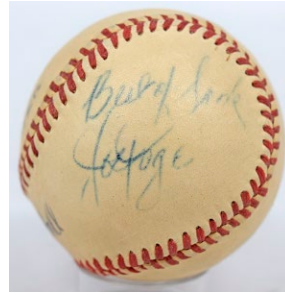

528 Joe Page 8 ..... 750  
 One of the rarest of all name Yankee players, pioneering star reliever Joe Page died in 1980 at age 62. Page did not do shows, hardly anyone ever had him sign a baseball by himself. The very, very few examples at public sale have sold in the \$3,000 range. The offered ball is an attractive evenly toned Spalding Official Baseball model. This is vintage signed, circa 1950. The autograph fills up the better part of a side panel, it is signed Best of luck Joe Page in large and flowing blue ballpoint ink. How wants to fill one of the ultimate holes in a quality Yankee single signed ball collection? JSA LOA Full.

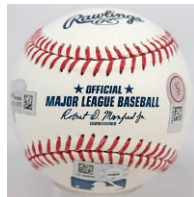
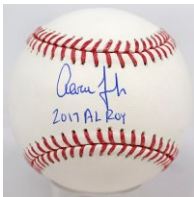

525 Aaron Judge (2017 AL ROY) 9.5 ..... 100  
 Very desirable single, this is a Mint Manfred model. Yankee superstar Judge signed this as a Rookie and inscribed it. There is an MLB hologram, this was signed on Dec. 7, 2017. The signature is perfect.

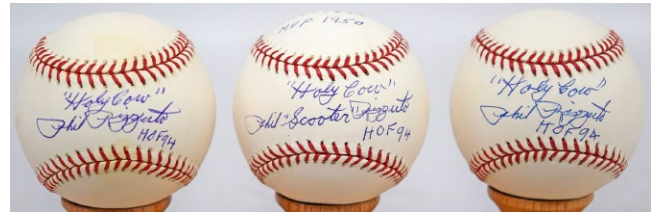

529 Phil Rizzuto  
 9.5 (Selig, HOF 94, Holy Cow, lot of 6) ..... 180  
 Super clean lot, these are on Selig official balls. The inscriptions look great, each ball comes with its own PSA DNA LOA card. Nice lot with the great inscriptions.

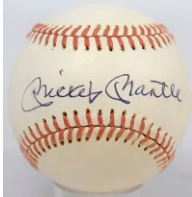

526 Mickey Mantle  
 9 (Spalding MacPhail, superb) ..... 300  
 Gorgeous and very scarce Mantle single, I cannot remember the last time we saw one of these on a high grade Spalding MacPhail model ball. The ball is in beautiful condition, Mickey signed this on the sweet spot in particularly bold and nice blue ballpoint ink. It would be difficult to imagine a nicer Mantle single on this neat ball. JSA LOA Full.

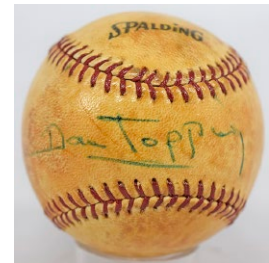
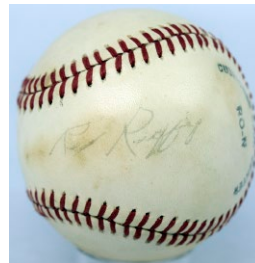

531 Red Ruffing 6 ..... 240  
 Very tough ball, these can sell for \$2,000 in higher grade. Offered is a slightly light but fully legible example. Signed on an off-white ONL Feeney ball that is not bad at all, this will fill a tough hole in your Yankee or HOF single signed ball collection. JSA LOA Full.

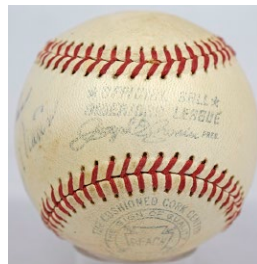
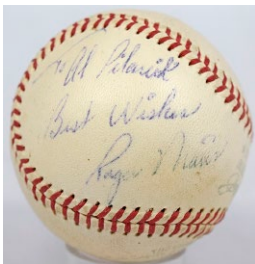

527 Roger Maris (vintage signed to a player)  
 8 (OAL Cronin) .. 540  
 Signed in the 1960s, this is a clean vintage OAL Cronin model ball. The ball itself is clean, Roger signed and inscribed this to fellow player Al Pilarcik. Maris pens an entire panel in attractive blue ink, nice ball. PSA DNA Full.

532 Dan Topping 7.5 ..... 300  
 Rare single, Topping was a Yankee owner and team President from 1945 - 1964. A possible future HOFer, he is utterly unheard of on a single signed baseball. Offered is a toned and clear-coated Spalding model ball, Topping signed this in large and attractive blue ink on the sweet spot. D'1974. PSA DNA Full.

# Baseball Autographs

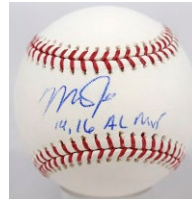
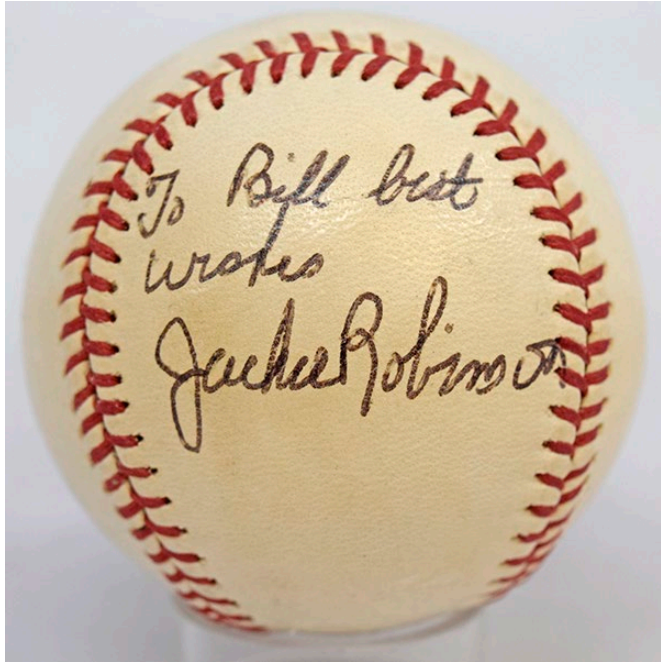

533 Mike Trout (14, 16 MVP) 8.5..... 100  
 The hottest and best baseball player in the world, offered is a snow white Manfred model ball. This is signed Mike Trout 14, 16 AL MVP. The signature is not perfect but is pleasing. This has an MLB hologram, it was signed on May 8, 2018. Not an easy ball to find, it is great to find one with such a great inscription!

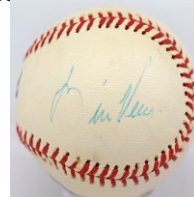

534 Bill Veeck 8..... 300  
 Desirable single of this very creative HOF owner, Veeck died in 1986, five years before becoming a HOFer. Offered is a very clean and white Spalding Pro League model baseball. This has a very attractive flowing blue ballpoint ink signature on a side panel. Signed simply Bill Veeck, this fine signature contrasts very nicely against the exceptionally clean ball. This is a perfect ball to use to fill this space in your single signed ball collection. JSA LOA Full.



530 Jackie Robinson PSA 7.5 ..... 1000  
 Signed near the end of this life, this is fine ball. The ball itself is a Spalding Feeney model. The ball is white and clean, with some stray scuff marks away from the signature and seal panels. Jackie signed this in spotless dark ballpoint ink, he signed and inscribed this To Bill best wishes Jackie Robinson. PSA graded this a 7.5 overall. High grade Jackie singles can sell for telephone numbers in this market, this very sharp looking ball can save someone ten thousand plus dollars due to a personalization. Strong ball of a beloved and historically important player, this is a truly vital part of any high-end single signed baseball collection.

535 Star Lot (20 pcs) 9..... 120  
 Clean overall lot, these are all official balls. Content is as follows: Len Barker (PG), L. Berkman, Bowa, Erskine, Garciparra, Mudcat Grant, F. Lynn, McGwire, Buck O'Neil, Oliva, D. Parker, Podres, H. Ramirez, Reyes, Vernon, Matt Williams, D. Willis (2), M. Wills and W. Wood. JSA LOAA.

Go to [cleansweepauctions.com](http://cleansweepauctions.com) for many additional images.  
 Initial bids must be placed by 6 PM EST on Wednesday January 29th

# Baseball Autographs

## Multi-Signed Baseballs

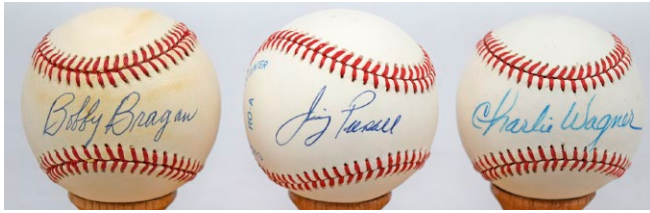

536 Lot of 100 Boston Brave and Red Sox Singles  
8..... 150

Collection of 100 single signed baseballs, these are almost all former Boston Red Sox or Brave collectors. The condition varies but is clean overall, about half the balls are official, there should be hardly any personalizations. Duplication is minimal, these are from a very advanced Boston autograph collection and include players from the 1940s, possibly the 1930s. There could well be some tough obscurities in this fresh lot. These balls come in the lot: Brady Anderson, Bragan, Tom Brewer, Gene Conley, Rick Ferrell, Gaston, Greenwell, Kell, Klaus, Labine, Pellagrini, Tony Pena, Piersall, Sadowski, Turley and Charlie Wagner.

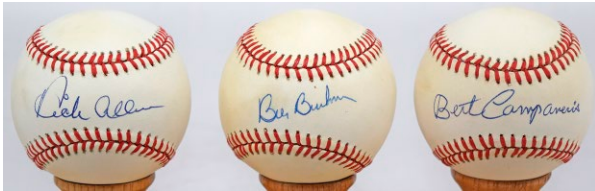

537 50 different signed signed balls  
w/Dick Allen & Rocky Colavito 9..... 200

Clean lot of singles, all are on official balls. There are no personalizations. These are players from A-D, mainly 1940s-1980s era. Signatures include Dick Allen, Dusty Baker, Vida Blue, Mike Boddicker, Bill Buckner, Lew Burdette, Bert Campaneris, Chico Carrasquel, Cedar Cedeno, Ron Cey, Jack Clark, Rocky Colavito, Dave Concepcion, Al Dark and Rick Dempsey. All recognizable names, this can save a collector some real time and money versus doing these as singles. JSA LOAA.



538 50 different signed signed balls  
w/Minoso & McGwire 9..... 200

Clean lot of singles, all are on official balls. There are no personalizations. These are players from K-P, mainly 1940s-1980s era. Content includes: Law, Loes, Lolich, Lonborg, Luzinski, Lynn, Maloney, Marion, McGwire, McLain, Minoso, Montefusco, Moon, D. Murphy, Nuxhall, Oliva, Palmeiro, Pappas, Jim Perry, Palmeiro and Pesky. JSA LOAA.

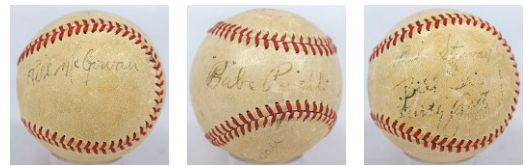

539 1940s/1950s Umpires w/McGowan  
on own panel (6 sigs) 7..... 200

Mid-grade ball has six period umpire signatures. This is notable as the key Bill McGowan signature (HOF; D'54) is 100% displayable as a single. The other signatures include Babe Pinelli, John Quinn, Bill Stewart (hockey HOFer) and Larry Goetz. Neat ball. JSA LOAA.

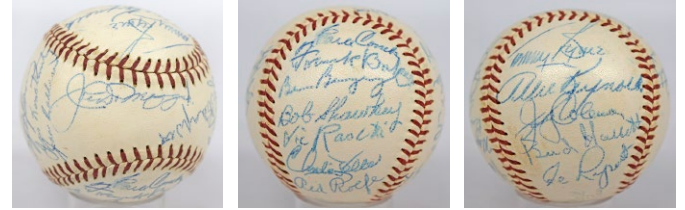

540 1948 Yankee Stadium Ceremony  
Signed Old Timers Ball (22 sigs) 9..... 200

Neat ball, this is a bright white OAL Harridge model. Filled with 22 solid and exceedingly consistent signatures, this looks great. We believe this was signed at a special 25th Anniversary game for Yankee Stadium. The autographs are impressive, with Joe DiMaggio, Home Run Baker, 1927 Yankees Waite Hoyt, Earle Combs, Bennie Bengough and Bob Shawkey. Other signatures include Johnny Mize, Bill Dickey, Charlie Keller, Red Rolfe, Jim Konstanty and Lefty Gomez. Fresh to the hobby, this really looks great. JSA LOAA.

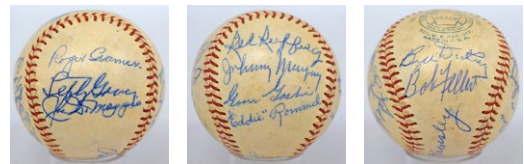

541 High Quality 1960s Old Timers w/DiMaggio 9..... 150

Neat ball, this is a lightly toned OAL Cronin model. There are 16 solid and consistent blue ballpoint ink signatures with six HOFers. Mainly Yankees, the content includes Joe DiMaggio, Lefty Gomez, Bill Dickey, Red Ruffing, Red Rolfe (D'68), Johnny Murphy (D'70), Goose Goslin, Bob Feller and Eddie Rommel. JSA LOAA.

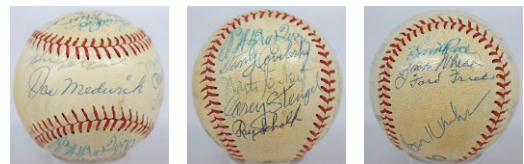

542 1969 HOF Induction Signed Ball  
w/good content 8.5..... 150

Fine ball, this is a lightly coated Harper Sport Shop Official League ball. Noted HOF 1969 below the seal, we assume this is from the 1969 Hall of Fame induction. The ball has 17 quality period ink signatures. The content has no less than 15 HOFers, with note to Manush, Schalk, Carey, Medwick, Gehring, Wheat, Rice, Frick and Stengel. I also like that Paul Kerr and Bowie Kuhn signed the ball. Nice piece. JSA LOAA.

# Baseball Autographs

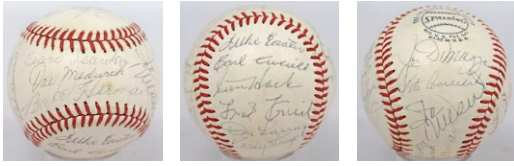

543 1970s Old Timers w/DiMaggio & Stengel 8..... 180  
Clean ONL Feeney ball, this might have been signed at a HOF Induction or other special event. There are 20 solid and consistent signatures. There are an impressive 10 HOFers on the ball. The key signatures here are: Stengel, Medwick, Joe and Vince DiMaggio, Musial, Averill, Easter, Hack, Babe Herman, Gomez and Hubbell. JSA LOAA.

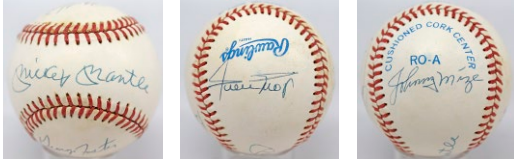

544 50 Home Run Hitters w/Mantle & Mays (6)  
9 (OAL Brown) ..... 150  
Another ball that has totally dried up in the market, this example is signed by Mantle, Mays, Mize, Foster, Kiner and Fielder. The Mantle and Mays signatures are perfect. JSA LOA Full.



545 Berra/Rizzuto Signed Baseball  
9.5 (OAL Budig, lot of 9) ..... 240  
Spotless lot, these are all signed on high grade OAL Budig balls. Each ball has a perfect blue ballpoint ink signature from Berra and Rizzuto (HOF 94). Please note each ball has an individual PSA DNA LOA card. PSA DNA Full.

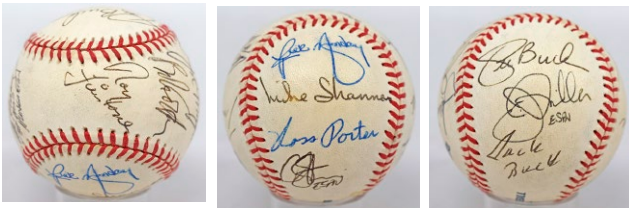

546 Broadcasters w/great content (13 sigs) 9 ..... 150  
One of the ultimate broadcaster signed baseballs, this came from Mike Shannon's restaurant. Something you just never see, this is a clean Selig ball. The autographs include Jack and Joe Buck, Tim McCarver, Joe Morgan, Jon Miller, Roy Firestone, Mike Shannon and Rick Monday. JSA LOAA.

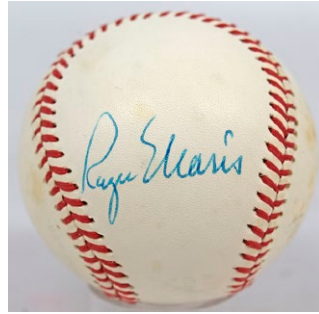
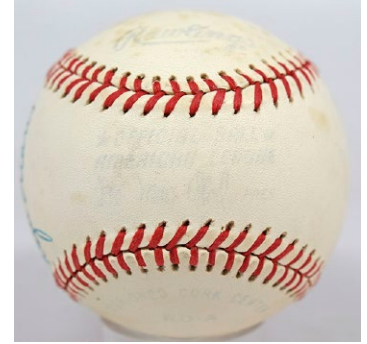
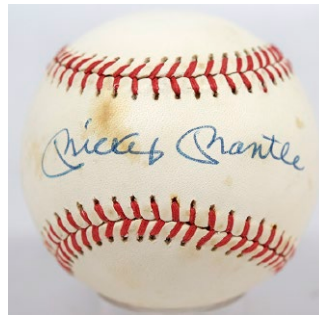

547 Mantle/Maris 9..... 1000  
Next to Ruth and Gehrig, this is the ultimate dual signed baseball. Always desirable, the offered ball is an OAL MacPhail model from the early 1980s. The ball is clean overall, with slight bits on toning in some spots. Roger signed on his usual spot on a panel, his autograph is in absolutely impeccable blue ballpoint ink. Mickey naturally took the sweet spot, his signature is also spotless, with note to two spots of toning on the sweet spot. This is not a Mint ball but is very nice. JSA LOA Full.

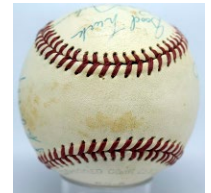
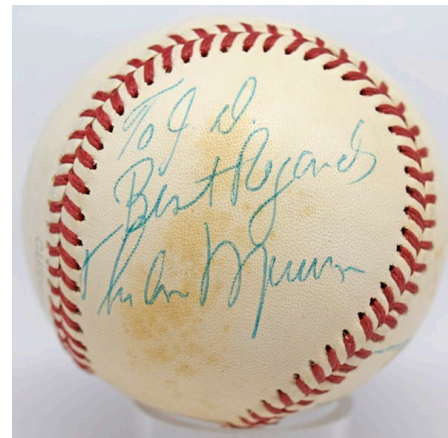

548 Munson, Thurman Signed Baseball  
(fully displayable as single) 8.5..... 150  
Interesting ball, this is an unofficial ball from the late 1970s. The ball has a nice Thurman Munson signature and inscription on one panel. The autograph is in large and fine blue ballpoint ink, with note to some toning on the ball itself. There are vintage secretarial signatures of Hunter and Jackson on other panels away from the signature. JSA LOA Full.

Go to [cleansweepauctions.com](http://cleansweepauctions.com) for many additional images.  
Initial bids must be placed by 6 PM EST for Wednesday January 29th

# Baseball Autographs

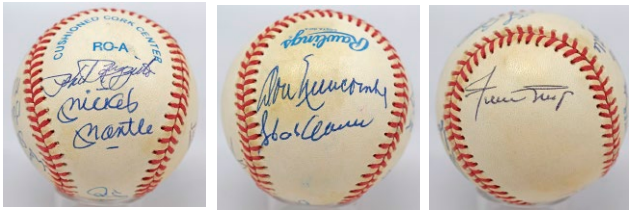

549 MVP Winners w/Mantle, Mays & Aaron  
9.5 (OAL Brown) ..... 270  
Great ball, this is the first time that we have seen one of these. Offered is a very high grade OAL Brown model ball with nine spotless blue ballpoint ink signatures, a few have inscriptions. The content is remarkable: Mantle, Mays, Aaron, Berra, Banks, Sauer, Rizzuto, Newcombe and Shantz. There is room if you want to add a few other signatures. It is extremely unusual to find Mantle, Mays and Aaron all together on this type of baseball. JSA LOA Full.

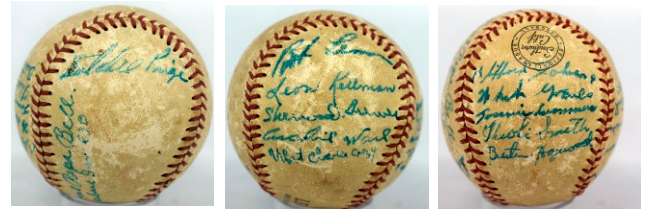

554 1951 Bob Lemon Negro League All Stars  
w/Paige (13 sigs) 6..... 750  
Very rare and unusual signed ball, there are 13 very bold and fine period blue ink signatures. Satchel Paige is at the top of one panel, a terrific period Cool Papa Bell signature is on the same panel. The other signatures include Bob Lemon, Sherwood Brewer, Clifford Johnson and Theoli Smith. Several of these players are not on the Negro Players website, but that site is probably not complete. JSA LOA Full.

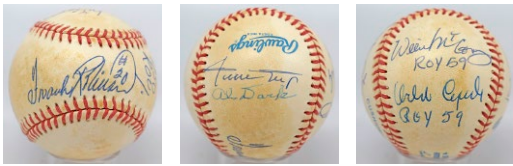

550 Rookie of Year Ball w/Mays (6 sigs) 9..... 150  
Very neat ball, this is something you just never see. Offered is a lightly toned OAL Brown model ball. Signed only by former ROYs, many are deceased, some have inscriptions. The autographs are from Mays, F. Robinson, Jethroe, Cepeda, McCovey and Dark. There is room to add additional signatures if desired. I cannot remember seeing one of these until now. JSA LOA Full.

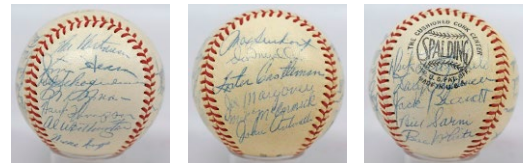

555 1956 Giants Team Ball w/real Mays 9 ..... 135  
Really nice ball, this is a white and clean ONL Giles model. There are 24 total signatures, Manager Rigney is the usual stamp. The keys here include a fine earlier Willie Mays, Hoyt Wilhelm, Red Schoendienst, Hank Thompson (D'69), a Rookie Bill White and Dusty Rhoades. JSA LOA Full.

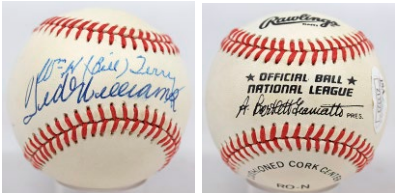

551 Terry/Williams 9.5..... 180  
Classic signed baseball from the last two .400 hitters, this is signed by both in bold blue ballpoint ink. The ball is perfectly clean, this looks great. JSA LOA Full.

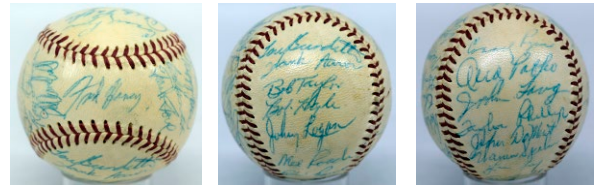

556 1957 Braves Team Ball 8.5..... 450  
Desirable World Championship team ball, this very popular team beat the Yankees. The offered ball is an off-white and reasonably clean ONL Giles model. There are a full 30 signatures, all in matching blue ballpoint ink. There are three HOFers: Hank Aaron, Warren Spahn and Red Schoendienst. Other keys include Buhl, Root, Jones, Pafko, Burdette and Crandall. JSA LOA Full.

## Team Signed Baseballs

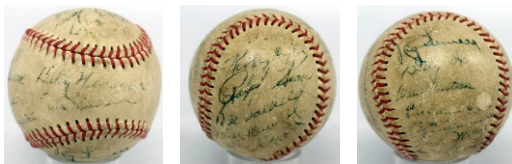

552 1947 Pirates  
Team Ball w/Hank Greenberg 6..... 150  
Slightly worn unofficial ball may have seen some game use. There are 23 period fountain pen signatures, notable for Hank Greenberg on the sweet spot. Other signatures include Greenberg's protege Ralph Kiner, Billy Herman, Billy Cox, Preacher Roe, Bill Salkeld (D'67) and Fritz Ostermueller (D'57). The condition is rough but the ball is fully presentable. This is a very scarce ball from Hank Greenberg's final year in baseball, also notable for a Rookie Ralph Kiner. JSA LOA Full.

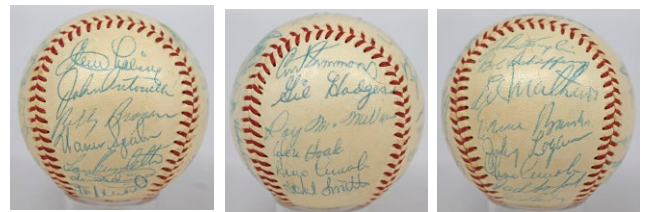

557 1957 NL All Stars Team Ball 8..... 240  
Not a bad ball at all, this is a lightly toned ONL Giles model ball with a tiny smudge at the bottom of one panel. There are 28 total signatures in consistent period blue ballpoint ink. Six HOFers are on this ball: Mays, Banks, Alston, Mathews, Musial and Spahn. The other signatures include a really nice Hodges, Simmons, Bell, Don Hoak (D'69) and Burdette. JSA LOA Full.



# Baseball Autographs

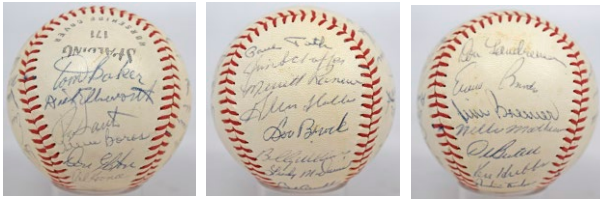

558 1963 Cubs Team Ball w/Ken Hubbs 9 ..... 180  
Very clean ball, this Cubs model ball has 26 total signatures. There are four HOFers: Banks, Brock, Santo and Billy Williams. The key here is sadly Ken Hubbs; other better signatures Bob Kennedy, Larry Jackson and Jim Brewer. JSA LOA Full.

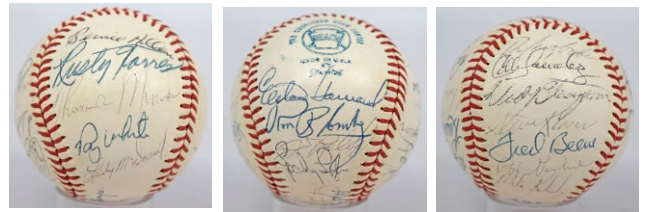

563 1972 Yankees Team Ball w/real Munson ..... 240  
Very clean OAL Cronin model ball, this has 25 period ink signatures. Amazingly enough, there are NO CLUBHOUSE signature, something you hardly ever see. The absolute key to this ball is a pleasing Thurman Munson in the center of one panel. The other signatures vary in darkness, everything is easily legible and nice. The other signatures include Elston Howard, Sparky Lyle, Roy White, Mel Stottlemyre and Johnny Callison. JSA LOA Full.

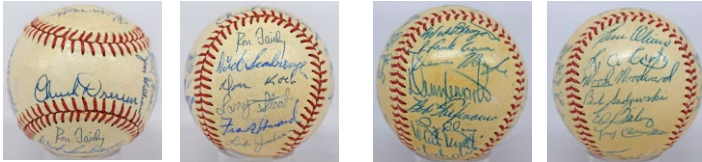

559 1963 Dodgers Team Ball 8.5 ..... 125  
Desirable World Championship team ball, the signature of Bill Skowron precisely dates this as a 1963. Mildly toned unofficial ball has 23 quality blue ballpoint ink signatures. Keys include Alston, Durocher, Gilliam, Fairly and Wills. JSA LOAA.

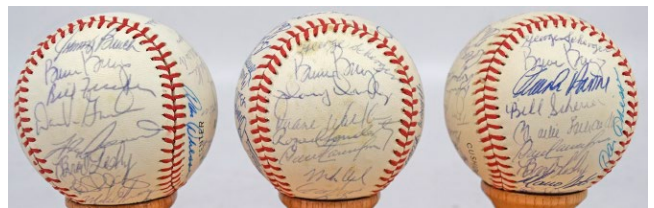

564 1982 Reds Team Ball (lot of 12, all w/Bench & Seaver 8 ..... 180  
Quality lot of clean Reds team balls, each is on an official ONL Feeny ball. The balls tend to have 28-34 signatures per ball and are nice. Each ball has Johnny Bench, Tom Seaver, Dave Concepcion, Cesar Cedeno, Tom Hume and Ron Oester. JSA LOAA.

560 1964 Braves Team Ball 9 ..... 150  
Clean ball has even toning, possibly a very subtle clear-coat (there is no cracking). There are 27 superb blue ballpoint ink signatures. Exceptionally nice and consistent, this quality team nearly made the World Series with 88 wins. Keys here include Aaron, Mathews, Spahn, Torre, Bragan, Carty, Felipe Alou and Cloninger. This is a really nice ball. JSA LOAA.

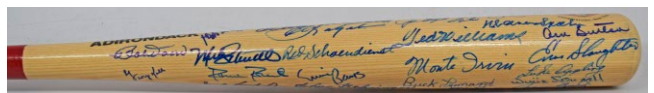

## Signed Bats

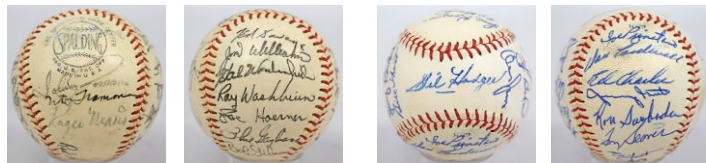

561 1967 Cardinals Team Ball w/Maris 8 ..... 210  
Clean World Championship team ball, these are always popular. The winners of a seven game classic against the Red Sox, this is a nice off-white ONL Giles model ball. There are 23 signatures in black ink, the Maris is a touch light but nice. The other keys include Gibson, Brock, Flood, Schoendienst, Shannon and Washburn. JSA LOA Full.

565 Aaron/Oh Signed Limited Edition Bat 9 ..... 240  
Great bat, this is a custom Hank Aaron/Sadahara Oh limited edition (162/500) International Home Run Kings bat. Aaron and Oh signed the bat in solid blue sharpie ink. This is the first time that we have seen or handled one of these. JSA LOA Full.

562 1968 Mets Team Ball 9.5 ..... 60  
Stunning condition team ball, this is signed on an official Mets model baseball. Consigned directly by the son of the Mets trainer at the time, the autographs are in amazingly clean and bold period blue ballpoint ink, the ball is pristine, there are a full 28 signatures. Hodges unfortunately is a stamp, the other autographs include a very early Seaver, Berra, Jones, Agee, Frisella, Selma and Koonce. JSA LOAA.

567 HOFers Signed Bat w/Ted Williams (40+) 9.5 ..... 390  
Neat HOF signed bat, this is a perfectly clean Rawlings HOF model. Loaded with flawless blue sharpie ink signatures, there are over forty signatures. Remarkably bold and clean, this as nice as it gets for autographs on a bat. The content is very impressive, with note to Ted Williams, Sandy Koufax, Willie Mays, Hank Aaron, Nolan Ryan, Cool Papa Bell (rarely on these kinds of bats), Don Drysdale, Ernie Banks, Johnny Bench, Yaz, Charlie Gehringer, Jim Hunter, Hal Newhouser and Mike Schmidt. Based on the deceased players, this was signed in the very early 1990s. JSA LOA Full. 83

# Baseball & Historical Autographs

## Signed Bats



571 Williams, Ted Signed Bat 9.5 ..... 200  
Spotless Ted Williams player model bat, this has a perfect blue sharpie ink signature. The placement is great, the contrast against the bat itself is ideal. While not rare, these still seem so undervalued compared to what his signed baseballs trade at. JSA LOA Full.

568 Mantle, Mickey Signed Limited Edition  
Plaque Bat (30/50) 9.5 ..... 480

Terrific Mantle signed bat, this is a supremely limited edition (30/50). The first time we have seen one of these, this unique bat was produced by a Where It All Began Bat Company. The bat has Mickey Mantle's 1981 Metallic HOF Plaque card custom mounted onto the bat. The plaque is signed by Mantle in bold blue sharpie ink. PSA DNA Full.

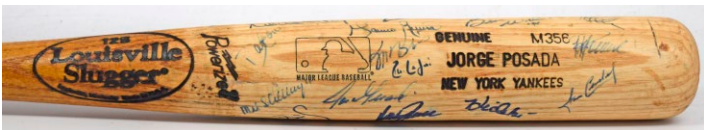

569 Posada, Jorge 1999 Game Bat  
Signed by Yankee Team! ..... 8.5

Great Yankee item, this is a terrific 1999 Jorge Posada game bat. This M356 model bat is 34 inches long and weighs 34 ounces. The bat is cracked by the handle, has pine tar, tape and shows excellent use. There are 25 signatures on the bat. The autographs vary mildly in darkness but display very well overall. Loaded, the signatures include Jeter, Rivera, Torre, Posada, O'Neill, El Duque, Tino Martinez, Posada, Bernie Williams, David Cone and Roger Clemens. Posada is a beloved Yankee, this is a truly great item from a Yankee World Championship team that has everything going for it. This comes an LOA from John Taube from when it was purchased by our consignor. JSA LOAA.

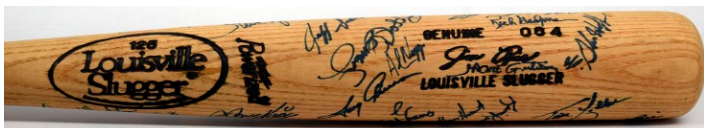

570 Rice, Jim Game Bat Signed by the  
1985 Red Sox (25+ sigs) 9.5 ..... 120

Really nice bat, this is a very handsome Jim Rice pro model game bat. The bat has been signed by over 25 members of this quality team, the autographs are in superb matching blue sharpie ink. The content is very solid, with Jim Rice, Wade Boggs, Roger Clemens, Mike Greenwell, Alan Wiggins, Dwight Evans, Bill Buckner, Mike Easler and Bobby Ojeda. JSA LOAA.

## Presidential Autographs

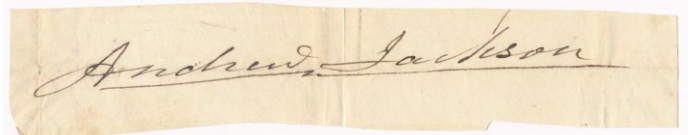

572 Cut Jackson, Andrew 9.5 ..... 400  
Huge cut signature from this consequential President, the cut measures nearly nine inches long! The quality is superb, this was almost certainly signed as President. JSA LOA Full.

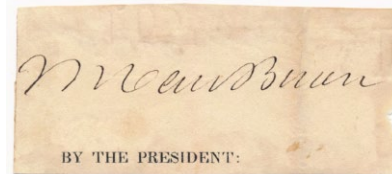

573 Cut Van Buren, Martin 9 ..... 180  
Elusive Presidential signature, this is nice as it was signed as President. Clean cut, this has a solid dip pen ink signature. D'1862. JSA LOA Full.



574 Cut Fillmore, Millard 9 ..... 150  
Bold cut, the signature has a very nice flow to it. 1850s President, often the butt of jokes. JSA LOA Full.

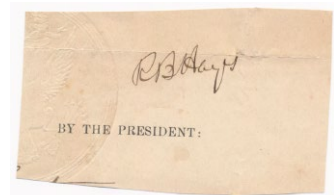

575 Cut Hayes, Rutherford B. 9 ..... 250  
Tougher Presidential autograph, offered is a clean cut signed as President. The autograph is bold and spotless, this displays very well. D'1893. JSA LOA Full.

# Historical Autographs

## Presidential Autographs



576 Cut Tyler, John 8..... 180  
 Terrible President from the 1850s, he is not a common signature. Offered is a bold cut with slight toning below one letter, total size 3.75 x 1.5 inches. D'1862. JSA LOA Full.

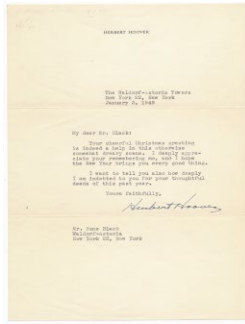
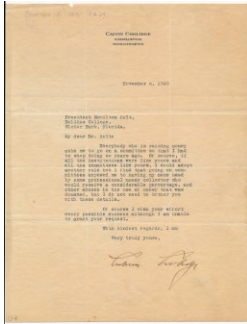

578 Letter Coolidge, Calvin 9..... 105  
 Clean TLS on his personal letterhead, this is dated November 6, 1929. Content is interesting as Coolidge laments the use of his name by various committees and the abuses that can occur. Signed neatly at the close, nice piece. JSA LOA Full.

579 Letter Hoover, Herbert 9.5..... 60  
 Spotless TLS from 1949, this is on his own personal letterhead. Warm note thanks someone for a Christmas greeting, this is signed in bold black fountain pen ink. JSA LOA Full.

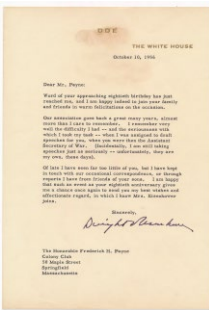

580 Letter Eisenhower, Dwight 9.5..... 120  
 TLS from 1956, signed as President on White House letterhead. Content is a warm letter to Frederick Payne, Ike worked for him when Payne was the Assistant Secretary of War. Signed in jet black period ink, this is perfectly clean and fine. JSA LOA Full.

581 Letter Truman, Harry 9.5..... 53  
 Spotless TLS on his personal letterhead, this is dated April 17, 1956. Short warm note, this has a bold and fine black ink signature. JSA LOA Full.

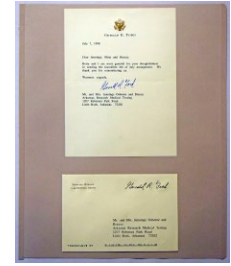

583 8 x 10 Ford, Gerald 9.5..... 30  
 Handsome color image of Ford likely as President, this is signed in spotless gold sharpie ink. JSA LOAA.

577 Letter Ford, Gerald TLS 9.5..... 30  
 Offered is a handsome 1998 TLS on Ford's personal letterhead. A short thank you note, this has a terrific blue ink signature. This comes with the original transmittal envelope. Mounted onto a scrapbook page, the back has two other envelopes. JSA LOAA.

## Historical Autographs



584 8 x 10 Armstrong, Neil 8.5..... 450  
 Classic NASA color publicity still, this is signed by the one and only Neil Armstrong. This has a large and classic blue sharpie ink signature and inscription, this displays very well. Always a supremely desirable signed photo, this is a terrific addition to any quality autograph collection. PSA DNA Full.

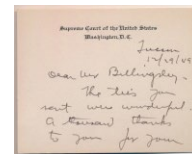

585 Letter Baruch, Bernard 9..... 20  
 Clean TLS on his personal letterhead from 1933, this is written to an editor at The New York Mirror. Signed cleanly in period fountain pen ink, the autograph looks great. D'65. JSA LOAA.

586 Letter Douglas, William O. 9.5..... 30  
 Supreme Court Card ANS  
 Spotless Supreme Court card from 1949, Douglas pens both sides and signs this in flowing flawless ink. This is a warm note thanking someone for a gift. JSA LOAA.

587 Letter Hoover, J. Edgar (1949) 9.5..... 30  
 Signed Edgar in bold period ink, this is on spotless FBI letterhead. JSA LOAA.

# Historical Autographs

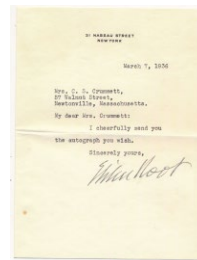
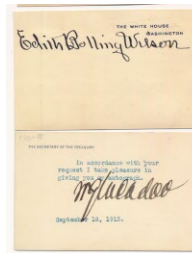
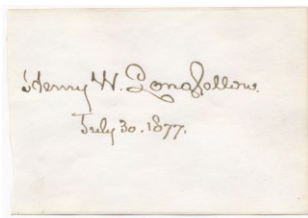

588 Letter Kennedy, Joseph Sr. 9..... 60  
The patriarch of the Kennedy Family, offered is a clean TLS. Dated December 20 1948, this is on his personal letterhead. Signed in pleasing blue ink, this warm letter to a freind has content about travel. D'69. JSA LOAA.

594 Wilson, Woodrow Era Autograph Lot (7 pcs) 9 ..... 50  
Neat lot of Woodrow Wilson era autographs, the lot includes Edith Wilson signed White House card, Elihu Root TLS, John Pershing superb cut, Charles Evan Hughes signed card, Carter Glass signed card, William McAdoo and a 1909 Harry Garfield TLS (William Garfield's son). JSA LOAA.

589 Cut Longfellow, Henry Wadsworth 9..... 100  
Legendary writer, offered is a perfectly clean cut signaure, nicely signed and dated July 30, 1877. JSA LOA Full.

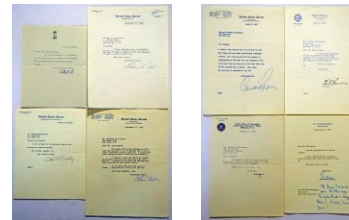

595 Collection of 55 Late 1940s Political Letters 9..... 180  
Neat lot, offered is a larger run of spotless TLS's written to Sherman Billingsley, the owner of the famed Stork Club in New York City. These are mainly from 1948 and 1949, and are from various United States Senators, Governors and other political offices. The letterheads alone in this lot are wonderful, the autographs look great. Due to the nature of the autographs, we only had JSA authenticate these signatures: J. Edgar Hoover (signed Edgar), Thomas Dewey, Alben Barkley and Earl Warren.

590 MacArthur, Douglas Huge Oversize Signed Print 9..... 300  
Striking MacArthur signed piece, offered is a 14.75 x 18.5 vintage signed artwork of this legendary General. MacArthur signed this in period fountain pen ink, this is practically begging to be framed and displayed. JSA LOA Full.

## Historical Memorabilia

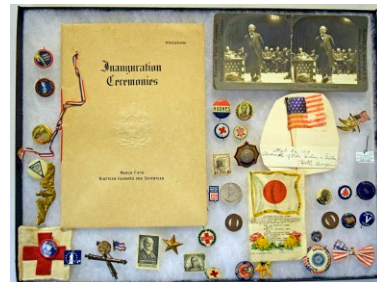

596 1916 Woodrow Wilson Butterfly Box Display w/pins & invitations ..... 50  
Very interesting lot consists of generally smaller size Presidential and historical memorabilia from the Wilson era. Included is a 1917 Presidential Inauguration invitation and program, William Jennings Bryan stereoscope card, Harry Garfield 1909 TLS, many pins and some postcards. The condition is very clean overall.

591 Cut McNamara, Robert 9.5..... 18  
Nice item, this is an early 1960s Department of Defense card, signed by one of the most prominent Secretaries of Defense. The autograph is perfect black ink and could not be any cleaner. JSA LOAA.

597 1930s - 1950s Historical Lot (23 pcs) 9 ..... 50  
Interesting collection of autographs, these were collected by era. Content is as follows: 1930s era (6 w/Cordell Hull, Norman Thomas, Eugene Talmadge); 1940s era (10 w/George Caron, FDR Jr, James Roosevelt, Clare Booth Luce, Thomas Dewey, John Bricker and Francis Biddle) and 1950s era (7 w/Mamie Eisenhower, Adlai Stephenson, John Foster Dulles and Averill Harriman). JSA LOAA.

592 Cut Salk, Jonas (slabbed) 8..... 15

593 Cut Webster, Daniel 9.5..... 75  
Legendary American, Webster signed this clean cut in dark period ink. The cut measures 2 x 3.25. JSA LOA Full.

# Historical and Entertainment Autographs



**598 Collection of Four Trays of Historical Pins & Smalls 1900 - 1959 ..... 75**

Very interesting lot of four butterfly boxes, these are filled with period pins, paper items and other generally smaller pieces. The themes are Panama Canal, 1930s America, 1940s America w/war content and 1950s America. The condition is solid overall, there could be some buried treasure here but these are just fun to look at or enjoy regardless of the value!

**599 Large 1968-1992 Political & Related Pin Collection (350+ pcs) ..... 250**

Big collection of political pins, these are fresh to the market. A few repros from the 1970s are scattered about, condition is quite clean overall. Content includes: (1) 22 RFK/JFK pins, (2) 33+ Hubert Humphrey-related pins, (3) 24 1972 McGovern pins, (4) 36 Nixon pins, mainly 1972, (5) 50+ Eugene McCarthy 1972 pins and (6) 10 1980 Carter pins. In addition, these are many bumper stickers and paper Presidential campaign items from this era, the pins go up to 1992, there is a box with hundreds of New York political pins that look to go back to the 1960s, for Mayor, Senator and Governmental and other campaigns. Some pop culture pins are here as well, including Woodstock and a 1976 Who pin. Unpicked lot, there could be something rare in this neat lot with seemingly endless content.

## Entertainment Autographs

### Signed 8x10 Photos

**606 Davis, Bette 9.5 ..... 96**  
Lovely b/w image of the legendary Davis, she is in dramatic attire. Davis is peering upward, she signed this in large and perfect black sharpie ink. JSA LOAA.

**608 Dietrich, Marlene 9.5 ..... 63**  
This is a lovely 7 1/2 x 9 1/2 original glossy publicity still. A wonderful b/w portrait of Dietrich, she signed this in large and bold silver sharpie ink in a perfect spot. JSA LOAA.

**610 Fairbanks, Douglas 9.5 ..... 31**  
Publicity image for Ruler of The Sea is just above 8x9. Handsome image of a young Fairbanks, this is signed in black sharpie ink. JSA LOAA.

**612 Fonda, Henry (lot of 2) 9.5 ..... 15**  
Pair of attractive images, both slightly smaller than 8x10. One is an original press photo, each has a bold blue sharpie ink signature from this iconic actor. JSA LOAA.

**617 Hayworth, Rita 9 ..... 240**  
Beloved actress, one of the most beautiful women to ever appear on the screen. Hayworth signed photos do not come to market very often and are truly prized by collectors, with sale prices as high as \$2,000. The offered photo is completely fresh to market, this came from an estate find of a Hollywood writer back in the day. This is a gorgeous b/w photo of the ever glamorous Hayworth, signed as follows: "To Doris from one night leader to the other Love Rita". Everything is in spotless blue fountain pen ink, we believe this was signed in the 1940s. It is also neat to find such an early Hayworth signed photo. Great piece. JSA LOA Full.

**625 Morgan, Helen 9 ..... 31**  
Desirable 8x10, she was a noted blues singer and the first Julie in Show Boat. Fine 8x10 portrait image, signed and in flowing blue ink. D'41. JSA LOAA.

**631 Stewart, James 9.5 ..... 75**  
9x7 promotional image of this legendary actor promoting Harvey. This is signed and inscribed in Mint black sharpie ink by the upper left corner. JSA LOAA.

**633 Turner, Lana (lot of 4) 9 ..... 30**  
Four fine looking photos, each is handsigned by this famed starlet. JSA LOAA.



# Entertainment Autographs

Signed 8x10 Photos

Signed Letters

600	Aherne, Brian (JSA LOAA)	9	13
601	Basinger, Kim (from 1978) (JSA LOAA)	9.5	15
602	Brinkley, Christie (JSA LOAA)	9.5	15
603	Carney, Art (JSA LOAA)	9.5	5
604	Cates, Phoebe (w/Willie Aames) (JSA LOAA)	9	15
605	Cooper, Jackie (JSA LOAA)	9.5	12
607	Dickinson, Angie (JSA LOAA)	9	15
609	Englund, Robert (JSA LOAA)	9.5	12
611	Fisher, Carrie (Princess Leah, inscribed) (JSA LOAA)	9.5	15
613	Gielud, Sir John (JSA LOAA)	9	10
614	Gish, Lillian (JSA LOAA)	9.5	18
615	Hackman, Gene (JSA LOAA)	9	12
616	Hasso, Signe (JSA LOAA)	9.5	15
618	Hoffman, Dustin (JSA LOAA)	9.5	15
619	Hopkins, Anthony (early) (JSA LOAA)	9	15
620	Iwamatsu, Makoto (JSA LOAA)	9	15
621	Jones, Allan (JSA LOAA)	9	13
622	Kerr, Deborah (JSA LOAA)	9.5	15
623	MacNee, Patrick (JSA LOAA)	9.5	12
624	Moore, Dudley (JSA LOAA)	9	15
626	Paige, Janis (JSA LOAA)	9	19
627	Robards, Jason (JSA LOAA)	9.5	12
628	Roberts, Tanya (JSA LOAA)	9.5	12
629	Scheider, Roy (JSA LOAA)	9.5	15
630	Spacek, Sissy (Carrie movie) (JSA LOAA)	9.5	15
632	Tierney, Gene (JSA LOAA)	9.5	15
634	Wilson, Julie (JSA LOAA)	9.5	12
635	Winfrey, Oprah (JSA LOAA)	9	15
636	Woodward, Joanne (JSA LOAA)	9.5	15
637	Young, Loretta (JSA LOAA)	9.5	12

638 Collection of 44 Signed Actors 9..... 150  
Collection of clean, boldly signed 8x10 photos, these were mainly signed in the early 1980s. There is hardly any duplication, nearly all are personalized to a photographer named Barry. Content includes: Dan Aykroyd, Kevin Bacon, Tom Berenger, Keith Carradine, David Cassidy, Richard Chamberlain, David Hassellhoff, Jeremy Irons, Gene Kelly, Don McLean, Roy Scheider, Martin Sheen, Rod Steiger and Eli Wallach.

639 Collection of 50 Signed Actresses 9..... 150  
Collection of clean, boldly signed (mainly) 8x10 photos, these were mainly signed in the early 1980s. There is hardly any duplication, nearly all are personalized to a photographer named Barry. Content includes: Arquette/Spino, Carol Burnett, Nancy Sinatra, Joan Collins (2), Kate Jackson, Dorothy Malone, Virginia Mayo, Lisa Mineli, Maureen O'Hara, Tatum O'Neal, Marion Ross, Susan Sarandon, Jaclyn Smith, Vanessa Williams and Ester Williams.

640	Allen, Fred 1949 TLS (JSA LOAA)	9.5	15
641	Carroll, Madeleine Late 1940s ALS (JSA LOAA)	9.5	18
642	Crawford, Joan 1949 ANS (JSA LOAA)	9	15
643	Eddy, Nelson 1949 TLS (JSA LOAA)	9	15
644	Fontaine, Joan ALS (JSA LOAA)	9.5	23
645	Henreid, Paul 1949 TLS (JSA LOAA)	9.5	15
646	Herbert, Hugh ALS (JSA LOAA)	9.5	15
647	Luce, Claire Booth (JSA LOAA)	9.5	15
648	March, Frederic Late 1940s ALS (JSA LOAA)	9	15
654	Robinson, Edward G. 1949 TLS (JSA LOAA)	9	15
655	Vallee, Rudy TLS (JSA LOAA)	9	23
656	Williams, Esther 1949 TLS (JSA LOAA)	9	15

649 Pickford, Mary 1948 TLS 8.5..... 45  
TLS dated 1948, this is on her personal letterhead. Short note thanking the owner of the Stork Club, this is signed in black ink, Mary is bolder than Pickford. JSA LOAA.

650 Pinza, Ezio 9.5..... 23  
Famed opera singer, this is a spotless smaller size TLS, the signature looks great. JSA LOAA.

651 Powell, Dick 1947 TLS 9..... 38  
Spotless TLS on his personal letterhead, this is from 1947. The signature looks terrific. JSA LOAA.

652 Powell, William 9.5..... 30  
Important actor from the 1930s, this is a nice ALS on his smaller size letterhead. JSA LOAA.

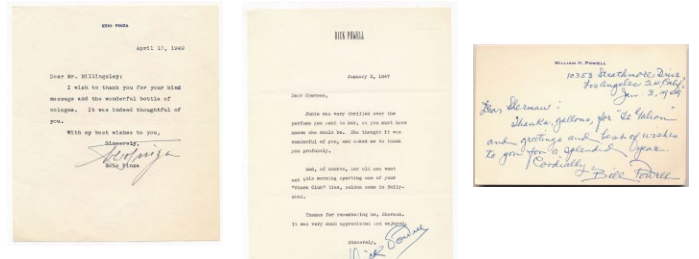

# Entertainment Autographs

653 Rickenbacker, Eddie 1948 TLS 9..... 30  
Famed World War One airman, this is a short TLS on his letterhead from 1948; this is signed Eddie in fountain pen ink. JSA LOAA.

657 Late 1940s Signed Letter Collection ..... 150  
Fun lot, these are letters written to the owner of the famed Stork Club in New York City. These are from the late 1940s, the letterheads and signatures look great. A top society tour of New York City culture at the time, the interesting content includes ALS and TLSs. Better names include: Richard Arlen, Richard Conte, Joseph Cotton, Robert Cummings, Jimmy Durante, Henry Ford II, Kay Francis, Arthur Godfrey, Hedda Hopper, Van Johnson, Raymond Massey, Winthrop Rockefeller, Barbra Stanwyck, Loretta Young and Robert Young.

## Entertainment Autographs: General

658 3 x 5 Ball, Suzan (Lucille's sister, rare) 9.5 ..... 15  
A tragic story, the beautiful sister or cousin of the famed Lucille Ball, she died in 1955 age age 21 from cancer. The offered lot is signed and inscribed in very attractive black ink. JSA LOAA.

659 Album Page Bowly, Al (D'1941 at age 43) 9..... 10  
Large fountain pen signature and inscription from the key 1930s British music artist who recorded 1,000 records. Bowly sadly died in World War Two at a very young age. JSA LOAA.

660 Photo DeHavliand, Gloria (JSA LOAA) 9.5..... 15

661 Heston, Charlton Signed Personal Actor's Equity Association Card 9..... 150  
Very interesting piece, this is a personal item from Hollywood legend Charlton Heston. Offered is Heston's personal 1954 Actor's Equity Association card. Heston signed this at the time on the back in flowing period blue ink. It is very unusual to find a personal item from this great star as early as 1954. Nice piece. JSA LOA Full.

662 Hitchcock, Albert Sketch Signed at Paramount Pictures 7..... 450  
Charming display, this 8x10 mat consists of a signature, inscription (To Bill) and sketch from the legendary Albert Hitchcock. We like this piece as it was signed at Paramount Studios. PSA DNA Full.

663 3 x 5 Kennedy, Merna 9.5..... 15  
Silent Screen star, she died in 1944 at only age 36. Offered is a 3x5 with a small photo, signed in bold black fountain pen ink. JSA LOAA.

664 Cut Moore, Clayton (slabbed) 9.5..... 15

665 Mosconi, Willie Signed Box of Billiards Balls 9 .... 125  
Fun and affordable collectible, offered are a dozen Willie Mosconi hand-signed white cue balls. Each is signed in blue sharpie and comes with an individual JSA LOA card.

666 Stroheim, Erich Von 9..... 10  
Visionary early director, he died in 1957. The offered example is special as it was obtained in person by a rigger for a Hollywood studio in 1955. This has a terrific period red ballpoint ink signature that contrasts perfectly against the clean postcard. JSA LOAA.

## Vintage Hollywood In Person Collection

Fine and fresh lots, an employee for a Hollywood movie studio in the 1950s was a very serious autograph hound. Obtained at the time, these autographs were all signed and inscribed to the niece of this person. The signatures are on the back of various Hollywood and Los Angeles-related postcards.

667 Collection of 1950s Era Hollywood Autographs w/good content (34 pcs) 9..... 100  
An exact listing will be on our web site, highlights include: Constance Bennett, Jack Carson, Olivia De Havilland, Gloria DeHaven, Kirk Douglas, Betty Grable, Henry Hull, Paul Lukas, Jack Palance, Vincent Price, Richard Webb (2) and Jane Wyman. JSA LOAA.

668 Collection of 1950s Era Hollywood Autographs w/good content (37 pcs) 9..... 100  
An exact listing will be on our web site, highlights include: Beulah Bondi, Smiley Burnette, Carol Channing, Mara Corday, Jose Ferrer, Betty Grable, Sam Jaffe, Frank McHugh, Thomas Mitchell and Walter Winchell . JSA LOAA.

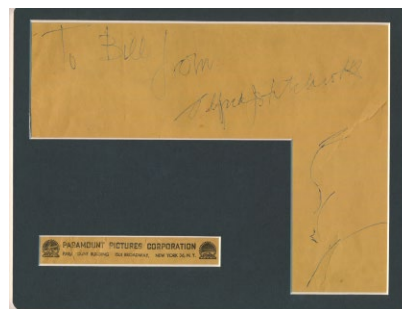
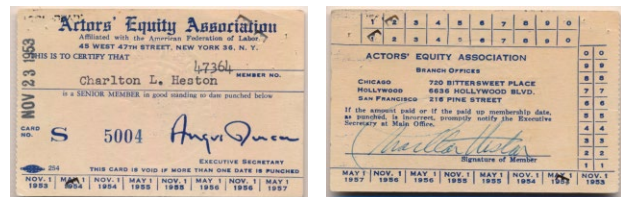
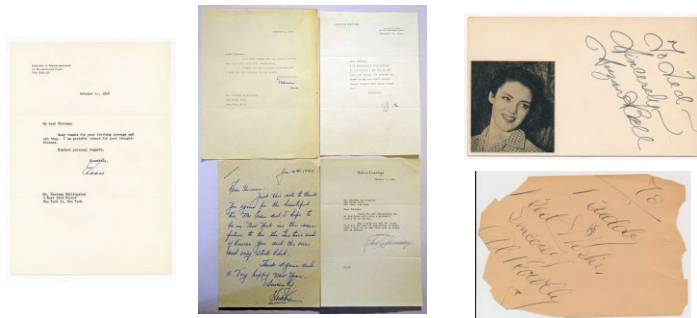

# Entertainment & Non-Sports Cards

669 Collection of 1950s Era Hollywood Autographs  
w/good content (38 pcs) 9..... 100  
An exact listing will be on our web site, highlights include:  
Lyle Bettger, Chick Chandler, Chick Chandler, Patie Chapman,  
Tony Curtis, Richard Jaeckel, Katy Jurado, Gene Kelly,  
Evelyn Keyes, Frederick March, Ezio Pinza and Robert  
Warwick. JSA LOAA.

670 Collection of 1950s Era Hollywood Autographs  
w/good content (40 pcs) 9..... 100  
An exact listing will be on our web site, highlights include:  
Mari Blanchard, Melville Cooper, Xavier Cugat, Linda  
Darnell, Constance Dowling, Edward Everett Horton, Ava  
Gardner, Bill Goodwin, Gloria Grahame, Cedric Hardwicke,  
Charlton Heston, Glynis Johns, Angela Lansbury, Dorothy  
Malone, Robert Middleton, Edmund Purdom, Donna Reed,  
Lisabeth Scott, Jimmy Stewart (w/July Allyson). JSA LOAA.

671 Collection of 1950s Era Hollywood Autographs  
w/good content (52 pcs) 9..... 100  
An exact listing will be on our web site, highlights include:  
Pier Angeli, Lex Barker, Marge Champion, Margaret Hayes,  
Van Johnson, Howard Keel, William Lundigan, Gregg Palm-  
mer, Vincent Price, Jack Richardson, Lena Romey and Charles  
Winner. JSA LOAA.

672 Album Page Collection of 41 different 9..... 50  
Interesting lot of pre-1970 signatures; these are single  
signed autograph album pages, many in fountain pen,  
and also some mounted ink cuts. The autographs are very  
solid overall and mainly appear to have been signed in the  
1930s and the 1940s. Content includes: Mischa Auer, Vince  
Barnett, Joan Crawford, Joan Davis, Frances Lansford/  
John Hall, Allen Jones, Victor Joury, Arlene Judge, Douglas  
McPhail (D'1944 at age 30, rare), Zazu Pitts, Roger Pryor,  
Gene Raymond, Shirley Ross, Ann Sothern, Arthur Treach-  
er, Jerry Vale and Bert Wheeler. This lot likely has a substan-  
tial breakdown value if desired. JSA LOAA.

## Entertainment Memorabilia

673 Cigar Box & Label Collection (300 pcs) ..... 30  
Neat binder of cigar box labels and cigar labels, these are  
presented in pages in a binder. Subjects vary, there are 44  
box labels, with hardly any duplication. The individual cigar  
labels total 259.

674 Frank Sinatra Small Cardboard Sign VG ..... 18  
A promotion for the 1940s radio program -Your Hit  
Parade,- this is a hand held cooling fan in the shape of a  
tobacco leaf (13 X 7.5). The verso bears the slogan, -A fan  
for my fans, Frank Sinatra.- Very good condition with wear  
on each end.

675 1950s - 1970s Magazine and Playbill Collection  
(50 pcs) ..... 50  
Small box lot has nice Hollywood magazines from the 1950s  
with many legendary female actors. Also included are 33  
Playbills from the 1960s through the early 1980s, including  
an original Odd Couple and many classic shows.

675.2 1969 Woodstock Full Unused Ticket PSA 10 ..... 40  
Gem Mint ticket from this historic concert, these are always  
very popular.

## Non-Sports Cards

676 1888 N43 Boyton Swimmer Good ..... 15  
677 1888 N43 Clarke Walker Good ..... 15

678 Collection of 27 Indian-Related Cards  
1880s - 1930s ..... 50  
Lower grade lot varies in grade, the lot includes twelve dif-  
ferent Allen & Ginter Indian Chiefs and seven 1933 Goudey  
Indian cards. The Goudey cards are all series 264. Every-  
thing will be pictured front and back on our website.

679 1890 Old Judge Australian Issue  
William O'Connor SGC 5 ..... 15

680 1895 Newsboy Cabinet Andrew Mack ..... 12

681 1898 T95 LeRoy Cigars Presidents  
Complete Set (24) Ex-Mt ..... 150  
Very tough issue, full sets hardly ever to market. Single  
cards have sold for over \$100 each. The offered set is sharp  
and crisp, some cards have subtle staining on the back, pre-  
sumably from scrapbook removal. Attractive issue, these are  
colorful and fine looking cards. We are not sure of the exact  
year, we are estimating 1898 as the set ends with McKinley.

682 Vintage Cigarette Paper and Paper Dispenser  
(25 pcs) ..... 150  
Offered is a fine lot of vintage cigarette rolling papers ac-  
companied by a vintage metal paper dispenser. Branded for  
Zig-Zag, these cigarette papers were designed to hang from  
the wall (3.125 x 2 x 6). Many vintage brands of cigarette  
paper are represented in this collection of 25 packages,  
including: 1760 long cut, Tuxedo Tobacco, Union Leader,  
Dukes Mixture, Stud, Just Suits, Durham and P. Lorillard to  
name a few. A nice ensemble, condition ranges mainly from  
Good to Ex.





# Non-Sports Cards



## 683 1905 S77 Mogul Cigarettes

Complete Presidents Set (24 pcs) Ex+ ..... 100  
Bright and very attractive issue, single cards come around from time-to-time but the last sale we could find for a complete set was in 2012! Everything will be pictured on our website, nearly all are well cut and display well but please check our site for more condition detail.

684 1910 T107 Helmar State Seals & Coats of Arms  
Collection of 145 different + 20 dupes (165 pcs) VG-Ex .. 75  
Missing only five for a full set, this are very colorful and attractive cards. Condition naturally varies, especially given the large number of cards, but we feel these average a very pleasing VG-Ex overall. The backs are clean, the borders are nice, the corners exhibit generally consistent wear.



## 685 1910 T218

Collection of 42 SGC Slabbed Cards up to 5.5 ..... 100  
Not a bad lot at all, almost all track and field (with one golfer), there are four 5.5s, two 5s, 13 4s, 16 3s and 7 2s. These are not so easy to find in 4 or higher grade. Good value lot, an exact inventory will be on our website.

## 686 1910 T59 Recruit Flags

Collection of 135 pieces VG ..... 40  
Pleasing lot has moderate duplication. Condition varies, with some rough cards, but most of the cards are a nice VG. Also included are eight Helmar state seal cards.

## 687 British Non-Sport Collection (530 + cards)

w/many sets Ex..... 250  
Collection of British non-sports sets and near-sets, condition varies but averages about Ex overall, content is as follows: 1916 Wills Cigarettes Military Motors (50), 1922 Lambert/Players Motor Cars (10), 1924 Players Cigarettes Natural History (50) + extras, 1924 Wills Merchant Ships Of The World 2 Sets (50 cards each), 1927 Wills British Butterflies (48/50), 1931 Players Cigarettes Military Head Dress (50), 1931 Wills Cigarettes Strange Craft (23/50), 1936 Players Cigarettes International Airliners (28/50), 1936 Gallager Famous Jockeys (48), 1938 Wills Cigarettes Speed (20), 1939 Players Cigarettes Aircraft Of Royal Air Force (50) + extras and 1939 Players Cigarettes Modern Naval Craft (50).

## 688 1911 S66 Indian Chiefs

Lot of 76 different VG-Ex..... 60  
Attractive lot of oversize 4x6 silk Indian Chiefs, these display well. Condition varies, these are about VG-Ex overall, everything will be pictured on our website, the backs are all perfectly clean.

689 Collection of 5 Presidents Sets 1920-1972..... 100  
Feeling Presidential? Maybe look at this fun lot of clean sets. Content is as follows: 1920 W562 and W563 Strip Cards (10 cards/set), 1952 U.S. Presidents (36), 1960 Golden Press (33) and 1972 U.S. Presidents (36 different). The strip cards are mainly a clean Ex to Ex-Mt overall, the other sets are NM to Nm-Mt with note to a particularly fine 1952 set. Good lot, nothing has been picked for slabbing.



690 1930 1930s Foreign Issues Collection (70 pcs) Ex... 50  
Mixed lot of foreign non-sports issues. Condition is clean overall. Content is as follows: 1916/1917 Eckstein/ Hapaus Der Weltkrieg (22), 1933-36 Die Reichwehr Und Deutsche Wehrmacht (5), 1934 Saba Schiffsbilder (17), 1934 Lloyd/ Saba (15), 1934 Das Waffenstarrende Ausland 1 Large, 4 Small and 1930s Compagnia Italiana Leibig Antique Guns (6).

## 691 Binder of Nautical Themed British Tobacco Sets

NM ..... 60  
Offered is a binder with perhaps 17 different 1930s/1940s era British non-sports sets. The sets include History of Naval Dress, The Sea, Wonders of the Queen Mary, Whaling, Warships and Ship's Badges. The condition varies somewhat, but averages Near Mint overall.

## 692 1935 National Chiclé Skybirds

Near-Set (86 different) VG-Ex/Ex ..... 200  
Extremely attractive and classic 1930s gum issue, this lot is complete from 1-84 and includes numbers 91 and 94. The condition varies mildly, the backs are clean, the average condition is about VG-Ex/Ex. This is a very nice mid-grade lot. You have to love all of the great names in this set: Earhart, Doolittle, Rickenbacker, Wright, Amundsen and Lindbergh.

# Non-Sports Cards



693 1936 G Men & Heroes of the Law  
Collection of 127 Cards ..... 600  
Key 1930s non-sports set, this is a very graphic and attractive gum card issue. We sent these key cards to PSA: 28 2, 38 2, 57 2, 103 2, 121 2, 149 3, 181 3 and 185 2. There is moderate duplication, the lot has 89 different cards, an exact inventory will be on our website. Condition looks to be in mainly the VG to VG-Ex range overall.

698 1947 Goudey Indians (96) Plus Wrapper  
Complete Set VG-Ex/Ex ..... 450  
Desirable 1940s Goudey Indian set, this is a very popular issue. With the original wrapper, the cards tend to have great color and vivid imagery. Condition is nice overall, these are mainly VG-Ex to VG-Ex/Ex with some nicer cards and some weaker cards. The cards are reasonably consistent overall and display quite well, some scattered cards may have been hand-cut from a sheet or panel. The backs are quite clean overall, with lots of interesting historical detail.



694 1937 Lambert & Butler Keep Fit  
Complete Set, all PSA Graded ..... 60  
Odd 50-card British set, there are two 9s, two 8.5s and twenty 8s; the balance range from 6 to 7.5.



695 Hollywood/Western Stars Exhibit Lot (74 pcs) Ex+.. 60  
Fun lot has some color cowboy cards. The condition varies from VG to Near Mint, about Ex Plus overall. There are several recognizable major stars in the lot.

699 1950 Freedom's War  
195 different w/7 tanks VG - VG-Ex ..... 180  
A substantial portion of this desirable set, the cards vary from Good to Ex, averaging about VG - VG-Ex overall. The seven tanks are providing for some solid value.



700 1953 Wings Complete Set VG-Ex/Ex ..... 90  
200-card set, the condition ranges from GVG to Ex Plus, averaging just below Ex overall. The set could benefit from some very simple and inexpensive upgrading but is a fully presentable and attractive mid-grade set as offered.

696 1941 Skybirds Complete Set (20) VG ..... 100  
Small but popular set, these range mainly from Good to VG Plus and average VG overall. The backs are clean, there are no technical defects. From the original owner, this is an honest lower grade set.



697 1942 America At War  
Complete Set (47 cards) Ex..... 60  
Colorful strip card set has bright colors and vivid wartime imagery. A few cards have tiny surface wrinkles, these are well cut and clean, Ex Plus overall in our opinion. The backs are all clean.

701 1954 Topps Scoops Complete Set Ex-Mt ..... 200  
Fun set is a colorful tour of history, complete with vivid images. The cards vary from VG-Ex to Near Mint, but are mainly a very nice Ex-Mt overall. Fresh set from an old time collector, many have excellent centering, nothing has been picked for grading. This is a very amusing and well designed set.

702 1956 Davy Crockett  
Iron on Transfers Lot ..... 23

# Non-Sports Cards



703 1956 Davy Crockett Complete Set (orange border) Ex..... 150  
Very colorful and attractive set, there are a fair number of solid Ex-Mt cards in the set. Centering varies as always, this is a solid and fairly consistent mid-grade set.



704 1956 Topps Elvis Complete Set Ex..... 200  
Classic 1950s non-sport set, this is among the popular of it's era. The number one card is VG, the number two card VG-Ex, the balance of the set average Ex Plus overall, with several fine Ex-Mt and possibly Near Mint cards.



709 1965 ABC Civil War News Complete Set Ex+ ..... 90  
Very uncommon British version of the classic 1962 Topps Civil War News set, this is interesting as they are smaller size. Still 88 cards, the images are identical. The offered set is crisp and clean overall, generally sharp but with off-center cards, nothing is terrible. A few cards are well centered and could approach slabbing quality, these are very nice cards. The cards retain vivid color imagery.



710 1965 Beatles Complete 2nd Series Set (25 cards) Ex..... 30  
Fun b/w Beatles set, these have terrific images. The cards vary slightly but average Ex overall.



705 1959 Fler Three Stooges 64 Rare Checklist Card PSA 4 mk..... 350  
Rare card, this is the first one that we have handled. Reasonably well centered with bright color, there are no creases. Check marks have been subtly removed from some places on the back, this still displays quite well.

711 1966 Green Berets Complete Set w/wrapper NM ..... 25  
Super sharp and fine 66-card set, this has an unmarked checklist and a wrapper. The cards tend to be razor sharp but slightly off-center, these are really fresh and clean.

712 1966 Rat Patrol Complete Set (66) NM to Nm-Mt ... 30  
Razor sharp set, centering varies as always. The lot has many superb condition cards, nothing has been picked for grading.



706 1959 Topps You'll Die Laughing Complete Set (66) Ex-Mt/NM..... 60  
Funny set, the images are hilarious. The condition is a very solid Ex-Mt/NM overall with only very mild variance.

707 1960 Fler Yule Laff Complete Set (66) Ex-Mt ..... 60  
Charming and colorful holiday set, the cards are Ex-Mt overall with many Near Mint cards throughout.

708 1960 Golden Funtime Animals Complete Set in Original Album Ex-Mt/NM..... 24



713 1967 Monkees Complete Set Nm-Mt..... 50  
Fun 44-card set, this is fresh and unpicked. Condition is a superb Nm-Mt overall, these look great.

714 1967 Monkees Flip Movie Booklets Complete Set (16 pcs) Ex-Mt ..... 25

715 1967 Philadelphia Daktari Complete Set (66) NM to Nm-Mt ... 20

# Non-Sports Cards/Basketball

716 1967 Topps Wacky Packs  
 Lot of 9 different PSA-Graded Cards ..... 25  
 Nine cards from this very popular set, all are 4 or 4s w/qualifiers. The lot is as follows: 5 4 mc, 6 4, 13 4, 16 4, 19 4 mc, 22 mc, 28 4, 33 4 & 37 4.

717 1968 Dark Shadows  
 Series 2 Complete Set (66 cards) Ex+ ..... 60  
 Clean set ranges from a nice VG-Ex to Ex-Mt/NM, probably 70% Ex-Mt. The cards retain their green color borders and display well.

718 1971 Fleer Magic Glow Worms  
 Sealed 5 Cent Wax Box Ex-Mt/NM..... 53  
 Oddball early 1970s BBCE sealed wax box, the imagery on the box is fun.

719 1973 Donruss Odd Rods  
 Complete Set (66 cards) Nm-Mt..... 15

720 Five different sets w/Happy Days  
 NM - Nm-Mt ..... 30  
 Small binder has 1976 Topps and OPC Happy Days sets, 1976 Welcome Back Kotter, 1980 Creative Feature and 1983 Wacky Packages (23).

721 1983 Leave It To Beaver Wax Box NM ..... 150  
 Clean box is filled with tight packs, each has 10 cards.

722 Box of 1990s Star Trek & Related Sets Nm-Mt..... 30  
 Box contains 91 Paramount Star Trek (310), three Skybox Star Trek sets (90 each) and Star Trek Next Generation (120). The cards are razor sharp.

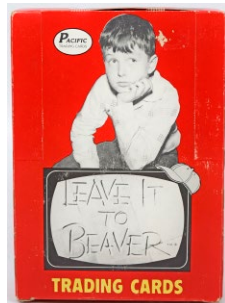

## Basketball Cards

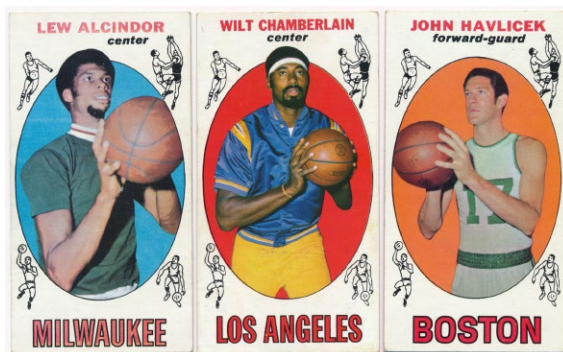

725 1969 Topps Complete Set Ex+ ..... 200  
 Attractive and well collected set, this has an unmarked checklist and clean key cards. Condition is a solid Ex Plus overall with many cleaner cards. The few cards below Ex will have a tiny surface wrinkle or other small technical defect, they display well. It is nice to see this set getting it's just due in recent years, we grade the stars as follows: 1 Chamberlain Ex+ ctd, 2 Goodrich RC Ex-Mt, 20 Havlicek RC Ex++, 25 Alcindor RC VG-Ex/Ex, 35 Baylor Ex++, 40 Cunningham RC Ex, 43 Bradley RC Ex-Mt, 50 Robertson VG-Ex/Ex, 56 Unseld RC Ex+, 60 Reed RC Ex-Mt, 75 Hayes RC Ex-Mt, 90 West VG-Ex/Ex, 98 Frazier RC Ex and 99 Checklist NM mc (sharp card is fully cut to the bottom border, not bad at all).



726 1970 Topps Complete Set Ex+ ..... 300  
 Anchored by a very nice Maravich RC, this is a solid Ex Plus set. These seem to have really dried up in recent years both as singles and especially as full sets. The offered set ranges mildly in grade in both directions, about 40-50% of the set is Ex-Mt or awfully close, there are no beat up cards in this set. The key cards are as follows: 1 Alcindor LL VG-Ex/Ex, 2 West LL SP Good, 7 Bradley Ex+, 10 Havlicek SP Ex-Mt+, 13 Riley RC Ex-Mt+, 24 Checklist Ex-Mt unmarked, 50 Chamberlain Ex+, 65 Baylor Ex++, 75 Alcindor Ex+, 100 Robertson Ex-Mt, 101 Checklist NM cut short, 123 Maravich RC Strong Ex+ and 160 J West Ex+.

727 1970 Topps Lot of 8 PSA Slabbed Cards, mainly 8s (SMR \$265) ..... 100  
 Sharp lot all are 8s but one. The lot is as follows: 10 Havlicek SP (7), 27, 46 Lucas, 47 Chaney RC, 111 Thurmond AS, 112 Havlicek AS, 143 White RC and 163 Sanders.

# Basketball



731 1972 Topps 217 Hunter PSA 9..... 30  
 732 1972 Topps 230 Issel PSA 9..... 24  
 733 1972 Topps 255 Erving AS PSA 8..... 24

734 1972 Topps 255 Erving AS PSA 9..... 75  
 Mint card from Erving's Rookie year, this is well centered with four super sharp corners.

728 Three Row Box of 1970-1986 Basketball Cards (1000+ cards) NM to Nm-Mt. 150

Sharp lot of basketball cards, this completely fills up one 3-row box. The cards are high grade, fresh and unpicked for grading. The cards are mainly from 1977-1981, with some cards up to 1988. The lot breaks down as follows: 1970-1 (98), 1976 (6 w/Erving, 2 Jabbars and 2 Maravichs), 1980 (27 cards w/either Bird or Magic, 3 w/Erving & Magic), 1983 Star All Star Game set, 1987 Fleer Sticker Set -1 Jordan (10/11). These better cards come in the lot: 1970 Topps 1 Alcindor LL, 10 Havlicek SP, 143 White RC, 173 Wilt, 1975 Topps 300 Erving (2), 1977 Topps 1 Jabbar (2), 20 Maravich, 100 Erving (2), 111 Parish RC (4), 1978 Topps 78 D Johnson RC, Topps 130 Erving (3), 1979 Topps 10 Jabbar (3), Topps 20 Erving, 1981 Topps 4 Bird (2), 21 M Johnson, E101 Bird IA (5), E75 K McHale RC (2), W109 M Johnson IA and 1986 Fleer 9 Bird.

729 1971-1975 PSA Graded 8+ Lot (80 pcs)..... 100  
 Single-row box is filled with sharp PSA graded cards from 1971-1975, mainly 1974. The seemingly super conservative SMR is \$1,077 on the lot. An exact inventory will be on our website. These better cards come in the lot: 1971 35 Havlicek 8, 47 Cowens RC 8, 131 Thurmond 9, 1972 7 Cowens 9, 110 Havlicek 9, 161 Havlicek AS 8, 1973 157 9, 1974 39 Walton RC 8, 46 Don Nelson 9, 100 Havlicek 8, 120 Goodrich 9, 155 Cowens 9 and 250 Chamberlain 8.



730 1972 Topps 195 Erving RC PSA 8..... 250  
 Beautifully centered with amazing color, this has four sharp corners and perfect white borders. A tiny nick on the right border probably kept this from grading a 9, this is a very fine example of an extremely popular top NBA HOFer Rookie Card.

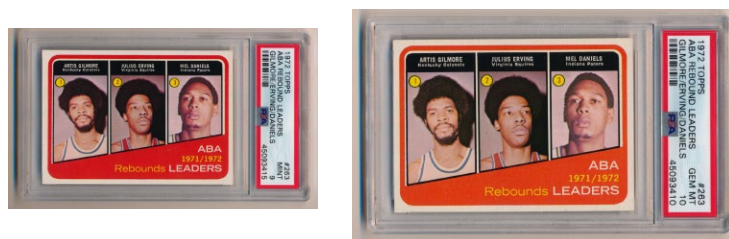

735 1972 Topps 263 ABA Rebound Leaders PSA 9..... 45  
 Superb condition card, this has terrific centering and four Mint corners.

736 1972 Topps 263 ABA Rebound Leaders PSA 10.. 175  
 From a recent mini-find of 1972 Topps basketball cards, this was the only 10. Perfectly centered with four dead Mint corners, who wants to bring up the quality of their set a notch or two?



737 1972 Topps PSA Lot w/8s & 9s (54 pcs, SMR \$600) 240  
 Freshly graded lot, we thought these got somewhat tough grades. An exact inventory will be on our website. There are two 9s and twenty-four 8s, the rest are 6s and 7s. There are two Erving AS's, six Artis Gilmore RCs and five Dan Issels in the lot.

# Basketball

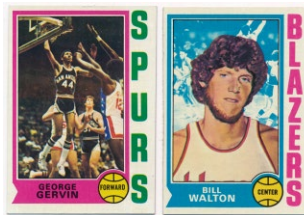
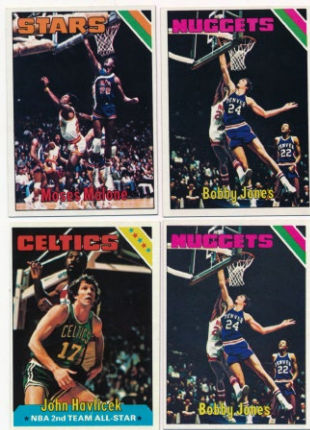

738 Bankers Box of 1970s Basketball Near-Sets (15 pcs) NM - Nm-Mt ... 200

Quality box lot of 1970s basketball cards, these are sharp cards, nothing has been picked for grading and there should be strong candidates, especially in the late 1970s. The lot breaks down as follows: 1972/3 Topps (157 different & 152 different, all commons and minors); 1973/4 Topps (231/264 commons/minors); 1975/6 Topps (500+ cards w/some stars); 1976/77 Topps (108/144); 1977/78 Topps Complete Set; 1978/79 Topps (three sets) and 1979-80 Topps (two sets). Also included is a partial 80/1 Topps set, Topps Archive 1981-1991 wax box and 1992/3 Stadium Club NBA set.

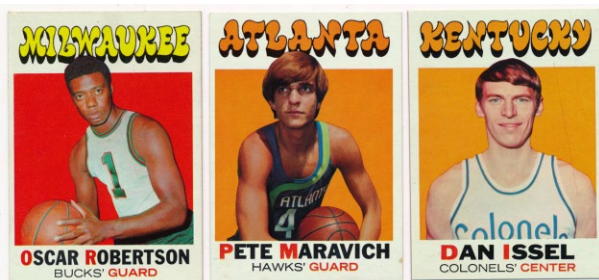

739 Huge 1971 - 1975 Topps High Grade Collection w/stars (2,300+) NM to Nm-Mt . 300

Offered is a huge 3-row box loaded with fresh, unpicked basketball cards from 1971-1975. These are high grade cards. There is substantial duplication, please note our counts are approximate. There will be a very large number of secondary stars and specials, providing for tremendous breakdown value. The lot is roughly as follows: 1971 (445) w/1 Robertson, 35 Havlicek, 47 Cowens RC (2), 55 Maravich, 63 Lanier RC (2), 79 Cunningham, 80 Wilkens, 91 Tomj RC (2), 142 Chamberlain, 144 NBA Checklist (5), 147 ABA LL (3), 152 Brown RC (2), 170 Barry RC, 200 Issel RC (2); 1972 (450) w/1 Chamberlain, 7 Cowens (3), 25 Robertson (2), 32 Jackson RC, 44 Barry (3), 60 Frazier (2), 100 Abdul-Jabbar (2), 110 Havlicek (3), 122 Bradley (2), 144 Riley (2), 161 Havlicek AS, 163 Abdul-Jabbar AS, 164 West AS, 171 Jabbar LL, 172 Jabbar LL (2), 173 Wilt LL, 175 Wilt LL, 180 Gilmore RC (2), 230 Issel (3), 248 ABA Checklist, 255 Erving AS (2); 1973 (425) w/40 Cowens, 50 Jabbar, 100 West; 1974 (436) w/10 Maravich, 55 Robertson (2), 100 Havlicek, 129 Collins RC (4), 200 Erving, 226 Nets TL, 249 ABA Champ (Erving), 257 Karl RC and 1975 (575) w/77 Walton, 80 Havlicek, 254 Malone RC, 282 Erving TL, 298 Jones RC (2), 300 Erving (2).

740 1974 Topps Complete Set NM ..... 100  
Sharp and fresh set, nothing has been picked for grading. Centering varies, these average a solid Near Mint to our eyes without respect to centering. The key cards grade as follows: 1 Jabbar NM oc, 10 Maravich NM, 39 Walton RC NM, 129 Collins RC NM, 176 West NM, 196 Gervin RC Ex-Mt+, 200 Erving NM and 250 Chamberlain NM.

741 1976 Topps 1 Julius Erving PSA 9..... 150  
A key to a Mint 9 set, this card is truly razor sharp. The corners are amazing, you have to love this fun image of Dr. J taking a drink during a game.

742 1976 Topps 100 Kareem Abdul Jabbar PSA 9..... 50  
Dead Mint card, it does not get much nicer than this.



743 1976 Topps Pair of Complete Sets NM..... 125  
Pair of clean 1976-77 Topps basketball sets, the first set is Nm-Mt overall with slight variance, the second set is Near Mint overall, also with slight variance. Nothing has been picked for grading, these sets are loaded with HOFers and recognizable star players.



744 1976 Topps PSA 8 - 10 Lot (119 cards, VCP \$2,480) ..... 400  
Very substantial lot of this attractive oversize basketball set, these are all PSA 8s, 9s & 10s with no qualifiers. An exact inventory will be on our website There are 5 10s, 83 9s, 4 8.5s and 27 8s. These better cards come in the lot: 12 Corkey Calhoun PSA 10, 30 Dave Cowens PSA 9, 63 Bruce Seals PSA 10, 67 Sam Lacey PSA 9, 68 George Gervin PSA 9, 69 Gus Williams PSA 9, 106 Otto Moore PSA 10, 115 Jo Jo White PSA 9, 120 Elvin Hayes PSA 9, 127 Julius Erving (All-Star) PSA 9 and 133 Elvin Hayes (All-Star) PSA 9

# Basketball

## Basketball Autographs/Memorabilia



745 1977 Topps Collection of 34 PSA 8 - 10s w/stars (VCP \$1,250+) ..... 150

Pristine lot of 1977-78 Topps cards, these are all PSA 9s unless noted. Some of these have a VCP of \$100 or more, there is some real value here. The 1977s (37) are as follows: 1 Jabbar 8, 2, 3, 10 Westphal, 25 Dandridge, 27 Chaney, 49 Carr, 50 McInnis 10, 58 Lucas, 61, 64, 69, 70 Havlicek 8, 73 Gervin, 75 Unseld, 77 Goodrich, 80 Lucas, 81, 90 Cowens, 105 Murphy, 111 Parish RC 8, 115 Gilmore, 116, 118 Jones, 119, 124 Malone 8, 125, 127 Archibald and 130 Barry 8 & 9 and they have a VCP value of approximately \$541. The 1978s (24) have 2 10s and 19 9s, with 1 Walton 9, 5 McAdoo 10, 78 Dennis Johnson RC 9, 86 Parish 9, 100 Thompson 10, 110 Jabbar 9, 130 Erving 9 and VCP is about \$400. The 1979s (12, all 9s but one) have a VCP of about \$293.

749 1955 NBA Finals Rare Travel Alarm Clock..... 200

The first that we have seen, this is a folding, travel alarm clock awarded to Syracuse Nationals guard George King for his participation in the 1955 NBA Finals as identified on the ornate face of the clock. The Syracuse Nationals defeated the Fort Wayne Pistons in the best of seven series winning the final game (92-91) with a free throw with 12 seconds left. The travel clock folds into a protective 3- square hard case. The wind up clock and alarm appear to be in working order, one of four miniature screws is missing from the frame holding the clear crystal covering the face. Such an award from the early years of the NBA is for scarcer than the watches and rings presented to the NBA players from more contemporary Championships.



746 1980 Topps Bird/Magic RC SGC 8 ..... 200

Vital contemporary basketball card, these have been hot in recent years. Centered to the right border, this has rich color and four very sharp corners.

747 1987 Fleer Complete Set + Stickers..... Nm-Mt 50

Sharp set with the stickers, these look great. The Jordan is Nm-Mt and centered slightly to the bottom border, the Jordan sticker is well centered and very sharp. The set is exceptionally clean and well centered overall. Loaded with stars, nice set.

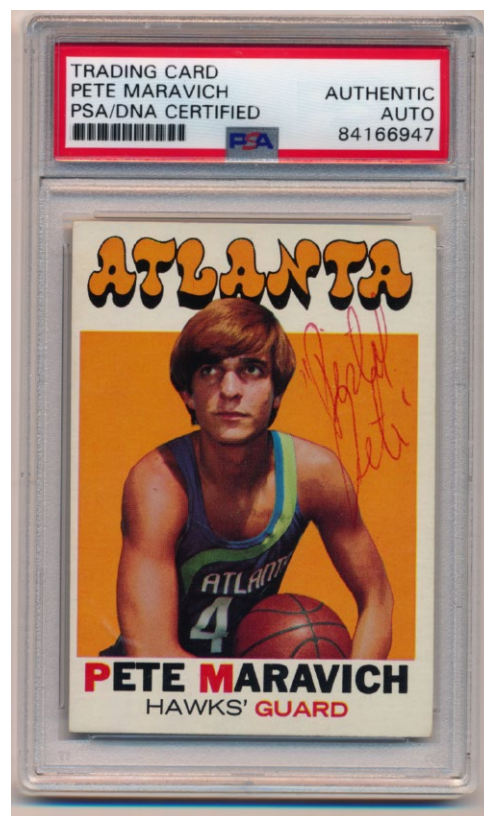

748 Lot of 66 PSA 8 - 10s 1981- 1988 w/stars ..... 100  
Single row box of lesser PSA graded basketball cards, there are 66 total cards from 1981 to 1989. There is a heavy concentration of Larry Bird and Boston Celtics stars, but also many cards of Jabbar, Erving and other NBA superstars. A full inventory will be on our website, there is probably some solid breakdown value here.

750 1971 Topps 55 Pete Maravich 9..... 750

Key signed card, these have been white-hot in recent years. The offered card has terrific color and slight corner wear. The back is clean, the surfaces are solid. The beloved Pete Maravich signed this in period red ballpoint ink in a good spot by the right border. The solid signature contrasts nicely against the card. Maravich sadly died in 1988 at only age 40, his signed cards are revered by collectors. PSA slabbed.

# Basketball/Boxing

## Basketball Autographs/Memorabilia



751 Autographed Basketball  
 Minneapolis Lakers Reunion w/George Mikan 9.5 ..... 225  
 Fun ball has 18 signatures. Signed during the dedication of George Mikan's statue in Minneapolis, the autographs include HOFers Mikan, Kundla, Mikkelsen, Martin and Lovelette. The other signatures include Carlton, Saul and Schultz. This is a fun limited edition Lakers ball with strong signatures throughout. JSA LOA Full.

752 Jordan, Michael Signed/Framed 1991 Beckett 9.5.. 125  
 Something you hardly ever see, this is a great looking 1991 Beckett cover with MJ in his USA Olympic uniform with hair! Jordan signed this right in the center, as big and fine a Jordan signature as you will ever see on this size item. Very nicely double-matted and framed, this great looking display measures 16x18. JSA LOA Full.

## Boxing Cards



753 1910 T218 16 different SGC 5s ..... 150  
 Very bright and clean lot, these cards are really nice. Not an easy issue to find in pure 5 holders, the content is as follows: Brannigan, Cross, Gardiner, G, Goodman, A, Hyland, Knock Out Brown, Lewis, H, Marto, Mellody, Mike Twin Sullivan, Neil, Papke, Russell, Walsh, J, Wolgast and Young Donohue. The SMR on these is \$35 per card.

754 1910 T218 Hoarde of 257  
 w/18 Johnsons & Jeffries GVG ..... 600  
 Huge lot of these colorful boxing cards, condition ranges from Poor to VG Plus, averaging about GVG overall. These are in order, there tend be 3-4 of each card, we did not attempt to make any sets. This lot is anchored by nine each of keys James Jeffries and Jack Johnson.



755 1910 T220 Near-Set (29 different) VG+ ..... 50  
 Mixed lot, several of the cards are cut short, we are not sure if they are trimmed. Stars include Corbett, Dempsey, Jeffries/Sharkey and Kilrain/Sullivan.

756 1921 Exhibit Johnson, Jack VG+ ..... 60  
 Elusive card, I love the image. Clean card has no creases, corner wear, mainly at the upper right, keeps this at a pleasing VG Plus.



757 1925 World's Champion Exhibits  
 28 different w/Dempsey & Hoppe VG but varies .. 450  
 Extremely rare offering, these are all different cards from the very tough 1925 World's Champions Exhibit card set. A forerunner to the beloved 1933 Sport King set, the Babe Ruth card in this set is extremely pricey. The offered lot is loaded with big stars from the era that cover a wide range of sports, an inventory will be on our website. Condition varies from Fair-Good to Ex, mainly VG to VG-Ex overall. The big stars here are Dempsey, Weissmuller and Hoppe. From an old time dealer, his sticker prices on these totals \$2,685.



# Boxing



## 758 1940 Exhibit

177 assorted w/many stars Ex+ ..... 330  
 Huge lot of these fun and eminently affordable exhibit cards, we believe these range from the 1930s through the 1950s. From a superb fresh boxing collection, there could well be some very tough cards in the lot. There is duplication, sometimes heavy, the condition varies but is more than half Ex+ overall with many nicer cards (the weakest cards will be a nice VG+ to VG-Ex, there is nothing beat up in the lot). It looks like the cards are from two different sets based on the printing style. Neatly presented in alphabetical order in a shoebox, these better fighters come in the lot: Charles, Gavlin, Jack, LaMotta (4), Lesnevich, Joe Louis (2), Marciano (2), Sugar Ray Robinson (3), and Zale (2).



## 759 1951 Ringside

Near-Set (84 different) w/Louis & Tunney VG-Ex/Ex... 240  
 Substantial lot contains 44 high numbers. Condition varies mildly, it is a pleasing VG-Ex/Ex overall to our eyes. These better cards are in the lot: 3 LaMotta VG+, 51 Willard VG-Ex/Ex, 54 Jeffries VG+, 59 Corbett Ex, 60 Attel VG-Ex/Ex, 69 JL Sullivan VG, 72 Ketchell VG, 73 Gavilan VG+, 85 Charles/Walcott VG-Ex/Ex, 88 Louis VG+, 95 Tunney VG+ and 96 Charles VG-Ex/Ex.



## 760 1956 Topps Adventure

Collection of 100 w/15 boxers Nm-Mt..... 100  
 Immaculate lot, these are bright, sharp and pristine cards. Generally well centered, these have not picked for grading. These better cards come in the lot: 33 Willard, 34 Dempsey, 35 Tunney (2), 41 Louis, 43 Walcott, 77 Corbett, 78 Fitzsimmons, 79 Jeffries & 90 Braddock. Fine lot has hardly any duplication.

## 761 1956 Topps Adventure

Complete Basic Set (99 cards) NM to Nm-Mt. 200  
 Super sharp set, centering is not bad at all overall. Fresh set has not been picked for grading, there could be some gems hiding here. Neat multi-sport set is known for the 18 boxing cards. The star power is impressive, with Louis, Dempsey, Tunney, Sullivan, Johnson, Marciano and Corbett. The cards are pristine and razor sharp. It is very unusual to find these unslabbed in today's market.

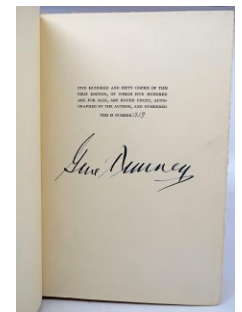
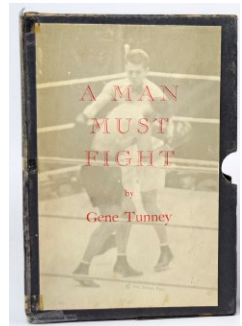

## Boxing Autographs

## 762 8 x 10 Corbett, Jim (stunning) 9.5..... 180

Offered is an absolutely stunning sepia toned portrait image. Early boxing HOFer Jim Corbett is posed in formal attire. Corbett signed and inscribed this in beautiful black fountain pen ink, he dated this December 2, 1929. How neat is this as it is both so early and so fine looking?  
 JSA LOA Full.

## 763 Tunney, Gene Signed 1932 A Man Must Fight 9..... 250

1st Edition  
 Really nice piece, this is a very desirable 1932 first edition. In the original slipcase (with note to tape reinforcements), the book itself is bright and clean. Very limited edition piece, this is number 319/500. Tunney signed this in huge and Mint black fountain pen ink, there cannot be a nicer Tunney autograph in the world. JSA LOA Full.

## 764 Album Page Willard, Jess 9.5..... 120

Perfect quality, this is a large cut from an autograph album page. This has a huge signature that is dated Feb 2 1939.  
 JSA LOA Full.

# Football

## Football Cards

765 1950 Bowman 128 Finks RC PSA 8 ..... 75  
Fine image, this is well centered with four sharp corners.

766 1950 Bowman 26 Lujack PSA 8 ..... 39  
Fine looking 8, this has great color. Well centered, this has four sharp corners.

767 1950 Bowman 52 Hirsch RC PSA 8 ..... 135  
Key card, you have to love this classic image. Well centered, this has four sharp corners and great color.

768 1950 Bowman 78 Lavelli RC PSA 8 ..... 135  
Fairly well centered, this is not an easy card to find in an 8 holder. This has four sharp corners, perfect white borders and a terrific image.

769 1961 Topps 150 Don Maynard RC PSA 8 ..... 24

770 1963 Topps 82 Bob Lilly RC PSA 8 ..... 200  
Key Dallas Cowboys HOFer, these are always popular in this quality. Solid 8 has rich color borders and a perfect photo, the corners are all extremely sharp and fine.

## 1964 Kahns

771 7 Gary Collins PSA 9 ..... 50  
Cleveland Browns player, this has four Mint corners and is immaculate.

772 14 Bill Glass PSA 8 ..... 50  
Sharp and well centered, the slightest flick of white at one corner keeps this from a 9.

773 21 Alex Karras PSA 9 ..... 100  
Great image of the huge Karras, this is an immaculate card. Fully deserving of it's Mint 9 grade, it goes not get sharper than this card.

774 22 Jim Katcavage PSA 10 ..... 150  
A PSA 10! Gem Mint card, this has perfect centering four Mint corners. Who wants to own a scarce 10?

775 24 Dick Lane PSA 8 ..... 50  
Quality player, I really like the photo here. Well centered and sharp, the slightest flicks of white keep this at an 8.

776 25 Tommy Mason PSA 7.5 ..... 20

777 1967 Philadelphia 198 Checklist PSA 9 ..... 35  
Mint checklist, these are always tough with the yellow borders.

778 1967 Philadelphia 7 Nobis RC PSA 9 ..... 90  
Mint Rookie Card, this is a superb condition. Pack fresh, this has four dead Mint corners and terrific centering.

779 1968 Topps 65 Namath PSA 8 ..... 54  
Very bright card, this has great color and particularly white borders. Centered very slightly to the left border, this has four very sharp corners.

780 2000 Bowman  
236 Tom Brady RC PSA 9 ..... 130  
Mint Tom Brady Rookie, a key modern card. Freshly graded, this was purchased at the time and immediately put into a 9-pocket page for protection. Razor sharp with no wear on the color borders, the card is truly immaculate.

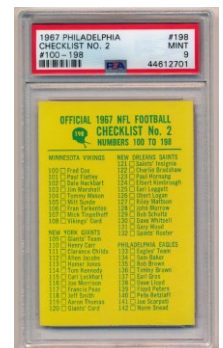

# Football

## Football Sets



**781 1951 Bowman Complete Set w/3 PSA 8s Ex-Mt/NM..... 750**  
Really nice set, these are such attractive cards when they can be found in quality condition. We sent several cards to PSA and received several grades that we felt were awfully harsh. The set is a very solid and attractive Ex-Mt/NM overall with some mild variance. The key and slabbed cards are as follows: 1 Humble/RC Ex-Mt, 2 Graham Ex-Mt, 4 Van Brocklin Ex+, 12 Bednarnik Ex-Mt+, 15 Lujack PSA 8, 20 Landry RC PSA 5, 25 Walker Ex++, 32 Tittle PSA 7, 34 Baugh PSA 6, 40 Waterfield PSA 4, 42 Davis Army NM, 46 Pihos Ex-Mt+, 56 Conerly VG, 57 PSA 7, 63 PSA 8, 75 Groza Ex-Mt, 76 Hirsch Ex-Mt, 84 PSA 7, 90 Canadeo PSA 6, 91 Tunnell RC Ex, 96 Stautner FBC Ex-Mt, 102 Layne Ex, 105 Perry Ex+, 109 Motley Ex-Mt, 110 PSA 6, 112 Younger PSA 5, 119 PSA 5, 127 PSA 4, 139 PSA 7, 140 Nomellini Ex++, 142 PSA 8, 144 Dudley PSA 5.



**782 1952 Bowman Small 80 cards, almost all different, w/some stars VG-Ex..... 330**  
Pleasing mid-grade lot, these are quite well centered overall. Some cards have slight stains by one corner, these average VG-Ex overall but do vary. These better cards come in the lot: 3 Walker (2), 12 Trippi, 13 Fears, 17 Tittle, 18 Justice, 23 Marchetti RC, 37 Hirsch, 39 Tunnell, 63 Conerly and 127 Matson (2).

**783 1954 Bowman 1 Cent Wax Pack GAI 7.5..... 100**  
Sharp looking 1 cent pack from the 1954 Bowman football set, Otto Graham is noted on the flip, so perhaps he is showing on one side. Colorful pack, these have totally dried up in recent years.

**784 1955 All American Lot of 73 w/some secondary stars Ex..... 180**  
Lesser lot of 55 All Americans, there is light duplication. Condition varies from VG-Ex to Ex-Mt, averaging about Ex overall. A good lot to use as a starter set or for dealer stock, these better cards come in the lot: 1 Hickman, 9, 11, 19 Smith RC, 21 White RC, 24 Strong (2), 35 Harmon RC, 63 Justice (2), 78 Beranger, 82 Woj (2) and 98 Feathers.

**785 1955 Bowman 92 different w/many stars Ex+ ..... 200**  
Bright and attractive lot, these vary slightly in grade both above and below Ex Plus. Nice lot, this includes many of the key cards: 1 Doak Walker, 2 Mike McCormack RC, 7 Frank Gifford, 25 Ollie Matson, 32 Van Brocklin, 37 Lou Groza, 62 George Blanda, 121 Andy Robustelli, 158 Chuck Bednarik and 160 L.G. Dupre RC.



**786 1955 Bowman Complete Set -1 card NM..... 250**  
1955 Bowman football cards are among the most colorful and attractive cards of their era, this is particularly true when they can be found in high grade. The offered lot is from an old time collector, these are gorgeous cards with superb color, bright white borders and sharp corners. Nothing has been picked for grading, only the #1 card is missing. Centering varies as is typical for the issue, perhaps half of the cards are off-center to some degree, nothing appears to be miscut or 90/10. The key cards grade as follows: 7 Frank Gifford NM, 8 Alan Ameche RC Nm-Mt, 14 Len Ford RC NM, 32 Norn Van Brocklin NM, 42 John Henry Johnson RC NM, 52 Pat Summerall RC NM oc, 62 George Blanda NM, 70 Jim Ringo RC Ex-Mt, 71 Bobby Layne NM oc, 72 Y.A. Tittle Ex-Mt, 101 Bob St. Clair RC NM oc, 152 Tom Landry Ex-Mt+ and 160 L.G. Dupre RC Ex-Mt. This is the nicest run of these cards that we have seen in years, there are probably some terrific candidates for slabbing here. 101

# Football



**787 1956 Topps Complete Set w/checklist VG-Ex..... 200**  
 Exceedingly consistent mid-grade set, each card is in an individual holder for protection. Set is a solid VG-Ex overall, with some light variance in both directions. The key cards grade as follows: 1 Johnny Carson SP Good, 11 George Blanda VG-Ex, 13 Vic Janowicz SP VG, 22 Chicago Cardinals SP Ex-Mt, 44 Joe Schmit RC Good, 49 Eddie LeBaron VG, 53 Frank Gifford VG-Ex, 58 Ollie Matson SP VG+, 60 Lenny Moore RC Ex, 61 Washington Redskins SP VG+, 86 Y.A. Tittle VG-Ex, 101 Roosevelt Grier RC VG-Ex, 116 Bobby Layne VG-Ex, 120 Billy Vessels RC VG+.

**788 1957 Topps Complete Set Minus Big Three Ex+ to Ex-Mt... 200**  
 Colorful and attractive lot, these are nice mid to better grade cards. Condition varies only mildly, this is perfect if you have any or all of the big three and want to complete the set. An underrated set given the large high number run, this has a strong catalog breakdown value. The star cards grade as follows: 1 Eddie LeBaron Ex, 22 Norm Van Brocklin VG-Ex/Ex, 30 Y.A. Tittle Ex-Mt oc, 31 George Blanda PSA 7, 32 Bobby Layne Ex-Mt+, 85 Dick Lane RC Ex+, 88 Frank Gifford Ex, 94 Raymond Berry RC VG+, 95 Hugh McElhenny Ex-Mt, 104 Earl Morrall RC Ex, 128 Lenny Moore Ex-Mt+, 147 Len Ford VG-Ex/Ex and 154 Fred Morrison Ex.

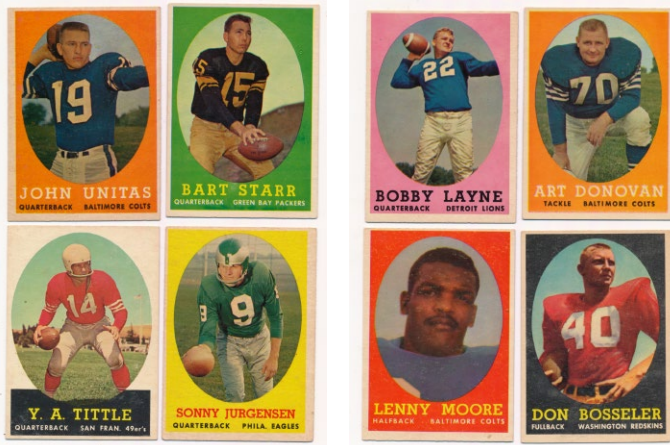

**789 1958 Topps Complete Set -4 w/clean Unitas & Starr Ex..... 150**  
 Missing just four cards, these are nice Ex overall. Condition varies from VG-Ex to Ex-Mt Plus. These star cards come in the lot: 2 Bobby Layne Ex, 10 Lenny Moore Ex-Mt, 22 Johnny Unitas VG-Ex/Ex, 66 Bart Starr VG-Ex/Ex, 73 Gifford VG-Ex, 86 Y.A. Tittle Ex-Mt, 90 Sonny Jurgensen RC VG-Ex/Ex, 106 Art Donovan Ex-Mt+, 129 George Blanda VG-Ex and 132 Don Bosseler RC Ex-Mt.



**790 1958 Topps Complete Set Ex-Mt/NM..... 200**  
 Exceedingly colorful, consistent and attractive set, this is a very fresh Ex-Mt/NM overall. The Brown Rookie alas is not of the quality of the rest of the set, but it is beautifully centered, and grades VG overall. The other key cards are as follows: 2 Bobby Layne Ex++, 10 Lenny Moore Ex-Mt, 22 Johnny Unitas PSA 7, 66 Bart Starr PSA 6, 73 Gifford NM+, 86 Y.A. Tittle Ex-Mt, 90 Sonny Jurgensen RC Ex-Mt+, 106 Art Donovan PSA 7, 120 Raymond Berry Ex+, 127 Ollie Matson Ex-Mt, 129 George Blanda Ex-Mt and 132 Don Bosseler RC Ex-Mt.



**791 1959 Topps Complete Set Ex w/some variance.... 270**  
 Popular, attractive and colorful set, I always liked these. The offered set is a nice Ex overall, with slight variance in both directions. The keys grade as follows: 1 Johnny Unitas Ex, 10 Jim Brown NM w/slight corner crease, 20 Frank Gifford Ex-Mt oc, 23 Bart Starr Ex-Mt, 40 Bobby Layne VG-Ex/Ex, 51 Sam Huff RC NM oc, 82 Paul Hornung Ex++, 103 Alex Karras RC VG-Ex/Ex, 116 Jerry Kramer RC Ex++, 130 Y.A. Tittle VG-Ex, 140 Bobby Mitchell RC Ex-Mt+ and 155 Jim Taylor RC VG-Ex/Ex.

**792 1960 Topps Complete Set w/Jim Brown PSA 5 Ex+ ..... 240**  
 Popular little set with a clean design, this one is a nice Ex Plus with many Ex-Mt cards. The star cards grade as follows: 1 Johnny Unitas Ex ctd, 23 Jim Brown PSA 5, 51 Starr Ex+, 54 Hornung Ex-Mt+, 56 Gregg RC NM, 74 Gifford Ex, 80 Huff Ex-Mt, 93 Layne NM, 113 Tittle Ex-Mt+ and 132 Redskins TC VG-Ex/Ex.

# Football



**793 1960 Collection of 227 PSA 8 - 10s (SMR \$2,000) .. 200**  
 Large lot of slabbed football cards, all are PSA 8 to 10s. The SMR value is approximately \$2,000. Mainly lesser content, 65 cards are pre-1977, an exact inventory will be on our web site. The lot is anchored by a 1973 Topps Jim Plunkett PSA 9, other better cards in the lot are as follows: 1966 Topps 3 Buonconti 8, 1969 Topps 70 Nance 9, 1979 Topps 390 Campbell RC 8, 1979 Topps 520 Stabler 9, 1983 Topps 294 M Allen RC 9 and 1986 Topps 161 Rice RC 8.

**794 High Grade 1957 - 1968 Collection w/stars (728 cards) NM ..... 300**  
 Fresh, unpicked lot of sharp 1960s football. These cards are a strong Near Mint overall with nicer cards. Centering varies, especially on some of the better star cards. Duplication is mild. Our consignor had a good eye, these are very fresh looking cards. The high book value of just the cards noted below is over \$1,000, this lot should have a very substantial breakdown value and is ideal for someone looking for high grade unslabbed 1960s football. The lot breaks down as follows: 1957 Topps (8) w/35 Emlen Tunnell, 65 Art Donovan, 1959 Topps (9), 1960 Fleer (23), 1960 Topps 25 w/54 Hornung, 113 Tittle, 1961 Topps 19 w/40 Hornung PSA 6.5, 58 Tittle, 85 Conerly, 150 Maynard RC PSA 7, 1962 Fleer 36 Blanda, 1963 Topps 119 w/14 Jim Brown PSA 6, 107 Marshall RC PSA 7, 44 Jones, 59 Huff, 62 Ditka, 85 Checklist, 95 Wood RC, 97 Packers TC, 159 Mitchell SP, 170 Checklist (2), 1964 Philadelphia 47 w/71 Adderley RC, Philadelphia 91 Olsen, 1964 Topps 83 w/3 Buonconti PSA 4.5 & raw, 92 Buchanan RC, 155 Alworth PSA 6.5 & raw, 159 Hadl PSA 6, 1965 Philadelphia 28 w/188 Jurgensen, 1966 Philadelphia 49w/69 Karras, 194 Taylor, 1966 Topps 28 w/32 Cookie Gilchrist, 45 Taylor, 1967 Philadelphia (5 w/Jordan), 1967 Topps 67 w/61 Dawson, 103 Lamonica, 106 Biletnikoff PSA 6, 10 Cannon PSA 6 and 1968 Topps 194 w/75 Sayers, 142 Blanda, 149 Kemp, 161 Tarkenton, 168 Biletnikoff (2), 171 Dawson, 173 Little RC, 193 Alworth, 219.1 Checklist Green, 219.2 Checklist blue.

**795 1961 Fleer Complete Set VG ..... 150**  
 Substantial 200-card set has many quality cards, this lot is a collector grade example. Lower grade but not abused, these tend to have lots of corner wear but are otherwise fine. There are a fair number of VG-Ex cards, especially in the back of the set. The lot is reasonably consistent, we grade the stars as follows: 11 Brown VG, 30 Unitas GVG, 41 Meredith RC VG, 59 Brodie RC VG, 88 Starr VG (cut very short), 89 Taylor VG, 90 Hornung VG+, 117 Layne VG, 155 Kemp VG-Ex, 166 Blanda VG-Ex/Ex, 197 Otto RC VG+ and 215 Maynard RC VG-Ex/Ex.



**796 1961 Topps Complete Set Strong Ex-Mt/NM..... 360**  
 Quality 1960s football set, the condition is a very nice Ex-Mt/NM overall with only slight variance. Centering varies as always with this set, the cards tend to have very solid corners and rich color. The set has three really nice checklists and many really nice cards. The star cards grade as follows: 1 Unitas NM, 39 Starr Ex-Mt, 40 Hornung Ex-Mt+, 41 Taylor Ex-Mt+, 45 Jordan RC NM oc, 57 Unitas IA NM mc, 58 Tittle NM oc, 59 Brodie RC Ex-Mt+, 67 Checklist NM, 71 Brown PSA 6, 77 Brown IA VG-Ex, 95 Jurgensen NM, 104 Layne Nm-Mt, 122 Checklist NM, 145 Blanda NM oc, 150 Maynard RC BVG 7, 166 Kemp Ex-Mt, 182 Otto RC VG-Ex/Ex, 198 Checklist Ex-Mt+.

**797 1962 Post Cereal 90 different w/some stars and single-prints Ex+ ..... 100**  
 Very clean lot is a solid Ex Plus overall. The cards are nicely cut overall and display well. A healthy portion of a set, these better cards come in the lot: 6 Hornung, 12 Starr, 20 Huff, 48 Gibbons SP, 59 Schmidt SP, 82 Moore, 90 Unitas, 126 Layne, 133 Tracy and 186 Youso SP.

**798 1962 Topps Bucks Complete Set Ex-Mt/NM..... 200**  
 Fun 48-card set, these are not rare, but do come around very often as full sets. The offered lot is exceptionally well centered overall. The cards are almost invariably crisp and clean, the keys are as follows: Berry NM, Brown NM, Ditka Ex+, Groza Ex-Mt, Hornung Ex-Mt+, Layne Ex-Mt+, Starr NM, Tarkenton NM, Tittle NM, and Unitas NM. Nothing has been picked for grading, there could be some real upside on this really nice set.



# Football

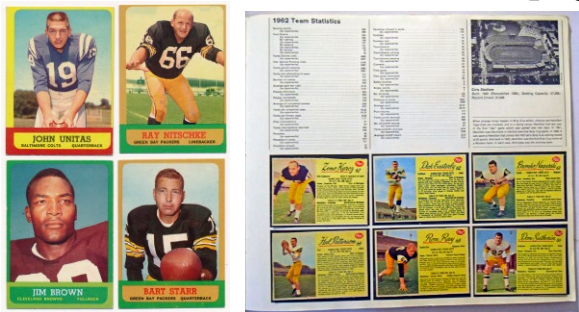

**799 1963 Topps**  
 Near-Set (145/170) w/many stars Ex+ ..... 300  
 Quality very near set, the condition really varies, with some severe centering issues but also some very solid Near Mint cards. Missing only Bob Lilly of the major stars, these better cards come in the lot: 1 Unitas Ex+, 14 J Brown Ex, 19 Groza Ex-Mt, 44 Jones Ex, 49 Tittle NM mc, 62 Ditka Ex, 74 Meredith SP NM mc, 86 Starr Ex-Mt+, 87 Taylor VG+, 95 Wood RC NM oc, 96 Nitschke RC NM oc, 98 Tarkenton Ex-Mt, 107 Marshall RC Ex-Mt, 110 Jurgensen Ex-Mt, 170 Checklist Ex+ unmarked.

**800 1963 Topps CFL**  
 Complete Set in Album ..... 150  
 Mounted into the very attractive large format album as intended, this is the full 160-card set. The cards have bright color, the cuts vary but are more than acceptable overall. This is a fun book to peruse if you a vintage Canadian Football League fan.



**801 1964 Topps**  
 Very Near-Set (160 different) Ex-Mt ..... 240  
 Solid lot, this is anchored by a solid PSA 6 example of the key checklist. Condition varies slightly and is a nice Ex-Mt overall. Only John Hadl is missing of the key cards, these grade as follows: 1 Addison SP Ex++, 3 Buonconti Ex-Mt, 29 Gilchrist SP Ex-Mt+, 30 Kemp SP Ex, 31 Lamonica RC Ex-Mt, 68 Blanda SP Ex++, 82 Checklist VG-Ex/Ex unmarked, 90 Bell RC NM, 92 Buchanan RC Ex-Mt, 96 Dawson SP Ex mc, 121 Maynard Ex-Mt, 148 Otto SP Ex, 152 Williamson SP Ex, 155 Alworth Ex++ and 176 Checklist PSA 6.

**802 1965 Philadelphia**  
 Uncut Large Panel w/HOFers (66 cards) ..... 180  
 Very scarce half sheet from the 1965 Philadelphia football set, this is low grade but still displays well. There are typical tears, bends and creasing, but the cards retain excellent color. HOFers present on the sheet include Hornung, Eller and Mitchell. This is a great display piece.

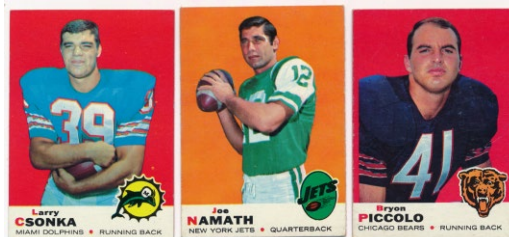

**803 1969 Topps Complete Set** Ex+ ..... 150  
 Very attractive football set, I love the color and design on this issue. The offered set is a nice Ex Plus overall with a fair amount of Ex-Mt cards and VG-Ex or cards scattered throughout. The key cards reflect the condition of the set, and are as follows: 1 Kelly VG-Ex, 25 Unitas Ex-Mt+, 26 Piccolo RC Ex, 51 Sayers NM, 75 Meredith Ex-Mt+, 100 Namath Ex, 120 Csonka RC Ex-Mt, 139 Butkus Ex++, 150 Tarkenton Ex++, 161 Griese Ex-Mt, 215 Starr Ex and 232 Blanda Ex++.

**804 1970 Kelloggs Complete Set, all PSA 9s** ..... 200  
 Mint 9 1970 Kellogg's football set, all are PSA slabbed with no qualifiers. There is one 10 (Merlin Olsen) and six extra PSA 9 commons/minor stars. While not rare of course, this is an eminently affordable Mint slabbed vintage card set.

**806 High Grade 1969 - 1971 Collection w/stars**  
 (738 cards) NM ..... 150  
 Fresh, unpicked lot of sharp football. These cards are a strong Near Mint overall with nicer cards. Duplication is present, especially for 1970 Topps. Our consignor had a good eye, these are very fresh looking cards and nothing has been picked for grading.. The high book value of just the cards noted below is over \$600, this lot is ideal for someone looking for high grade unslabbed football from these years. The lot breaks down as follows: 1969 Topps (125) w/75 Meredith, 80 Checklist, 161 Griese, 201 Biletznikoff, 232 Blanda (2); 1970 Topps (389) w/1 Dawson (3), 9 Checklist, 10 Griese (2), 25 Stenerud (2), 30 Starr, 59 Page PSA 5.5 + raw, 70 Sayers, 75 Barney RC, 80 Tarkenton (2), 114 Smith RC, 162 Csonka PSA 8, 260.1 Hill RC Red, 260.2 Hill RC Black and 1971 Topps (224) w/1 Unitas, 3 Schottenheimer RC, 10 Alworth (3), 39 Blanda, 45 Csonka, 53 Smith (2), 71 Page, 113 Houston RC, 114 Lanier RC, 120 Tarkenton, 150 Sayers, 178 Biletznikoff (2), 180 Dawson, 260 Simpson and 261 Warfield.

# Football



807 High Grade 1972 - 1987 Collection  
w/stars (approx. 275 cards) Nm-Mt..... 200

Offered is a very sharp and completely unpicked lot of football cards. These cards average Nm-Mt overall with very mild variance. Duplication is present, especially for 1970 Topps. Our consignor had a good eye, these are very fresh looking cards and nothing has been picked for grading. The high book value of just the cards noted below is nearly \$2,000. The lot is mainly pre-1980, these better cards come in the lot: 1972 Topps (348) w/13 Riggins (2), 65 Plunkett RC PSA 8 & raw, 93 Hendricks RC (2), 100 Namath, 101 LC Greenwood, 106 L Alzado RC (2), 110 G Sayers (2), 120 T Bradshaw IA (2), 122 Staubach IA (2), 150 Bradshaw, 160 Simpson (3), 165 Unitas (2), 170 Butkus, 186 Upshaw RC (3), 240 L Little RC, 245 Dawson PSA 7.5, 270 Taylor AP, 271 Warfield AP, 274 F Little AP, 275 Yepremian AP, 278 B. Smith PSA 5 & 8, 279 A Page AP, 280 Lilly, 281 T Hendricks AP, 287 K Houston AP, 339 F Little IA, 341 Butkus IA PSA 8, 1973 Topps (461) w/15 Bradshaw, 34 Ken Anderson RC, 60 Tarkenton, 245 Riggins (3), 481 Spurrier, 1974 Topps 1 Simpson PSA 8, 150 Unitas, 220 Harris, 230 Butkus PSA 7, 383 Hannah RC, 401 Anderson, 451 Stabler PSA 7, 470 Bradshaw, 1975 Topps 12 Mel Blount RC (2), 39 Rocky Bleier RC, 300 Harris (2), 367 Fouts PSA 7, 380 Stabler, 400 Tarkenton, 1976 Topps 75 Bradshaw (2), 100 F Harris, 158 White RC (2), 220 Lambert RC, 300 Simpson (2), 1977 Topps 45 Staubach, 195 Swann, 1978 Topps 3 Payton HL, 65 Bradshaw, 200 Payton, 443 Largent, 1979 Topps 308 Newsome RC, 390 Campbell RC, 400 Staubach, 480 Payton, 500 Bradshaw, 1981 Topps 216 Montana RC, 1982 Topps 488 Montana, 1983 Topps 294 M Allen RC (2), 1984 Topps 111 H Long RC (4), 280 Dickerson RC (3), 1986 Topps 275 R White RC (3), 374 S Young RC (2), 1987 Topps 45 Flutie (6), 115 Rice (5), 296 Cunningham RC (5) and 362 Jim Kelly (3).



808 Lot of Eight football sets 1978-1982 NM - Nm-Mt. 150 Quality banker's box lot of football sets, these are high grade and nothing has been pulled for grading. Fresh cards, the lot has complete Topps sets from 1978-1982 with extra 1978, 1979 and 1981 partial sets. These sets have been hot in recent years when they can be found in quality condition. Please note the partial 78 set fills up a 400-card box and appears to be straight from vending.

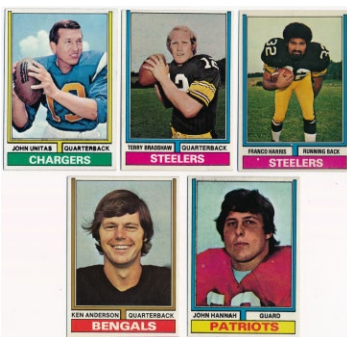

809 1980s Football Set Run  
NM - Nm-Mt.....150  
Banker's box of high grade football, nothing has been touched for grading. The lot is as follows: 1983, 1984, 1987, 1988, 1990 Topps, 1989 Score, 1994 Topps Finest, 2000 Topps Factory (w/Brady RC), 2003 & 2004 Topps Factory Sets.

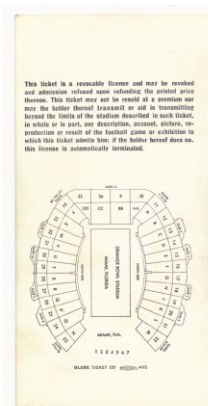
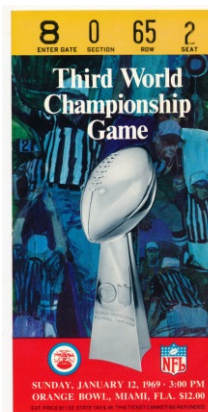
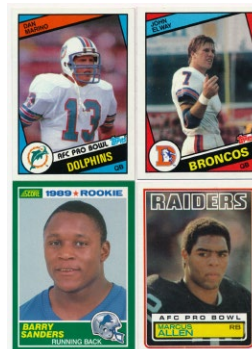

## Football Autographs/Memorabilia

810 1969 Super Bowl III Ticket VG-Ex/Ex ..... 240  
Key ticket, this is the from the famed Joe Namath Super Bowl III game. Very hot of late, this example has perfectly crisp edges, brilliant color, quality corners and a perfectly clean back. There are some very, very fine surface wrinkles that can be felt rather than seen by the lower right corner. This is the most attractive, colorful example of this ticket that we have ever handled.

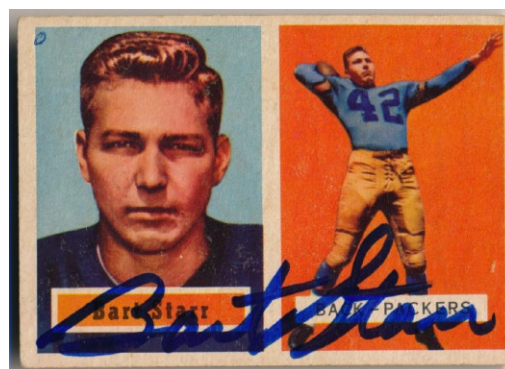

811 1957 Topps Bart Starr Signed RC 9.5 ..... 750  
White-hot signed Rookie Card, these are so hard to find due to the expense and relative scarcity of the card. The real key to the great 1957 Topps football set, this is the first signed example that we have handled. The card itself offers rich original color, clean surfaces and a perfect image. We cannot see any creases or wrinkles, the back is clean. There is a stray ink mark by the upper left corner. The legendary Starr signed this in huge and perfect blue sharpie ink, the signature amazingly goes across the full length of the card! This is a great piece of its kind. JSA LOA Full.

# Football



812 1958 Topps Jim Brown Signed Rookie Card..... 400  
 One of the ultimate football players, signed examples of this card are scarce due to the cost of the card itself. The offered card is well centered with soft corners, the image looks good. Brown signed this in jet black ink on his image, the quality and placement are perfect. PSA slabbed.



813 1997 Pinnacle Inscription Autographs Complete Signed Set + Extras 9..... 500  
 Neat binder contains a 31-card set of Pinnacle Inscription signed cards, two 50-card subsets and a 50-card artists proof set. Very creative design, the key signatures in this set include: Elway, Favre, Kelly, Marino, Moon, Moon, Rice, Sanders, E. Smith, Stewart and Young. This is a desirable number, limited edition set.



814 1998 Playoff Authentic Complete Dan Marino Signed Set (15 card) ..... 210  
 Desirable modern signed item, this is a terrific fully signed Dan Marino set. All 15 cards are signed by Marino in bold blue sharpie ink, this is something that cannot be easy to find.



815 1999 SP Signature Edition Fully Signed Montana Insert Set (10 pcs) 9..... 300  
 Desirable 10-card Joe Montana insert set, each is signed by Joe at the lower left corner in spotless blue sharpie ink. The unsigned set comes with the lot as well.



816 3 x 5 HOFers/Stars from early 1970s (38 pcs) w/Fortmann 9..... 240  
 Substantial lot of 3x5s, these are signed 3x5s with the 1969 football stamp. Content includes Groza, Kinard, Battles, Hayes, Perry, Healey, Halas, Grange, Paul Brown, Fortman, Dudley, Hutson, Nagurski and Hunt. JSA LOAA.



817 8 x 10 Lombardi, Vince 8.5..... 600  
 One of the ultimate names in the history of professional sports, the legendary Vince Lombardi is synonymous with victory. Almost always found on a Packers check, Lombardi signed photos are very hard to find, particularly a clean 8x10. Public sales have approached \$5,000 on these treasures in the past. The offered lot is a lovely b/w portrait of Lombardi smiling in his Green Bay Packers jacket. Lombardi neatly signed this in black fiber tip marker on his uniform by the bottom center of the photo. This is a great item to add to almost any vintage sports autograph, memorabilia or even card collection. JSA LOA Full.



# Football/Golf/Hockey

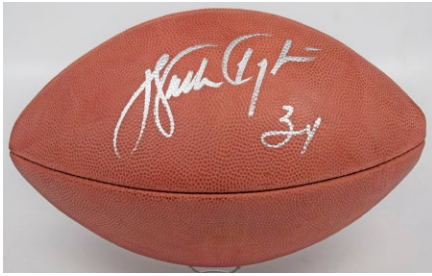

818 Auto Football Payton, Walter 9.5..... 150  
 Good piece, offered is a perfectly clean football signed by the beloved Walter Payton. This has a large and absolutely spotless silver sharpie signature with his #34. There is a hologram from when this was signed. PSA DNA Full.



819 Helmet Payton, Walter Signed Full Size Helmet 9.5..... 250  
 Very good item, this is something you do not see every day. Offered is a very clean Chicago Bears full size helmet. A limited edition piece of 600, this comes with a Steiner LOA. The offered lot is special as it is signed Walter Payton Sweetness 16.726. All of the writing is in spotless silver sharpie ink that contrasts perfectly against the helmet. Very nice item from a truly beloved football HOFer. PSA DNA Full.

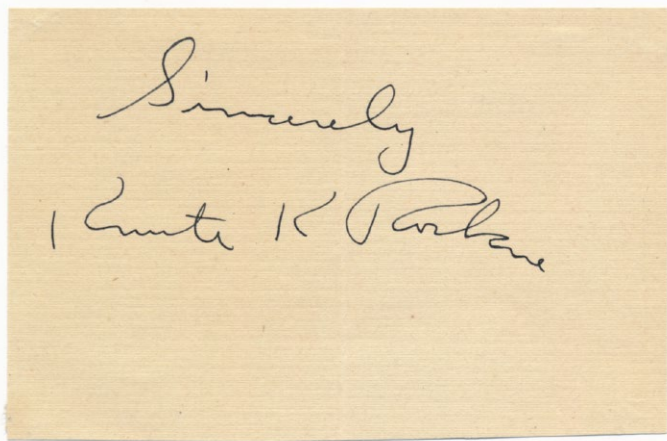

820 Cut Rockne, Knute (superb) 9.5..... 450  
 The ultimate mainstream football autograph, the legendary and beloved Rockne famously died in a plane crash in 1931. Offered is a beautiful Rockne black fountain pen ink signature that is immaculate. Signed on a 3 x 4.75 inch page, this could not be any cleaner. Ideal for slabbing and also for any type of framing project, this is sure to please the winning bidder. JSA LOA Full.

## Golf Cards & Autographs



821 1935 JA Patteriouex 19 Bobby Jones PSA 8..... 75  
 Neat British card from the 1930s, this has bright white borders and a fine photo of the legendary Jones teeing off. Well centered, this has four sharp corners.

822 Substantial Collection of 61 w/40 HOFers 9.5..... 300  
 Offered is a substantial quantity of golf signed cachets and 3x5s, notable for approximately 40 HOFers. The autographs are on 3x5s and cachets, and are quite bold and clean. Content includes: Aaron, Coody, Couples, Duvall, Irwin, Love, Miller, O'Meara, Player, Rankin, Stadler, Trevino, Wadkins and Zoeller. JSA LOAA.

## Hockey Cards - Amazing Single Owner Collection

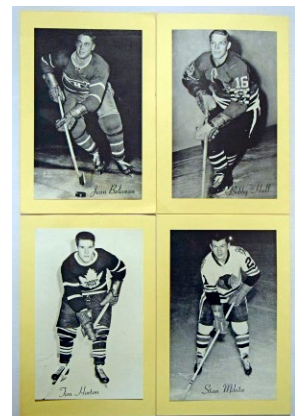
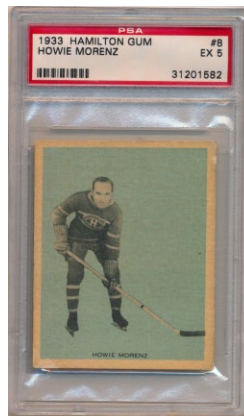

823 1933 Hamilton Gum 8 Howie Morenz PSA 5..... 480  
 Ideal mid-grade of the legendary Morenz, this is well centered with slightly toned borders. The image looks good, the back is clean, the corners are not bad at all. Nice card.

824 Beehive 1930s - 1960s Collection (64 pcs) w/key HOFers ..... 125  
 Fun lot of these highly evocative photos. We believe these are mainly from the 1950s and possibly early 1960s. These have different color mounts, there is no obvious duplication, the condition is clean overall. Key HOFers here include: Beliveau, Geoffrion, Harvey, Hull, Mikita, Parent, Schmidt, Ullman and Worsley.

825 1954 Topps 18 Doug Mohns RC PSA 6..... 25  
 Crisp and clean, this has solid corners and is centered mildly to the top border.

# Hockey

## Hockey Cards - Amazing Single Owner Collection

### 1957 Topps



826 10 Johnny Bucyk RC PSA 7..... 50  
Very sharp and bright card, this has terrific color. The corners are solid, this is centered to the top border and is quite clean overall.

827 20 Glenn Hall RC PSA 6..... 75  
Key card, this has four solid corners, good color and clean surfaces. Centered mildly to the left border, the 6 grade looks very conservative to our eyes.

828 21 Ted Lindsay PSA 8..... 25  
Well centered with four sharp corners, strong card.

830 35 Terry Sawchuk PSA 7..... 75  
Fine looking card, this has superb color and four sharp corners. Mild centering to the upper left corner keeps this at a 7.

833 41 Godfrey PSA 8.5..... 100  
A pricey 9, this may have been graded a click low. The offered card has four very sharp corners, perfect borders and superb color. Centered a touch to the left border, we have seen many similar cards in 9 holders.

829 22 Pierre Pilote RC PSA 6..... 20  
831 39 Billy Dea PSA 8..... 20  
832 40 Lorne Ferguson PSA 8..... 20

834 Collection of 105 w/one very near set  
Ex-Mt/NM..... 200

Fresh and fine lot of these very attractive cards, these vary in grade from Ex to Near Mint, and average about Ex-Mt/NM to our eyes. The cards have bright color and a very fresh feel. Duplication is very mild, we believe this to be within 3 cards of a single complete set. These better cards come in the lot: 1 Real Chevrefils, 7 Bronco Horvath RC, 14 Don Simmons RC, 15 Allan Stanley, 19 PSA 6, 21 Ted Lindsay, 22 Pierre Pilote RC PSA 6, 27 Elmer Vasko RC, 34 Alex Delvecchio, 38 Al Arbour FTC\*\*, 40 PSA 7, 42 Gordie Howe PSA 3, 43 Marcel Pronovist PSA 5, 45 PSA 7, 46 Norm Ullman RC PSA 6, 48 Red Kelly PSA 7, 50 Forbes Kennedy RC, 51 Harry Howell PSA 7, 53 Gump Worsley, 55 PSA 6.5, 60 Andy Bathgate, 64 Lou Fortinato RC PSA 6, 65 Bill Gadsby and 66 Dave Creighton.



835 1958 Topps 40 Bucyk PSA 8..... 80  
Well centered with four sharp corners, nice card.

836 1958 Topps Collection of 96 w/stars Ex+..... 200  
Sharp looking lot, these cards tend to have great color. Centering varies as always, condition ranges from VG-Ex to Near Mint, but is probably 50% a sharp Ex-Mt or better. These better cards come in the lot: 2 Sawchuk VG-Ex/Ex, PSA 4, 8 G Howe PSA 3, 13 Hall VG+, PSA 4, 24 PSA 7, 31 PSA 6, 34 Gadsby PSA 7, 35 PSA 6.5, 36 Pilote PSA 7, 37 PSA 6, 39 Worsley PSA 4, 40 Bucyk PSA 4, 50 PSA 6, 7, 52 Delvecchio PSA 6, 55 PSA 7, 60 Howell, 61 Kelly, 65 Ullman.



### 1959 Topps

837 15 Gump Worsley PSA 8..... 25  
839 57 Eddie Shack PSA 7..... 25

838 47 Bobby Hull PSA 7..... 150  
Only his second card, this is a terrific 7. Well centered with four sharp corners, this has perfect color and clean white borders.

840 63 Gordie Howe PSA 6..... 100  
Key card, this has a very novel image. Sharp card is centered to the bottom border, the surfaces are quite clean, the color is vibrant.

841 Collection of 130 w/Hull & 2 Howes Ex-Mt..... 300  
Mainly Ex-Mt, there is some variance in centering and condition. This lot will have a set missing just a handful of cards and moderate duplication. These better cards come in the lot: 2 Pierre Pilote, 6 Ted Lindsay, 8 Alex Delvecchio, 15 Gump Worsley, 23 Johnny Bucyk (3), 28 G.Hall/C.Henry IA, 32 Glenn Hall 2 VG+ & PSA 6, 34 Andy Bathgate (2), 42 Terry Sawchuk, 45 Norm Ullman (3), 46 PSA 7, 47 Bobby Hull PSA 4, 48 G.Howe/Jack Evans IA, 54 G.Worsley/H.Howell IA (2), 57 Eddie Shack Ex & PSA 6, 63 Gordie Howe PSA 4 (2), 65 Red Kelly and 66 Ron Murphy.

# Hockey

## 1961 Topps



1960 Topps



845 29 Bobby Hull PSA 5..... 50  
Crisp card has four solid corners and a fine image. Centered mildly to the right, this looks much more like a 6 than a 5.

846 36 Stan Mikita PSA 7..... 50  
Only his second-year card, this is reasonably well centered with four square corners.

847 60 Jean Ratelle RC PSA 8 oc ..... 20

848 62 Rod Gilbert RC PSA 7..... 30

849 66 Checklist Card PSA 4 (unmarked)..... 25

842 14 Stan Mikita RC PSA 5.5..... 75  
Key card, this is well centered with four square corners. The color and surfaces look great, PSA was a bit harsh with the grade on this one.

843 Collection of 98 w/key stars Ex-Mt ..... 200  
Loaded lot, this is a very attractive set. The condition varies mildly, averaging a solid Ex-Mt overall. These better cards come in the lot: 3 Joe Malone ATG, 5 Nels Stewart (2), 7 Eddie Shack (2), 11 Johnny Bucyk, 14 Stan Mikita RC, 19 Georges Vezina ATG (2), 20 Eddie Shore ATG, 25 Glenn Hall (2), 26 Dit Clapper ATG (2), 27 Art Ross ATG, 32 Chuck Gardiner ATG, 35 Frank Nighbor ATG (2), 36 Gump Worsley (2), 39 Jack McCartan RC, 45 Andy Bathgate, 46 Cyclone Taylor ATG, 47 King Clancy ATG (2), 48 Newsy Lalonde ATG, 55 Tiny Thompson ATG (2), 58 Bobby Hull PSA 6, 59 Howie Morenz ATG, 60 Dick Irvin ATG (2), 65 Pierre Pilote and 66 Vic Stasiuk (2).



850 Collection of 121 w/3 PSA 8s & many stars Ex-Mt ..... 200

This lot contains a set missing four cards (Gilbert, Checklist only keys) and has moderate duplication. Condition varies but averages a nice Ex-Mt or better overall. These better cards come in the lot: 1 Phil Watson CO (2), 2 Ted Green RC (2), 4 Dallas Smith RC, 5 PSA 8, 8 Johnny Bucyk (4), 9 PSA 7, 15 Orland Kurtenbach RC (3), 18 Pat Stapleton RC (2), 22 A.Bathgate/G.Hall IA (2), 24 Pierre Pilote 3 w/ PSA 7, 25 PSA 7, 26 PSA 7, 29 Bobby Hull PSA 4, 32 Glenn Hall 2 w/PSA 5, 34 PSA 8, 36 Stan Mikita 2 w/PSA 6, 37 Denis DeJordy RC, 42 PSA 7, 8, 44 St.Laurent/G.Hall IA, 45 Doug Harvey CO (2), 50 Gump Worsley 2 w/PSA 7, 51 Harry Howell (2), 53 Andy Bathgate, 60 Jean Ratelle RC, 64 Meissner/Worsley IA (2) and 65 Gump Worsley IA.



844 Complete Set Ex-Mt/NM..... 300  
Solid Ex-Mt/Nm overall grade set, these are fresh, clean and sharp cards. Condition varies only slightly, the key cards are as follows: 1 Lester Patrick ATG Ex, 5 Nels Stewart PSA 7, 7 Eddie Shack NM, 11 Johnny Bucyk PSA 7, 14 Stan Mikita RC PSA 5.5, 19 Georges Vezina ATG Ex-Mt, 20 Eddie Shore ATG PSA 7, 25 Glenn Hall NM+, 27 Art Ross ATG NM, 36 Gump Worsley Ex-Mt, 46 Cyclone Taylor ATG Ex-Mt+, 47 King Clancy ATG Ex-Mt+, 49 Harry Howell PSA 6, 55 Tiny Thompson ATG NM, 58 Bobby Hull PSA 6, 59 Howie Morenz ATG PSA 6.5 and 65 Pierre Pilote PSA 7.

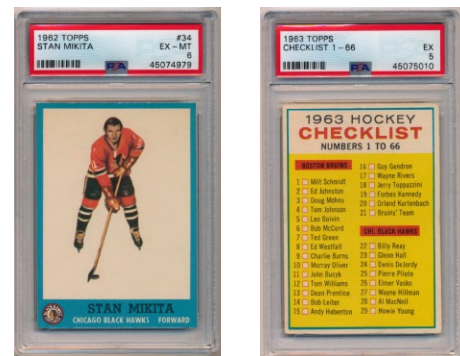

851 1962 Topps 34 Mikita PSA 6..... 25

852 1962 Topps 66 Checklist PSA 5 ..... 50  
Bright and clean, this is completely unmarked, a touch by one corner keeps this at a very vibrant 5.

# Hockey



853 1962 Topps Collection of 119 w/many stars NM... 200  
Terrific lot of sharp cards, these have attractive blue borders and a clean design. Loaded with stars, there is some serious catalog value here. Condition is a strong Near Mint overall with some variance, there may be some graded treasure here, only the top cards were reviewed for slabbing. These better cards come in the lot: 3 Gamble RC, 7 Green (3), 8 Stapleton, 11 Bucyk (3), 22 Bruins TC (3), 25 Dejordy, 28 Pilote, 34 Mikita, 37 Maki RC (4), 44 Blackhawks TC (3), 45 Worsley (2), 46 H Howell (2), 49 Neilson RC, 52 Bathgate (2), 58 Ratelle (3), 59 Gilbert, 60 Hadfield RC, 65 Rangers TC (2) and 66 Checklist (Ex Plus unmarked).

854 1963 Topps 33 Bobby Hull PSA 8..... 100  
Centered mildly to the left border, this has four very sharp corners and clean surfaces.

855 1963 Topps 45 Jacques Plante FTC PSA 7..... 30



856 1963 Topps Collection of 124 w/many stars Ex-Mt/NM..... 150

This lot contains a set missing a handful of cards (likely 3) and has moderate duplication. Condition varies but averages a bright Ex-Mt/NM overall with many nicer cards. Centering varies as always, these better cards come in the lot: 1 Mike Schmidt (3), 2 Ed Johnson (2), 8 Ed Westfall (2), 11 Johnny Bucyk (2), 23 Glenn Hall (2) PSA 4, 7 oc, 25 Pierre Pilote (3), 26 PSA 6, 30 Ed Van Impe RC, 35 PSA 8, 36 Stan Mikita PSA 8 oc, 9 oc, 38 PSA 6.5, 45 Jacques Plante FTC, 46 Gilles Villemure RC, 47 Doug Harvey, 53 PSA 7, 54 Vic Hadfield, 63 Jean Ratelle and 65 PSA 5.

857 1964 Topps Collection of 63 w/stars NM..... 125  
Sharp lot of tall boys, centering is not bad at all, these look to be about 70% Near Mint, the balance almost all a solid Ex-Mt. Duplication is very slight, these better cards come in the lot: 4 John Ferguson, 24 Rod Gilbert, 43 Toe Blake CO, 44 Red Kelly, 45 Punch Imlach CO, 66 Lou Angotti RC, 67 Rod Seiling RC, 70 Milt Schmidt CO, 79 Oliver and 85 Mahovlich.



1965 Topps

858 21 Ed Giacomin RC PSA 6..... 25  
Sharp and colorful card is centered to the lower right corner.

859 31 Gerry Cheevers RC PSA 8..... 100  
Popular Bruins HOF goalie, this is well centered with terrific color. The corners come to strong points, nice card.

860 59 Bobby Hull PSA 8..... 75  
Classic card with the curl on his forehead, this is a terrific 8. Well centered with four sharp corners, this is a classic card.

861 77 Johnny Bower PSA 8..... 20

862 121 Checklist PSA 5..... 50  
Clean unmarked checklist, this is centered heavily to the right border.



863 Collection of 147 w/stars (loaded) Ex-Mt/NM..... 300  
Loaded, this is a very attractive lot from a desirable 1960s hockey set, the condition varies. The cards range from VG to Nm-Mt, there are many superb condition cards throughout the lot, the average grade is roughly Ex-Mt/NM. The lot contains 31 PSA-graded cards. Duplication is moderate, these better cards come in the lot: 1 Toe Blake CO PSA 6, 2 Gump Worsley, 6 Jean Beliveau, 12 Terry Sawchuk 3 w/ PSA 6, 7, 17 Dave Keon (2), 21 Ed Giacomin RC PSA 5, 22 Harry Howell PSA 5, 25 Jean Ratelle (2) 3 w/PSA 7, 31 Gerry Cheevers RC (2) 3 w/PSA 6, 48 Andy Bathgate PSA 8, 55 Glenn Hall, 59 Bobby Hull PSA 6, 60 Stan Mikita PSA 6 (2), 63 Fred Stanfield RC PSA 8, 64 Dennis Hull RC DP, 65 Ken Hodge RC, 71 Henri Richard PSA 7, 77 Johnny Bower DP 2 w/PSA 7, 79 Tim Horton PSA 7, 81 Frank Mahovlich, 83 PSA 8.5, 87 PSA 8, 88 PSA 8, 89 PSA 7, 91 Rod Gilbert 2 w/PSA 6, 101 Johnny Bucyk 4 w/PSA 7, 108 Gordie Howe 2 w/PSA 8 oc, 117 PSA 8, 122 Gordie Howe 600 SP PSA 4 mk and 128 Bruins Team SP.

# Hockey



864 Lot of 63 PSA Graded OPC Hockey Cards w/30 PSA 9s & 33 PSA 8s ..... 300

Nice box of high grade OPC hockey, these range from 1967-1976. An exact listing will be on our website, VCP is approximately \$1,417 with many seemingly very low prices. Content includes several cards of Orr, Esposito, Ratelle etc with a focus on Bruins players.

865 1966 Topps 26 Rod Gilbert PSA 8..... 25

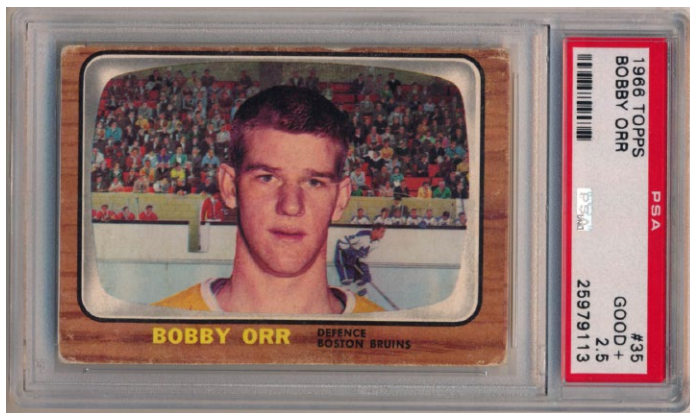

866 1966 Topps 35 Bobby Orr RC PSA 2.5..... 800  
One of the ultimate hockey cards, this has rich color and no creases or wrinkles. The image looks great, the back is clean. The corners show wear but nothing excessive. Fairly well centered, this is a very attractive and pleasing card for the grade.

867 1966 Topps 63 Phil Esposito PSA 7..... 30  
Sharp and quite clean, this is centered mildly to the left border.



868 1966 Topps 95 different w/some stars Strong Ex-Mt/NM..... 200  
Really nice lot of these condition sensitive cards, these range from Ex to possibly Nm-Mt, averaging a strong Ex-Mt/NM overall. Generally well centered and very nice, this is an absolutely ideal foundation for a set. These better cards come in the lot: 1 Toe Blake CO, 2 Gump Worsley, 8 Henri Richard, 12 Johnny Bower, 17 Eddie Shack, 21 Emile Francis RC CO, 26 Rod Gilbert, 39 Johnny Bucyk, 54 Glenn Hall, 65 C. Hodge/Worsley, 72 Yvan Cournoyer, 77 Frank Mahovlich, 85 Bernie Geoffrion, 102 Alex Delvecchio and 103 Peter Mahovlich RC.

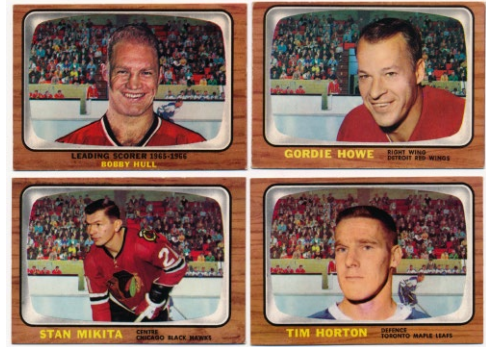

869 1966 Topps Fine lot of 300 cards w/many stars NM ..... 200  
Huge lot of 1966 Topps hockey, these are fresh cards, only the major stars were reviewed for slabbing. Our consignor had a very good eye and collected these over several decades, the condition overall is very impressive. Slabbing has made lots like this almost impossible to find. These better cards come in this fine lot: 12 Johnny Bower, 13 Terry Sawchuck, 17 Eddie Shack (2), 23 Ed Giacomin, 26 Rod Gilbert, 29 Jean Ratelle (2), 31 Harry Sinden RC CO, 39 Johnny Bucyk (2), 62 Stan Mikita, 64 Hull, 65 C. Hodge/Worsley (2), 72 Yvan Cournoyer, 77 Frank Mahovlich, 78 Dave Keon, 79 Red Kelly (3), 80 Tim Horton, 85 Bernie Geoffrion, 102 Alex Delvecchio, 103 Peter Mahovlich RC (2), 109 Gordie Howe, 124 Stan Mikita AS, 126 Glenn Hall AS and 130 Gump Worsley AS.



## 1967 Topps

870 83 Armstrong PSA 9..... 20

871 92 Bobby Orr PSA 6..... 200  
Crisp and clean, this is only Bobby's second card. The corners come to points, the borders are bright white, the color is terrific. Centered mildly to the top border, this is a very solid 6.

872 118 Bobby Orr Calder PSA 6..... 75  
Sharp card is centered to the upper left corner, the corners are strong. I love the smile on Orr's face on this card.

873 126 Stan Mikita AS PSA 8..... 20

874 128 Bobby Orr AS PSA 6..... 40  
Sharp and bright card, this has great color and solid corners. Mild centering to the lower left corner keeps this early Orr card at a 6.

875 129 Glenn Hall AS PSA 8..... 20

# Hockey



**876 Collection of 149 w/45 PSA cards including 8s..... 300**  
 Larger lot from this extremely attractive 1960s hockey issue, we never see these cards in any kind of quantity. The duplication is not excessive. The ungraded cards vary from VG to Near Mint, averaging about Ex Plus overall. The slabbed cards include 11 PSA 8s, 10 PSA 7s and many PSA 5s and 6s in addition to lower grades. These better cards come in the lot: 11 Dave Keon PSA 6, 29 Bernie Geoffrion 2 w/PSA 7, 32 Phil Esposito 2 w/PSA 6, 33 Derek Sanderson RC PSA 4, 34 Eddie Shack 3 w/PSA 8, 42 Johnny Bucyk 3 w/PSA 7, 43 Gordie Howe PSA 8 oc, 51 Alex Delvecchio 2 w/PSA 6, 64 Stan Mikita Triple PSA 5, 7, 65 G.Hall/D.Dejordy PSA 6, 7, 74 Jean Beliveau , 75 Rogatien Vachon RC PSA 7, 99 Gerry Cheevers (3) , 113 Bobby Hull PSA 4, 114 Stan Mikita 2 w/ PSA 8 oc, 120 Checklist Card Ex mk, 123 Ed Giacomin AS PSA 4, 124 Bobby Hull AS PSA 5, 6, 127 Tim Horton AS PSA 6 and 129 Glenn Hall AS PSA 6.



**877 Complete Set Ex..... 250**  
 Key hockey set, this is anchored by three second-year Bobby Orr cards and many stars. Seldom offered for sale as a full set, this is missing just three cards (76, 85, 86). The offered set is about half VG-Ex or so, the other half about Ex-Mt. The VG-Ex/Ex cards tend to have a weak corner or other small flaw, they tend to display much better than their technical grade. The many key cards in this loaded set are as follows: 1 Gump Worsley VG-Ex/Ex, 3 Jacques Lemaire RC VG-Ex/Ex, 32 Phil Esposito VG-Ex/Ex, 33 Derek Sanderson RC PSA 4, 43 Gordie Howe Ex++, 66 Checklist Card VG mk, 74 Jean Beliveau Ex-Mt, 75 Rogatien Vachon RC Ex-Mt, 92 Bobby Orr PSA 4, 99 Gerry Cheevers NM, 113 Bobby Hull PSA 5, 114 Stan Mikita Ex-Mt, 118 Bobby Orr Calder PSA 3 mc, 120 Checklist Card VG-Ex/Ex mk, 124 Bobby Hull AS VG-Ex/Ex, 128 Bobby Orr AS PSA 4 and 131 Gordie Howe AS PSA 4.



**878 1968 OPC**  
 Fine lot of 327 cards w/many stars NM ..... 150  
 Huge run of 1968 OPC hockey, these are fresh cards, only the major stars were reviewed for slabbing. Our consignor had a very good eye and collected these over several decades, the condition overall is a very impressive Near Mint; slabbing has made lots like this almost impossible to find. These better cards come in this fine lot: 2 Bobby Orr, 6 Derek Sanderson (2), 29 Gordie Howe (2), 31 Frank Mahovlich, 62 Yvan Cournoyer, 67 Ed Giacomin (2), 111 Glenn Hall, 123 Tim Horton, 140 Gerry Cheevers (3), 155 Stan Mikita, 164 Rogatien Vachon (3), 165 Henri Richard, 166 Jean Beliveau (2), 181 Jacques Plante (3), 200 Bobby Orr AS1 and 203 Gordie Howe AS1.

**879 1968 OPC Puck Stickers**  
 Loaded Lot of 42 w/key HOFers NM ..... 150  
 Fine, fresh lot, nothing has been pulled for grading. Condition appears to be almost all Ex-Mt to Near Mint or better, centering varies slightly. Duplication is moderate, there is a full set here plus extras. The stars are as follows: 1 Mikita (3), 3 Hull (5), 4 Orr, 5 Esposito (3), 14 Harvey (3), 15 Plante & 21 Sawchuck.



**880 1968 Topps 2 Bobby Orr PSA 8..... 200**  
 Very attractive Bobby Orr card, this is quite sharp and clean. Mild centering to the left border keeps this from grading higher. Nice card, these have been hot this year, the last example sold for just over \$1,000.

**881 1968 Topps 29 Gordie Howe PSA 8..... 75**  
 Nicely centered and super sharp, this is a very fine looking 8. Very attractive card.

**882 1968 Topps 89 Bernie Parent RC PSA 6..... 20**

# Hockey



883 1968 Topps Complete Set -1 card Ex-Mt..... 100  
Missing just one common (#22), this is a crisp and sharp set. Centering varies as always, leading us to grade this Ex-Mt overall (it would otherwise grade Near Mint). The star cards grade as follows: 1 Gerry Cheevers Ex+, 2 Bobby Orr Ex-Mt+, 6 Derek Sanderson PSA 8, 7 Phil Esposito PSA 8 st, 16 Bobby Hull PSA 7, 20 Stan Mikita NM+, 29 Gordie Howe PSA 5, 34 Terry Sawchuk VG, 61 Jean Beliveau NM, 63 Jacques Lemaire Ex-Mt+, 89 Bernie Parent RC Ex, 104 Andy Bathgate PSA 8 and 121 Checklist Card PSA 8 oc.

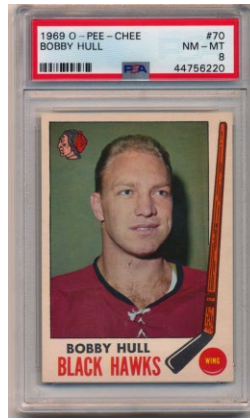

886 1969 OPC 70 Bobby Hull PSA 8..... 50  
A key to an 8 set, this is well centered with four sharp corners.

887 1969 OPC 138 Tony Esposito RC PSA 9..... 200  
Key card, this is a freshly graded Mint 9. Nicely centered with four super sharp corners, this is an awfully clean card. The blue back shows no wear, this looks great.



884 1968 Topps  
Lot of Approx. 545 w/many stars NM ..... 150  
This is a very substantial offering of the very attractive 1968/69 Topps hockey set. Superb condition lot, these are sharp, fresh unpicked cards. There is duplication, these better cards come in the lot: 1 Gerry Cheevers (3), 2 Bobby Orr, 6 Derek Sanderson (4), 7 Phil Esposito, 20 Stan Mikita (2), 34 Terry Sawchuk (2), 61 Jean Beliveau, 63 Jacques Lemaire (2), 89 Bernie Parent RC and 123 Tim Horton (3). The lot has typical centering issues, but there are many well centered cards throughout the lot, the corners tend to be sharp overall.

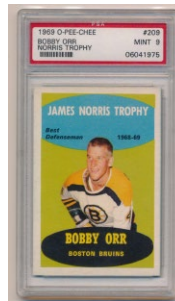
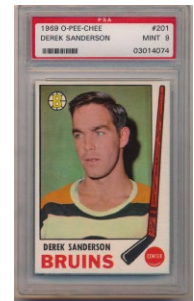
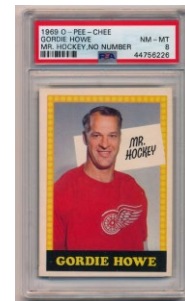
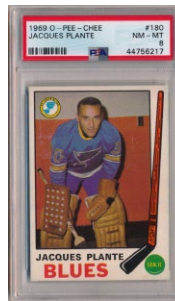

888 1969 OPC 180 Jaques Plante PSA 8..... 20

889 1969 OPC 193.1 G.Howe Special NNO PSA 8..... 25

890 1969 OPC 201 Sanderson PSA 9..... 30  
Mint Bruins card, the corners could not be any sharper.

891 1969 OPC 209 Orr Norris Trophy PSA 9..... 75  
A Mint 1960s OPC Bobby Orr card, this has great centering and four super sharp corners.

892 1969 OPC 212 Bobby Orr AS PSA 7..... 30  
Well centered with only very slight corner wear, nice card.

893 1969 OPC 212 Bobby Orr AS PSA 9..... 75  
Another fine Mint OPC Bobby Orr card, this has terrific centering and four Mint corne

885 1968 Topps PSA 8-9 Collection (78 pcs)..... 500  
Very fine lot of this attractive hockey set, all but the #1 card is a PSA 8 with no qualifier. The VCP is approximately \$2,013 on the lot. An exact listing will be on our website. These better cards come in the lot: 3 Don Awrey, 6 Derek Sanderson, 7 Phil Esposito, 16 Bobby Hull, 52 Danny Grant, 69 Harry Howell, 72 Rod Gilbert, 74 Vic Hadfield, 88 Doug Roberts, 100 Les Binkley, 103 Lou Angotti, 112 Bob Plager, 118 Ron Schock, 122 Johnny Bower, 129 Bob Pulford and 132 Mike Walton.

# Hockey

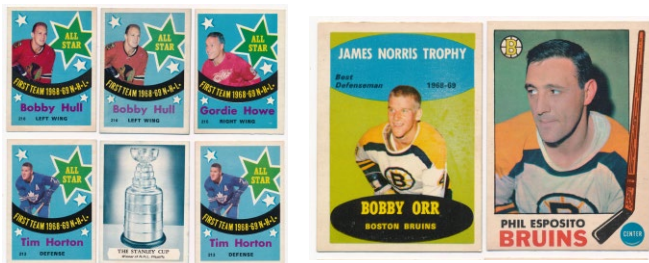

## 894 1969 OPC

Collection of Approx. 540 w/many stars NM..... 250 Sharp and fresh lot, everything is in an individual holder for protection. We only reviewed the top stars for slabbing, our consignor had a great eye, there could well be some buried treasure here. These better cards come in the lot: 22 Gerry Cheevers, 30 Phil Esposito, 70 Bobby Hull, 88 Doug Favell RC, 165 Rogatien Vachon (3), 180 Jaques Plante (2), 182 Tom Horton, 186 Pat Quinn RC (2), 189 Terry Sawchuk, 201 Derek Sanderson (4), 207 J.Plante/G.Hall Vezina (5), 209 Bobby Orr Norris, 211 Glenn Hall AS (2), 213 Tom Horton AS (4), 214 Phil Esposito AS (6), 215 Gordie Howe AS, 216 Bobby Hull AS (3), 220 Jean Beliveau AS (2) and 231 The Stanley Cup. Centering varies mildly, this as nice a 1960s OPC condition lot as we have seen, the overall grade is a terrific Near Mint.



895 1969 OPC Gordie Howe Mr. Hockey PSA 9 ..... 30 Fun card has no number, this condition is immaculate.

896 1969 Topps 24 Bobby Orr PSA 6 ..... 30 Sharp card has a slight diamond cut, this is awfully nice for the grade.

897 1969 Topps 24 Bobby Orr PSA 8 ..... 60 Razor sharp card is centered very slightly to the right border, this looks terrific.

898 1969 Topps 30 Phil Esposito PSA 8 ..... 20

899 1969 Topps 30 Phil Esposito PSA 9 ..... 50 Razor sharp Espo card, I like the semi-angry look on his face here.

900 1969 Topps 42 Ratelle PSA 9 ..... 20

901 1969 Topps 61 Gordie Howe PSA 8 ..... 40 Superb 8, this is well centered with four super sharp corners.

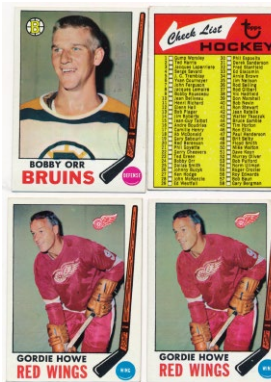

## 902 1969 Topps

Lot of Approx. 610 w/many stars Nm-Mt..... 200 Big lot of 1969/70 Topps hockey, these are sharp, fresh unpicked cards. There is duplication, these better cards come in the lot: 1 Worsley (2), 4 Savard RC (3), 10 Beliveau, 24 Orr, 30 Esposito (2), 31 Sanderson (2), 45 Horton, 61 Howe (2), 70 Hull, 76 Mikita, 89 Parent (2) and 132 Checklist. It should be possible to make at least one set. Condition is about 70% Near Mint to Mint or better, the balance mainly Near Mint due to centering. This is a very, very sharp lot with terrific content.

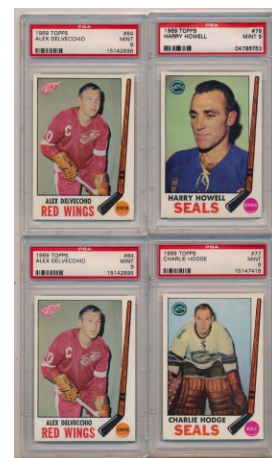

903 1969 Topps PSA 8-9 Collection (94 pcs)..... 500 Super sharp lot, all are PSA 8s and 9s with no qualifiers. An exact inventory will be on our website, the VCP is approximately \$2,065. These better cards come in the lot: 10 Jean Beliveau, 28 John McKenzie 9, 30 Phil Esposito 8 (2), 64 Alex Delvecchio 8, 9 (2), 77 Charlie Hodge 8, 9, 79 Harry Howell 8, 9, 80 Bert Marshall 8, 9, 100 Dale Rolfe 9, 105 Leon Rochefort 9, 107 Dennis Hextall 8, 9, 108 Eddie Joyal 8, 9.



904 1970 OPC 3 Bobby Orr PSA 8 ..... 150 Hot card, these have sold for as high as \$600 this year. Nicely centered with four very sharp corners, this is quite clean and fine.

905 1970 OPC 232 Bruins Team PSA 9 ..... 50 Tougher card in a 9, these have sold for as high as \$400. The offered card is perfectly centered and razor sharp, this looks great.

906 1970 OPC 233 Espo/Cashman/Hodge PSA 8 ..... 20



# Hockey



913 1970 Topps Complete Set Ex+ ..... 100  
 Solid Ex Plus overall set, a few cards could be upgraded. Clean and consistent, we grade the key cards as follows: 1 Gerry Cheevers GVG, 3 Bobby Orr Ex-Mt, 11 Phil Esposito Ex++, 15 Bobby Hull Ex++, 20 Stan Mikita Ex++, 29 Gordie Howe Ex-Mt, 55 Jean Beliveau Ex-Mt, 59 Tim Horton Ex+, 67 Brad Park RC Ex-Mt+, 78 Bernie Parent Ex++, 131 Gilbert Perreault RC GVG and 132 Checklist Card VG-Ex/Ex unmarked.

907 1970 OPC Collection of Approx. 540 w/many stars including PSA 8s NM ..... 250  
 Another very sharp and fresh lot, everything is in an individual holder for protection. We only reviewed the top stars for slabbing, our consignor had a great eye, there could well be some buried treasure here. These better cards come in the lot: 11 Esposito (3), 15 Hull, 20 Mikita (2), 132 Checklist 2 (mk), 136 Derek Sanderson, 153 Tony Esposito (3), 177 Guy Lapointe RC, 222 Jacques Plante (2), 231 Terry Sawchuk Mem, 233 Espo/Cashman/Hodge, 234 Tony Esposito AS1 (3), 235 Bobby Hull AS (3), 247 Tony Esposito Calder (6) and 250 Tony Esposito Vezina (2). There are many, many second tier stars and other nice cards throughout the lot. This is a terrific condition OPC lot filled with superb cards. These are the 11 cards we submitted to PSA: 177 Guy Lapointe RC 8, 222 Jacques Plante 7, 231 Terry Sawchuk Mem 8, 237 Phil Esposito AS1 8, 238 Gordie Howe AS1 7, 8, 240 Stan Mikita AS2 8, 244 Ed Giacomin AS2 7, 248 Bobby Orr Norris 8 and 252 Bobby Orr Smythe 7, 8 oc.

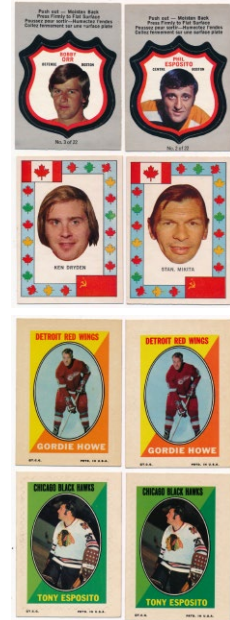

914 1970 Topps Hoarde of 174 PSA 8s - 9s ..... 500  
 Huge lot of PSA slabbed 1970-1 Topps hockey cards, all are PSA 8s and 9s with no qualifiers. An exact listing will be on our website. There are 62 PSA 9s in the lot. The VCP value is approximately \$3,228. These better cards come in the lot: 2 Johnny Bucyk 8, 3 Bobby Orr 8, 6 John McKenzie 9, 8 Ken Hodge 9, 10 Garnet Bailey 8 (2), 11 Phil Esposito 9, 15 Bobby Hull 8, 20 Stan Mikita 9, 29 Gordie Howe 8, 49 Rogatien Vachon 9, 50 Yvan Cournoyer 9, 55 Jean Beliveau 8, 56 Claude Larose 9 (2), 59 Tim Horton 8, 59 Tim Horton 9, 78 Bernie Parent 8, 88 Bob Woytowich 9, 96 Gary Sabourin 9 and 109 Mike Walton 9.



- 908 1970 Topps 3 Bobby Orr PSA 8..... 60  
 Fine 8 is very well centered with sharp corners and great color, this displays very well.
- 909 1970 Topps 20 Stan Mikita PSA 9..... 25
- 910 1970 Topps 29 Gordie Howe PSA 8..... 25
- 911 1970 Topps 29 Gordie Howe PSA 9..... 80  
 Immaculate card, this has perfect centering, four super sharp corners and immaculate surfaces. The color looks great, this is a fine looking card with a great image of Mr. Hockey.
- 912 1970 Topps 59 Tim Horton PSA 9..... 20

- 915 1970 Topps/OPC Bobby Orr Sticker PSA 8 ..... 30
- 916 Better Hockey Insert Lot w/many HOFers (291 pcs) NM to Nm-Mt. 100  
 Nice lot of high grade 1970s era hockey insert stickers, these have not been picked for grading. High grade lot, this breaks down as follows: (1) 1970 OPC Sticker Stamps (119 w/2 Howes, 2 Hulls, 4 Mikitas, 3 T. Esposito, 1 P. Esposito; (2) 1971 Topps/OPC Booklets (58 w/3 Orrs, 3 Howes, 2 Drydens, 2 Clarkes, 2 Hulls; (3) 1972 OPC Canadian (10 w/ key HOFers); (4) 1972 OPC Player Crests (40 w/Orr, 2 P. Espositos, 3 Mikitas & more) and early 1970s team stickers (63).

# Hockey

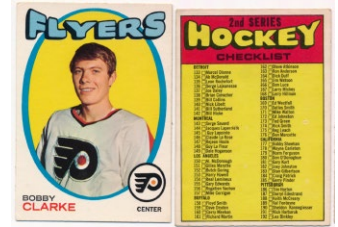
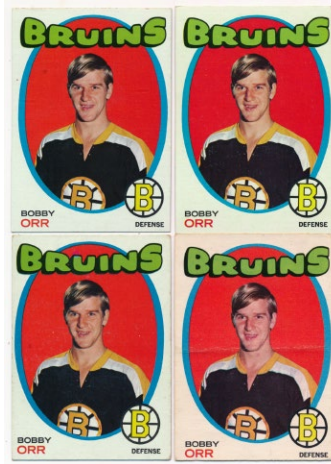
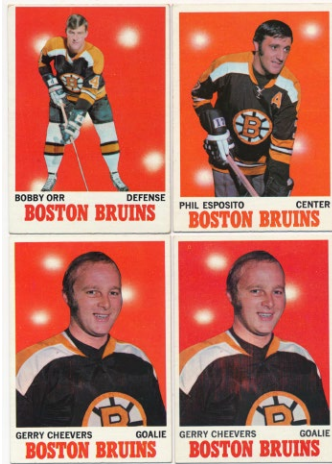

917 Superb 1970s OPC & Topps Bruins Collection w/many Orrs (603 cards) + extra 3 binders Bruins cards

Ex-Mt/NM..... 200

A fine bankers box lot of Boston Bruins cards, the condition varies but averages Ex-Mt/NM overall. Nothing has been picked for grading, there could be something here. Loaded with Bobby Orr, Phil Esposito and the other star players, the lot breaks down roughly as follows: (1) 28 1970-1 Topps w/ Orr, Cheevers (3), Esposito (3); (2) 1972/3 OPC (44) w/Orr, Orr IA, Orr Leaders etc; (3) 206 1970s OPC cards w/stars; (4) 325 1970s Topps cards w/many stars. The breakdown value here is likely to be tremendous. Also included are three binders of Bruins OPC and Topps and related cards from 1977 through the late 1980s (700+ cards with many stars, high grade).

922 1971 OPC

Complete Set minus one checklist Ex..... 200  
Classic hockey set, this is loaded with Rookie Cards and classic stars. The condition varies here, the set is about 25% Ex-Mt, the balance VG-Ex and Ex. The key cards grade as follows: 45 Ken Dryden RC PSA 4, 50 Bobby Hull Ex-Mt oc, 60 Gilbert Perreault Ex, 100 Bobby Orr PSA 3, 110 Tony Esposito Ex, 114 Bobby Clarke Ex, 133 Marcel Dionne RC PSA 6, 148 Guy Lafleur RC PSA 4, 193 Darryl Sittler Ex oc, 195 Jacques Plante Ex-Mt oc, 245 Bobby Orr Double Ex, 251 Bobby Orr AS1 Ex-Mt, 261 Bobby Hull AS2 Ex, 262 Gordie Howe Retires VG-Ex/Ex, 263 Jean Beliveau Retires Ex and 264 Checklist Card Ex unmarked.

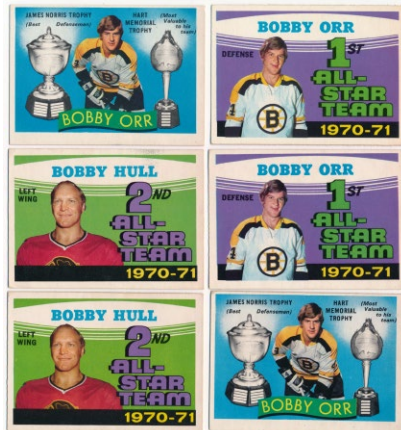
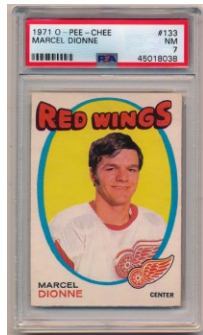

918 1971 OPC 133 Marcel Dionne RC PSA 7..... 50  
Crisp and clean, this is centered to the upper right corner.

919 1971 OPC 251 Bobby Orr AS1 PSA 8..... 25

920 1971 OPC 263 Jean Beliveau Retires PSA 8..... 25

921 1971 OPC Collection of 138 w/many stars  
Ex-Mt ..... 100

Somewhat varied lot, it is heavy with Bruins cards. Condition varies but averages Ex-Mt overall to our eyes. The PSA cards look much, much better than their technical grades. The better cards come in the lot: 20 Phil Esposito, 100 Bobby Orr, 110 Tony Esposito PSA 3, 133 Marcel Dionne RC PSA 2, 245 Bobby Orr Double (2), 251 Bobby Orr AS1 (2), 261 Bobby Hull AS2 (2) and 262 Gordie Howe Retires.

923 1971 Topps 100 Bobby Orr PSA 8..... 50  
Popular Orr card, this has terrific color and four sharp corners.

924 1971 Topps 110 Tony Esposito PSA 10..... 100  
Desirable card, this is his first Topps card. Recently graded, this has four razor sharp corners, great color and pristine surfaces. Who wants a 10 HOFer from 1971?

925 High Grade 1971 - 1973 Topps Lot  
(approx. 2000 cards) NM to Nm-Mt. 200

Very sharp and fine lot, this is a 3-row box with clean 1971/2 - 1973/4 Topps hockey cards. There are approximately 700 71/2s, 750 72/3s and 550 73/4s. The 71/2s are NM to Nm-Mt overall with some centering issues, the other two years are Nm-Mt overall. Fresh to the hobby, nothing has been picked for grading, there is of course duplication. There are a ton of secondary stars, these better cards come in the lot: 1971 Topps 1 Espo/Bucyk/B Hull LL (2), 2 Orr/Espo/Bucyk LL (2), 3 Espo/Orr/Bucyk LL (3), 50 Hull (2), 70 Howe, 110 T Esposito FTC (2), 111 Checklist (tiny mark), 125 Mikita, 1972 Topps 18 Marcel Dionne, 20 Tony Esposito, 61 Espo/Hadf/B.Hull LL (2), 62 Orr/ Espo/Ratelle LL, 63 Espo/Orr/Ratelle LL, 79 Guy Lafleur, 90 Bobby Clarke, 94 Checklist 1-176 (2), 100 Bobby Orr, 126 Bobby Hull AS1, 127 Ken

# Hockey

Dryden AS2 (3), 160 Ken Dryden, 1973 Topps  
17 Marcel Dionne (2), 81 Bill Barber RC, 116 Checklist  
Card, 149 Dave Schultz RC and 150 Bobby Orr. The high  
book value of just these listed cards is nearly \$800.

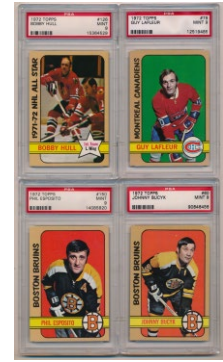

## 926 1971 Topps

PSA 8-9 Collection w/Orr & Howe (30 pcs) ..... 200  
Popular set, this lot is all PSA 8s and 9s with no qualifi-  
ers, the VCP is approximately \$875. The lot is as follows: 3  
NHL Scoring Leaders (NHL Scoring Leaders) 8, 9, 7 Fred  
Stanfield 8, 15 Yvan Cournoyer 8, 9, 17 Gary Croteau 9, 19  
Serge Bernier 8, 20 Phil Esposito 8 (2), 25 Pat Stapleton 8,  
26 Garry Unger 9, 33 Andre Lacroix 8, 35 Johnny Bucyk 8,  
40 Brad Park 8, 41 Greg Polis 9, 46 Carol Vadnais 8, 57 Jim  
Dorey 9, 58 Wayne Maki 9, 66 Barclay Plager 8, 70 Gordie  
Howe 8, 76 Bob Berry 8, 86 Juha Widing 8, 96 Eddie Shack  
9, 99 Roy Edwards 9, 100 Bobby Orr 8, 101 Ted Hampson 9,  
114 Bobby Clarke 8, 116 Jim Roberts 9, 118 Jean Pronovost  
9 and 128 Dennis Hextall 9.

927 1972 OPC 58 Bobby Orr AS PSA 9..... 50  
Mint Bobby Orr card from a desirable set, this has perfect  
corners and terrific centering.

928 1972 Topps 100 Bobby Orr PSA 10..... 100  
I know this is not the rarest Orr card of course, but still how  
often do you find these in 10 holders? The gem of a huge run  
of slabbed 1972 Topps cards, who wants to add the pick of  
the litter to their collection?



929 1972 Topps Complete Set NM - Nm-Mt... 100  
Super sharp and fresh set, the condition is terrific. The  
key cards are as follows: 79 Guy Lafleur Nm-Mt, 90 Bobby  
Clarke Nm-Mt, 94 Checklist 1-176 NM, 100 Bobby Orr PSA  
6, 122 Bobby Orr AS1 PSA 8, 126 Bobby Hull AS1 NM+, 127  
Ken Dryden AS2 PSA 8 and 160 Ken Dryden PSA 8.

931 1972 Topps  
Lot of 4 Bobby Orr PSA 9 Cards ..... 100  
Good lot of Bobby Orr PSA 9s, this lot has three #100s and  
one #122. Who wants to improve their sets?

932 1973 OPC 264 O'Reilly PSA 8..... 50  
Desirable card, this is well centered with four solid corners  
and great color.

## 930 1972 Topps

Hoarde of 182 PSA 8s - 9s w/167 9s & 3 10s ..... 500  
Immaculate lot is bursting with value, this includes multiple  
higher grade cards of Bobby Orr and so many others. The  
three PSA 10s are 13, 81, 135. The VCP is approximately  
\$2,636. An exact inventory will be on our website. These  
better cards come in the lot: 1 Boston Bruins Team 8, 9, 3  
Game 2 Playoff 9, 18 Marcel Dionne 9, 29 Wayne Cashman  
9, 45 Dallas Smith 9, 62 Assists Leaders (Assists Leaders) 9,  
63 Scoring Leaders (Scoring Leaders) 9, 72 Butch Goring  
9, 79 Guy LaFleur 9, 84 Tracy Pratt 9, 90 Bobby Clarke 9,  
100 Bobby Orr 8, 9, 122 Bobby Orr (All-Star) 8, 124 Phil  
Esposito (All-Star) 9, 126 Bobby Hull (All-Star) 9, 127 Ken  
Dryden (All-Star) 9, 150 Phil Esposito 9, 166 Ken Hodge 9,  
176 Conn Smythe Trophy 9.

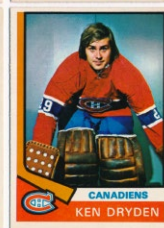
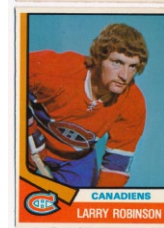

## 933 Super Clean 1973/4 - 1974/5 Lot w/stars (approx. 2100 cards) Nm-Mt..... 200

Offered is a 3-row box with superb condition 1970s OPC  
hockey cards. The lot contains approximately 1,400 gor-  
geous Nm-Mt 1973/4 OPC cards and approximate 800  
1974/5 OPC cards. The 1974/5s are quite sharp, but have  
typical centering issues. Completely fresh and unpicked,  
this lot could be a gold mine for someone with a good eye  
for 9s. These better cards come in the lot (a ton of secondary  
stars and specials do as well): 1973 OPC 17 Marcel Dionne  
, 30 Bobby Orr, 50 Bobby Clarke (3), 66 Bernie Parent, 81  
Bill Barber RC, 90 Tony Esposito, 120 Phil Esposito (2), 132  
Darryl Sittler (4), 136 K.Dryden/T.Espo LL, 142 Billy Smith  
RC, 166 Dave Schultz RC (2), 237 Larry Robinson RC !, 263  
Checklist (2), 1974 OPCNHL 130 Bobby Orr AS, 155 Ken  
Dryden, 195 Denis Potvin RC (2), 280 Larry Robinson and  
304 Rick Middleton RC (2).

# Hockey



**934 Collection of 234 PSA 8 - 10 Hockey Cards**  
 1973-1991 (SMR/VCP \$2,650+) ..... 250  
 Big lot of slabbed hockey, all are PSA 8-10s with no qualifiers. Anchored by two 1980 OPC Bourque RC 8s and some 1970s Topps Bobby Orr 8s, an exact listing is on our website. Many cards here are not in the SMR and are figured at zero, for others we plugged in the VCP value and came up with \$2,650.

**935 Bankers Box of 1970s Hockey Near-Sets**  
 NM - Nm-Mt ... 200

High grade lot of 1970s Topps hockey, nothing has been picked for grading. Condition should be NM to Nm-Mt overall. The lot is as follows: 1973-4 Topps (Complete Set plus second set -2 cards plus extras), 1975-6 Topps (Complete Set NM + 300 extras), 1977-8 Topps (four very near sets, two may be complete) and 1978-9 Topps (three very near sets, two may be complete). Lots of this quality are probably not easy to find in today's market.



**936 Huge High Grade 1974 - 1988 OPC & Topps Run**  
 w/many stars (approx. 7,000+ cards) Nm-Mt ..... 300  
 Great lot for a dealer or a big hockey collector of 1970s and 1980s cards, this is a terrific, super fresh unpicked grouping of very high grade cards. These fill up four three-row boxes, everything is in an individual holder for protection. There are loads of stars throughout the lot, the condition again is amazing overall. There are tons of OPC WHA hockey cards with the key stars, around 700 1974/75 Topps cards and loads of OPC cards from the 1970s and early 1980s, the lot ends almost entirely in 1988. We did not review every card in the lot due to the size, there could well be more star cards here and some buried treasure. These better cards come in the lot (again there may be many more): 1974 OPC WHA 30 Gerry Cheevers, 50 Bobby Hull, 64 Jacques Plante (2), 1974 Topps 100 Bobby Orr, 155 Ken Dryden, 161 Don Cherry RC CO, 195 Denis Potvin RC, 261 Scotty Bowman RC CO, 1975 OPC NHL 275 Denis Potvin, 288 Bobby Orr AS1, 1975 OPC WHA 1 Bobby Hull, 7 Mark Howe RC (2), 20 Gerry Cheevers, 28 C. Abrahamsson RC, 44 Richard Brodeur RC, 65 Bobby Hull AS, 66 Gordie Howe AS, 100 Gordie Howe, 1975 Topps 100 Bobby Orr, 1976 OPCNHL 67 Bryan Trottier RB, 213 Bobby Orr, 1976 OPCWHA 50 Gordie Howe (3), 65 Bobby Hull AS (2), 72 Gordie Howe

AS (2), 95 Mark Howe (2), 100 Bobby Hull, 117 Checklist Card (2), 1977 OPC NHL 100 Ken Dryden, OPCNHL 105 Bryan Trottier, 1977 OPC WHA 50 Bobby Hull, 1981 OPC 1 Ray Bourque, 107 Jari Kurri RC (2), 111 Coffey RC, 118 Mark Messier, 120 Andy Moog RC, 125 Wayne Gretzky, 161 Dino Ciccarelli RC, 269 Peter Stastny RC, 347 Mike Garner, 383 Wayne Gretzky LL, 384 Wayne Gretzky LL, 392 Wayne Gretzky RB, 1982 OPC 7 Ray Bourque, 105 Grant Fuhr RC, 117 Mark Messier, 123 Ron Francis RC (2), 1984 OPC 67 Steve Yzerman RC, 243 Wayne Gretzky (2), 327 Cam Neely RC (4), 1984 Topps 49 Steve Yzerman RC, 1985 OPC 9 Mario Lemieux RC, 29 Steve Yzerman (3), 76 Doug Gilmour, 110 Pelle Lindbergh Mem, 120 Wayne Gretzky (2), 177 Mark Messier, 228 Cam Neely (2), 237 Al MacInnis RC (2), 262 Mario Lemieux LL, 1985 Topps 29 Steve Yzerman, Topps 120 Wayne Gretzky (2), 1986 OPC 11 Steve Yzerman (2), 1986 OPC 122 Lemieux 2 Yr, 1987 OPC 42 Luc Robitaille RC and 1988 Topps 66 Brett Hull RC (2). Please note the Beckett value on just these listed cards is over \$2,300.



**937 1975 Topps Complete Set** NM ..... 50  
 Sharp set, nicely presented in sheets. Fresh, unpicked set, these average a solid Near Mint or better overall.

**938 1975 - 1977 OPC WHA Set Run (3 pcs)**  
 NM - Nm-Mt ... 100  
 Sharp, unpicked lot of these fun sets, they have some key stars. Nothing has been pulled for grading, condition is a strong NM to Nm-Mt overall.

**939 1977 Topps Glossy**  
 PSA 10 Run (Set + 13 doubles) ..... 100  
 All are PSA 10s, with one full set and 13 doubles including Cheevers, Ratelle and Vachon. The VCP on a 10 set is \$511.



**940 Lot of 15 sets 1977 - 1983 OPC** Nm-Mt..... 100  
 Banker's box of high grade OPC sets, some are missing a few cards. Fresh, unpicked lot, breakdown is as follows: 77/78, 77/8 WHA, 78/9 (2), 79/80 (no keys), 80/1 (2, one complete, other 394/396, 1981/2 (2, one is missing stars), 82/3 (missing some keys) and 83/4 (3, 1 is complete, two are near-complete). This is a super sharp and fine lot overall, there should be strong potential for slabbing here. These sets have really dried up in high grade in recent years.

# Hockey



## 944 Better 1984 - 2012 Set Run

w/Key Rookies & 90 Tiffany (15+ pcs) Nm-Mt..... 100  
A tub of super sharp hockey sets and extra cards, nothing has been picked for grading. The lot breaks down as follows (there are thousands of extra cards beyond these): 84/5 Topps Set (2), 85/6 Topps Set, 86/7 Topps set, 87/88 Topps set plus near set, 1989/90 Topps Set (2), 1990 Topps Tiffany Set, 1990 Bowman Tiffany (539 cards), 1992/3 Topps Factory, 1992/3 Bowman Set and 2002/3 Topps Factory. There should be lots of value here.

941 1979 Sportscaster Wayne Gretzky RC PSA 9..... 180  
Such a great card, this has become the key to this underrated 2,000 plus card set. Always desirable, this is one of The Great One's earliest cards. You have to love the photo of a so young Gretzky looking at a shot he made, there is no edge wear showing, the condition is Mint.

942 1979 Topps 18 Wayne Gretzky RC PSA 7..... 180  
Vital hockey card, quality examples have been so hot in recent years. Well centered, this is an outstanding 7. The corners are quite sharp, the blue borders show no wear, we have definitely seen weaker cards in 8 holders, this is as good as it gets in our opinion for a 7 Gretzky Rookie.



## 943 Lot of 16 OPC sets 1984-1992 w/key Rookie Cards Nm-Mt..... 100

Banker's box of high grade hockey sets, a few are missing some stray cards. The condition is super sharp overall, these are fresh, unpicked sets. Content is as follows: 1984/5 OPC (2), 1985/6 OPC (full set + near set), 1986/7 OPC (2), 1987 - 1989 OPC, 90/1 OPC Premier, and 91/2 OPC + traded, 92 OPC Premier. These should have a very solid breakdown value.



## Hockey Autographs/Memorabilia

### 945 1979 Topps

18 Wayne Gretzky RC (vintage signed!) 7.5 ..... 300  
One of the ultimate signed hockey cards, these hardly ever come to market. This was signed for a super talented autograph hound in the 1982-83 era, making this a particularly desirable vintage Gretzky autograph. The card itself is very well centered with four sharp corners, rich color and spotless blue borders. The signature is in pleasing blue ballpoint ink in a perfect spot by the bottom center. With the current craze for signed Rookie Cards, this is definitely a card to watch in the future, particularly as an early playing career signed card. SGC slabbed, they graded the card itself a 6.5.

# Hockey Signed Card Collection

Interesting lots, these were all obtained in person by someone who worked at the Boston Garden over many decades (with some signed insert cards). Nothing is personalized, the autographs and cards are quite clean overall. The content is mainly from the late 1980s forward, but some 1970s and early 1980s cards will be scattered about. There can be heavy duplication of some players. Please note only the stars listed in the description have been reviewed by JSA, the remaining cards are being sold strictly as-is but we would be very surprised if there were any issues.



948 Lot of Approximately 1,000 Signed Hockey Cards w/100+ Stars 9..... 200

These better autographs come in the lot: Bossy (2), Bourque (4), Bower, Bucyk, Cashman, Cheevers (5), Chelios, Ciccarelli, B. Clarke (2), Coffey, Delvecchio, Dionne, T. Esposito, Fedorov, Ron Francis, Fuhr, Graves, Hasek (2), Bobby Hull, Inigla (4), Kurri, LaFleur (2), LaFontaine (3), LeClair, Lundqvist, MacInnis (2), Mikita, Nystrom, Oates (2), Parent (2), Park, Potvin (3), Ratelle, Richter, L. Robinson (2), Robitaille (3), Roenick, Roy (2), Sakic (2), Sanderson (2), Sawchuck, Milt Schmidt, Shanahan, B. Smith, St. Louis, Stevens, Sundin, Turgeon, Vachon and VanBriesbrouck. This should be a very fun lot for a hockey fan to peruse, the breakup value should be substantial. JSA LOAA.

946 Lot of Approximately 1,000 Signed Hockey Cards w/100+ Stars 9..... 200

These better autographs come in the lot: Belfour, Bourque (2), Bucyk, Cashman (2), Cheevers (2), Chelios (2), Ciccarelli, B. Clarke, Delvecchio, Dionne, T. Esposito, Fleury, Ron Francis, Fuhr, Gartner (2), Graves, Hasek (3), Hextall, Brett Hull, Iginla (4), Jagr, LaFleur (3), LaFontaine (3), LeClair (4), Leetch, MacInnis (2), Mogilny, Oates (2), Parent, Park, Potvin, Robitaille (3), Roenick, Roy (2), Sakic (2), Sanderson, Shanahan, St. Louis, Stevens (3), Trottier, Turgeon and Yzerman. JSA LOA (stars only). This should be a very fun lot for a hockey fan to peruse, the breakup value should be substantial. JSA LOAA.



947 Lot of Approximately 1,000 Signed Hockey Cards w/100+ Stars 9..... 200

These better autographs come in the lot: Bossy, Bourque (3), Bower, Bucyk, Cashman (2), Cheevers (6), Chelios, Ciccarelli, Dionne, T. Esposito, Ron Francis, Fuhr, Graves, Hasek (2), Hextall, Bobby Hull, Inigla (4), Jagr, LaFleur (2), LaFontaine (4), LeClair, Leetch, Lindros, MacInnis (3), Mogilny, Nystrom, Oates (2), Parent, Park, Pronovost, Ratelle (2), L. Robinson (2), Robitaille (3), Roenick (3), Roy, Sakic (2), Sanderson (2), Milt Schmidt, Shanahan, St. Louis, Stevens (2), Turgeon and Vachon. JSA LOA (stars only). This should be a very fun lot for a hockey fan to peruse, the breakup value should be substantial. JSA LOAA.



949 Lot of Approximately 1,000 Signed Hockey Cards w/100+ Stars 9..... 200

These better autographs come in the lot: Belfour, Bossy (2), Bourque (4), Bower, Brett Hull (2), Bucyk, Cashman (2), Cheevers (2), Chelios, Ciccarelli, B. Clarke (3), Coffey, Delvecchio, Dionne, Eruzione, T. Esposito, Fedorov, Ron Francis (2), Fuhr, Graves (2), Hasek (2), Hextall (2), Horvath, M. Howe (2), Bobby Hull, Jagr, Kurri (3), LaFleur (2), LaFontaine, LeClair, Leetch (2), Lindsay, Lundqvist, MacInnis, Mogilny, Moog, Nystrom, Oates (2), Parent (2), Park, Potvin, Ratelle, H. Richard, Richter, L. Robinson (2), Robitaille (5), Roenick (2), Roy (3), Sakic (2), Sanderson (2), Milt Schmidt, Shanahan, Sittler, B. Smith (2), St. Louis, Stevens (6), Trottier (4), Turgeon (2), Vachon, VanBriesbrouck and Yzerman. JSA LOA (stars only). This should be a very fun lot for a hockey fan to peruse, the breakup value should be substantial. JSA LOAA.

950 Late 1970s/Early 1980s Pittsburgh Penguins Themed Goalie Mask ..... 150

We picked this up in a vintage collection and do not know much about it. Possibly game used, but we are not making that claim, the display value here is terrific as this is so charming and clearly vintage.

# Other Sports/Baseball Memorabilia

## Other Sports

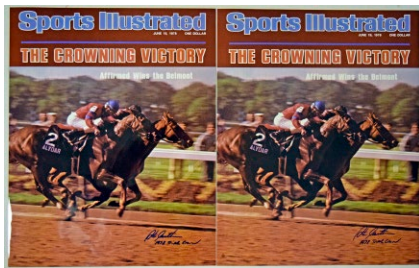

723 Cachet Collection of 26 different Olympic Gold Medalists 9.5..... 60  
 Clean lot is mainly cachets and 3x5s. Content includes: Bannister, Biles, Blair, Chastain, Connor, Fleming, Heiden, Salazar and Spitz. These go back to 1980-era cachets. JSA LOAA.

724 Large Print Cauthen, Steve (lot of 10) 9.5..... 75  
 Handsome lot, each has a 1978 Triple Crown inscription. JSA LOAA.

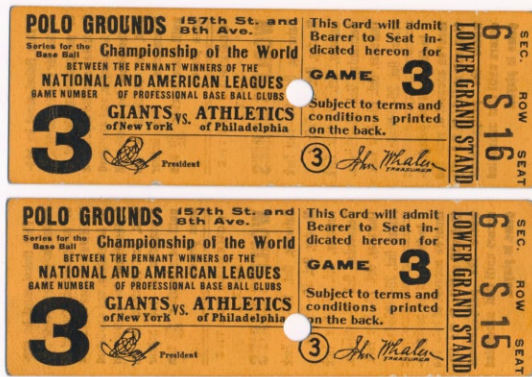
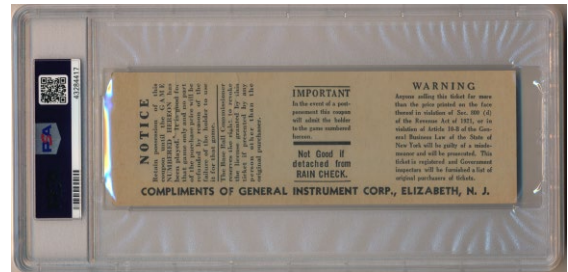

## Baseball Memorabilia: Tickets

951 1911 World Series Full Ticket Matched Pair!..... 500  
 Rare matched pair of full tickets, these are for the 1911 World Series. Issued for game 3 at the Polo Grounds, the tickets have punch holes from the game as was the custom that year. The tickets both retain good color and nice edges, they each have moderate back wear. The 1911 World Series featured the two top teams of this era, the Athletics and the Giants, with a slew of HOFers. The A's beat the Giants four games to two.

952 1923 World Series Game 5 Full Ticket! PSA 1.5.. 1500  
 In the current market for sports memorabilia, top quality items come to the market all of the time. Still, every once in a while, something truly awesome comes to light. The offered lot is such an item. Owned by a bartender since the 1920s, this glorious full ticket is completely fresh to the hobby. Recently graded 1.5 by PSA, this is one of only a handful of full tickets from this game in existence. 1923 was of course the first Yankee team to win a World Series, the Yankees beat the crosstown rival Giants 8-1 in this particular game. The huge ticket offers bright color, outstanding eye appeal and a spotless back. A subtle staple hole in a good spot in between lower and stand by the right edge of the ticket led to the 1.5 grade. It is not very often that something of this quality and significance comes to market, who wants to instantly elevate the stature of their ticket collection? This is also ideal for any serious Yankee collector or for someone who appreciates great memorabilia.

953 1926 Babe Ruth Three Home Run Game!  
 (World Series Game 4) VG-Ex/Ex..... 600  
 (pictured to lower left)

One of the most desirable World Series tickets of its time, this was the only Babe Ruth three home run World Series game. A truly historic game, hardly anyone has accomplished this in all of baseball history. Aside from the historical value, this fine looking ticket has vibrant color and very clean surfaces, the edges look good. There is hardly any creasing, nothing visible, the separation on the back shows wear, the overall appearance is excellent. It will be interesting to see where these trade at in the future; it seems like a truly ideal item to sock away in a draw for the next few years.

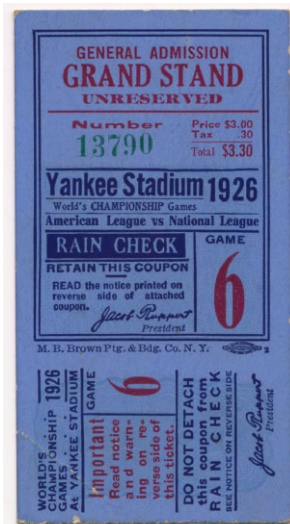
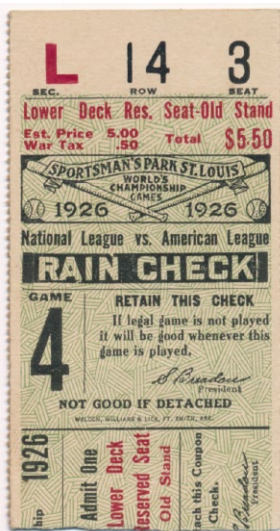

954 1926 World Series Game 6 VG..... 120  
 Brightly colored ticket, this has good eye appeal. There is one substantial crease and an ink notation on the reverse. The ticket offers crisp edges and presents very well. Behind Grover Cleveland Alexander, the Cardinals won this game 10-2.

# Baseball Memorabilia

## Baseball Memorabilia: Tickets



960 1940 All Star Game Ex..... 150  
Elusive program, we have not had one of these in some time. Scored in pencil, this has a nice spine, bright red color and a good cover. Attractive program, has has slight general wear and is a solid Ex overall in our opinion. Nice piece.

961 1941 All Star Game Ex..... 150  
Classic All Star Game program, always desirable, a key to the run. Unscored, this has a tight spine. The cover retains bright color and displays well. This has been lightly folded at one time, this is clean, bright and fresh overall.

962 1942 All Star Game VG ..... 240  
The scarcest All Star Game program, this is missing from most runs. The offered program has a tight spine and colorful cover. The cover has a small chip hard to the upper right corner, it otherwise looks great. Scored, this includes the key insert. Who wants to finally this vital hole in their All Star Game program collection?

963 1949 All Star Game Ex+ ..... 175  
Really nice, this is a beautiful 1949 All Star Program. Always very desirable as this was the only game played at Ebbetts Field, these often have condition issues. The offered program has the brightest color and cleanest look of any 1949 AS program that we have seen or handled. Unscored, this has a tight spine and is an extremely nice Ex or better program overall.

955 1926 World Series Game 7 (signed by Altrock and Schacht) VG ..... 150  
Historic ticket, a possibly inebriated Grover Cleveland Alexander struck out Tony Lazzeri with the bases loaded to protect the Cardinals lead. The Cards won this game 3-2, and the World Series. Anything from this famous game is always desirable, especially a ticket. Offered is a colorful ticket with some slight pinpricks of white showing. In an interesting touch, the ticket is signed on the back by famed duo Al Schacht and Nick Altrock in pencil. The ticket is VG overall, the autographs are solid.

956 1962 1st Mets Game Ticket (4/13/1962) ..... 250  
Extremely desirable ticket, this is for the first Mets game in 1962. Played at the Polo Grounds on April 13, 1962, the Mets naturally lost this game (4-3 to the Pirates). Offered is a particularly bright, fresh, colorful and attractive stub. There is hardly any creasing, the separation is clean, the edges are crisp. Very nice.

## Baseball Publications

957 1901 Scorecard Pirates/Phillies w/Honus Wagner & Ed Delahanty! ..... 360  
Rare and desirable original Pittsburgh Pirates scorecard from 1901, how often do you see something like this? The spine is split, the pages are not brittle and display well. The cover looks good, 1901 is written in ink by the upper right corner. P.J. Murphy and Wm. A. McKelvey are pictured on the cover in small oval portraits. The program has been scored and there are some minute closed tears that can be repaired if desired. I love the interior biography of Wagner (not yet known as Honus and playing third base, he is described by his future HOF manager as the best player in baseball). A wonderful item as it pairs two of the biggest names in baseball history, HOFers in the scoresheet include Wagner, Delahanty, Clarke, Jennings and Flick.

958 1929 WSP At Chicago VG-Ex..... 180  
Unscored, this has a vibrant cover with a tight spine. The colors look great, this has been lightly folded at one time. Super affordable 1920s World Series Program, these seem like such great buys in today's market.

959 1939 All Star Game NM ..... 300  
Scarce and desirable early All Star Game program, many of these were discarded as the cover is so similar to a regular game program. The offered program is tight and clean, with a spotless cover. Unscored, there are a world of HOFers and stars in the printed lineup for the game.

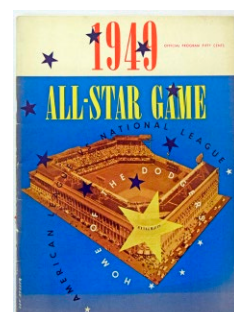
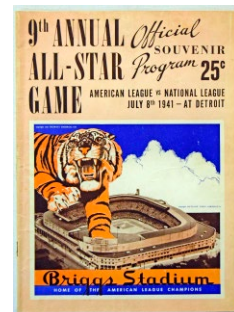
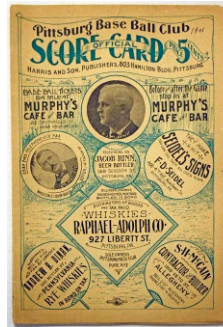



# Baseball Memorabilia

## Baseball Memorabilia: General

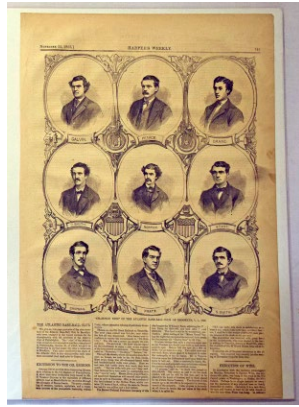

**964 Harpers Wonderful Collection of 17 Full Pages w/many HOFers ..... 300**  
 Harper's baseball images from the 19th century are almost criminally undervalued in today's market. These wonderful and highly evocative images perfectly capture the flavor of 19th century baseball. Loaded with HOFers and recognizable names to fans of this era, the display value here is simply terrific. The most comprehensive and clean collection of its kind by a factor that we have seen or handled, these are all strikingly clean and fine full large format pages. The images are outstanding, some of these just do not come to market in this state, the content is precisely as follows: 10/15/1859 Full Page, 3/23/1861 Fort Sumter cover w/Douleday, 11/18/1865 Brooklyn/Philadelphia Baseball Match, 11/25/1865 Brooklyn Atlantic Nine w/Galvin, 11/3/1866 Brooklyn/Philadelphia Baseball Teams, 10/26/1867 Champion Nine Morrisania, NY, 7/25/1874 Boston/Philadelphia Full Page (Leslies), 9/12/1874 American Baseball Players in England, 7/27/1878 Baseball at Blackville, 8/5/1882 Metropolitan Baseball Nine, 9/30/1882 Providence Baseball Club w/both Wrights, 8/12/1885 The Winning Run, 1885 Champion Ball Players (12 w/5 HOFers), 3/8/1890 Game of Baseball, Chicago Baseball Club w/Anson & Kelly, Harpers Chicago Nine w/Anson & Kelly and New Baseball Grounds at Chicago.

**966 1912 Boston Red Sox Signed Original \$100 Stock Certificate ..... 270**  
 Very nice item, this is an original Boston Red Sox stock certificate. Ornately designed, this displays very well. The certificate was issued to a John Taylor on November 19, 1912. The certificate awards Taylor 249 shares of the Red Sox. Signed by the controversial James McAleer, he was a former player who was part owner of the Red Sox for just 1912 and the beginning of 1913 (McAleer had a huge fight with Ban Johnson over Jack Stahl). Also please note 1912 was a great year in Red Sox history as they posted a 105 win season and beat the rival New York Giants in a classic World Series in seven games. Anything from 1912 is special to a Red Sox fan, making this very desirable stock certificate even more interesting. Nicely framed, the front looks great, it looks to be mounted onto board.

**967 1924 Walter Johnson Day Pin ..... 300**  
 Gorgeous 7/8 inch diameter pin, this was issued in 1924. The condition is stunning, there is NO WEAR on the edges, the original paper back looks great and the image of Johnson could not be any nicer. The pin is titled Walter Johnson Testimonial 1924. An iconic and beloved player, who wants to own a remarkably fine condition and also great looking pin from his playing career?



**965 1896 Cincinnati Reds Imperial Size Team Photo w/Bid McPhee, Buck Ewing & Dummy Hoy Poor ..... 200**  
 Rare large format 19th century team photo, this has extensive chipping on the borders and various condition issues. Certainly low grade, still how often do you find something like this? The team image itself measures a robust 9.5 x 7.5. and offers decent contrast, the mount has various issues. This is notable as it includes vital 19th century HOFer Buck Ewing, his elusive fellow HOFer Bid McPhee and cult favorite Dummy Hoy. Despite the admitted condition issues, this has a lot going for it.

**968 1934 Detroit Tigers Rare Walking Stick World Series Pennant ..... 150**  
 Super cool piece, this is a 23 inch long orange background pennant. Presented in a custom metal pole for protection (some call it a walking stick or cane), this is a terrific collectible. The starting lineup of this AL Champion team is noted on the left side, with note to HOFers Greenberg, Gehring, Cochrane and Goslin. The pennant is bright and clean overall with vivid original color and fine graphical detail. How charming and creative is this?

# Baseball Memorabilia



969 1940 Rare Harry Heilmann  
Goebel Beer Cardboard Counter Sign..... 300  
Presumably rare, we have not seen this before. Offered is a very attractive full cardboard display sign. Likely from the 1940s, this has a color image of HOFer Heilmann at the top, declaring that Goebel beer is a hit! The sign has general wear from handling and some areas of paper loss at the very top and slight staining. Despite these admitted condition issues, the sign displays well.



971 Scarce 1950s Era Narragansett Beer  
Boston Red Sox Working Scoreboard..... 125  
Very fun piece, this highly evocative piece measures 11x16. Fully working, this somewhat fragile paper and plastic display allows one to show the scores for any American League game. Issued from 1955 through 1959, we did not date the exact year. This has some general wear but is quite clean overall. We could not find any public sales for this item.



970 Early 1950s Ralph Houk  
Game Used Catcher's Mask Ex..... 100  
Terrific piece, this is from a very advanced Boston autograph and memorabilia collection. We believe this to be authentic and will guarantee it for one year from date of purchase. The mask has a great period look and is manufactured by Raleigh Athletic Equipment Corporation. HOUK is written in bold black vintage lettering on the strap. The mask shows general wear and presumably solid use.



972 Ted Williams Original Cardboard Moxie Sign ..... 500  
One of the most evocative and iconic display pieces from the 1950s, offered is an utterly charming Ted Williams original cardboard Moxie sign. This sign offers a terrific color portrait of a tan Teddy Ballgame from the late 1950s. The sign has a fine crease but otherwise looks great. With the original easel on the back, this measures approximately 15x12, allowing it to be displayed with any size collection. These seem so undervalued given what a PSA 8 or PSA 9 Ted Williams card from this era might trade at in the current market.



973 1960s Mickey Mantle Nodder Ex..... 200  
Classic Mantle collectible, these utterly charming noddlers are always so popular among collectors. This example has perfect color and facial detail, the display value is perfect. There are two extremely fine cracks at the back and side of the head, there is otherwise only very mild wear.

# Baseball Memorabilia

974 1962 Safe At Home Lobby Card  
 Set/Original Film Reels/Display Ad (12 pcs) ..... 300  
 Perhaps the ultimate lot from this popular 1962 Mickey Mantle - Roger Maris movie, this lot contains a clean full set of American lobby cards (6 pcs), a Mexican lobby card, two original 16mm film reels and 16x16 framed b/w store advertisement. Nice lot.

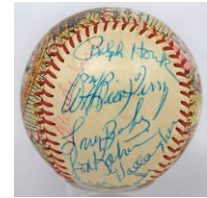
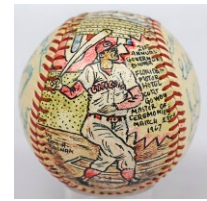

975 1967 Curt Gowdy Sosnak Ball  
 w/HOFers & Stars 9..... 200  
 Fine piece, this is a classic Sosnak ball. Hand-painted in 1967, this was for a dinner in Florida. Curt Gowdy was the host, there are 13 spotless period blue ballpoint ink signatures on two panels. The autographs include Casey Stengel, Curt Gowdy, Bill Terry, Johnny VanderMeer, Pinky Higgins, Edd Roush and Ralph Houk. These are such charming collectibles.

976 Jackson, Reggie 1976 Orioles  
 Game Used/Signed Bat ..... 350  
 Many do not realize that Reggie Jackson played one year for the Baltimore Orioles before becoming part of Yankee history in the Bronx Zoo era; offered is an Adirondack 288RJ signed gamer. The bat is 35 inches long and weighs 36.2 ounces. The handsome bat has a light coat of pine tar and exhibits light use according to the included PSA DNA LOA. Reggie signed the bat in bold blue sharpie ink on the barrel. Who wants to add a fairly unique Reggie gamer to their quality game bat collection?



977 Gibson, Kirk PSA 10 Game Used Bat! ..... 400  
 Great bat, this is the same model used by Gibson to hit his historic homer off Dennis Eckersley in game one of the 1988 World Series. This is a terrific Worth WC137 model. Labeled in 1989, the bat is 34 1/2 inches long and weighs 32.4 ounces. The PSA DNA letter describes the bat as uncracked with outstanding use. Gibson's 23 is written on the knob, it is graded a PSA DNA GU 10. The winning bidder should really enjoy this treasure.



978 High Quality Limited Edition  
 Lou Gehrig Rubino Bust ..... 150  
 Great work, offered is a very finely rendered 16 inch high Lou Gehrig bust. Limited edition (277/5000), we understand that all of these may not have been cast as these are quite scarce. Produced by a sculptor named Peter Rubino, these are really, really well done and look terrific. This weighs nearly 10 pounds and looks built for posterity.



# END OF AUCTION



