

# Table of Contents

Letter to collector and introduction to catalog.....	4
Auction Rules.....	5

## Wednesday February 2, 2022 Major Auction

Key Lots .....	6-28
Baseball Cards.....	6-23, 29-72
Sets, Lots and Unopened .....	15, 29-39
Single Cards.....	6-28, 40-72
Roger Maris Collection.....	71-72
Baseball Memorabilia and Publications .....	73-76
Baseball Autographs.....	24-25, 76-90
Single and Team Signed Baseballs.....	85-90
Historical Autographs & Memorabilia .....	90-92
Entertainment Autographs & Memorabilia.....	92-93
1960s Comic Book Collection .....	94-95
Non-Sports Cards.....	28, 95-100
Basketball Cards, Autographs & Memorabilia .....	26-27, 100-111
Boxing Cards, Autographs & Memorabilia.....	111-112
Football Cards, Autographs & Memorabilia.....	112-121
Hockey and Other Sports Autographs & Memorabilia.....	121-125

## For Sale Section

Pre-War Baseball Cards .....	126-131, 135
Oddball and Regional Baseball Cards .....	131-137
1952 Topps and other Post-War Baseball Cards 1948 - 1973 .....	137-151
Vintage Football Cards .....	152-153

# Letter To Readers

2021 was a record year for Clean Sweep, we want to thank our long-time and also new consignors, suppliers and bidders for making this possible. Amidst these trying times, we sincerely wish everyone a Happy and Healthy 2022!

We open 2022 with the most balanced auction that we have ever offered. Checking in at a record 1061 lots, the auction is filled with many terrific items that are fresh to market.

The key lots in the auction include an 1895 N300 Mayo Ed Delahanty PSA 2.5, an E95 Philadelphia Carmel slabbed set, T3 Cobb SGC 1.5, a fresh run of newly graded 1933 Goudey Babe Ruth and Lou Gehrig cards, a 1948 Bowman SGC slabbed baseball set, 1948 Leaf Babe Ruth PSA 4, 1949 Bowman Jackie Robinson Beckett 4, 1951 Bowman Mickey Mantle Rookie Card very nice PSA 1 and a gorgeous PSA 3.5.

Other highlights include a 1951 Bowman Willie Mays PSA 3, 1952 Star Decal Mantle, 1953 Stahl Meyer Mantle SGC 1, a 1954 Topps Hank Aaron Rookie PSA 8, the headliner of the auction, and a pair of graded 1968 Topps Plaks Checklists. We have a terrific Ty Cobb two-page letter from 1915, an amazing George Wright signed team image, a super rare Ed Walsh single signed baseball, 1969-70 Topps Alcindor RC SGC 8.5, an amazing 1997 Press Pass Tim Duncan Signed Rookie Card (71/100) with David Robinson on the back, 2019 SP Game Used Swatch Card with Michael Jordan, LeBron James and Kobe Bryant (27/125) and a 1949 Bowman Wild West complete PSA-graded set.

Other notable parts of this auction include a 1996 Topps Finest Refractor Complete Set, a run of 1903 W601s, a great run of over fifty different graded T3 Turkey Reds with many HOFers, 1952 Topps Jackie Robinson PSA 1.5 and Eddie Mathews PSA 1s that look so much nicer than their grades, 1954 Dan Dee Mickey Mantle PSA 6 st, a terrific Roger Maris graded collection with many rarities and higher grade cards and a 1982 Topps Traded Cal Ripken Rookie PSA 10.

Autograph collectors will many terrific signed photos, Hall of Fame plaques, several terrific team signed bats and single and team-signed baseballs.

Changing gears, we have a fresh larger collection of 1960s comic books offered in very manageable lots and a 1940 Superman set with the high numbers (all PSA graded) offered as single lots. For Star Wars fans, we have a 1977 Series Three box with thirty-one packs.

For collectors of the other sports, we have two fine mid-grade PSA Wilt Chamberlain Rookies, a 1972 Topps John Havlicek PSA 10 and a truly remarkable offering of original Topps production photos used for the 1975 and 1976 Topps basketball set. We also have a super rare 1976 Topps double-width vending box collection with razor sharp cards, a 1986 Clyde Drexler RC PSA 10, a 1986 Fleer basketball pack PSA 8 and a 2009 Bowman 1948 Blue Steph Curry RC PSA 8.

Football collectors will see classic HOF Rookie Cards, a nice run of mid-grade sets, several Tom Brady Rookies, a super desirable 2000 Bowman sealed box and many fine Tom Brady signed photos. Hockey wraps things up with many nice 1960s and 1970s complete sets, a 1977 Topps wax box and a 2015 Upper Deck Premier Tribute Connor McDavid PSA 8/10 limited edition Rookie Card (47/49).

**Happy Bidding Clean Sweep Auctions 99 Seaview Blvd #350**  
**Port Washington New York 11050 Phone 516 625 0900**  
**email: [info@cleansweeпаuctions.com](mailto:info@cleansweeпаuctions.com) web: [cleansweeпаuctions.com](http://cleansweeпаuctions.com)**



**Clean Sweep Auctions #289  
CLOSES Wednesday February 2  
at 11 PM EST w/ the ten minute rule  
cleansweepauctions.com  
info@cleansweepauctions.com**

**99 Seaview Blvd Suite 350  
Port Washington, New York 11050  
(516) 625 - 0900  
9 AM - 5 PM EST Monday - Friday**

**PHONE BIDDING ENDS At 12 AM EST ON THE FINAL NIGHT OF THE AUCTION.**

**Rules of the Auction:**

1. ALL SALES ARE FINAL. PLEASE CHECK OUR WEB SITE OR CALL FOR ADDITIONAL DETAILS. NO DESCRIPTIONS ON THE FINAL DAY.
2. A BID MUST BE PLACED ON ANY SPECIFIC LOT PRIOR TO 8 PM EST ON THE FINAL DAY OF THE AUCTION IN ORDER TO BID ON THAT LOT AFTER THAT TIME. IN OTHER WORDS, YOU MUST PLACE BIDS ON EACH AND EVERY ONE OF YOUR LOTS BY 8 PM EST OF THE FINAL DAY OF BIDDING. THE ENTIRE AUCTION CLOSES AT THE SAME TIME.
3. VIP BIDDING: IF YOU BID ON 10 OR MORE DIFFERENT LOTS, YOU ARE EXCLUDED FROM THIS RULE AND CAN BID ON ANY LOT IN THE AUCTION AFTER THAT TIME. PLEASE FEEL FREE TO CALL US WITH ANY QUESTIONS ABOUT THESE RULES.
4. There is a 20% buyers premium added to the final selling price\* (see rule 16).
5. Successful bidders will be invoiced by email ONLY. Payment is due no later than 7 days after the auction.
6. Bidding increments will be by 10%. To top a \$200 bid, one must bid \$220. Tie bids to go only to a prior max bid, as do short bids below 10%.
7. New York Residents must pay 8.625% sales tax.
8. We reserve the right to reject bids by any bidder.
9. By placing a bid, you are agreeing to a contract. This is a legally binding contract to purchase the item if you're the winning bidder. You are responsible for reading the description & to view any images. ALL LEGAL FEES AND EXPENSES ARE TO BE PAID IN CONNECTION WITH COLLECTION. Any disputes will be resolved in New York State court only.
10. Payment must be by check or money order. Personal checks from new customers or unusual spending patterns will be held 10 business days. We do not accept credit cards or paypal. Starter checks AND CREDIT CARD CONVENIENCE CHECKS are not an acceptable form of payment.
11. Names of re-neggers will be published in all future auctions and correspondence. Please do not embarrass yourself.
12. Some lots may have updated descriptions, please consult our web site [www.csauctions.com](http://www.csauctions.com) for any changes.
- \*\*13. Clean Sweep cannot be held responsible for changes in the opinions of authenticators beyond 60 days from the close of the auction. In addition, Clean Sweep will not be held accountable for opinions of authenticators other than JSA. Please have anything checked before bidding if you want an opinion beyond that of JSA. ALL JSA LETTERS ARE AUCTION STYLE LOAS UNLESS NOTED OTHERWISE.
14. Framed items are shipped as-is and Clean Sweep is not responsible for damage to the frame.
15. BIDS PLACED AFTER 1:30 AM EST ARE SUBJECT TO A 5% ADDITIONAL BUYERS PREMIUM, 10% AFTER 2:30 AM EST; MAXIMUM BIDS PLACED BEFORE THIS TIME ARE EXEMPT FROM THIS.
16. A few lots are subject to a reserve; these will be clearly noted on our web site and the auctioneer may bid up to the bid below the reserve amount.
17. Larger autograph lots (10 or more pieces) can contain some secretarial signatures and such.
18. When a numerical grade is provided for an autographed item, we are only rating the darkness of the autograph, NOT the condition of the item on which it is signed.
- \*19. Clean Sweep is not responsible for replacement value of any items not specifically mentioned in the description beyond the per item value of the lot (ie anything in a 100 item lot that sold for \$1,000 is valued at \$10 unless specifically mentioned in the description).
- \*20. SMR values are very approximate and not guaranteed, please recheck anything based on our itemization of the lot (a list will be provided upon request to any bidder if not on our web site).

**Reneggers From Previous Auctions:**

Stephen Alston	Michael Oasheim	Jay Fabrikant	James Larsen
1824 Khamiel Dr	25445 Via Escovar	6019 Agatha Christie Ave	1100 E Commerce
Lake Charles LA 70611	Valencia CA 91355	Las Vegas NV 89131	Slinger WI 53086

# Key Lots



**1      1895    Mayo Cut Plug 11 Ed Delehanty (Delahanty)      PSA 2.5.....1500**  
Great card of one of the most famous early baseball players, Delahanty, a famed slugger, died under mysterious circumstances on a train in 1903 and is a cult favorite. A HOFer, he has very few cards.

Offered is a gorgeous example of his key Mayo. With the best image clarity and contrast that we have ever seen on this card, this punches well above its weight! Well centered with jet black borders and a gorgeous front, the corners show only very light wear. The back is fully black but perhaps it came out of an album, leading to the 2.5 grade. This is an awfully, awfully nice example of this great card.

# Key Lots



**2      1909    E95 Philadelphia Caramel    Complete Set, All PSA Graded (Avg 2.4) .....1000**  
**One of the great early caramel sets, this is among the most popular and desirable. Presented in a nice collector grade, this is a great set as it offers no less than ten HOFers out of the twenty-five cards in the set. The HOF star power is particularly impressive, with note to Ty Cobb, Christy Mathewson, Eddie Plank and Honus Wagner.**

**The set breaks down precisely as follows: Bender 3, Carrigan 2, Chance 4, Cicotte 2, Cobb 1 (rich color, scrape at upper left and some extra paper on the back), Collins 2, Crawford 3, Devlin 2, Doyle 4, Evers 3, Hoffman 5, Krause 2, Leach 2, Lord 1, Maddox 2, Mathewson (no creases, stamp on back), McIntyre 2, Merkle 1, Morgan 3, Plank 1, Reulbach 3, Wagner 1 (Colorful front with a crease, there is back damage), Willetts 2, Willis 4 and Wiltse 2.**



# Key Lots

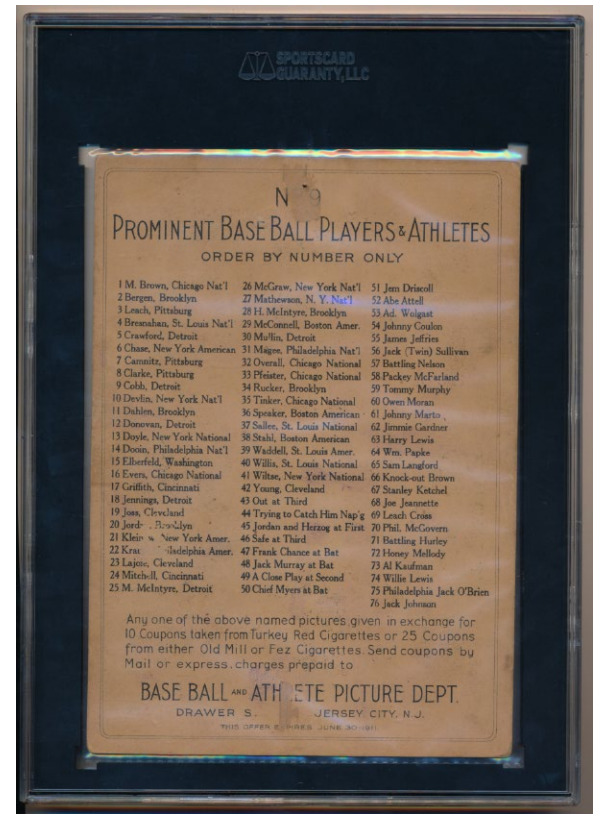

3 1911 T3 Turkey Red 9 Ty Cobb

SGC 1.5.....2400

A vital, classic and important Ty Cobb card, this is the absolute key to this marvelous set. Low grade due to a pinhole at the top center, a nick on the bottom border and wear in two spots on the back, this is not a bad card at all. The card retains a very solid image, this is truly beautiful artwork. There is no obvious creasing, the back is clean overall.

PSA 3s have traded for \$25,000, this is a cornerstone card that might be a very shrewd move to put in a box for a few years given the white hot market for Ty Cobb cards and high quality tobacco issues.

# Key Lots

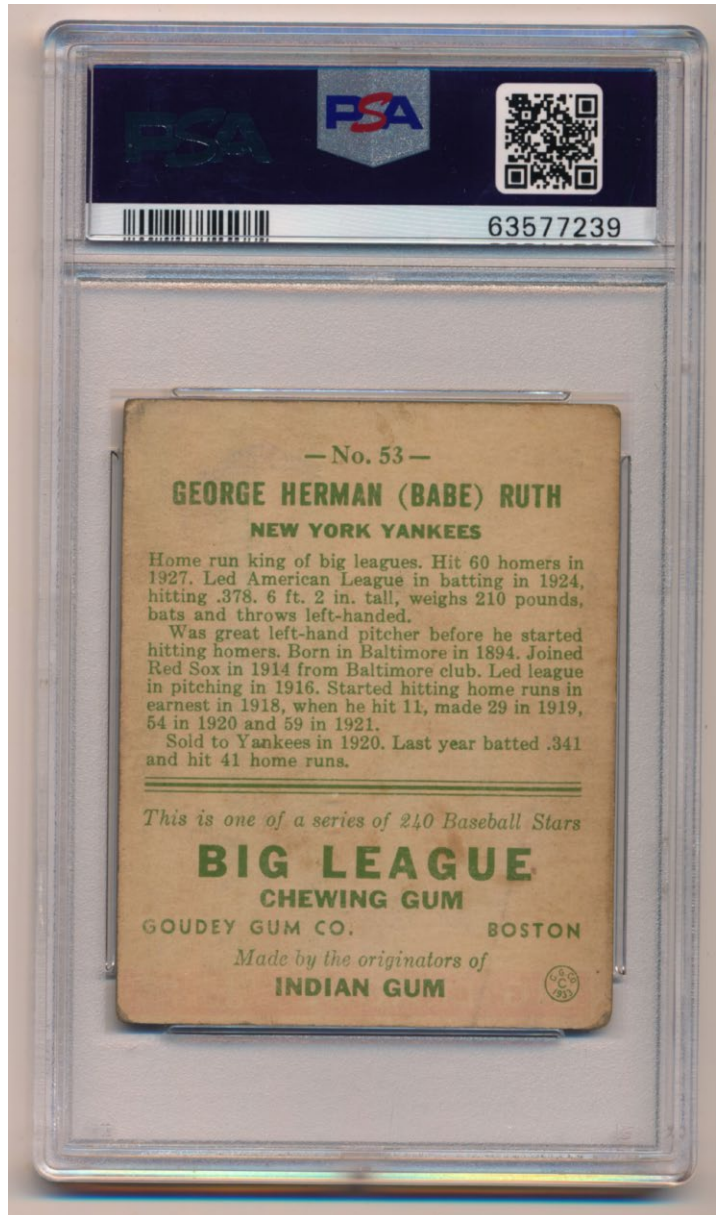
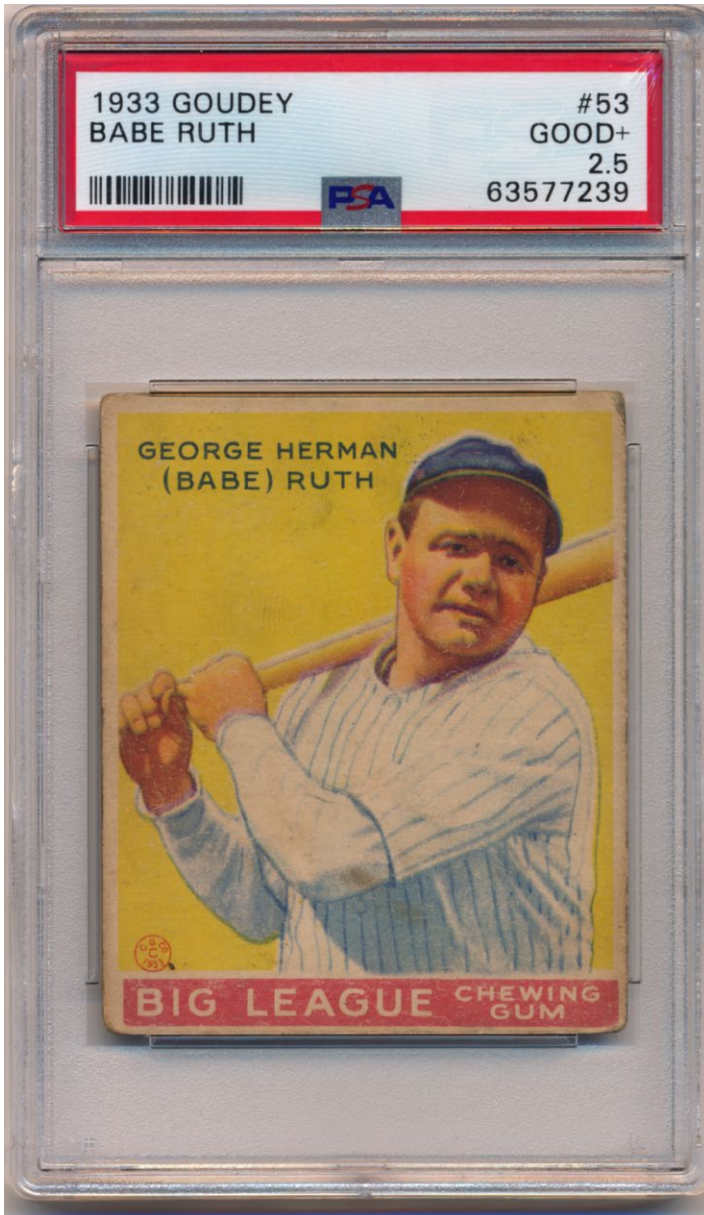

4 1933 Goudey 53 Babe Ruth

PSA 2.5.....3000

The most condition sensitive of the four 1933 Goudey Ruths as it is a low number, this is a serious card. Freshly graded, the offered card retains good color and has a fine image. We cannot see any creases or wrinkles, the back is clean. The card is centered to the bottom border, with consistent corner wear.



# Key Lots

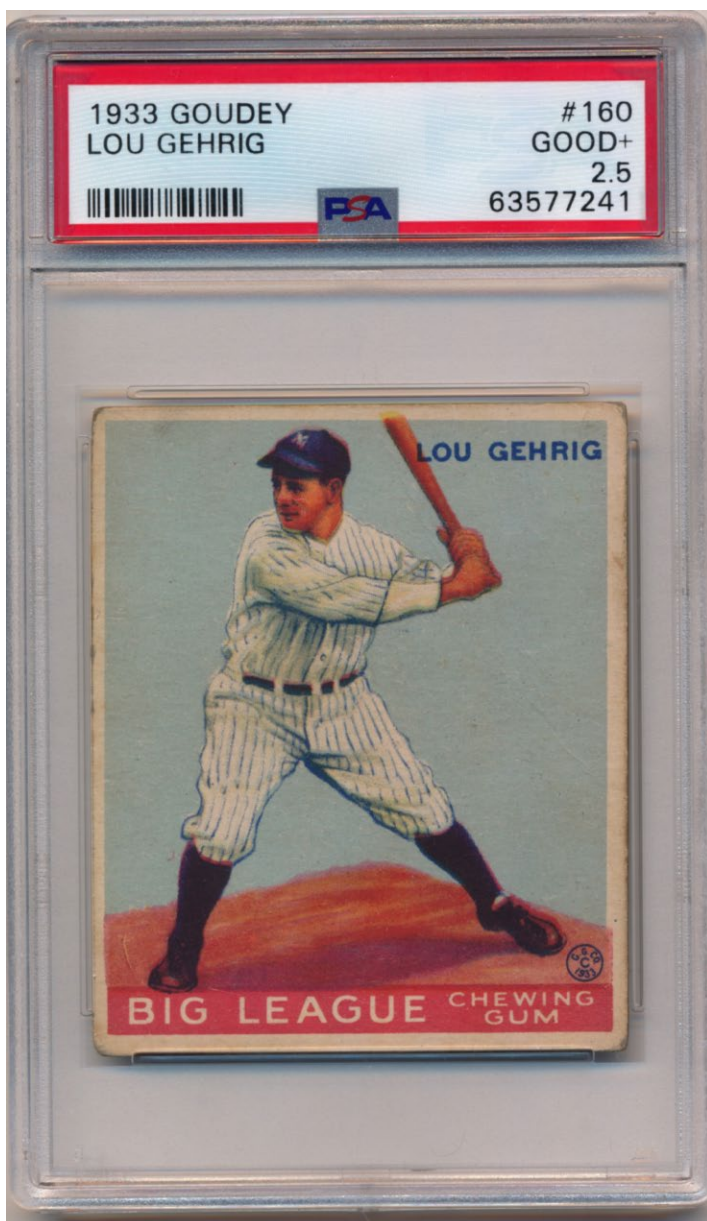

**5 1933 Goudey 92 Lou Gehrig PSA 2.5.....1500**  
 Freshly graded 2.5, this is a very solid card for the grade. This card offers a strikingly nice image, hardly any creasing and retains excellent color. The surfaces are quite clean, the back looks great, the corners are not bad at all. This is a very, very solid card for the grade.

**8 1933 Goudey 160 Lou Gehrig PSA 2.5.....1500**  
 A very nice card for the grade, this has just one surface crease that does not come close to cracking the paper. Well centered, this retains good color and a nice image. The back is nice, the surfaces are clean. The corner wear is mild and consistent, this is honestly probably superior to most of these in 3 holders as it is freshly graded with the currently harsh grades being assigned to many cards. Fine looking 2.5, it would be very, very difficult to find a nicer card in this grade.

# Key Lots

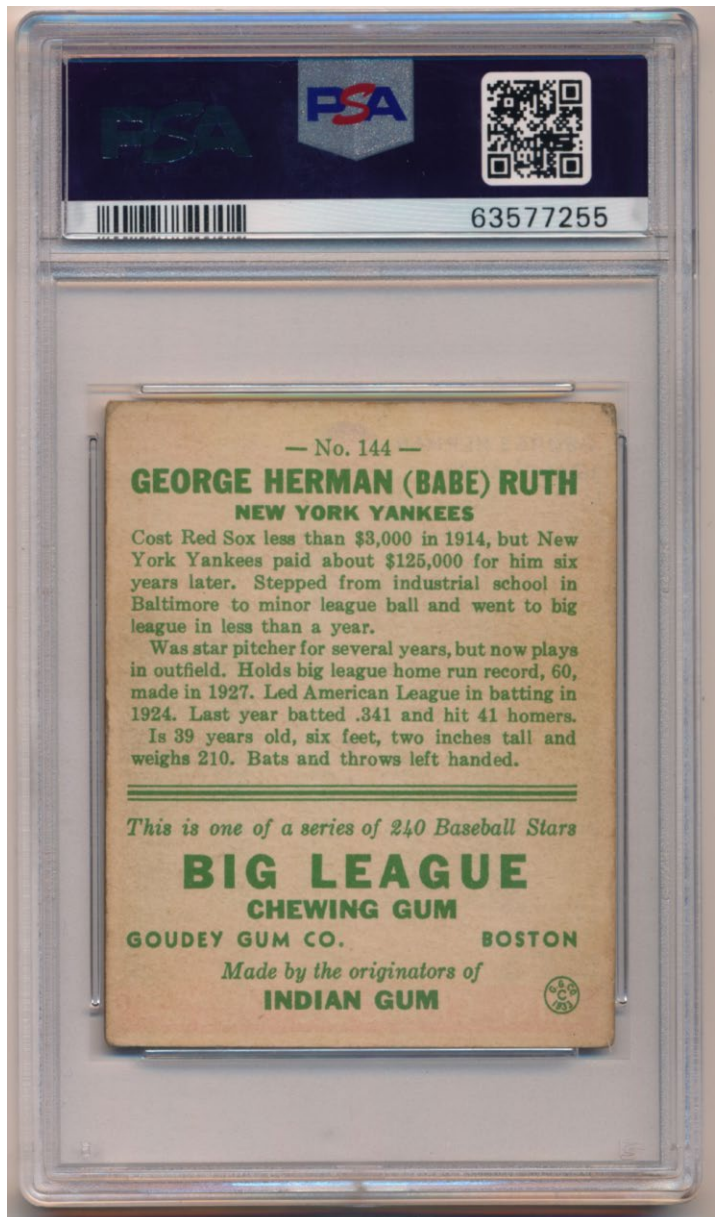

6 1933 Goudey 144 Babe Ruth

PSA 3.....3000

Classic Babe Ruth baseball card, this is freshly graded and truly superb for the grade. Well centered, there are no visible creases or wrinkles, even under magnification. The image is perfectly registered, the card has beautiful original color and has outstanding eye appeal. The back is bright and clean, the surfaces look great. The corners show very mild and consistent wear, we have definitely seen similar cards in 4 holders. In short, this is an awfully nice card for the grade and it would extremely difficult to find a nicer 3 than the offered card.



# Key Lots

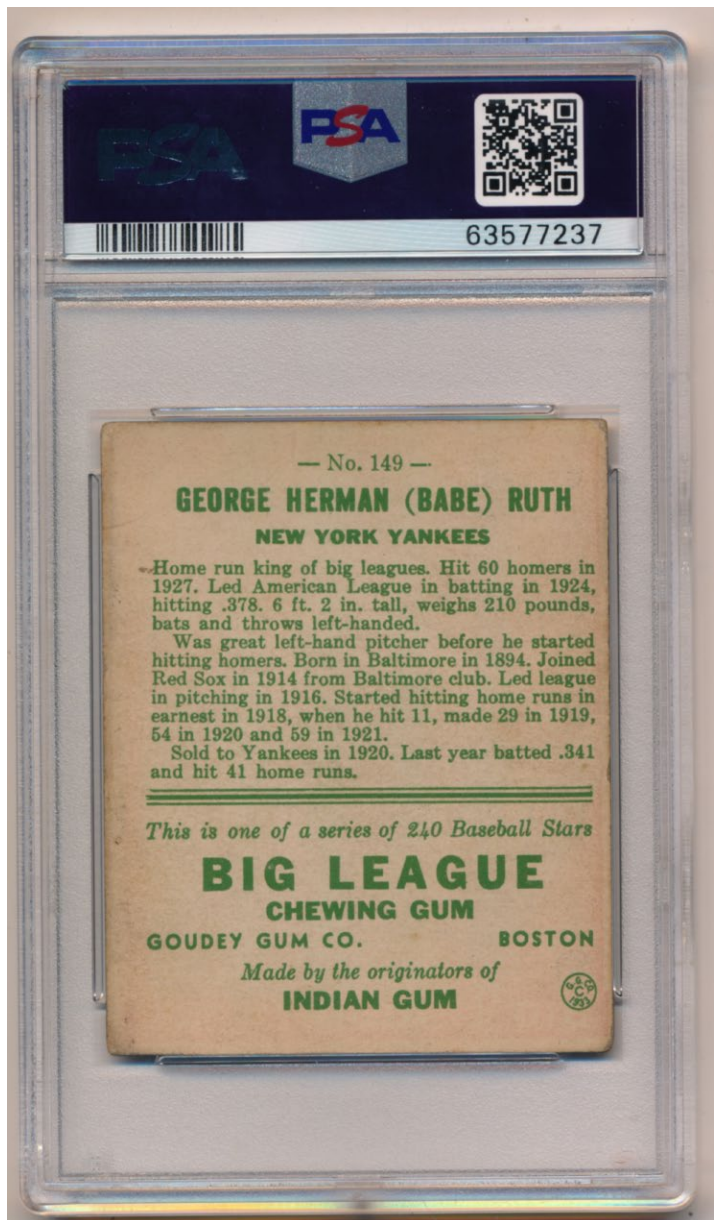

7 1933 Goudey 149 Babe Ruth PSA 3.....3000  
 Colorful 3, this is freshly graded. We cannot see any creases, the image is superb, the card has fine eye appeal. Centered to the left border, the surfaces are clean, the back looks great. A perfectly acceptable VG 3 example of this super popular Babe Ruth card, no doubt this will find a happy home!



# Key Lots

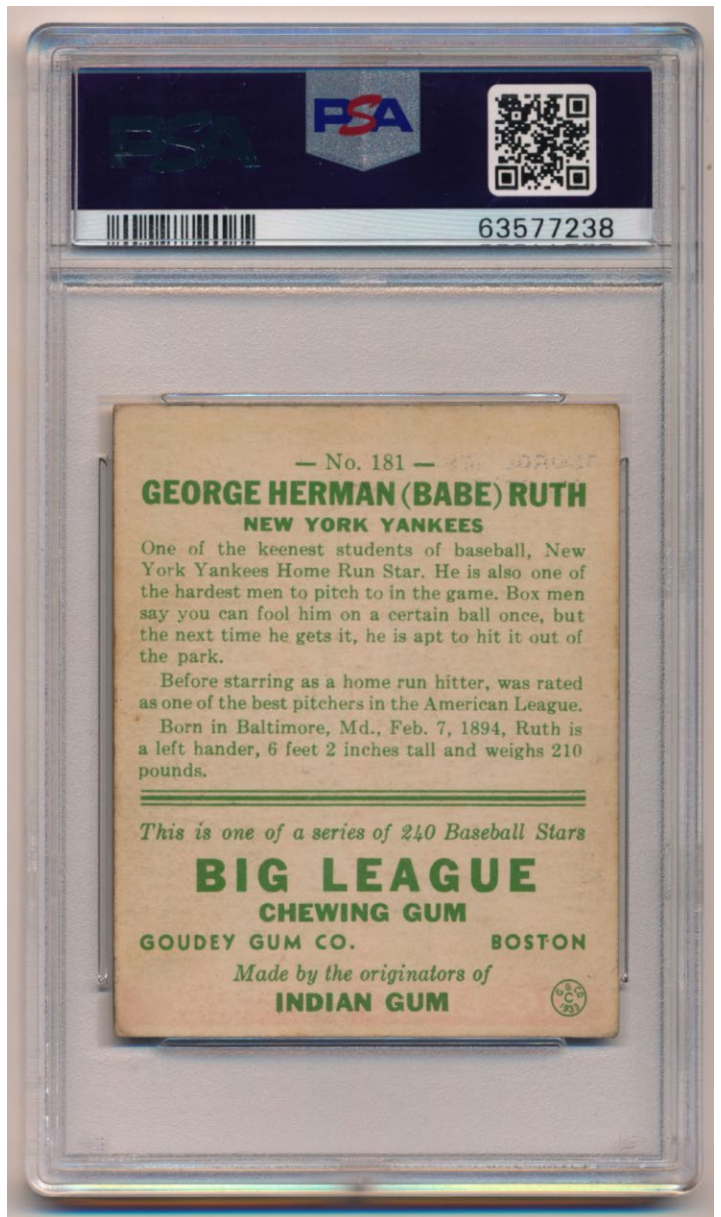

9 1933 Goudey 181 Babe Ruth PSA 3.....3000  
 Really nice card, we thought this should be a 4. Freshly graded, this is well centered with rich color and a strikingly fine image. The surfaces are perfectly clean, the back looks great. We cannot see any creases or wrinkles, even under magnification. A truly superior card for the grade, something tells me this card will be moving up in the future. This is a truly superb card for the grade.

# Key Lots

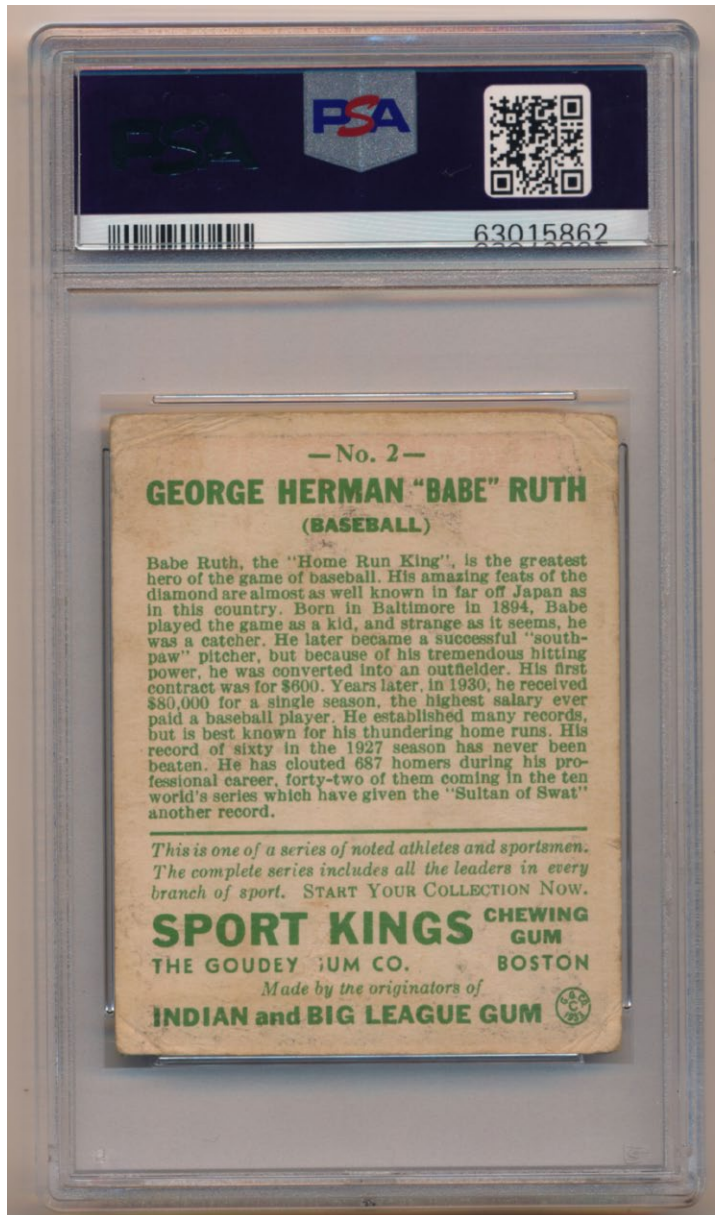

10 1933 Sport Kings 2 Babe Ruth

PSA 2.....2000

The absolute key to this revered and beloved 1930s gum card set, this is one of the most classic of all Babe Ruth images. Presented in an ideal 2 grade, this card will appeal to a wide range of collectors. The card offers rich color and a superb image. The borders are clean, as is the back. Creasing that does not crack the paper, mainly by the top border, keeps this at a very attractive and pleasing 2.



# Key Lots



**11 1948 Bowman Complete SGC Graded Set (average 6.72).....3000**  
 Charming 48-card set, this is filled with key Rookie Cards, star players and nice cards. Often found with condition issues, the offered set is truly special. Every card is SGC slabbed, there are some seriously sharp and clean cards. Unlike so many other graded 1948 Bowman sets, this set is special as no key card is below a 6. An undervalued set with many key cards, this is probably a great item to sock away for a few years and see what happens with the market.

The exact grades of each card are as follows: 1 Elliott RC 5, 2 Blackwell RC 7, 3 Kiner RC 6.5, 4 Mize 5, 5 Feller 7.5, 6 Berra RC 7, 7 Reiser SP 6, 8 Rizzuto 7, 9 Cooper 5.5, 10 Rosar 5, 11 Lindell 8, 12 Sain RC 7, 13 Marshall SP 7, 14 Reynolds RC 7, 15 Joost 7, 16 Lohrke SP 8, 17 Slaughter 7, 18 Spahn RC 7, 19 Henrich 8, 20 Kerr SP 6, 21 Fain RC 7, 22 Bevins SP RC 6.5, 23 Jansen RC 5, 24 Leonard SP 7, 25 McCosky 8.5, 26 Shea SP RC 7.5, 27 Gordon RC 6.5, 28 Verban SP 6, 29 Page SP RC 6, 30 Lockman SP RC 7, 31 McCahan 7, 32 Rigney 7, 33 Johnson 8, 34 Jones SP 7, 35 Stirnweiss RC 7, 36 Musial RC 6, 37 Hartung 5, 38 Schoendienst RC 7, 39 Galan 6, 40 Marion RC 6, 41 Barney RC 6, 42 Poat 5.5, 43 Edwards 7, 44 Wyrostek 8, 45 Sauer RC 7.5, 46 Wehmeier 7, 47 Thomson RC 7 and 48 Koslo RC 8.

# Key Lots



**12 1948 Leaf 3 Babe Ruth PSA 4.....1800**  
Freshly graded, this walked into the National, we thought it was more like a 6 than a 4. Well centered with four crisp corners, the image is remarkably fine and attractive, the color is superb. There are no print issues, the borders look great. This is the kind of card that stands out in a crowd. Extremely minute wear on the two back corners likely led to this awfully conservative 4 grade, the winning bidder should really enjoy this great looking card.

**13 1949 Bowman 50 Jackie Robinson Beckett 4 .....2000**  
Vital card of Jackie Robinson, this was likely issued in the same year as the 1948/1949 Leaf card that sells for such huge prices. Jackie's only MVP season and a key to a classic set, these are always very desirable. The offered card is a very colorful and nicely centered 4. The image of Jackie has superb color and is perfect. There are no creases, the surfaces are clean, as are the borders. The back is solid as well, mild and consistent corner wear keep this at a very pleasing 4 grade.



# Key Lots

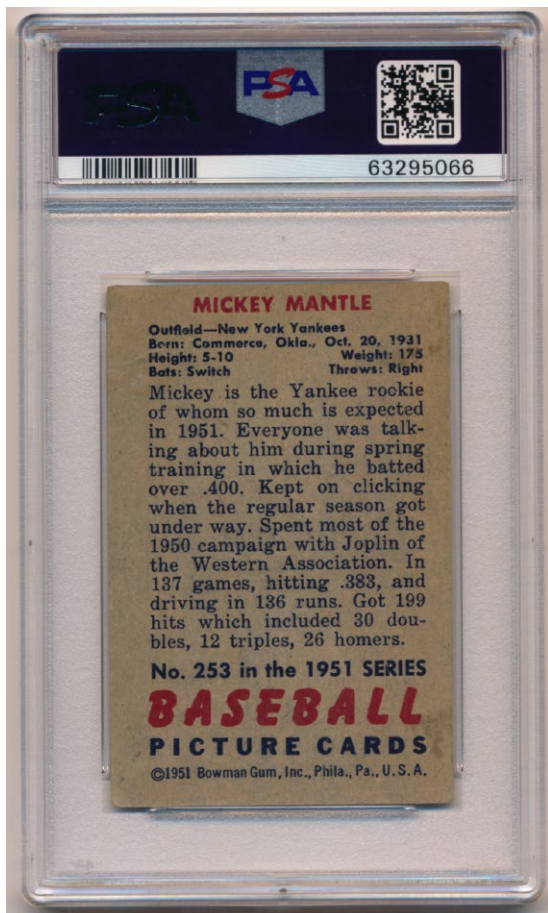

## 14 1951 Bowman

253 Mickey Mantle RC      PSA 1.....2000

One of the ultimate baseball cards, these have naturally been appreciating very rapidly in recent years. The offered 1 punches well above its weight, with note to great color, a flawless image, clean white borders and a back with no stains.

The card has good eye appeal, but has the usual centering to the upper right corner. Creasing on the front keeps this at a one; the creases barely crack the paper and cannot be seen except under closer inspection of the card. If you want a nice looking Mantle RC with good color and eye appeal and do not want to completely break the bank, than this is worth taking a long look at. Overall this is a very, very fine card for the grade.

# Key Lots



15 1951 Bowman 253 Mickey Mantle RC PSA 3.5 (gorgeous).....6000

The ultimate baseball card to so many collectors, this is of course the true Mickey Mantle Rookie Card. The key card to one of the greatest baseball card sets, one can see why these have been appreciating so rapidly in recent years. The offered card is a real stunner. Freshly graded, this has fine centering, gorgeous color and a world class image. Strikingly fine, it would be hard to find a more visually appealing example of this important card. The borders are bright white and the back is perfectly clean. The corners are about Ex overall and look good. A very faint corner line by the lower right corner keeps this card at a truly world class 3.5. As nice as any scan can be, there is no substitute for holding such a visually stunning card in hand, this is truly very, very special for the grade and superb.



# Key Lots



16 1951 Bowman 305 Willie Mays RC PSA 3.....1500

One of the ultimate Rookie Cards of one of the very, very best players in all of baseball history, this is a strong 3. Much more like a 4 than a 3, there are no visible creases or wrinkles, even under magnification. The image has perfect color and clarity, there are none of the usual print lines. The surfaces are perfectly clean, the borders are white, the corners are Ex or so. Centered to the lower left corner, this is the best possible way to find one of the cards were it to be off-center. An exceptionally presentable Willie Mays Rookie Card PSA 3, there are many identical cards to this in 4 holders, this is a very fine card for the grade.



# Key Lots



17 1952 Star Cal Decal Mickey Mantle .....1500

One of the great early Mantle cards, these hardly ever come to market and are fought over with gusto by collectors when they come to auction, which is not very often! Fresh card, this has beautiful color, a vibrant red envelope and tremendous eye appeal. The Mantle decal has some stray print but otherwise appears to be flawless. The envelope has some of the typical wrinkles but has crisp edges and only light corner wear. I love the image of Mantle here with the great 1903-1952 patch on his left sleeve that you do not see on any of his other cards. A real gem, this is so much scarcer than his Topps and Bowman cards from this era, this is a truly special and beautiful Mickey Mantle card.

# Key Lots

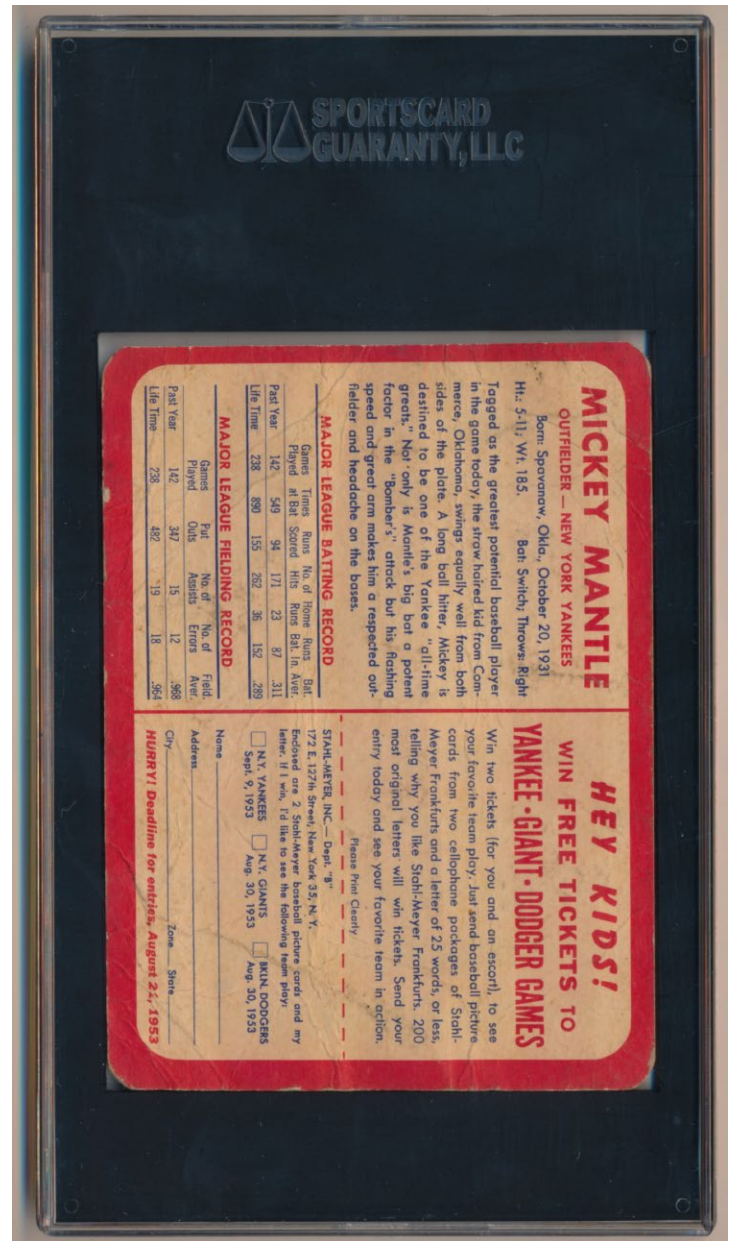

18 1953 Stahl Meyer Mickey Mantle

SGC 1 .....3000

One of the most classic of all Mantle oddball issues, Stahl Meyer Mantles are revered by advanced Mantle and 1950s oddball collectors. Scarce, super cool and so undervalued, these have been white hot in recent years. The offered card has a terrific image of a so young Mickey Mantle with perfect color and image quality. Alas, extensive creasing keeps this at a 1, but there is no back damage nor any technical flaws, the card displays well. Given the enormous prices key hobby cards have been trading it in any condition, one would think this card may well have some real upside beyond today's current market value.



# Key Lots

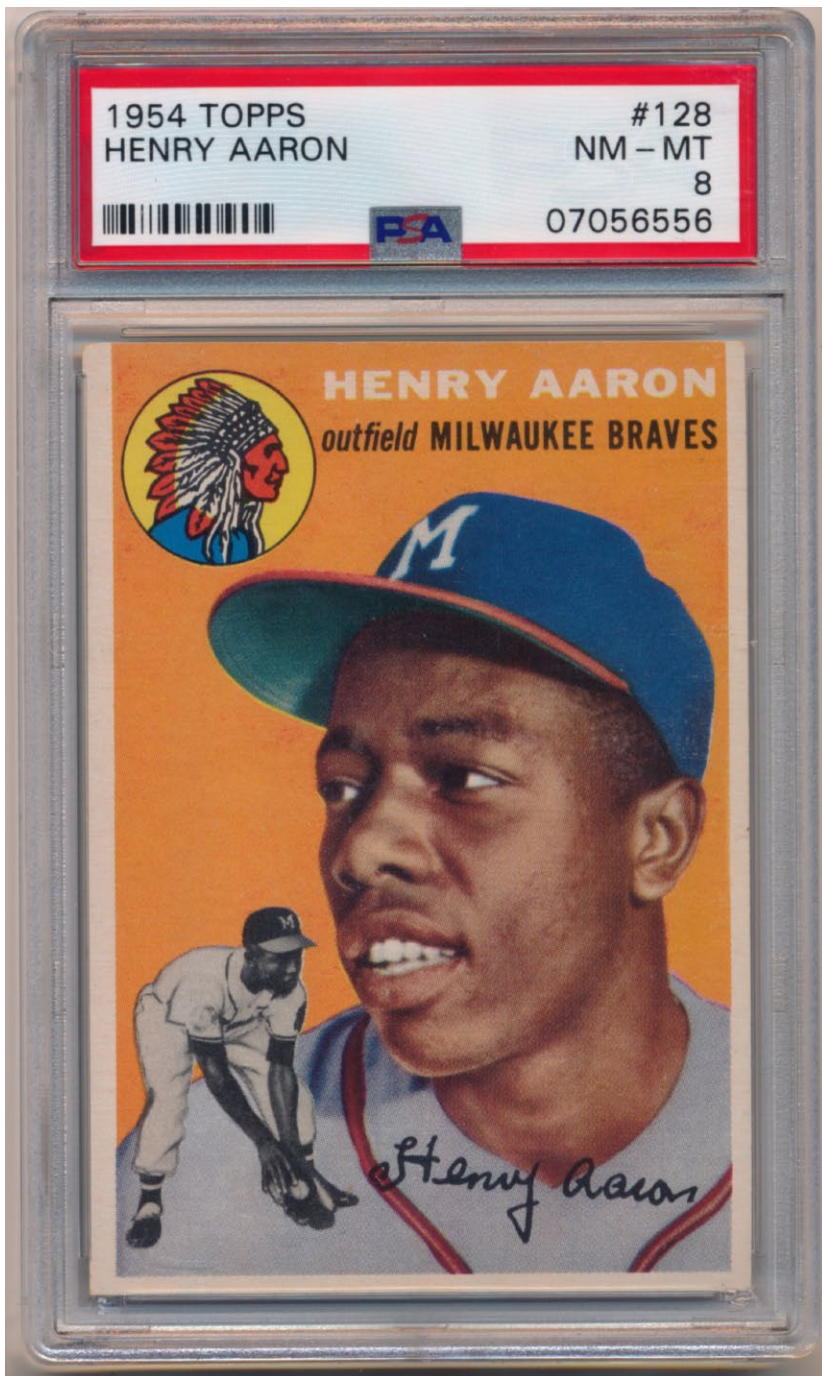

19 1954 Topps 128 Hank Aaron RC PSA 8.....5000

Hank Aaron's sad death last year brought a new found appreciation of his unbelievably great career and also his tremendous humanity. A truly great person in every way, his key cards have exploded in price, something long overdue, since the beginning of last year. The Rookie Card is of course the key Hank Aaron card! One of the most beautiful 1950s baseball cards, Topps did such a great job designing this instant classic card. Aaron Rookies are not rare, but they are awfully hard to find in PSA 8 holders. The offered lot has an absolutely gorgeous image. The color is superb, the borders are white, the face of the card is immaculate. The back, with its very condition sensitive color borders, is immaculate as well. The corners all come to sharp points, this has solid centering. A cornerstone baseball card, these have been appreciating steadily through all of the recent public sales, it will be interesting to see where these trade at in the coming years. This card has everything going for it in today's market.



# Key Lots

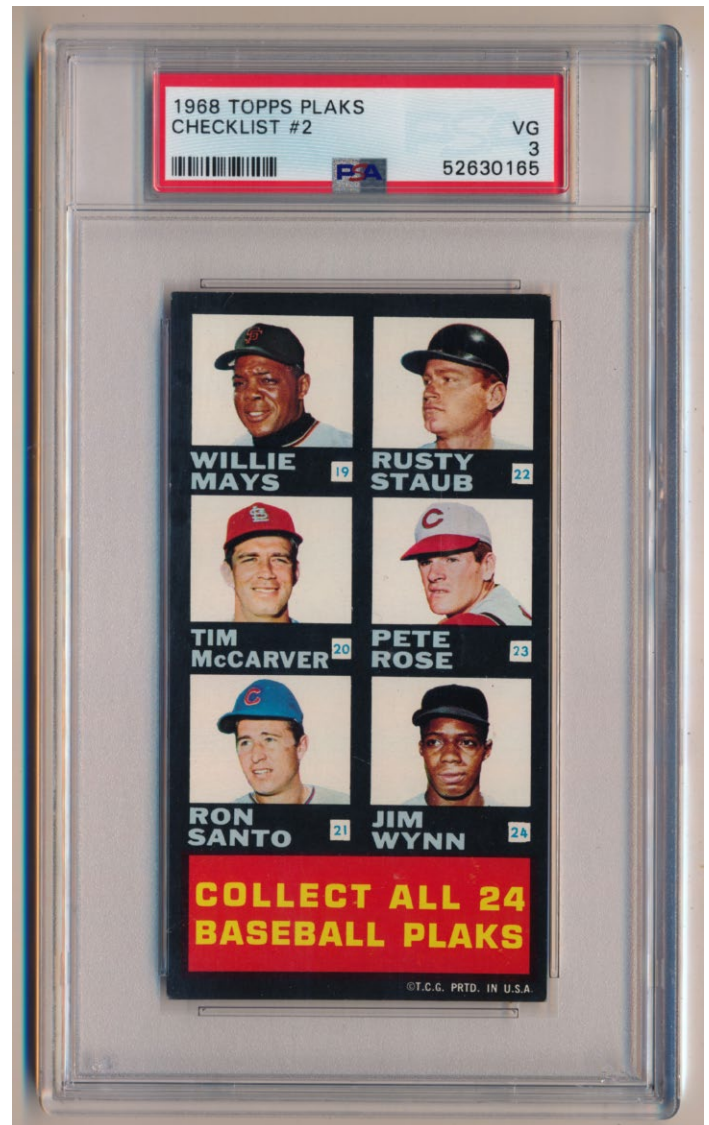

- 20      1968 Topps Plaks Checklist  
          Checklist #1 (Mantle, Yaz, Killebrew etc)      PSA 2.....900  
 Extremely scarce Topps test issue, these hardly ever come to market and are especially difficult to find with numerical grades. Freshly graded by us, this is an awfully nice card for the grade. One of the tougher 1960s Mantle Topps test items, this has four reasonably crisp corners and vibrant black borders. An ideal 2, a small gouge on the corner of Max Alvis and a slight crease by Jim Fregosi are the issues here, this might otherwise be a 5. The other HOFers include Yaz, Killebrew, Frank Robinson, Hunter and Kaline. These have been selling for huge prices in recent years, great card, this will be a tremendous value for the winning bidder with the small technical flaw.
- 21      1968 Topps Plaks Checklist  
          Checklist #2 (Aaron, Clemente, Mays, Rose)      PSA 3.....900  
 Extremely scarce Topps test issue, these hardly ever come to market and are especially difficult to find with numerical grades. Freshly graded by us, this is an awfully nice card for the grade. Well centered with beautiful color and vibrant black borders, this looks great. The corners come to points, the surfaces are clean, a slight nick on Richie Allen's image keeps this at a 3. Very scarce and desirable issue, this is needed by advanced Aaron, Clemente, Mays and Rose collectors, which is a sizable market. Great card.

# Key Lots

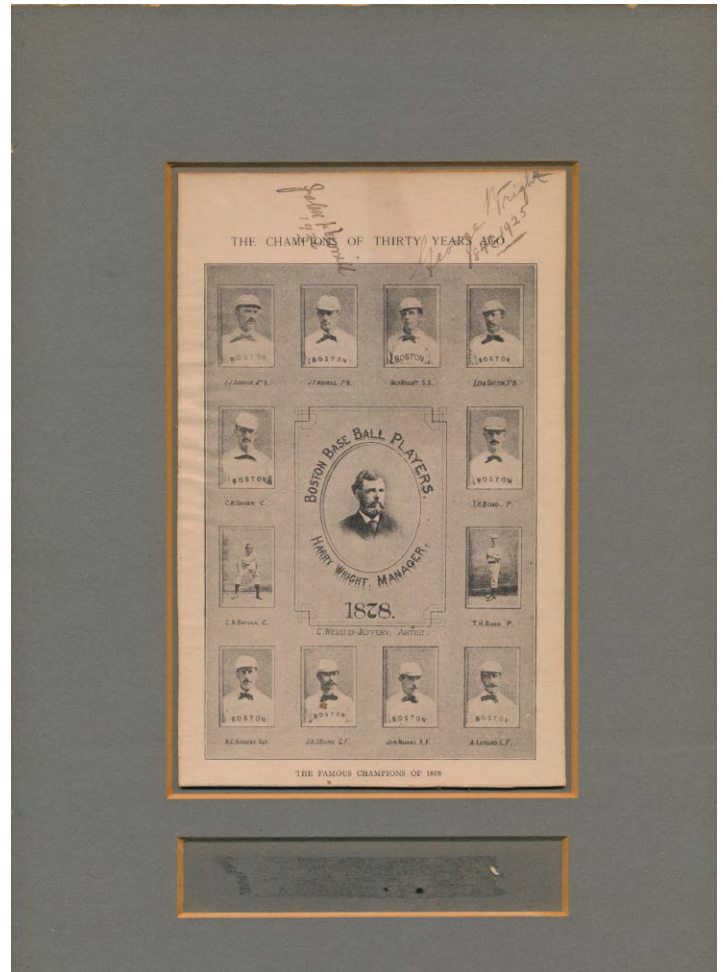
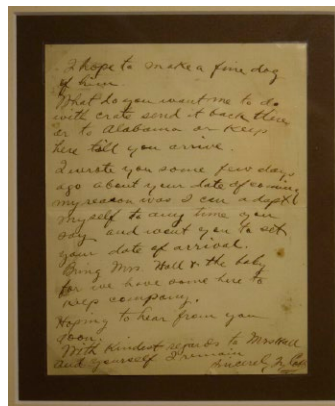
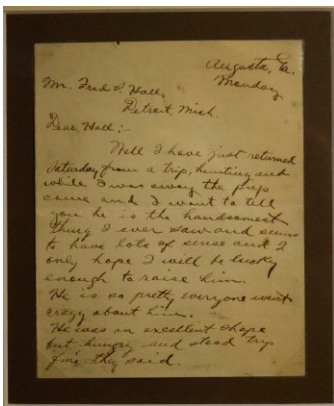

## 22 Letter Cobb, Ty (framed, superb)

9.5 .....1500

Stunning Ty Cobb autographed display piece, this is a truly museum quality presentation. Checking in at a robust 34x36, this has a superb 29x19 b/w repro photo of Ty Cobb sliding. The value here is in the very desirable two-page ALS. Very early Ty Cobb letter (1/3/1915), this is written to a Fred Hall of Detroit, Michigan. This is a very interesting letter as it shows a very different side of Ty Cobb's always complex personality. Cobb gushes over a new dog in this letter ("he is the handsomest thing I ever saw..."). Signed Ty Cobb at the close, this is really nice. Please note each page of the letter measures 5 x 6.5. JSA LOA (full).

## 23 Photo Wright, George Signed Print

9 .....1500

Offered is a truly remarkable item, this is a 4.5 x 7.5 print of a composite photo of the 1878 Boston Red Stockings Baseball team. Mounted onto board, this comes with a typewritten page with all sorts of wonderful detail about this Championship team. What makes this very special is that it is signed by vital early baseball HOFer George Wright and team member John Morrill. The signatures are both in the top margin in solid black fountain pen ink. It is almost profoundly rare to find the signature of George Wright (D'1937) on any type of image, he is almost exclusively found on documents. The signature of John Morrill (D'1932) is also a terrific thing to find on a team image. Remarkable item, if you collect Hall of Famers on signed photos, you will want to take a long, long at this true treasure. Superb. JSA LOA (full).



# Key Lots

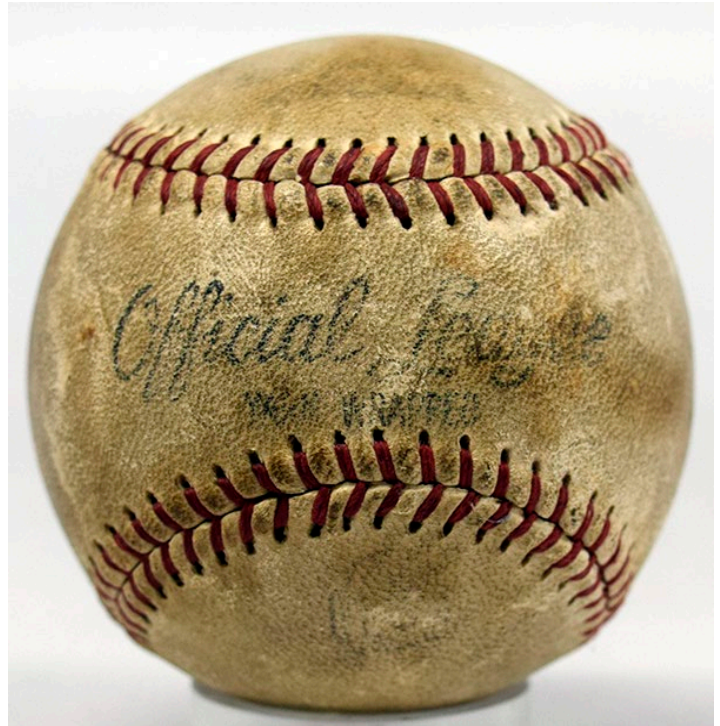
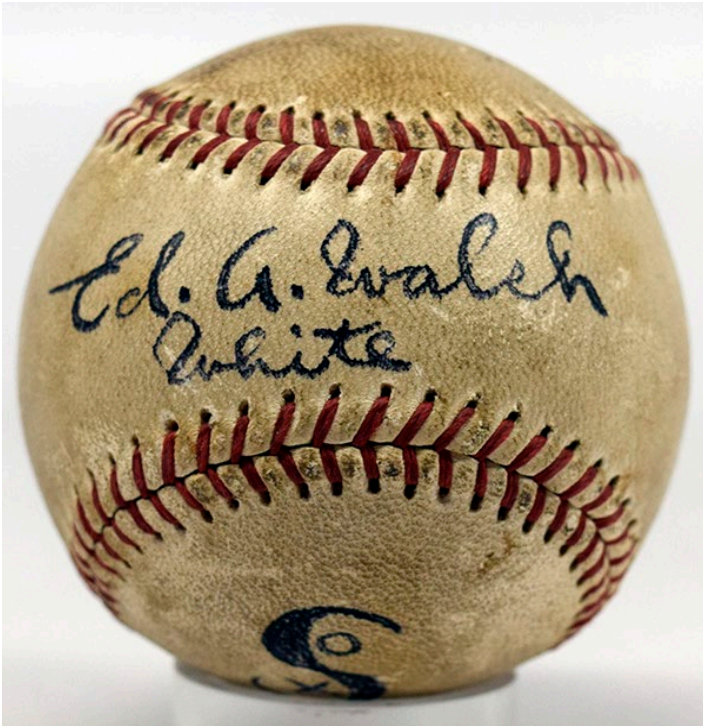

24 Ed Walsh (extremely rare)

8 .....1500

Deadball star and underrated HOF pitcher, Walsh has some of the flashiest stats in baseball history. Walsh died in 1959, and is extremely rare on a single signed ball. It is possible that only around ten are known, but we cannot be certain of this.

The offered ball is a mildly toned Official League model. The sweet spot is signed Ed A. Walsh White in bold black fountain pen ink. The extremely high quality autograph contrasts nicely against the ball. The Sox logo appears on the south panel of the ball. According to the JSA LOA, the Sox logo was done in Walsh's own hand, making this even more special! A truly great single signed ball, worthy of the finest hobby collections, this could be a signature addition to any serious single signed ball collection. Superb. JSA LOA (full).

# Key Lots

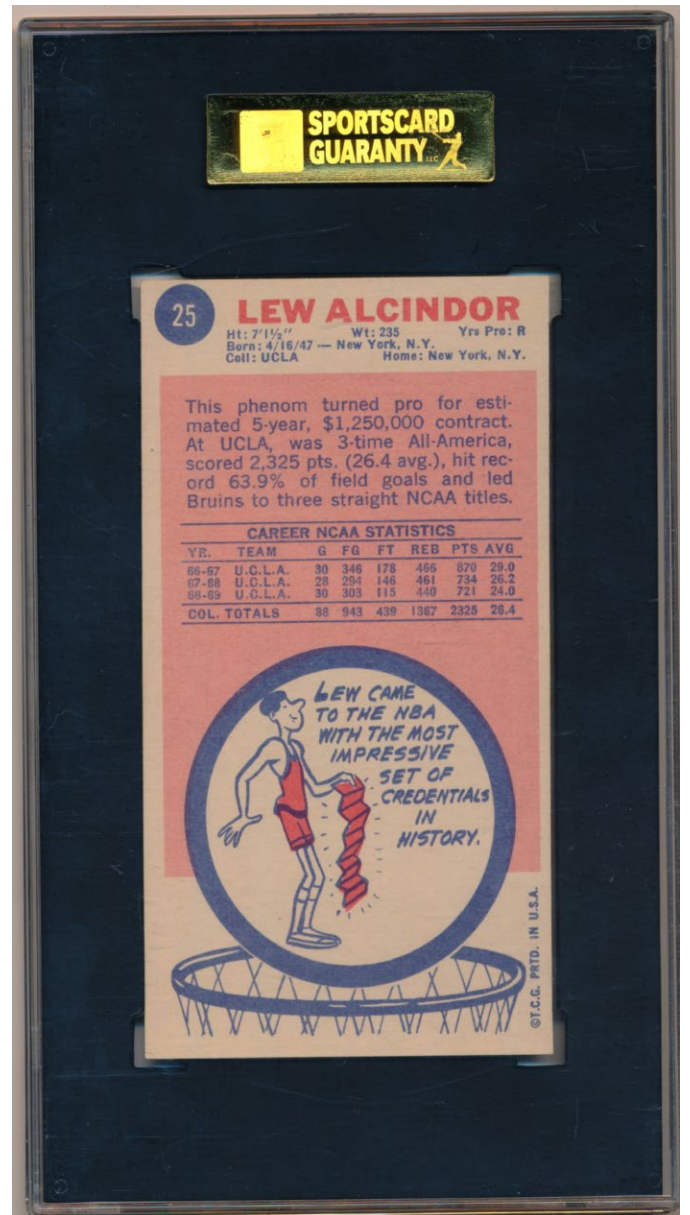
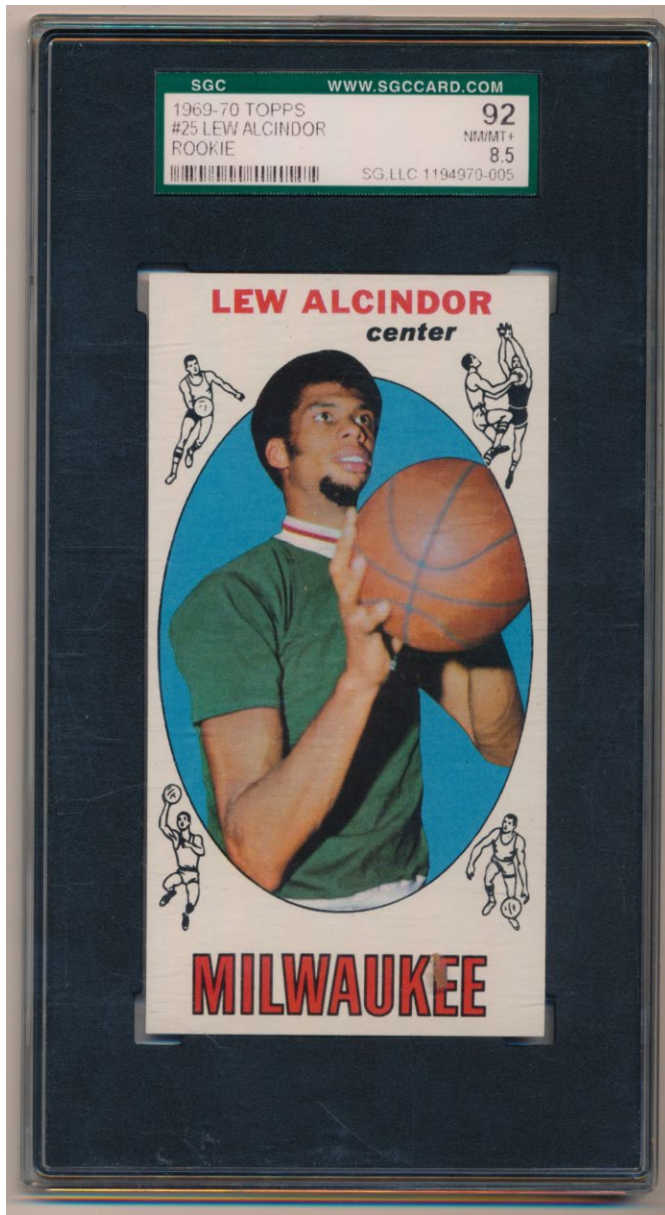

25      1969   Topps   25      Lew Alcindor RC      SGC 8.5.....2000

A vital basketball card, Kareem Abdul Jabbar was such a historic star coming out of UCLA that Topps started making basketball cards again to capitalize on his fame. The key to the set, offered is a razor sharp card. Super clean, this has pristine white borders, perfect color and a superb image. The corners are all quite sharp, this is centered ever so slightly to the left border. With PSA 8s trading at an average of \$35,000 as of 12/10/2021, this seems like a very good card to look at in this market. The condition really is remarkable here.



# Key Lots



**26 1997 Press Pass Double Threat Tim Duncan/David Robinson Signed Card (71/100).....1500**  
Offered is a truly great card. Revered by signed card collectors, this is the kind of little treasure that no one ever wants to let go! These have hardly ever traded hands publicly and one can certainly understand why! A truly special card (numbered 71/100), this is a signed Rookie Card of legendary HOFer Tim Duncan on one side, with his beloved HOF teammate David Robinson on the other. Each added their number and Robinson his usual Biblical inscription. PSA graded the card itself a Near Mint 7 and both auto-graphs a 9. Freshly graded, this gem walked into our office and is completely fresh to the hobby. With Tom Brady /100 unsigned Rookie cards selling for millions, what is this worth? Happy bidding!

**27 2019 SP Game Used 3 Star Swatches Michael Jordan/LeBron James/Kobe Bryant (27/125) Beckett 6.....1200**  
Terrific modern card, this one is one of very few cards to pair three of the GOATS on one card. Limited edition card, this has rich color and pieces of uniforms from these three legends. Sharp and colorful card, Beckett graded the corners a 9, centering 9.5, edges 9 but the surface a 5. We do not see the surface wear that they are referring to. It will be interesting to see where this little treasure ends up!



# Key Lots



28      1949      Bowman Wild West      Complete Set - All PSA Graded - Average 6.806!.....1000  
Great lot, our consignor, a connoisseur of non-sports cards, spent years building and assembling this hefty set. Checking in at 176 cards, we believe this to be the number five set on the registry. Great looking set, the breakdown by grade is as follows: PSA 9 (8), PSA 7.5 (9), PSA 7 (110), PSA 6.5 (3), PSA 6 (43) and PSA 5 (2). Who wants to own a great fully slabbed set, we will have an exact inventory on our website.



# Baseball Cards



## 30 1911 M116 Sporting Life

Collection of 36 different slabbed cards ..... 350

Mixed grade lot of this extremely attractive and overlooked early 20th century issue, these are great looking cards. A lot with a very substantial value as singles, the content is as follows: Jack Barry PSA 1, Heinie Beckendorf PSA 2 mk, Chief Bender (blue background) PSA 1, Bill Bergen PSA 2 mk, Joe Birmingham PSA 2 mk, Kitty Bransfield PSA 6 mk, Buster Brown (Boston) PSA 2, Donie Bush PSA 2, Fred Clarke (Pittsburgh, black back) SGC 1.5, Nig Clarke (Cleveland) SGC 1, Eddie Collins (pastel) GAI 3, Red Dooin (pastel) PSA 4, George Gibson (pastel) PSA 7 mk, Danny Hoffman PSA 3, Solly Hofman GAI 4, Harry Howell PSA 2 mk, Davy Jones (pastel) PSA 4 mk, Tom Jones Beckett 1, Harry Krause PSA 6 mk, Fred Lake (Boston) PSA 5 mk, Harry Lord (blue) PSA 2, Amby McConnell (Boston) SGC 6, Pryor McElveen PSA 2 mk, Deacon McGuire PSA 6 mk, Danny Murphy PSA 2, Tom Needham PSA 4, Orval Overall PSA 6 mk, Al Schweitzer PSA 6 mk, Cy Seymour PSA 2, Tillie Shafer PSA 4 mk, Jimmy Sheekard PSA 2, Harry Smith (Boston) SGC 4, George Suggs GAI 3, Billy Sullivan PSA 6, Ed Summers (blue back) PSA 1 and Jack Thoney PSA 6 mk.

## 29 1909 T206

121 different commons

Good - GVG.. 1000

An excellent start on a T206 set, ungraded lots like this are so hard to find in today's market. Culled from a large collection, the backs are basic, the condition is reasonably consistent but of course varies (technically these range from Poor to VG). We cannot guarantee that every card will get a numerical grade. The backs are all Piedmont 150s and 350s. An exact listing will be on our website, this is a very solid and pleasing lot for the grade.

## 31 1911 M116 Sporting Life

Collection of 47 different w/4 HOFers ..... 250

Generally very rough condition lot, there are about eight cards that appear to be Ex or better and much nicer than the rest of the lot. Several cards have back damage, some have chipping, it is definitely a collector grade lot. Nonetheless, this is still a nice portion of a very attractive, uncommon and undervalued early 20th century set. The better cards in the lot are four HOFers: Duffy, Evers, Griffith, Waddell and Jordan, McQuillan blue back variations. We will have a full inventory on our website.





# Baseball Cards



32 1911 T205 114 different commons Good..... 1000  
Representing just over half of this beloved tobacco set, these lots are so hard to find because of slabbing. Averaging Good overall with mild variance in both directions, this is a pleasing lot. We will have front and back scans of every card on our website. Of course we cannot guarantee every card here can receive a numerical grade, but the percentage should be very high, we removed any cards with obvious issues.



33 1916 Lot of 49 different w/18 slabbed cards ..... 500  
A mix of M101-4s and M101-5s, the condition varies, twelve were cut from sheets, the condition peeks at about Ex. A nice quantity of this underrated issue, the lot includes Judge, Merkle and Wambsganss. Full inventory for web: (Graded M101-5s), #3 Eddie Ainsmith SGC 30 (2), #47 Al Demaree SGC 20 (1.5), #67 Gus Getz SGC 35 (2.5), #68 Geo Gibson SGC 50 (4), #76 Roy Hartzell SGC (A), #143 Davey Robertson SGC 55 (4.5), #145 Bob Roth SGC 55 (4.5), #149 Dick Rudolph SGC 60 (5) Graded M101-4s), #15 Bob Bescher SGC 2, #70 Hank Gowdy SGC 20 (1.5), #93 Joe Judge SGC 2, #168 Oscar Stanage SGC 30 (2), #172 Billy Sullivan SGC 1.5, #185 W. Wambsgrass SGC 2, #194 Mel Wolfgang SGC 1, #197 Pep Young SGC 30 (2), #198 Rollie Zeider SGC 20 (1.5) 'Sporting News Back' M101-5s Raw, #6 Jimmy Archer (EX), #7 Jimmy Austin (VG-EX), #20 Owen Bush, #39 Dan Costello, #43 Jean Dale (mk back), #66 Joe Gedeon, #145 Bob Roth (VG-EX), #198 Rollie Zeider M101-4s Raw, #2 Sam Agnew (C. Boston Red Sox), #60 Art Fletcher, #68 Geo Gibson, #77 Roy Hartzell, #80 John Henry, #98 Jack Lapp, #117 Jack Mcinnis, #122 Otto Miller, #123 Willie Mitchell, #145 Bob Roth (mk back), #185 W. Wambsgrass, #187 Carl Weilman M101-5s (Hand Cut from Sheets), #1 Babe Adams, #7 Jimmy Austin, #65 Larry Gardner, #67 Gus Getz, #68 Geo Gibson, #69 Wilbur Good, #71 John Graney, #116 Fred Merkle, #117 Chief Meyers, #143 Davey Robertson, #148 Nap Rucker and #153 Slim Sallee.



34 1932 Cracker Jack Pins Complete Set Ex+..... 500  
Neat 25-piece set, full sets are not easy to find. Mid-grade with some condition variance, this set is notable for a Lou Gehrig pin. There are an amazing 17 HOFers of the 25 players in the set! Good names, the other HOFers include an early Dean piece, Grove, Lazzeri, Simmons, Frisch, Vance and Paul Waner.



# Baseball Cards

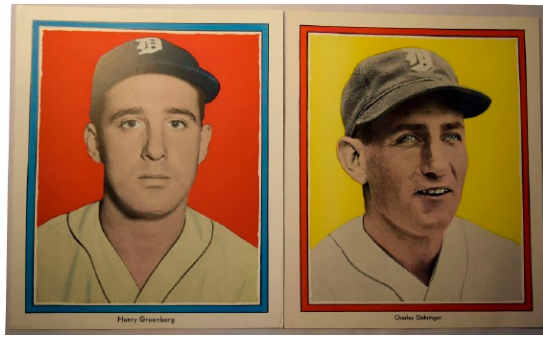

## 35 1935 Detroit Free Press Tigers Complete Set (18) ..... 200

A set that you just never see complete, this is a really nice piece. An oversize issue (9x11), these are great looking color portraits of the Champion 1935 Tigers. The condition is a strikingly fine Near Mint overall, these are all in individual 11x14 holders for protection. Fresh to market, our consign- or bought these as singles from us in the 1990s. The HOFers in this set are Cochrane, Gehring, Goslin and Greenberg. Do not assume another one of these will be coming around anytime soon!

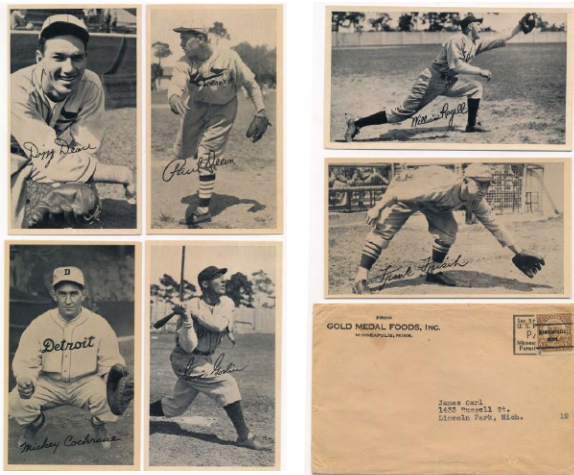

## 36 1935 Gold Medal Flour Complete Set w/original envelope Ex-Mt ..... 550

Charming 1930s postcard size set, full sets are not easy to find. These can sell for big prices in slabbed holders, raw sets of this quality are desirable and hardly ever come up at auction. Fresh and fine set, we grade the cards as follows: Bridges Ex-Mt, Cochrane Ex-Mt+, Dean, Dizzy NM, Dean, Paul NM, Frisch NM, Goslin NM, Hallahan VG-Ex/Ex, Marbury Ex-Mt, Martin, P NM, Medwick Ex-Mt+, Rogell VG-Ex/Ex and White VG-Ex/Ex.



## 37 1936 S & S Game Cards Complete Set w/Foxx, Hubbell, Ott PSA 8 NM to Nm-Mt . 300

With 28 PSA-graded cards, this is a fine set. Not scarce but a good value with the many HOFers and stars, the breakdown is as follows: Earl Averill 7, Kiki Cuyler 4, Rick Ferrell 8, Pete Fox 7, Jimmy Foxx 8, Frank Frisch 9, Augie Galan 8, Charles Gehring 7, John Gill 8, Stan Hack 8, Bill Hallahan 7, Melvin Harder 7, Gabby Hartnett 7, Ralston Hemsley 7, Bill Herman 8, Carl Hubbell 8.5, Chuck Klein 9 mc, Mike Kreevich 8, Bill Lee 8, Jos Medwick 8, Van Mungo 8, James O'Dea 5, Mel Ott 8, Rip Radcliff 7, Arky Vaughan 8, Joe Vosmik 8, Lloyd Waner 4, and Paul Waner 7.



## 38 1941 Play Ball Complete Set minus three cards (69/72) VG+ ..... 300

Very colorful and attractive set, the condition is mainly VG to VG-Ex. There are better and weaker cards, they display quite well and are reasonably consistent overall. A great value set with the many HOFers and stars, we grade them as follows: 1 Miller GVG, 6 Hubbell Good, 8 Ott GVG, 10 Vaughan Good, 13 Foxx VG, 15 Cronin VG+, 18 Greenberg VG (no creases), 19 Gehring VG, 20 Ruffing VG, 60 Klein VG+, 61 V DiMaggio VG-Ex/Ex, 63 D DiMaggio VG-Ex ctd, 64 Doerr VG-Ex, 70 Dickey VG+ and 72 Gomez GVG/VG.

## 39 1941 Play Ball Complete Set GVG ..... 1500

Collector grade example of this vital and super popular 1940s gum card, these do seem very undervalued right now compared to the Goudey cards. An honest lower grade set, the cards present well for the grades, the set is a rather consistent Good to GVG overall. The many key cards grade as follows: 6 Hubbell Fair-Good, 8 Ott SGC 3, 10 Vaughan Good, 13 Foxx SGC 1.5, 14 Ted Williams SGC 2, 15 Cronin Fair-Good, 18 Greenberg SGC 2.5, 19 Gehring Good, 20 Ruffing Good, 54 Reese RC SGC 2, 60 Klein Good, 61 V DiMaggio Good, 63 D DiMaggio GVG, 64 Doerr GVG, 70 Dickey GVG, 71 J DiMaggio PSA 1.5 mk and 72 Gomez Good.



# Baseball Cards

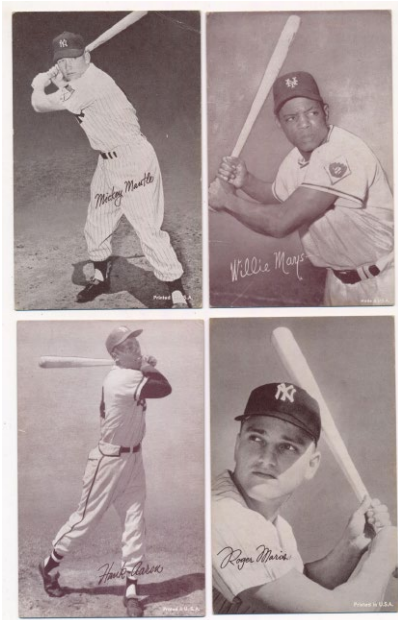

## 40 1947 Exhibit 197 different w/Mantle, Mays (31 HOFers!) VG-Ex..... 600

A substantial lot of these increasingly popular cards, it is nice to see these unique cards finally getting their just due in the hobby. A fine mid-grade partial set, the condition varies mildly, a few need to be upgraded, many are nicer, everything is in a Card Saver IV in alphabetical order. These many better pieces come in this quality lot: Aaron, Yogi Berra (Printed), Campanella, Ford Pitching, Higbe, Hubbs, Killebrew Throwing, Killebrew Portrait, Kurowski, Lindell, Lock, Mantle Batting No Pinstripe 1st Name Not White, Maris, Mathews, Mays Batting, Mele, Musial Kneeling, Reese, Ball Partial, Rizzuto, F Robinson, Rollins, Schoen Fldg, Name White, Snider B Cap, Spahn B Cap, Spahn M Cap, Thomas, Vandermeer, Waitkus Throwing, Chi and B Williams.



## 41 1949 Bowman Bulk Lot (410 cards) w/188 high numbers! ..... 1500

One of the largest runs of 1949 Bowman cards that we have ever seen, this is some real quantity! The condition ranges from VG to Ex-Mt, averaging mainly VG to VG-Ex overall, the cards are not bad at all. There is heavy duplication for some cards, the high numbers alone more than carry this pretty unique lot. Minor stars include five Waitkus Rookies, four Keltners, five Murtaughs, Trucks RC, two #240s, Lindell and three Hutchinsons.



## 42 1951 Bowman

175 different w/stars & 44 high numbers Ex..... 150  
Solid lot, these came from the collection of a visionary collector, he obtained these in the 1980s. Generally well centered, this is an absolutely ideal mid-grade Ex overall lot of these classic cards. Over half of the set, the lot includes a hefty 44 high numbers and many secondary stars, providing for some very solid breakdown value. These many better cards come in the lot: 6 Newcombe, 25 Raschi, 26 Rizzuto, 40 Bell RC, 62 Boudreau, 81 Furillo, 118 P Roe, 122 Gara-giola RC, 126 Thomson, 151 Doby, 181 Stengel, 183 Bauer, 196 Pierce RC, 203 Law RC, 254 Jensen RC, 259 Dressen, 273 Murtaugh, 275 B Harris, 290 Dickey, 295 Al Lopez, 306 Piersall RC, 312 G Mauch RC and 324 Pramesa RC.

## 43 1951 Topps Red Back Complete Set Ex..... 240

Nice mid-grade set, these display well. Small minute flaws lower the grade on about 40% of the set as is typical. The stars grade as follows: 1 Berra PSA 4, 5 Rizzuto PSA 3, 6 Reynolds VG-Ex/Ex, 8 Wynn Ex, 15 Kiner Ex, 20 DiMaggio Ex-Mt, 22 Feller PSA 2, 30 Spahn PSA 5, 31 Hodges VG-Ex/Ex, 38 Snider VG, 39 Kluszewski Ex and 50 Irvin Ex-Mt. Please note the Berra PSA 4 alone is worth \$300 in today's market.



## 44 1952 Bowman 200 different w/stars VG-Ex/Ex..... 500

Very clean lot, these range from VG to Ex-Mt, with a fair number of crisp cards. Close to the low number set, this has many stars and with the nice overall condition, offers an excellent value in today's market. These better cards come in the lot: 2 Thomson, 4 Roberts, 21 N Fox, 24 Furillo, 27 Gara-giola, 30 Schoendienst, 52 Rizzuto, 53 Ashburn, 65 Bauer, 70 Erskine, 75 Kell, 80 Hodges, 116 Snider, 128 Newcombe, 142 Wynn, 145 Mize, 146 Durocher, 158 Harris, 161 Jensen, 162 Irvin and 177 Woodling.



# Baseball Cards



- 45 1952 Bowman  
Complete Set minus two cards VG-Ex..... 500  
Missing just the Mantle and Mays, this is a good value set. The condition varies mainly from VG to Ex Plus, averaging VG-Ex overall. The set could benefit from some simple upgrades, there are a fair number of very crisp and clean cards throughout the set. The high numbers are very solid overall, the breakdown value here is sure to be substantial in today's market. We grade the key cards as follows: 1 Berra VG-Ex/Ex ctd, 5 Minoza RC VG, 8 Reese VG, 21 N Fox VG+, 43 Feller Ex+ \*back damage, 44 Campanella Ex, 52 Rizzuto Good, 53 Ashburn VG-Ex/Ex, 80 Hodges NM oc, 116 Snider VG-Ex/Ex, 156 Spahn VG-Ex/Ex, 196 Musial VG-Ex, 217 Stengel GVG, 232 Slaughter VG+ and 252 Crosetti VG-Ex/Ex.

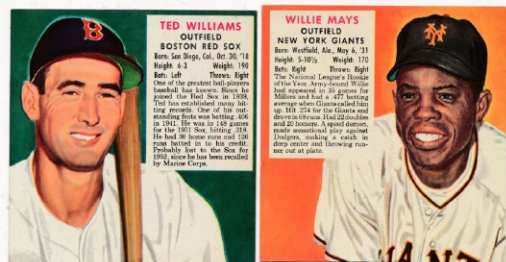

- 46 1952 Red Man No Tabs  
Complete Set (50 pcs) VG-Ex/Ex ..... 400  
The first Red Man set, this is loaded with HOFers and stars. Missing the tabs as is typical, the set is mid-grade with mild variance in both directions. The key cards of Willie Mays and Ted Williams both look great, we grade the keys as follows: 1.1 Casey Stengel VG-Ex, 2.2 Richie Ashburn VG-Ex/Ex, 3.1 Larry Yogi Berra Ex, 6.1 Larry Doby VG-Ex/Ex, 8.1 Bob Feller Ex, 9.1 Nelson Fox VG, 9.2 Monte Irvin VG-Ex/Ex, 12.2 Ralph Kiner Ex, 13.1 George Kell VG-Ex/Ex, 15.2 Willie Mays Ex+, 16.2 Stan Musial VG-Ex/Ex, 17.2 Pee Wee Reese Ex-Mt, 18.2 Robin Roberts VG, 19.2 Al Schoendienst VG+, 20.2 Enos Slaughter VG, 21.2 Duke Snider VG-Ex/Ex, 22.2 Warren Spahn Ex, 23.1 Ted Williams Ex and 24.1 Early Wynn VG+.



- 47 1952 Wheaties  
Complete Set (all sports) VG to VG-Ex ... 300  
Very interesting set, these are so undervalued right now. Loaded with HOFers from several sports, the biggest names are Ted Williams, George Mikan, Stan Musial and Roy Campanella. Each player gets two cards, the set is pleasing and consistent. A few cards could be upgraded, these display quite well overall. We will have many scans on our website, we grade the key cards as follows: Berra In Action Good, Berra Portrait VG, Campanella IA VG-Ex/Ex, Campanella Portrait Good, Feller In Action Ex, Feller Portrait VG, Graham IA Ex, Graham Portrait VG, Hogan IA VG-Ex/Ex, Hogan Portrait VG-Ex/Ex, Mikan IA Good, Mikan Portrait Good, Musial IA VG-Ex mk, Musial Portrait VG, Rizzuto In Action Ex-Mt, Rizzuto Portrait VG-Ex, Snead IA VG, Snead Portrait VG-Ex/Ex, Williams IA VG-Ex and Williams Portrait VG.



- 48 1953 Bowman Color  
Complete Set VG-Ex..... 800  
One of the truly classic and terrific 1950s baseball card sets, there is no other set like these! Great looking cards, filled with stars and an underrated high number run, these are always a terrific value. The offered set was very smartly collected and is consistent, the cards tend to have great images and hardly any creasing, centering tends to be the only issue with many of the cards. With no issues among the key cards, we grade them as follows: 1 Williams Ex-Mt ctd, 9 Rizzuto VG, 10 Ashburn VG-Ex, 18 N Fox VG+, 32 Musial Ex++ (could be a 6 on the right day), 33 Reese VG-Ex (crisp corners, excellent centering, tiny surface creases), 44 Bauer/Berra/Mantle Ex, 46 Campy Ex, 59 Mantle VG+, 65 R Roberts VG-Ex/Ex, 92 Hodges VG-Ex, 93 Rizzuto/Martin Ex, 97 E Mathews VG ctd, 99 Spahn VG-Ex/Ex ctd, 114 Feller VG-Ex/Ex, 117 Snider VG-Ex, 118 B Martin VG-Ex/Ex ctd, 121 Berra VG-Ex, 146 E Wynn VG-Ex/Ex, 153 W Ford VG-Ex/Ex and 160 C Abrams VG.



# Baseball Cards



49 1954 Bowman Complete Set VG to VG-Ex. 1000 Undervalued set, this is from a hobby old timer. Pleasing and consistent VG to VG-Ex set, there are a few cleaner cards scattered about, nothing needs to be upgraded here. We sent the Mantle into PSA recently, it is well centered with no visible creases, very subtle surface wear by the upper right corner led to the rather harsh 2 grade. We grade the key cards as follows: 1 Rizzuto GVG ctd, 6 N Fox VG-Ex, 15 Ashburn VG-Ex/Ex, 58 Reese VG+, 64 Mathews VG+, 65 Mantle PSA 2 (tough grade), 66.2 Piersall VG, 89 Mays PSA 4.5, 90 Campanella VG+, 101 Larsen RC VG+, 132 Feller VG-Ex/Ex, 138 Hodges VG, 145 Martin VG-Ex/Ex, 161 Berra VG-Ex/Ex, 170 Snider Ex and 177 Ford VG-Ex/Ex.



50 1954 Red Man Lot of 5 1954-1955 Clean HOFers Ex..... 100 Colorful and fresh lot, these range from VG+ to Ex Plus and look great. The cards are as follows: 1954 Campy, Fox, Irvin and Mathews and 1955 Wynn.

51 Mickey Mantle Vintage Card and Pin Lot (12 pcs) . 200 Very fun lot of Mantle items, these have a solid value as single items. The lot is as follows: PM10 Mantle pin, 1961 era 3 inch color Mantle pin, 1950s bicycle sticker, two 1954 Dormands, 1962 Stat Back Exhibit, 1964 Auravision Record, Challenge Yankee cards, 67 Dexter Press, 67 Topps Pinup, 68 American Oil and 1971 Yankees Dexter Press postcard (full set).



52 1955 Albertype HOF Postcards Collection of 95 w/Babe Ruth and Ty Cobb NM.... 450 Super fresh and sharp lot, nothing has been picked for grading, these are exceptionally clean. The lot has 25 Artvue Type 1s, 69 Artvue Type 2s and an Albertype 2 Foxx. The names could not be any bigger here: Ruth, Cobb, Johnson, Mathewson. Wagner, Young, Gehrig, Hornsby, Foxx, Ott, Dean, DiMaggio, Greenberg and Jackie Robinson. Great cards, so elegant, these seem so undervalued compared to what Topps cards from this era trade for. Solid lot.

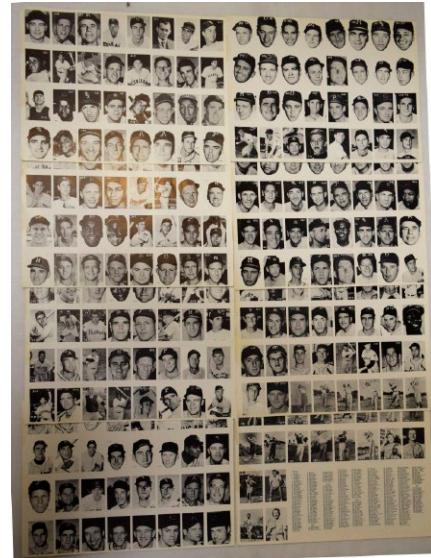

53 1955 All American Sports Club Complete Stamp Set on Uncut Sheets w/Mantle..... 900 Very unusual mid-1950s set, these hardly ever come to market. Anchored by a very desirable Mickey Mantle card, three slabbed examples in various grades have traded above \$4,000 in 2021. In addition to Mantle, there is a very tough Ted Williams card and better cards of Jackie Robinson, Roy Campanella, Mays, Reese, Doby, Mathews, Berra, Ashburn, Musial, Kaline and Fox. Loaded set has additional HOFers and stars beyond these great names, this is the first time that we have ever seen or handled one of these. Fresh fine, this is ideal for slabbing with some serious upside!

55 1960 Topps 485 different w/many secondary stars Ex+ ..... 650 Colorful lot is mainly Ex to Ex-Mt, there is some slight variance below that. There are no high numbers, these better cards come in the lot: 1 Wynn, 7 Mays/Rigney, 10 Banks, 18 Dodgers TC, 100 Fox, 173 Billy Martin, 210 Killebrew, 295 Hodges, 305 Ashburn, 332 Yankees TC, 400 Colavito, 445 Spahn, 450 Cepeda, 453 Vern Law, 465 Dickey, 475 Drysdale, 484 Pirates TC, 488 N Cash, 493 Snider, 494 Orioles TC and 502 Bunning.



# Baseball Cards



**56 1961 Fleer Complete Set** Ex-Mt ..... 270  
Great looking postcard size set, the color and images are terrific. Solid set, this is about 75% Ex-Mt, the balance is mainly in the Ex range. The high number run is loaded with stars and is very underrated, this is a neat set with great HOF content. We grade the key cards as follows: 1 Baker, Cobb, Wheat Ex++, 6 Baker PSA 9 oc, 14 Ty Cobb NM, 28 Foxx Ex-Mt, 31 Gehrig Ex-Mt, 59 Mathewson Ex+, 75 Ruth VG-Ex/Ex, 89 Sisler/Traynor Ex, 120 Lajoie Ex+, 123 Mack NM, 135 Plank Ex+, 142 Terry Ex-Mt, 150 Wagner Ex-Mt, 151 Walker PSA 6, 152 Ted Williams SGC 5.5 and 153 Young PSA 5.

**57 1961 Topps**  
Aaron, Banks, Groat MVP cards from Topps Vault 150 Cool item from the Topps vault, these are Hank Aaron, Ernie Banks and Dick Groat MVP cards from the 1961 Topps set. Beckett slabbed, this comes with an LOA from the Topps Vault. Nice one-of-a-kind card item with two key HOFers.



**54 1957 Topps Complete Set** Ex-Mt ..... 1500  
Classic and supremely popular 1950s Topps set, offered is a solid mid to better grade set. Fresh to the hobby, these look to have been collected decades ago. An outstanding value set with its many key cards and pricey semi-high number, dealers feast on these. The offered set is about half Ex-Mt or better, the balance is almost all in the Ex range. Clearly collected with great care, of course some cards are off-center, this is a terrific set for the condition range, anchored by a freshly graded PSA 6 of the key Mickey Mantle card. We grade the many key cards as follows: 1 Williams Ex-Mt, 2 Berra Ex, 10 Mays VG-Ex/Ex, 18 Drysdale RC Ex, 20 Aaron VG-Ex/Ex, 25 Ford Ex, 35 F Robby RC VG-Ex/Ex, 76 Clemente Strong Ex-Mt+, well ctd, 95 Mantle PSA 6, 210 Campanella Ex-Mt+, 212 Colavito RC PSA 6, 286 Richardson RC Ex-Mt+, 302 Koufax Ex, 324 Dodgers TC Ex, 328 B Robby RC Ex slight mc on back, 338 Bunning RC Ex-Mt+, 400 Dodgers Sluggers VG-Ex/Ex and 407 Berra/Mantle Ex-Mt.



**58 1961 Topps** 467 different w/some stars Ex-Mt ..... 200  
Very solid 1961 Topps partial set, these vary mildly in grade and are a solid Ex-Mt overall to our eyes. Some cards need to be upgraded for centering, including a few of the stars. This is not your average 61 Topps partial set as it has some of the better stars and two better high numbers. There are fine Near Mint cards throughout the lot; of the key cards, the Clemente, Mantle MVP and Santo RC look great. An excellent value lot, these better cards are included: 2 Maris, 35 Santo RC, 41 Groat/Mays/Clemente LL, 43 Banks/Aaron/Math/LL, 120 Mathews, 150 Mays, 160 Ford, 200 Spahn, 207 Koufax/Podres, 211 Gibson, 228 Yankees TC, 307 Mantle WS2, 360 F. Robinson, 388 Clemente, 405 Gehrig Streak, 406 Mantle 565' HR, 443 Snider, 475 Mantle MVP, 542 Twins Team Card and 580 Kaline AS.



# Baseball Cards



## 59 1964 Challenge Yankees

Complete Set w/cards on Original Strips! (37 pcs) . 175  
Neat lot, this is an original box, presumably with complete game parts. Something that you just never see, this is special as there are original strips with 28 of the cards. Some have been folded at one side, they are nonetheless quite clean and sharp overall. In addition, there are nine single cards. There are no HOFers, these apparently were sent for grading and came back with extremely high grades, but this is nonetheless an offering that you just never see.



## 60 1964 Topps 405 different

w/some stars & 36 high numbers Ex-Mt ..... 600  
Very well centered overall, this is an extremely fine Ex-Mt lot. The condition varies only very mildly, the lot is a very good value with the many high numbers. These better cards are included in the lot: 1 Koufax LL, 29 Brock, 35 E Mathews, 103 Curt Flood, 136 Koufax WS1, 146 T John RC, 177 Killebrew, 250 Kaline, 350 McCovey and 538 Minoso.

## 61 1964 Topps Coins

Collection of 23 PSA Graded Coins w/8s and 9s..... 350  
Fine looking lot has two 9s, 17 8s and 4 7s. The 9s are 64 Perranoski and 147 Groat AS, there are eight HOFers. An exact inventory will be on our website. The VCP value in November 2021 was \$1,200.



## 62 1966 Topps

503 different w/some stars

NM ..... 300

Fine lot of very sharp 1966 Topps cards, this is an absolutely ideal foundation for a sharp set. Our consignor worked hard on these, and he found many superb condition cards. There should be many potential 8s here, the cards are really nice. The condition does vary slightly, the lot includes most of the red hot League Leader cards. These better cards come in the lot: 36 Hunter, 70 Yaz, 90 Aparicio, 72 91.1 Uecker TR, 92 Yankees Team, 99 Stargell/Clendenon, 110 Banks, 120 Killebrew, 125 Brock, 126 Palmer RC, 132 Cepeda, 160 Ford, 217 Mays/McCovey, 219 Johnson/F. Robby, 221 Koufax/Marichal, 223 Koufax/Drys, 225 Koufax/Veale, 255 Stargell, 385 Boyer, 386 Hodges, 405 Howard, 430 Drysdale, 445 Kaat, 450 Oliva, 455 Lolich, 461 Face, 468 Podres, 486 Tommy John, 490 Richardson, 495 McAuliffe, 503 Hamilton, 506 Belinsky, 510 Wilhelm, 515 Howard, 519 Friend and 520 Wynn.



## 63 1967 Topps 546 different w/stars

& 25 high numbers

NM to Nm-Mt . 600

Classic set, this is an absolutely ideal starter set for a high grade set. Mainly from a mini find loaded with 9s, these are very sharp, fresh and fine cards. Extremely high quality ungraded lot, which is so hard to find these days, centering varies as always, the high numbers are not single-prints, most of the cards have a pack fresh look and feel. Loaded lot, these better are included: 1 The Champs, 5 Ford, 30 Kaline, 45 Maris, 55 Drysdale, 86.1 McCormick NTR, 100 F Robinson, 103 Mantle CL, 140 Stargell, 166 Mathews, 210 Gibson, 215 Banks, 234 Koufax LL, 236 Koufax/Marc/Gibson LL, 242 Aaron/Clemente LL, 244 Aaron/Mays LL, 250 Aaron, 285 Brock, 315 B Williams, 320 G Perry, 333 Jenkins, 337 Morgan, 355 Yaz, 361 Clemente CL, 369 Hunter, 422 Wilhelm, 423 Mays/McCovey, 445 Sutton, 456 P Niekro, 460 Killebrew, 475 Palmer, 476 Perez SP, 480 McCovey, 481 Durocher, 500 Marichal, 503 Dodgers TC, 510 Maz, 512 Schoendienst, 528 Petrocelli, 542 Monday RC, 563 Adcock MG and 584 Piersall.



# Baseball Cards

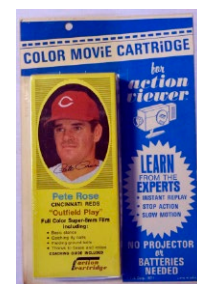

## 64 1967 Topps Punch-Outs

Original Strip of Three w/Pete Rose ..... 100  
Super cool item, this may almost be unique. Offered is an original, unseparated three card panel of the scarce 1967 Topps Punch-Out Game cards. Each game card has one player pictured at the upper left corner. For this strip, Pete Rose is in the center, Luis Aparicio the bottom and Jerry Lumpe is on top. Stars Conigliaro, Kaline and Yaz are on these cards as well; smartly displayed, this is a very, very cool item.

## 65 1968 Partridge Meats

Fine lot w/rare photo slide and two proofs (5 pcs).... 50  
Very cool Pete Rose lot, offered are two standard Partridge Meats Pete Rose cards. These are very nice, but the lot is very notable as it includes a rare photo vue slide and two proofs. We have not seen any of these oddball items until now.

## 67 1968 Topps Action All Star Stickers

Mays/Rose/Santo Full Panel Ex..... 150  
Key piece, Mays gets the center panel, other players including Pete Rose and Ron Santo are above and below. Extremely well centered, which is unusual, the corners are solid. There is some general wear as is typical, we feel this grades a strong Ex overall.

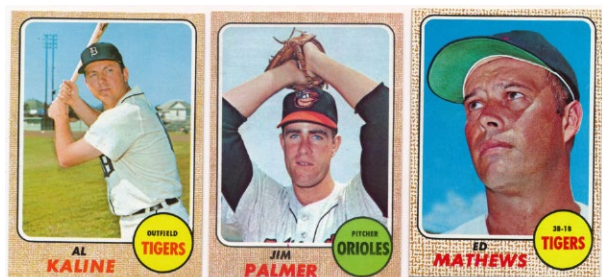

66 1968 Topps Very Near Set (572 different) NM ..... 750  
Remarkably well centered overall, someone with a very good eye spent some serious time here! The cards look to be about 70% or so Near Mint, the balance almost all a nice Ex-Mt. A seriously clean lot, some secondary stars are included: 2 Yaz/F. Rob, 3 Cepeda/Clemente, 4 Yaz/Kill, 58 Mathews, 240 Kaline, 370 Aaron AS, 530 Bird Belters/Robinson and 575 Palmer.

## 68 1969 Topps Complete Set

Ex-Mt ..... 300

Interesting set, there are many commons with major centering issues and also some of the stars. However, there are also many beautifully centered cards, including the Jackson RC, Mantle, Ryan, Clemente and Mays. A sharp set overall, this has some great potential with the fine key cards; given the year and availability, it should be a totally manageable project to fix the centering issues here. The fine keys provide for some real value here, we grade them as follows: 20 Banks Ex-Mt+, 50 Clemente NM well ctd, 95 Bench NM oc, 100 Aaron Ex-Mt+, 120 Rose Ex-Mt, 130 Yaz Ex-Mt+, 190 Mays Ex-Mt+ ctd, 255 Carlton Ex-Mt, 260 R Jackson RC Ex++ ctd, 480 Seaver NM oc, 500.1 Mantle Ex, 510 Carew Ex-Mt, 533 Ryan Strong NM, 550 B. Robinson NM, 573 Palmer NM, 597 Fingers RC Ex-Mt and 630 Bonds RC NM mc.

## 70 1970 Action Cartridge

Pete Rose - Sealed in Original Box ..... 50  
I always liked these, desirable Rose item, these are such fun. Factory sealed and super clean, do not assume one of these is coming around again anytime soon!



## 71 1970 Topps Complete Set

Ex-Mt ..... 250

Ex-Mt overall, the set has typical centering issues, many of which one will want to address. From a hobby old timer, this is also an interesting set as while there are many off-center cards, there are also many sharp well centered cards, including the key cards of Ryan, Bench and Rose so go figure! Crisp set with significant centering issues but also many sharp cards, the high numbers are very solid overall and are among the highlights of the set. We grade the key cards as follows: 1 Mets TC VG-Ex, 140 Jackson Ex, 189 Munson RC Ex mc, 197 Ryan NLCS NM, 300 Seaver Ex-Mt ctd, 350 Clemente Ex, 500 Aaron Ex, 580 Rose Ex-Mt ctd, 600 Mays Ex, 630 Banks Ex-Mt, 640 Kaline Ex, 660 Bench Ex-Mt+ ctd, 700 F Robby NM mc, 712 Ryan NM and 713 Pilots TC VG-Ex/Ex.



# Baseball Cards



## 72 1970 Topps

Complete Set w/Munson RC PSA 7 Ex-Mt/NM ..... 700  
Sharp set, this is from a collector with a really good eye. Fine ungraded set, the set looks to be roughly half Near Mint, half Ex with some mild variance in both directions. Anchored by solid examples of many of the key cards in PSA holders, this is an excellent value set. The high numbers are a solid Near Mint overall. We grade the many key cards as follows: 1 Mets TC NM, 140 Jackson Ex-Mt+, 189 Munson RC PSA 7, 197 Ryan NLCS Ex-Mt, 300 Seaver NM, 350 Clemente Ex-Mt, 500 Aaron Ex-Mt, 580 Rose PSA 7, 600 Mays PSA 6, 630 Banks PSA 6, 640 Kaline NM, 660 Bench PSA 6, 700 F Robby Ex, 712 Ryan Ex and 713 Pilots TC Ex-Mt.

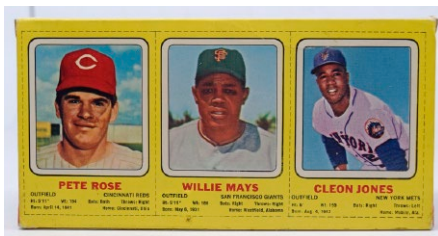

## 73 1970 Topps

Lot of 11 different PSA Stars with 8s ..... 75  
Good lot of 1970 Topps cards, all are PSA graded. The content is as follows: 1 Mets TC 7, 150 Killebrew 7, 211 T Williams 7, 350 Clemente 5, 394 Hodges 8, 461 Yaz AS 7, 500 Aaron 6.5, 595 Wills 8, 670 Santo 8, 700 F. Robinson 7 and 715 Lolich 7. Very substantial lot, this could save a set collector some real time and money.

## 74 1970 Transogram

Mays/Rose/Cleon Jones Full Box ..... 200  
Great collectible, this is a tight and super fresh box. With the toys, the cellophane is perfectly tight, there is some extremely subtle creasing by the top edges of the cards, this looks terrific.

## 75 1971 Bazooka

Pete Rose High Grade Full Box ..... 100  
Flat and razor sharp, this is immaculate. The cards are razor sharp, the surfaces could not be any cleaner, it would be very hard to find anything nicer than the offered piece.

## 76 1975 Pete Rose Hostess and Related Box and Panel Lot (11 pcs) 100

Neat lot contains Hostess panels from 1975 to 1979, two full boxes from 1979 and a lesser 1980s panel. Grading has made these scarce, the condition is quite clean overall.



## 77 1975 Topps Complete Set Ex-Mt/NM..... 250

Solid and fresh 1975 Topps set, the cards are 50%-60% Near Mint, the balance is almost all a nice Ex-Mt. Well centered overall, the key cards on this clean set grade as follows: 1 Aaron HL Ex-Mt+, 5 Ryan HL Ex-Mt+, 61 Winfield Ex+, 70 Schmidt Ex-Mt+, 223 Yount RC Ex-Mt, 228 Brett RC Ex+ ctd, 260 Bench Ex-Mt, 300 Jackson NM, 320 Rose Ex-Mt+, 500 Ryan Ex-Mt+, 616 Rice RC Ex-Mt, 620 Carter RC NM and 660 Aaron NM.

## 78 1977 Topps

Complete Set w/24 PSA Cards NM to Nm-Mt ... 90  
Razor sharp and factory fresh NM to Nm-Mt set, these are terrific. We sent 24 cards to PSA, they came back as follows (we thought that many of these grades were brutal): 1 Batting Leaders 7, 10 Reggie Jackson 8, 140 Mike Schmidt 7, 144 B Sutter RC 8, 150 Tom Seaver 8, 231 George Brett RB 8, 234 Nolan Ryan RB 8, 347 George Foster 8, 390 Dave Winfield 7, 400 Steve Garvey 8, 421 Doug Rau 7, 450 Pete Rose 7, 473 A Dawson RC 7, 476 Dale Murphy RC 5, 480 Carl Yastrzemski 7, 488 Jack Clark RC 8, 525 Dennis Eckersley 8, 547 Willie McCovey 9, 580 George Brett 6, 620 Sutton 8, 631 Brett Brothers 8, 635 Robin Yount 8, 640 Fisk 7, 647 Expos TC 8 and 650 Nolan Ryan NM ctd.



# Baseball Cards

79 1984 Topps Tiffany Complete Traded Set Nm-Mt..... 165  
Factory sealed, these are very desirable. With many Rookies and stars, this is a terrific little set.

80 1985 Topps Tiffany Complete Set w/graded keys Nm-Mt..... 600  
Sharp set, the Puckett is a PSA 9, the Clemens and McGwire Rookies are PSA 8s. Fresh set, these are neatly resting in an 800-count box and await their eventual plastic tombs down the road! The key Tiffany set, only 5,000 of these were produced.

81 1986 Topps Tiffany Complete Set Nm-Mt..... 150  
Factory sealed, who wants to play the PSA 9 and 10 game next year?

82 1989 Bowman Tiffany Complete Set Nm-Mt ..... 750  
Factory sealed, this is very desirable as it has a key Ken Griffey Rookie among many other star players.

83 1990 Bowman Tiffany Complete Set Nm-Mt ..... 200  
Factory sealed, this is loaded with Rookie cards and HOFers, these have a huge value broken down when slabbed.

84 1996 Topps Finest Refractor Complete Set (359 cards) Nm-Mt..... 1200  
One of the great 1990s sets, to find a full refractor set is truly remarkable and amazing. Super desirable, this is a fresh unpicked set that could be loaded with PSA 9 and 10s. A gorgeous set loaded with stars, this has two different very desirable cards of both Ken Griffey Jr and Derek Jeter among so many more. These cards all have the coating and appear to be completely untouched and razor sharp. The value here as singles must be huge as PSA 9s of players like Barry Bonds, Chipper Jones can sell for \$200 each, a Maddux in a 10 brought over \$400 in a recent sale. A great modern item with simply incredible upside with grading, this is a truly cornerstone set from this era. Who wants to add a rare and great complete set to their collection that hardly anyone else has?

85 2011 Bowman Factory Sealed Hobby Box ..... 270  
Very desirable box, this could have PSA 10 Bryce Harper and Mike Trout Rookie Cards. People are asking \$1,800 or more for these on ebay.

86 2012 Bowman Factory Sealed Hobby Box..... 80  
87 2013 Bowman Factory Sealed Hobby Box..... 80

88 2017 Bowman Factory Sealed Hobby Box..... 200  
Desirable box with a possible Acuna Rookie, this is factory sealed and looks great.

89 2018 Bowman Factory Sealed Hobby Box..... 175  
Mint factory sealed box, PSA 10s anyone?

90 2018 Bowman Draft Factory Sealed Hobby Box ... 175  
Neat box, this includes three signed chrome prospect cards.

91 2019 Bowman Draft Factory Sealed Hobby Box ... 175  
39

92 2020 Bowman Factory Sealed Hobby Box..... 90  
Mint box, this might be a good item to stick in a closet for a while.

93 2020 Bowman Draft Factory Sealed Hobby Box.... 175

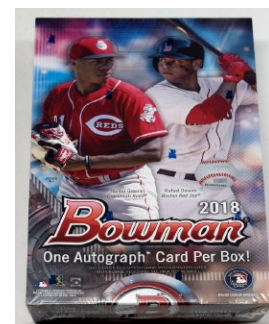
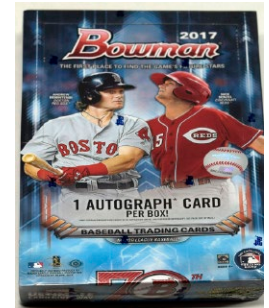
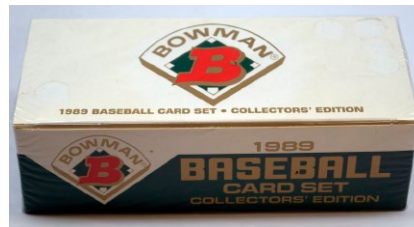



# Baseball Cards

- 94 1887 N172 Brownies Champs  
Nick Nicholl PSA 2..... 75  
Great Old Judge subset, this has a respectable image and clean front, back wear keeps this at a 2.

## 1887-1889 N172 Old Judges

- 95 Charles Alcott Hands on hips-Mansfields  
PSA 1 mk..... 120  
Possibly rare, we have not had a player from this team before. The image has strong contrast, but pinholes and usual back issues keep this at a 1.

- 96 Wally Andrews Catch, stretching up to R  
PSA 1.5 mk..... 120  
Tougher Omaha team, this is not an easy card to find. Pleasing image, the front has only slight wear, typical back issues keep this at a 1.5.

- 97 Joe Crotty Catch, hands cupped at  
upper thigh looking down at ball PSA 1 mk..... 120  
Very nice image, you have to love the Sioux City uniform! Pinholes and back issues keep this at a 1 mk, the card displays well overall.

- 98 Dell Darling (Catch to side hands at belt level)  
PSA 1 mk..... 120  
Pinpricks, creases and back wear keep this at a 1, the image is not bad at all.

- 99 George Keefe (Bat At Ready) PSA 1 mk..... 120  
Nice image, pinholes and back issues keep this at a 1 mk.

- 100 Leech Maskrey (Des Moines-Arms in fists by side)  
PSA 1.5 mk..... 120  
Tougher team, this has a fine image with a neat uniform. A card that we have not seen before, there is a fine crease by the bottom border and typical back issues.

- 101 Deacon McGuire (Phil-stand right hand on belt,  
C., Phila.) SGC 5 ..... 200  
Stunning image, this is a great card to hold in hand. Nicely cut with crisp edges and super clean surfaces, it is amazing when these cards survive in this condition.

- 102 Billy O'Brien Bat at ready, feet wide apart SGC 3 .. 100  
Uncommon card with a nice image, we have not seen this before. The back is fine, the edges are crisp, staining by the upper right corner keep this at a 1.5.

- 103 Tip O'Neill Throw, R/hand chest high, L/hand  
below waist PSA 3.5..... 120  
Very clean card, this has a fine and super clean surfaces. The back is fine, Old Judges are so hard to find in this quality.

- 104 Yank Robinson Throw right arm back neck high  
PSA 2..... 50  
Light but presentable image, there is no back damage. Creasing, general wear and corner wear at the lower left keep this at a 2.

- 105 Bill Schenkel (Ball in hands at chest) PSA 1 mk..... 120  
Fine image, some wear by the right border on the front and typical back issues led to the grade.

- 106 Otto Shomberg (Throw-right arm back  
w/left at shoulder, 1st Base) PSA Authentic 120  
Superb image, this has a bad cut on the bottom border, the card is otherwise quite clean.

- 107 Bill Sowders Pitch, R/hand forward head high,  
ball just released-Souders PSA 1.5 mk..... 120  
The image is not bad at all here, the card has some creasing and general wear on the front, the back has typical issues.

- 108 Harry Staley (Pitt-ball in hands by chest)  
PSA 1 mk..... 120  
Solid image, the front has a pinhole by the bottom border and is otherwise reasonably clean; back issues are here.

- 109 George Townsend Catch, hand chest high  
SGC Authentic ..... 60  
Pleasing card, typical cuts at the corners from a scrapbook likely led to the Authentic grade, the back is clean.



# Baseball Cards

**110 1887 N370 Lone Jack Bob Caruthers GAI 1.5 ..... 100**  
Rare 19th century issue, the card has some odd wear on the back, there may be something going on here as we could not cross the card over. The front has a light image and is fully presentable, this might be a good thing to crack out and examine more closely but we offer no guarantees and this is being sold strictly as-is.

**111 1889 N338-2 S.F. Hess Curt Welch PSA 1 ..... 200**  
Great 19th century issue, these hardly ever come to market. The offered card has a fine photo and displays very well. Interesting tidbit, Welch played for the Athletics in 1889 and for the Browns in 1887, so the card company must have used an older photo. There is no paper loss on the back, but a scrape by the lower left corner on the front and wear at the top two corners keep this at a rather pleasing 1. This is an outstanding type-card

**112 1903 E107 Bernhard SGC 1 ..... 240**  
One of the rarest early 20th century sets, these are revered by collectors. A fully presentable 1, this is freshly graded. Creasing and corner wear keep the grade low, but there are no technical flaws and the back is fine.

1903 W601s

**113 Boston Braves ..... 120**  
Cult favorite item, how often do you see one of these? Headlined by HOF pitcher Vic Willis, the condition here is superb, with just typical edge wear on the left side. The image and surfaces look great.

**114 Brooklyn Dodgers ..... 90**  
Very early large format Brooklyn Dodger team item, HOF manager Ned Hanlon gets the center position. A closed tear is present at the bottom border, this is full size with typical wear at the left edge. This has flawless images and displays extremely well.

**115 Chicago Cubs ..... 175**  
Great piece, this might be the earliest appearance on any collectible card of Tinker, Evers and Chance. Quite clean and fine, this has typical wear on the left edge but is otherwise nearly flawless. Rarely offered, this should be an extremely popular lot.

**116 Chicago White Sox ..... 120**  
There are no HOFers here, but any advanced White Sox collector would surely love to add this to their collection. Full size with no rips or tears, there is some subtle staining, this is quite clean overall.

**117 Cincinnati Reds ..... 120**  
With HOFers Joe Kelley and Jake Beckley, star Turkey Mike Donlin is also present. Remarkable image quality, this has a strikingly clean look and feel. Very clean and full size, typical edge wear on the left side is the only issue here.

**118 Cleveland Indians ..... 240**  
Very desirable item as this has an extremely early appearance of HOF favorite Nap Lajoie (fellow HOFer Elmer Flick is also here), this is full size and looks great. With no tears or rips, the condition is superb. Something you just never see, this is a terrific item.

**119 Detroit Tigers ..... 150**  
A possible Rookie Card of HOFer Sam Crawford, the condition here is superb. Full size with no rips or tears, crisp and clean, the condition and eye appeal are tremendous.

**120 New York Giants ..... 175**  
Desirable very early New York Giants team composite item, this is full size. There is a closed tear at the right border and typical edge wear on the left side, it is clean overall. Star studded team, the content includes a very early appearance by Christy Mathewson, McGraw, Bresnahan, McGinnity, Taylor and Dunn.





# Baseball Cards

1903 W601s

121 New York Highlanders ..... 240  
Super early New York Yankees (Highlanders) item, these hardly ever come to market. Superb condition, this is full size with no rips or tears. Sharp and clean, this is a very early card with HOFer Jack Chesbro and the beloved Wee Willie Keeler also appears.

122 Philadelphia Athletics..... 175  
Super early Philadelphia A's full team piece, this is full size with no closed tears or rips, the condition is superb. The HOFers are Mack, Bender, Plank and Waddell. Great piece, this has everything going for it - scarcity, major star power and condition!

123 Philadelphia Phillies ..... 90  
Fine imagery, this has a closed tear and typical wear at the left edge. This very early Phillies item is otherwise crisp and clean, with great eye appeal.

124 St. Louis Browns..... 120  
Cult favorite item, how often do you see one of these? Headlined by HOFers Jesse Burket and Bobby Wallace, this is full size and looks great. There is hardly any edge wear, no creases or tears, the surfaces are quite clean overall.

125 St. Louis Cardinals ..... 100  
Super early Cardinals team item, a possible Rookie Mordecai Brown is the only HOFer. Bright and clean, there is a very small closed tear at the right border, and the left edge has typical wear. Full size, the images are flawless.

126 Washington Senators..... 120  
Very early Senators team item, this has a nick at the upper right corner. No creases or wrinkles , this is quite crisp and clean overall.

1904 W601

127 Boston Red Sox..... 200  
Great piece, this is a true 1904 Boston Red Sox piece! A team composite image, this is remarkably nice, full size with no tears or rips. Some subtle staining is present, it would be very hard to improve on the quality of this lot. HOFer Jimmy Collins gets the center spot, in addition to Young, the other players include Stahl, Ferris, Dougherty, Parent, Dineen and Criger.

128 Fort Wayne ..... 60  
Crisp and super clean, the condition is quite fine.

129 Holyoke..... 60  
Full size with no rips or tears, there is just one slight stain.

130 Jersey City ..... 90  
Rare, this is crisp and clean, with a hint of a crease and only very mild general wear.

131 Los Angeles w/Dummy Hoy..... 150  
Rare team composite of a PCL team, this is the first one that we have ever seen or handled. Full size with no rips or tears, the condition is quite clean overall. Aside from its inherent scarcity, this is notable for the appearance of cult favorites Dummy Hoy and Gavvy Cravath.

132 Lowell..... 60  
Very scarce Minor League team, this has some staining and a closed tear by the bottom border, the images all look great.

133 Memphis ..... 60  
Full size with no rips or tears, there is mild general wear, this displays quite well overall.

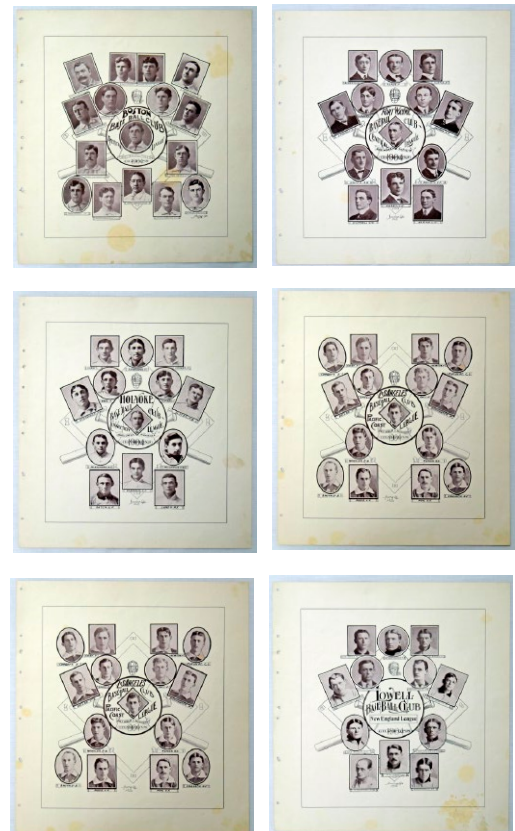

# Baseball Cards

1904 W601

134 Pittsburgh Pirates w/Wagner ..... 120  
Desirable piece, this has damage on the right border but otherwise displays well. Desirable earlier Wagner card, this is full size and also includes HOF player-manager Fred Clarke, Deacon Phillippe and Fred Leach. The Wagner image is his classic portrait.

135 Schenectady ..... 60  
Full size with a perfect image, there is a closed tear by the bottom border.

136 Sedalia..... 60  
Crisp and quite clean, amusingly enough there is a left fielder named Henry Ford at the lower left.

137 St. Paul w/pre-Rookie Miller Huggins!..... 90  
With an incredibly early appearance of 1927 Yankee HOF manager Miller Huggins, this is something that you just never see. Crisp and clean, there are no rips or tears, the condition is superb.

138 1906 Fan Craze Jake Beckley PSA 7..... 100  
Neat card, you have to love the great photo. Early 20th century HOFer, he has hardly any cards, this is by far his most attractive card in our opinion.

139 1907 Novelty Cutlery Postcards  
Collins, Eddie PSA 3..... 750  
Very scarce and desirable postcard issue, these are great looking cards. A tough card of underrated HOFer and 3,000 hit club member Eddie Collins, this is a fine card for the grade. Well centered with consistent corner wear, there is hardly any creasing. Unmailed, the back is reasonably clean, the card is a solid 3 overall.

140 1909 E95 Honus Wagner PSA 1..... 750  
Classic caramel card of Honus Wagner, this is not bad at all for the grade. Reasonably well centered, this retains good color and a nice image. There is creasing and a fair amount of corner wear, the back has no damage. This is a pleasing and fully acceptable 1 that is visually superior to most that trade.

141 1910 Rare Uncataloged Honus Wagner Card..... 500  
Offered is a Honus Wagner card that we have not seen before. Unquestionably vintage, we did not send this into a grading service. The offered card is on medium cardboard stock. The image is of Wagner batting with a somewhat ornate border with bats and an orange border. Handcut, this may have been part of a larger piece or some type of candy card. The card measures  $1 \frac{5}{16} \times 2 \frac{3}{4}$ , which is standard for cards from this era. The back is blank, with the image displaying partially through. There is some creasing, the corners are not bad at all; if this was a standard card it would probably grade Good. Priced at \$12,500 by the person our consignor obtained this from, who wants to take a chance on something potentially super rare or 1/1 special?

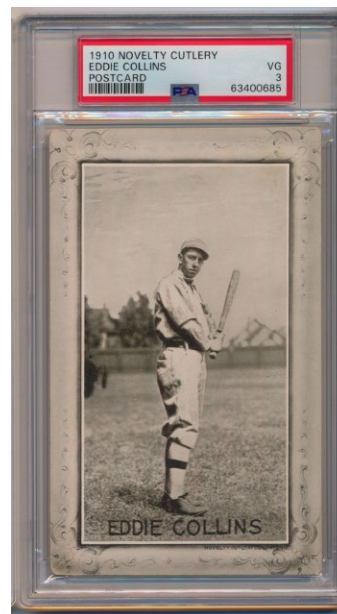
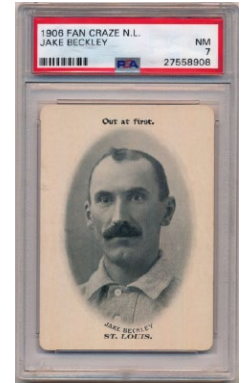



# Baseball Cards

1911 T3 Turkey Reds

One of the greatest baseball cards ever produced, offered is a superb run of clean PSA-graded T3s. Happy bidding!



143 3 Tommy Leach PSA 4..... 175  
Fine image, wear at the bottom border and some general wear keeps this at a 4.

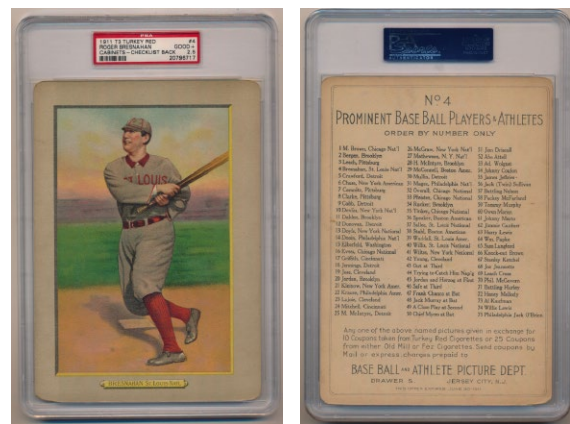

144 4 Roger Bresnahan PSA 2.5..... 200  
Great image, the larger size affords such a nice portrait. Colorful and attractive card, a fair amount of consistent corner wear keep this at a 2.5, the card displays well.

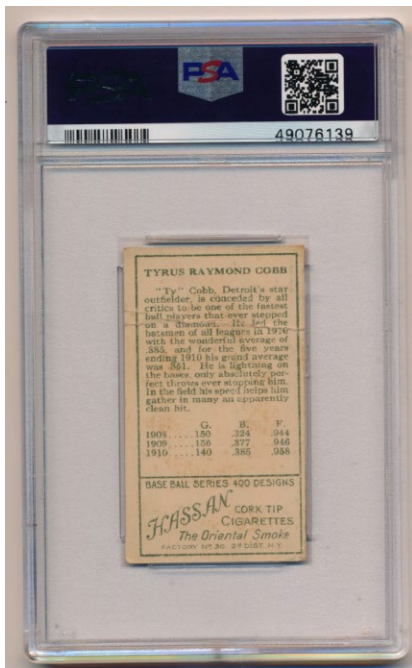

142 1911 T205 Ty Cobb PSA 1.5..... 800  
The key to this great set, this is a classic Ty Cobb card. Seemingly a bargain compared to his T206 cards, the offered card has bright color and a solid image. There is a crease by the top of the card, wear is noticeable at the lower left corner, the gold borders are otherwise pretty solid. The back is clean save for one crease. This is a quality card for the grade.

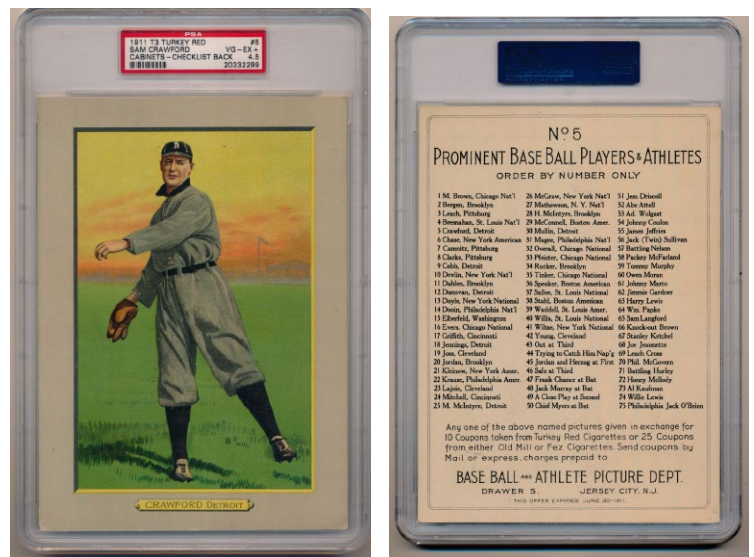

145 5 Sam Crawford PSA 4.5..... 700  
Gorgeous T3 HOfer, the image and color are perfect. Great looking card, the corners show only very light wear, the surfaces are quite clean. Corner lines by one corner on the back likely led to the 4.5 grade, this will be an upgrade for almost all of you.



# Baseball Cards

146 6 Hal Chase PSA 3..... 150  
 Widely collected cult favorite player, this is a very high-end 3. The color and image quality are superb, we cannot see any creases, the corners are not bad at all. There is a slight small stain by one corner on the back, this is an awfully nice card for a three.

147 7 Howie Camnitz PSA 5..... 300  
 A PSA 5 T3 is almost like a PSA 9 for a 1950s or 1960s card! So hard to find in this quality due to the large size, this card looks great. Super clean, the corners show only slight wear, the imagery looks great, the color is superb, the back is quite clean.

148 8 Fred Clarke PSA 3..... 200  
 Rougher 3 has a fair amount of corner wear and slight creasing, the image still looks terrific. Among the most attractive images in the set, I love the pastel coloring.

149 10 Art Devlin PSA 4..... 175  
 Very fine image, some subtle surface creasing by the top border keeps this at a 4. The color is strong, the back is clean.

150 14 Red Dooin PSA 4..... 175  
 Stunning quality image, the color is superb. Corner wear and wear at one spot by the lower left corner keep this at a 4, the back is solid.

151 15 Kid Elberfeld PSA 4..... 200  
 Fun image, there are no obvious creases, the corners show moderate wear. The card has good color, wear is only really noticeable on one corner on the back.

152 16 Johnny Evers PSA 3..... 300  
 Very colorful and attractive horizontal card, this looks great. The card retains excellent color and image quality, the back is clean. Honest and consistent corner wear keeps Mr. Evers at a very pleasing 3.

153 17 Clark Griffith PSA 4..... 375  
 Beautifully colored card, this is another of my favorites from the set. Very well preserved with no visible creases, the image and color are terrific. The back is fine, the front looks great, with mild corner wear keep this at an ideal 4.

154 18 Hughie Jennings PSA 2..... 175  
 Great image, this is a real classic. There is a fine crease at the right edge, and some toning at the upper left corner. This is not a bad card at all for the grade.

155 20 Tim Jordan PSA 3..... 100  
 Very colorful and attractive image, corner wear and some general wear keep this at a 3, the back is not bad at all.

156 23 Nap Lajoie PSA 3..... 600  
 A stunningly nice card when held in hand, this is a true classic. Offered is a superb 3, notable for a gorgeous image and great color. There is hardly any creasing, the surfaces are quite clean, corner wear on the right side keeps this at a 3. Great card.





# Baseball Cards

157 24 Mike Mitchell PSA 4..... 200  
Fine image, this has good color and clean surfaces. The back is fine, the corners show mild wear. A fine surface crease by the lower right corner keeps this at a 4.

158 28.1 Harry McIntyre (Brooklyn) PSA 4..... 200  
Very strong 4, this has great color and a terrific image. A corner line at the upper left corner likely led to the 4 grade, this is a very fine card for the grade.

159 29 Amby McConnell PSA 4..... 200  
Colorful card has a classic horizontal image, extensive corner wear keeps this at a 4.

160 31 Sherry Magee SGC 5 ..... 300  
An unheralded star player, this card has a colorful and beautiful image of Magee stretching out to make a play in the field. Clean and well centered, the surfaces look great, the corner wear is very mild. The back looks great, it is extremely difficult to find these super sensitive cards in 5 holders.

161 32 Orval Overall PSA 4..... 175  
Colorful image looks really nice, a fair amount of corner wear keeps this at a 4.

162 33 Jake Pfeister PSA 3..... 100  
Very bright and clean card, wear at the lower right corner and on the bottom of the back keeps this at a 3.

163 35 Joe Tinker PSA 4.5..... 550  
Gorgeous image, the color is superb. Super clean, a few corner lines keep this a hair below a 5. The back looks great, this is an absolutely ideal card for the grade.

164 38 Jake Stahl PSA 4..... 175  
Classic image, you have to love the pastel coloring. Solid 4, a corner line at the lower right corner, this displays very nicely.

165 39 Rube Waddell PSA 4..... 800  
Always one of the toughest T3 HOFers, this is missing from most sets. Bright and clean, this has a gorgeous image and clean surfaces. We cannot see any creasing, wear at the lower right corner keeps this at a 4. A cult favorite HOFer, if you are in the market for one of these in this quality, do not assume another one will be coming around anytime soon!

166 40.2 Vic Willis (Pittsburgh and St. Louis) PSA 3..... 270  
Elusive HOFer, this has great color and a fine image. There is hardly any creasing, the surfaces are clean. There is one stray mark at the lower right corner, the corners show consistent wear.

167 45 Jordan and Herzog At First PSA 3..... 100  
Respectable 3, this has a very nice image. Corner wear and slight creasing keep this at a 3, not a bad card at all.

168 48 Jack Murray At Bat PSA 3.5..... 120  
Respectable image, this has good color. Corner wear and some general wear keep this at a pleasing 3.5.



# Baseball Cards

169 78 Home Run Baker PSA 4.5..... 450  
Great looking card, this has the tougher advertising back. Super clean, we cannot see any creases, the color and image quality are terrific. The back is quite clean, the surfaces are really nice. There is mild corner wear only, this is a very solid card.

170 80 Chief Bender PSA 3.5..... 500  
High number HOfer, this is hard to find in any kind of condition. Offered is a very nice 3.5, this card has only very minute creasing, beautiful color and super clean surfaces. The back looks great, the corner wear is very mild and consistent, the borders are clean. Solid card.

171 81 Bob Bescher PSA 3.5..... 120  
Gorgeous color, stunning image, the surfaces are clean. A fair amount of corner keeps this at a 3.5 but this almost does not matter with how nice the image is!

172 83 Al Bridwell PSA 4..... 175  
Gorgeous image, stunning clarity. Really nice 4, wear at the bottom two corners appears to be the only issue. The back is a very clean advertising variation.

173 84 George Browne PSA 4..... 175  
Attractive card has a solid image and good color, the surfaces are clean. We cannot see any creases, the corners are very solid for the grade, the back is clean.

174 85 Bill Burns PSA 3.5..... 120  
Colorful card, this has a fine image and a fair amount of corner wear. A corner line at the upper left corner probably kept this at a 3.5.

175 87 Eddie Collins PSA 2..... 200  
Very colorful and attractive HOfer, this has the advertising back. Wear at the bottom border and is one spot by the left side keeps this at a 2, the card still displays quite well.

176 88 Harry Coveleski PSA 4.5..... 240  
Gorgeous card has stunning color and an amazing image, this is quite something when held in hand. Very clean card, wear at the lower right corner keeps this at a fine 4.5.

177 90.2 Mickey Doolan (name correct) PSA 4.... 175  
Very clean 4, this has a terrific image. The corners show light and consistent wear, the card has a clean back. There are no obvious creases, this displays well.

178 92 Jimmy Dygert PSA 4..... 175  
Bright and clean, this has the advertising back. Solid card, wear at the two left corner keeps this at a nice 4.

179 93 Art Fromme PSA 4..... 175  
Generously graded, this has extensive corner wear and some general wear. The back is the advertising variation.

180 94 George Gibson PSA 4..... 175  
Nice 4, this has mild corner wear and clean surfaces. Corner wear appears to be the only issue here, the back is clean.





# Baseball Cards

181 95 Peaches Graham PSA 4..... 175  
Nice 4, this has a slight crease at the lower right corner and typical corner wear, the surfaces are clean, the card displays very well.

182 96 Bob Groom SGC 2 ..... 75  
With the ad back, this has a beautiful image, rich color and no pinholes. Wear at the top center of the back and by one corner led to the 2 grade, nice card.

183 97 Dick Hoblitzell PSA 3.5..... 120  
Outstanding image, this looks great. We do not see any creases, the back has some slight toning. There is some general wear and surface wear, this is a pleasing card for the grade.

184 102 Johnny Kling PSA 4..... 175  
Tougher high number, this is missing from many sets. Bright and attractive card, the color is superb, a fair amount of corner wear keeps this at a 4. The back is clean.

185 104 Ed Lennox PSA 3.5..... 120  
Slightly out of register, wear at the upper right corner and in one spot on the back appear to be the only issues here. The card has rich color and displays well overall.

186 113 Bugs Raymond PSA 4..... 200  
Terrific image, the color is superb. Solid 4, one corner line and some mild corner wear keep this at a 4. This is a really nice card.

187 117 Wildfire Schulte PSA 4.5..... 240  
High number, terrific image. There is hardly any creasing, this has the advertising back. The corners are not bad at all, this is a perfectly acceptable card for the grade.

188 118 Frank Smith PSA 3..... 100  
Colorful 3, this has a great image. There is no obvious creasing, there is some very subtle staining by the right border. Corner wear keeps this at a 3, this is not a bad card at all.

189 119 George Stone PSA 3.5..... 120  
Striking image, the color and clarity are amazing. Extremely attractive card, corner wear keep this at a 3.5.

190 120 Gabby Street SGC 1.5 ..... 60  
Colorful card has no pinholes, the back is an advertising variety. Creasing keeps this at a 1.5, this is not a bad card at all for the grade.

191 121 Billy Sullivan PSA 4..... 375  
Fine horizontal image, this has some stray bits of surface wear and rich color. The corners are not bad at all, the back is clean.

192 122.1 Fred Tenney (New York) PSA 4..... 175  
Tougher high number T3 of a very popular player, this is very fine for the grade. The color is terrific, we cannot see any creases, the back is clean. The corners show only very mild wear, this looks to be an ideal 4.





# Baseball Cards

193 123 Ira Thomas PSA 4..... 175  
Superb 4, this has a stunning image with rich color and superb clarity. The surfaces are quite clean, there are no obvious creases. Moderate an consistent corner wear likely led to the 4 grade, this is a very fine card for the grade.

194 125 Ed Walsh PSA 4.5..... 750  
Tougher high number HOFer to find in this quality, this is a real gem. The image is terrific, this has a very clean advertising back. The surfaces show only slight wear, the corners come to points.

195 126 Owen Wilson PSA 3.5..... 120  
Another stunner with amazing color and image quality, this looks great. Clean surfaces, consistent corner wear appears to be the only issue here, the back is solid.

196 1912 T207 Brown Border Ed Konetchy PSA 7 ..... 30  
Strikingly sharp and well centered, this is perfect for a very high-end type-card collection or world class T207 set.

## 1914 Cracker Jacks

197 15 Russell PSA 4..... 130  
Well centered with beautiful color and no stains, this is an awfully nice 1914 Cracker Jack card. A fine surface crease by the upper left corner keeps this at a 4 very nice.

198 55 Hoblitzell PSA 5..... 240  
Gorgeous 1914 Cracker Jack card, this has great color, clean white borders and a perfect image. Extremely well centered, slight corner keeps this at a superb 5.

199 65 Tris Speaker PSA 1.5..... 350  
Classic image, this is one of my personal favorite Cracker Jack cards. A very scarce 1914, the offered card has stunning color, excellent color and hardly any staining. The corners come to crisp points. There is fine creasing that does not crack the paper, they are not easy to see without magnification. A great looking card, the 1.5 grade seems more than harsh here.

200 69 John McGraw PSA 2..... 240  
Crisp card has four strong corners, the color is good, the staining is not bad at all. A tiny chip in the bottom border is the only real issue here, this is one of the better HOFers from the so tough 1914 Cracker Jack set.

201 121 Perdue PSA 2..... 100  
Nicely centered with no stains and good color, a subtle pinhole by the top border keeps this at a 2.

202 1915 Cracker Jack 65 Tris Speaker PSA 2..... 350  
Classic Cracker Jack HOF card, you have to love the image. Colorful card has a fine image, there is hardly any creasing, wear is present in one spot on the back. Reasonably well centered with consistent corner wear, this has solid eye appeal.

203 1915 Cracker Jack 97 Benton PSA 5..... 150  
Terrific 5, this has four sharp corners, bright white borders and a superb image. The card has a very slight diamond cut, this is a very conservative grade to our eyes.

204 1915 Cracker Jack 167 Clark Griffith PSA 4..... 300  
High number HOFer, this is well centered with a superb image. There is hardly any creasing, the corner wear is mild and consistent, this is a pleasing 4 with good eye appeal.





# Baseball Cards

1916 H801-9 the Globe Clothing

205 82 Hugh High PSA 6.5..... 60

Freshly graded, these do not come to market very often. The condition is very fine, this has square corners and is super clean.

206 88 William James PSA 6..... 100

Freshly graded, these do not come to market very often. The condition is very fine, this is centered with square corners, an ideal Ex-Mt.

207 92 Fielder Jones PSA 6..... 100

Freshly graded, these do not come to market very often. The condition is very fine, with strong corners and perfectly clean surfaces.

208 100 Jimmy Lavender PSA 6..... 100

Freshly graded, these do not come to market very often. The condition is very fine, the corners are strong, this is much more like a 7 than a 6, very nice.

209 1916 M101-4 31 Eddie Cicotte SGC 6 ..... 450

Neat card of the key 1919 Black Sox figure, this has very sharp corners. The image looks great, the back is perfectly clean. Centered slightly to the left border, this looks like a very fine 6.

210 1931 W517 15 Grover Alexander PSA 6.5..... 100

Elusive issue, this has beautiful full borders and a great image. An extremely attractive card, the oversize format provides for a terrific image. Crisp and quite clean, this looks great.

211 1933 Goudey 125 Bill Terry PSA 5..... 75

Condition sensitive HOfer, this example has crisp corners, a superb image and a great look. Centering to the right border likely kept this at a 5, solid card.

212 1933 Goudey 164 Lloyd Waner PSA 5..... 50

Exceptionally well centered and clean, this is an awfully nice looking 5.

213 1933 Goudey 216 Lefty Gomez PSA 5..... 75

Not easy to find in this quality, the offered card has square corners and very clean surfaces. Centered to the right border, this is very nice for the grade, the image quality is terrific.

214 1933 Sport King 1 Ty Cobb PSA 2.5..... 600

Classic card, an absolute key to this widely collected set. Well centered with great color, the borders are white, the color is excellent, the surfaces and back are clean. The corners are not bad at all, a small crease at the upper left corner keeps this at a 2.5.

215 1934 Diamond Stars 60 Ruffing PSA 7..... 50

Sharp and very colorful card, the corners look great. Centering to the left corner keeps this at a 7, strong card.

216 1936 S & S Game Cards Mel Ott PSA 8..... 30

Super clean, slight centering to the top border kept this from grading a 9.

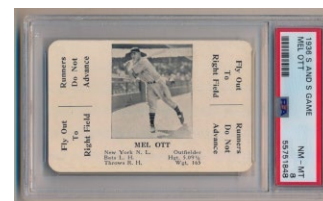
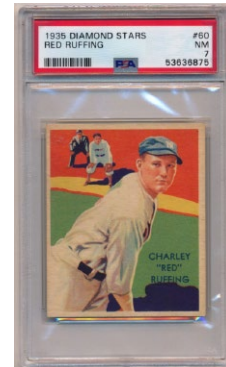
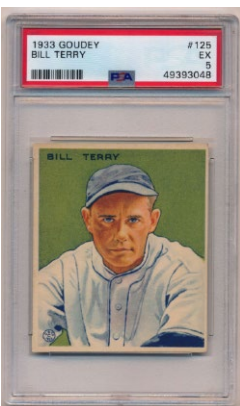
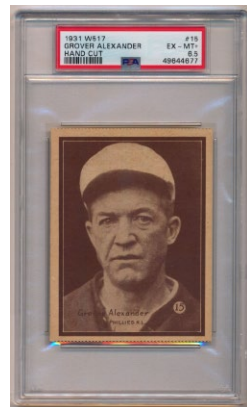
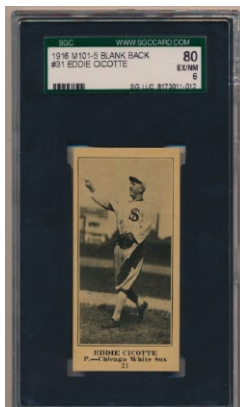
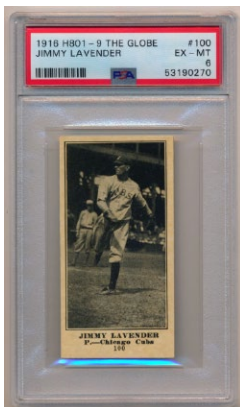
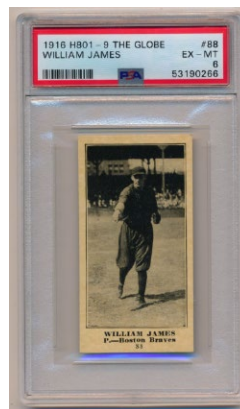
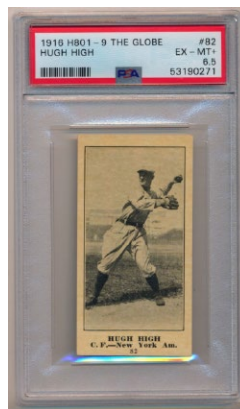

# Baseball Cards

217 1939 Play Ball 77 Riggs PSA 8..... 39  
Sharp and nicely centered, this is a fine 8.

218 1947 Remar Bread 8 Casey Stengel PSA 8..... 150  
Neat card of the beloved Stengel before managing the Yanks working in the PCL, the quality is remarkable. Well centered and super sharp, the condition is stunning.

219 1947 Signal Gasoline Seattle Rainiers  
4 Jack Jakucki PSA 8..... 175  
Stunning condition, this is razor sharp and immaculate. Attractive oversize issue, these hardly ever come to market in this quality.

220 1948 Bowman 36 Musial RC PSA 5..... 600  
Key card, these seem so undervalued right now. Clean 5, this is centered mildly to the right border. The image has a particularly well contrasted photo, the borders are clean, the corners exhibit only very mild wear. Solid 5.

221 1948 Leaf 153 Floyd Baker SP PSA 8 oc ..... 150  
Very sharp and clean short-print, heavy centering to the left border led to the qualifier.

222 1948 Signal Gasoline  
Billy Martin Pre-Rookie Card PSA 6.5..... 50  
Such a colorful and attractive card, these are so undervalued. Bright and clean, this has four strong corners and is awfully nice for the grade.

223 1949 Jimmy Fund Boston Braves Die-Cuts  
Jimmy Brown VG-Ex/Ex ..... 120  
Very cool oversize issue, these are almost like display signs! So nice in hand, these are on sturdy cardboard with an easel. The edges are crisp, some general wear by the lower left corner keeps this below Ex.

224 1949 Remar Bread 17 Billy Martin PSA 8..... 120  
Undervalued pre-MLB card of the cult favorite Billy Martin, this has four super sharp corners. Well centered, the quality is remarkable.

225 1949 Sealtest Phillies Simmons, Curt PSA 5 ..... 240  
Very tough oversize issue, I always liked these. Extremely condition sensitive, the corners come to points with some slight staining as is typical for the issue. The fun back displays well.

226 1950 Big League Stars 2 Chuck Connors RC  
PSA 4..... 50

Great card of The Rifleman as a Brooklyn Dodger Minor Leaguer, these hardly ever come to market. A solid 4, this has crisp edges and clean surfaces. Very fine looking card, some extremely minute surface wrinkles that do not crack the paper keep this at a 4.

227 1951 Berk Ross  
Coleman/Dom DiMaggio PSA 8..... 45  
Well centered with good color, this is perfect for a high grade set.

228 1951 Bowman 235 PSA 7.5..... 12

229 1952 Bowman 101 Mantle SGC 4 ..... 400  
Clean 4, this has almost zero creasing and clean surfaces. The color is good, the image is solid, with no print issues. Centered to the upper left corner as is typical, the corner wear is moderate and consistent. The borders are off-white, the back is clean. Only Mantle's second-year card, these have naturally been super hot of late!

230 1952 Red Man w/tab Irvin and Spahn ..... 25  
Pair of PSA cards, Monte is a 6, Warren a 4.

231 1952 Red Man w/tab Ted Williams PSA 5 ..... 150  
So tough in this grade, PSA is ruthless with these cards. Ted's only Red Man card, these seem so undervalued to us. Well centered with gorgeous color, light wear at one corner keeps this at an ideal 5.

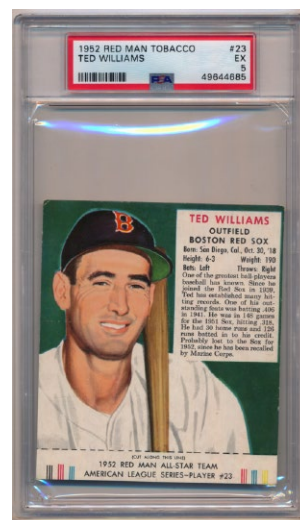
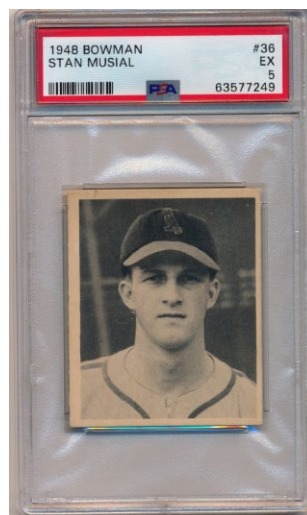
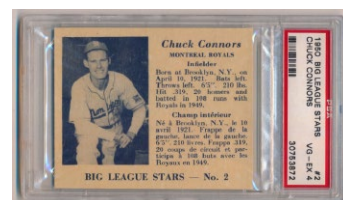
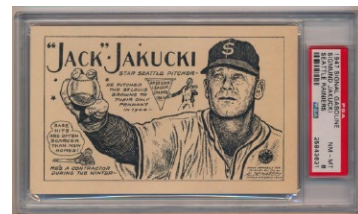
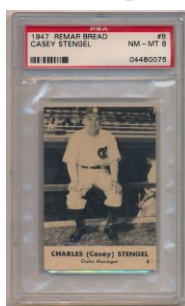



# Baseball Cards



## 234 1952 Topps

312 Jackie Robinson PSA 1.5 .....500

An awfully, awfully nice card for the grade, PSA was beyond harsh with the 1.5 grade to our eyes. Very attractive card, it retains excellent color and has an extremely attractive image. Centered mildly to the top and quite well left to right, which is quite good for this card. The borders are white, the back is clean. There is moderate creasing by the bottom border that does not crack the paper, and a faint back crease, we do not follow the grade here. The winning bidder should be very pleased with this extremely attractive card.

## 235 1952 Topps 407 Mathews RC

PSA 1 .....500

A beautiful card for the grade, PSA was beyond harsh with the grade here to our eyes. Very attractive card, this has a fine image, rich color and clean white borders. Centered mildly to the upper left corner, which is quite good for this card. There is mild creasing that barely cracks the paper on the front, and some back creasing, we do not follow the grade here.

The winning may be getting a real steal on this absolute key to a 1952 Topps set.



# Baseball Cards

232 1952 Shelby Bicycles Yogi Berra (signed, rare) 8 .... 150  
Extremely scarce piece, this is the first signed example that we have ever seen. Fun 5x7 Yogi premium from 1952, this has a vintage fountain pen ink signature. PSA slabbbed, this may be a real one of one!

233 1952 Topps 108 Konstanty PSA 7.5..... 45  
Beautiful card, this has remarkable centering. The corners come to solid points, this looks terrific for the grade.

## 1953 Red Man w/tab

236 1.1 Casey Stengel PSA 6..... 50  
Super fresh card, the corners come to points. The card is crisp and quite clean, the PSA 6 grade seems very conservative here.

237 5.2 Roy Campanella PSA 5.5..... 75  
Cut to the right border, this has rich color and great imagery. Slight corner wear keeps this at a very nice 5.5.

238 5.2 Roy Campanella PSA 8..... 160  
The pick of the litter, this has four sharp corners and great color. Strikingly attractive, this is a gorgeous card, these seem so undervalued in this quality.

239 10.2 Pee Wee Reese PSA 7..... 40  
Sharp and fine, this is perfect for a top set or condition sensitive Dodger collector.

240 11.2 Robin Roberts PSA 7..... 50  
Well centered with four square corners, this is a very fine 7.

241 19.2 Warren Spahn PSA 6..... 45  
Sharp card has four square corners, centering to the right border may have kept this at a 6.

242 19.2 Warren Spahn PSA 8..... 175  
Sharp and fine, these are such difficult cards to find in 8 holders. Well centered with strong corners, the color and imagery are terrific.

243 21.2 Hoyt Wilhelm PSA 7..... 40  
Well centered with very sharp corners, this is a terrific 7.

244 26.2 Stan Musial PSA 5..... 80  
Key card, this has four corners that come to points, and perfectly clean surfaces. Centering to the right border may have led to the 5 grade, this is a very nice card.

245 Lot of 4 PSA Graded HOFers ..... 100  
Fresh and fine lot, these are as follows: Berra PSA 5, Rizzuto PSA 6, Snider PSA 5 and Kiner PSA 6.

246 1953 Topps 1 Jackie Robinson PSA 3.5..... 100  
An ideal card for the grade, this is well centered with great color and no visible creases, even under magnification. The card has an outstanding image and rich black borders. The corner wear is very mild and consistent, the grade seems very conservative to our eyes, this is a really nice looking card.

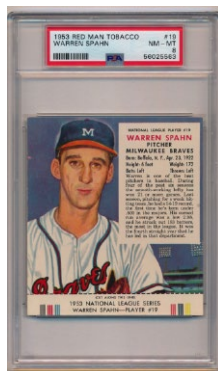
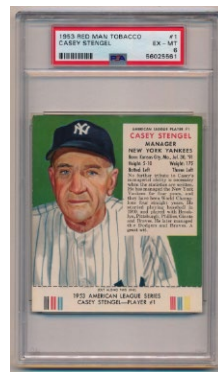



# Baseball Cards



247 1953 Topps 1 Jackie Robinson PSA 4.5..... 800  
Classic card of Jackie Robinson, these usually have major condition issues. The offered card is ideal for the grade, with no visible creases or wrinkles, even under magnification. Very nicely centered with no chipping issues, the image is perfect, very mild and consistent corner wear keeps this at a terrific 4.5 grade.



248 1953 Topps 82 Mickey Mantle PSA 2..... 500  
Vital Mickey Mantle card, a true classic. A key card, this is presented in a very affordable and widely collected grade. A very nice 2, this is well centered with hardly any creasing. The borders are white, the color is good, the image of Mantle looks great. Corner wear and one spot of surface wear led to the 2 grade, you cannot ask for more than this for the grade, solid card



249 1953 Topps 82 Mickey Mantle PSA 1.5..... 500  
Beautiful Mickey Mantle card, this is only his second Topps card. Much more like a 2 or 2.5, this has rich color, clean borders, a nice back and excellent eye appeal. The red borders are vibrant, the card has an outstanding image. Creasing that barely cracks the paper and moderate corner wear led PSA to grade this a somewhat harsh 1.5. This is an awfully nice card for the grade.



250 1953 Topps 244 Mays PSA 4..... 300  
Well centered, crisp and clean, this looks great. Centered slightly to the bottom border, this has rich black borders and an impeccable front. We have examined the front closely and cannot see any creases or wrinkles, even under magnification. The back is clean as well, there must be a tiny wrinkle somewhere as the grade does not make sense. The corners come to points, the card is quite clean overall. Scarce and underrated key card, I always liked these.

# Baseball Cards

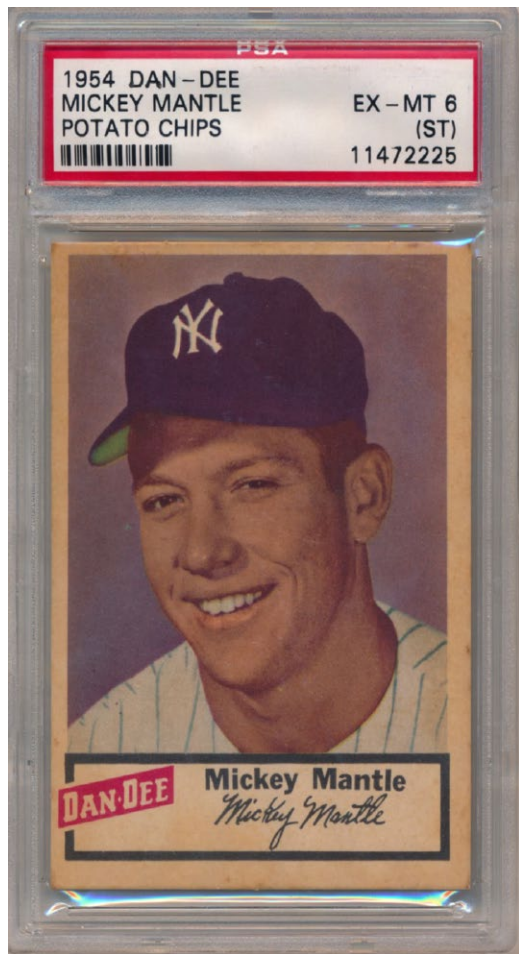

251 1954 Dan Dee Mickey Mantle PSA 6 st ..... 1500  
A classic Mickey Mantle regional issue, these have brought huge prices in recent years. Such a fun card, the offered card has four crisp corners, clean borders and a perfect image of a young Mantle. Centered to the top borders, very mild staining on the back of the card led to the qualifier.

252 1954 Red Heart Lemon PSA 7 ..... 25



253 1954 Red Heart Mantle PSA 4 ..... 150  
Classic Mickey Mantle card, these are always so popular. The offered card is an extremely attractive and colorful 4. Centered mildly to the right border, the corners come to very crisp points, the surfaces are clean, the color and image quality are terrific. We do not see any creases or wrinkles, even under magnification. Sharp looking card, there is very slight edge wear on the left side on the back, we do not follow the 4 grade, it looks at least a grade better to our eyes.

## 1954 Red Man w/tab

254 1.2 Richie Ashburn PSA 7 ..... 60  
Beautiful Red Man, the color is superb, the corners are sharp, this is awfully nice for the grade.

255 17.1 Phil Rizzuto PSA 6 ..... 45  
Crisp and clean, this has hardly any wear, strong 6.

256 17.1 Phil Rizzuto PSA 7 ..... 60  
Very sharp and clean, this card has four strong corners and great color. An 8 on the right day, this is a very high-end 7.

257 20.1 Larry Yogi Berra PSA 6 ..... 75  
Well centered with square corners, slight wear keeps this at a very high-end 6.

258 23.2 Eddie Mathews PSA 7 ..... 75  
Gorgeous card, the color and image are stunning. Super sharp card, a flick at the upper right corner led PSA to grade this a rather conservative 7.

259 1954 Topps 64 PSA 8 oc ..... 60  
Very tough card, this is centered to the lower right corner, the corners are super sharp.

260 1954 Wilson Franks Slaughter, Enos PSA 3 ..... 75  
Colorful and attractive card, we do not see any creases. Centered to the top border, wear at the upper right corner led PSA to grade this a rather conservative 3.



# Baseball Cards

261 1954 Wilson Franks White, Sammy PSA 6 ..... 75  
Very sharp looking card from this classic regional issue, the corners come to points. Bright and quite clean, this is centered mildly to the upper right corner and displays very well for the grade.

262 1955 Armour Coins Mickey Mantle (correct, L or R) PSA 7 ..... 150  
Very attractive light blue Mantle coin, this looks great. There is hardly any visible wear, this look like an awfully fine 7 to our eyes.

263 1955 Bowman 168 Berra PSA 7 ..... 200  
Classic 1950s Yogi Berra card, this is well centered with quality corners. The brown borders are very solid, slight wear in one spot on the bottom border appears to be the only issue here.

264 1955 Bowman 202 Mantle SGC 5 ..... 800  
Classic Mantle card, this has a terrific image, clean surfaces and attractive brown borders. The corners show light and consistent wear, centering to the top border likely kept this at a 5. The color and image quality are very strong.

265 1955 Bowman 1 Cent Wax Pack GAI 9 ..... 600  
Great piece, this is a Mint 1955 Bowman baseball pack. Sealed of course, this is likely from the famous find. The edges are perfect, the pack has brilliant color and that signature Mint look and feel, this is in amazing condition.

1955 Red Man w/tab

266 3.1 Ed Whitey Ford PSA 6 ..... 45  
Well centered with square corners, the color is terrific, a touch at the lower right keeps this at a 6.

267 3.1 Ed Whitey Ford PSA 8 ..... 120  
Beautiful card, this is well centered with four sharp corners. These oversize cards are extremely difficult to find in 8s, this is a real gem.

268 7.2 Willie Mays PSA 4 ..... 75  
Sharp, clean and fresh, the corners come to solid points. Well centered, we cannot see any creases, there must be some type of minute technical flaw somewhere here, the card looks great.

269 17.2 Pee Wee Reese PSA 8 ..... 100  
Gorgeous card, this is well centered with four sharp corners. Stunning quality, the color and imagery are flawless, this is a really extraordinarily nice card. Oversize cards like Red Mans are extremely hard to find in 8 holders and are revered by collectors.

270 Lot of 3 PSA Graded HOFers ..... 50  
Very clean trio of HOFers, as follows: Nellie Fox 6, Hoyt Wilhelm 6.5 and Duke Snider 5.

271 1955 Topps 124 Killebrew RC PSA 7 ..... 150  
Classic HOF Rookie Card, these are always very popular. Very sharp and clean card, the corners are terrific, the borders are bright white, the color is terrific. Centered to the right border, this is a solid 7.

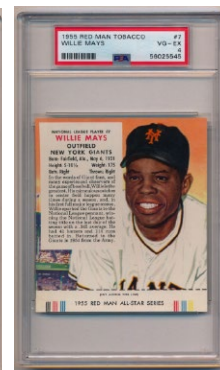
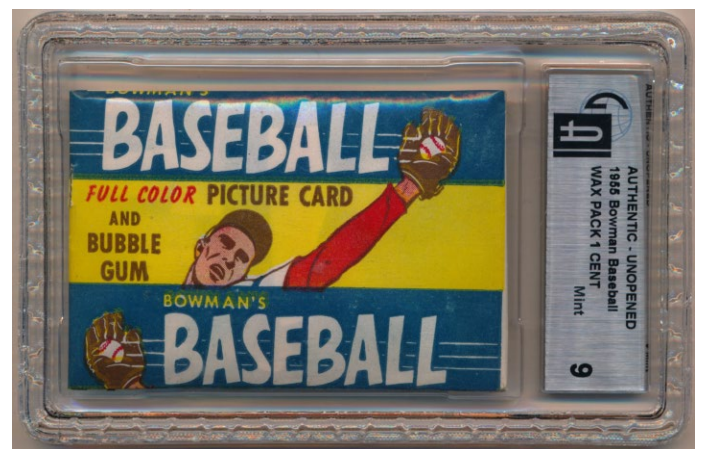
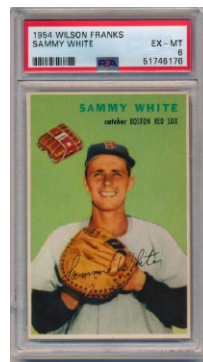



# Baseball Cards

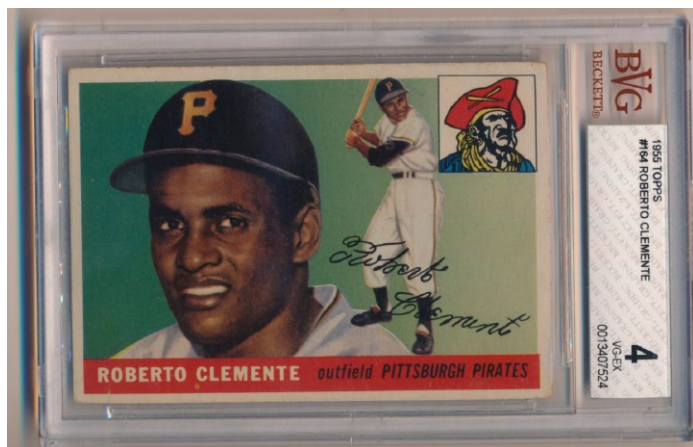

272 1955 Topps 164 Clemente RC Beckett 4 (ctd). 600  
Vital Rookie card, these usually have major centering issues. The offered card is notable as it has outstanding centering. There are no visible creases or wrinkles, even under magnification. The borders are clean, the color and imagery are top notch. This is an ideal card for the grade, notable for its outstanding centering.

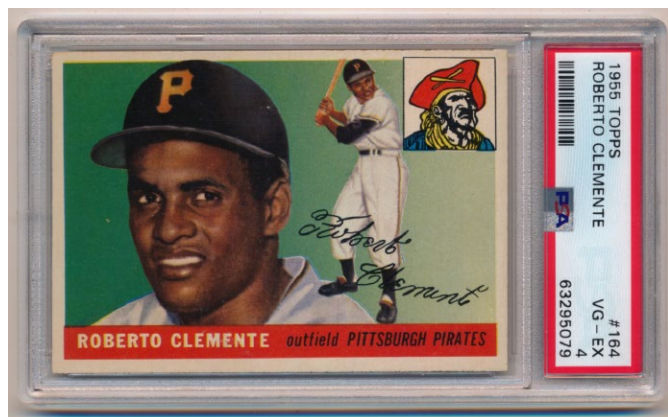

273 1955 Topps 164 Clemente RC PSA 4..... 600  
Vital card, this is the key card to an extremely popular set. Presented in a very affordable and attractive 4 grade, this is a nice card. Very well centered for a Clemente Rookie, the color is terrific, the borders are white. The corners come to points, there is one pinprick area of wear on Clemente's hat, the surfaces are otherwise quite clean. We cannot see any creases or wrinkles, even under magnification. The card presents extremely well for the grade.

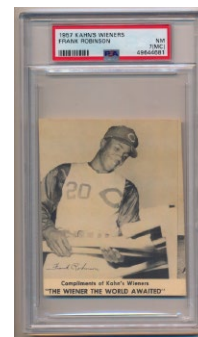

274 1955 Topps Doubleheader 69 Ted Williams PSA 6..... 100  
Very sharp and colorful card, centering to the top border keeps this at a 6. These seem so cheap compared to his regular Topps cards in today's market.

275 1955 Topps Doubleheader 105 Hank Aaron PSA 6..... 100  
So undervalued, this is only Aaron's second card. Sharp and quite clean, the borders are white, the image and color are quite fine. Centered to the left border as is typical, fine 6.

277 1957 Kahns Frank Robinson PSA 7 mc..... 150  
Great card of this historic HOfer, these do not come to market very often and are so undervalued. Sharp and quite clean, this has a subtle miscut and displays well.

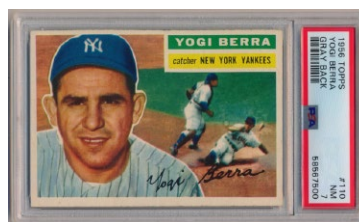

276 1956 Topps 110 Berra PSA 7..... 270  
Very fine 7, this has four sharp corners, bright white borders and great color. Centered a hair to the upper left corner, we felt that this should have been an 8, this is a very sharp card.

278 1957 Topps 29 Herzog RC PSA 8..... 53  
Fine card has four sharp corners and respectable centering, the card presents very well.

279 1957 Topps 97 Yankees TC PSA 8.5..... 130  
Superb card, this has four very sharp corners, pristine surfaces, great color and perfect borders. The corners are superb, PSA split hairs a bit with the grade here, this is a seriously nice 1957 Topps card.

280 1957 Topps 319 Cimoli PSA 8..... 175  
Very tough semi-high number Dodger, these usually have terrible centering. Bright and sharp, this has amazing color and four very sharp corners. Centered 60/40 or so all around, this will be an upgrade for almost all of you.

281 1958 San Francisco Call-Bulletin Giants 5 Orlando Cepeda RC PSA 8..... 120  
Super cool card, these are so undervalued. Scarce oversize issue, this has four extremely sharp corners, excellent centering and super clean surfaces. This is at least a 1,000 times scarcer than his 1958 Topps card.

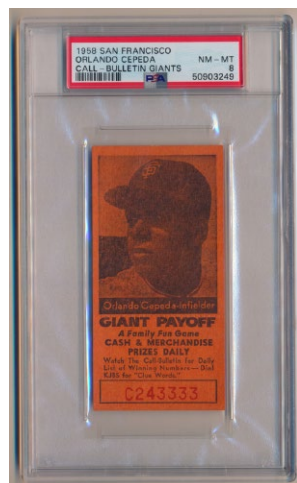
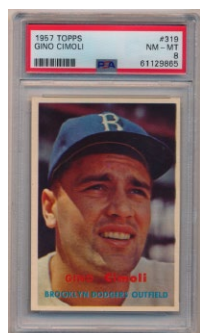



# Baseball Cards

1959 Topps

282 470 Musial 3,000 Hit PSA 8..... 20  
Razor sharp card, this is centered slightly to the lower right corner.

283 509 Cash RC PSA 7..... 20  
One of my favorite cards in the set, this is reasonably well centered with strong corners.

284 518 Cuellar RC PSA 8..... 45  
Star pitcher, this high number card has good centering and four sharp corners. Very clean.

285 525 Coates PSA 8..... 30  
Very sharp card, this has respectable centering, bright white borders and terrific color.

286 555 Mazeroski AS PSA 8..... 29  
Razor sharp card, slight centering to the left border kept this from grading a 9. This is a super sharp card.

287 557 K. Boyer AS PSA 8..... 29  
Beautifully centered with four super sharp corners, we thought that this should have been a Mint 9.

288 562 Kaline AS PSA 8..... 44  
Very sharp and clean, the corners are terrific, the color is great. Centered slightly to the left border, nice 8.

289 571 Spahn AS PSA 8..... 45  
Razor sharp card, slight centering to the left border kept this from possibly grading a 9. This is a super sharp card.

290 Lot of 5 PSA-Graded stars 7-8 ..... 50  
Nice little lot, as follows: 217 Erskine 7.5, 355 Piersall 7, 420 Colavito 7, 429 Thomson 8 and 495 Podres 8.

291 1960 Topps 148 Yastrzemski RC SGC 7..... 400  
Classic HOF Rookie Card, this has great color, no print issues and a superb image. The corners are all sharp, the borders are white. Centered very mildly to the right border, this is a terrific quality 7.

292 1960 Topps 148 Yastrzemski RC PSA 7..... 400  
Classic HOF Rookie, this is a very fine 7. Extremely sharp and colorful, the corners are terrific. The image is very nice, slight centering to the right border may have kept this at a 7.

293 1960 Topps 343 Koufax PSA 8..... 60  
Beautiful 8, the color is striking. Well centered with four sharp corners, it does not get much nicer than this!

294 1960 Topps Venezuela 148 Yaz RC PSA 1.5 ..... 100  
Extremely scarce card, these are revered by Yaz collectors. These hardly ever come to market and this should be an extremely popular lot. Low grade as always, creasing and corner wear are the issues. The card retains good color and a nice image, the back is fine, there are no technical defects. Let's start this one super low to make things interesting!

295 1961 Scoops 404 Willie Mays PSA 9..... 26  
296 1961 Scoops 416 Roger Maris PSA 8..... 14  
297 1961 Scoops 462 Hank Aaron PSA 8..... 26



# Baseball Cards

## 1961 Topps

298 44 AL Home Run Leaders PSA 7..... 20  
Dead-centered, you will not find a nicer 7.

299 180 Richardson PSA 8..... 38  
Well centered and razor sharp, it does not get any better than this for the grade!

300 260 Drysdale PSA 8..... 35  
Sharp and well centered, the borders are bright white.

301 287 Yaz PSA 7..... 50  
Only his second card, this is very popular. An elusive and pricey 7, the offered has rich color and a terrific image. Nicely centered, the corners come to strong points.

304 405 Gehrig PSA 8..... 20  
303 526 PSA 8..... 17

302 478 Maris MVP PSA 8..... 100  
Centered very slightly to the upper right corner, this has bright white borders and superb color. The corners are all very sharp, solid card.

305 1962 Post Cereal 6 Maris PSA 7..... 20  
Popular Maris card, this is a terrific 7.

306 1962 Topps 320 Aaron PSA 7 (tough grade)..... 250  
Beautiful 62 Aaron, we feel this should have been an 8. Very sharp card, the corners are outstanding, the brown borders are immaculate. The color is terrific, this is well centered overall.

307 1962 Topps Lot of 5 different PSA 7s..... 25  
Sharp lot, as follows: Hodges, 90 Piersall, 190 Moon With Cap, 213 Ashburn and 234 World Series Maris.

308 1962 Topps Bucks Willie Mays PSA 7..... 50  
Very fun Mays card, this one is well centered with sharp corners. Often found with terrible cuts, this is an exemplary quality example.

309 1963 Bazooka 1 Mantle PSA 6..... 100  
Fine Bazooka Mantle card, this has a terrific cut. Bright and clean, the corners come to solid points, the back is clean, the grade appears to be conservative. Elusive Bazooka Mantle card, we hardly ever see these.

310 1963 Bazooka 23 Stan Musial PSA 8.5..... 150  
Fine Bazooka Musial card from his final season, the condition is very impressive. Beautifully cut with a strong contact line, the corners are all super sharp, the surfaces are immaculate.

311 1963 Fleer 1 Barber PSA 8..... 75  
Sharp and very well centered, this is ideal for a high grade set.

312 1963 Fleer 8 Yaz PSA 7..... 20  
Sharp and nicely centered, solid 7.

313 1963 Fleer 26 Terry PSA 8..... 9

314 1963 Fleer 41 Drysdale PSA 7..... 15  
Strikingly well centered, this has four solid corners.

315 1963 Fleer 42 Koufax PSA 7..... 50  
Underrated Koufax card from his best season, this is well centered with four sharp corners. The image is perfect, the color is terrific.

316 1963 Fleer 46 Adcock PSA 7..... 25  
Tough card is a key to the set, this is centered to the upper right corner with four solid corners.

317 1963 Jell-O 15 Mantle PSA 4.5..... 30  
Nicely cut with crisp edges and square corners, the image of Mantle is perfect. The back has a slight crease, likely the reason for the 4 grade, this displays very well.





# Baseball Cards

318 1963 Nassau County Boy Scouts Duke Snider PSA 4..... 50  
Super cool regional issue, these are revered by advanced Mets collectors. Fine card, this has very clean surfaces with no visible creases or wrinkles. The corners are not bad at all, the 4 grade looks a bit harsh here.

319 1963 Topps 210 Koufax PSA 7..... 50  
Very popular Sandy K card from his greatest season, this is a fine 7. Very well centered with strong corners, this is a terrific 7.

320 1963 Topps 320 Spahn PSA 7.5..... 45  
Sharp and reasonably well centered, this probably should have been an 8, the color is terrific.

321 1963 Topps 400 F Robinson PSA 8..... 100  
Well centered with four sharp corners, the color borders look great, this is a very solid 8.

322 1963 Topps 550 Snider PSA 7..... 25  
Well centered with sharp corners, the color is terrific, the borders are bright white.

323 1964 Topps 175 B Williams PSA 8..... 45  
Sharp and exceptionally well centered, the color is terrific, this looks great.

324 1964 Topps 210 Yaz PSA 7..... 50  
Beautiful 7, this is strikingly well centered, the key to the card. Sharp and fine, this will look great in your high grade set.

325 1964 Topps 287 Conigliaro RC PSA 8 ..... 30  
A cult favorite player, this has four extremely sharp corners. Well centered, this is a very high-end 8 to our eyes.

## 1964 Topps Giants

326 3 Koufax SP PSA 7..... 25  
A key to the set, this has sharp corners and great color. Centered to the bottom border, this is a nice 7.

327 25 Mantle PSA 8..... 40  
Classic 1960s Mantle oversize card, the condition is terrific. Reasonably well centered with four super sharp corners, the color is terrific, the borders are bright white.

328 51 Mays PSA 9 oc ..... 30  
A key to the set, this is a Mint card that is centered to the right border.

329 61 Mays SP PSA 7..... 40  
Well centered with crisp corners, this is an ideal 7. The key to the set, this displays very well.

330 1964 Topps Stand Up Mickey Mantle PSA 6 ..... 150  
A superb 6, this is well centered with great color and super clean surfaces. The corners come to points and exhibit hardly any wear, it would be very difficult to find a more attractive 6 than the offered card.

331 1964 Topps Venezuela 287 Conigliaro RC PSA 3..... 30  
A cult favorite player, this is a card that you hardly ever see. Well centered with no visible creasing, consistent corner wear keeps this at a very pleasing 3.

332 1965 Bazooka Mantle SGC 5 ..... 240  
Classic Mantle Bazooka card, this has full black contact lines throughout. Crisp and clean, this is an awfully nice and sharp card for the grade. Please note these are scarce with the contact lines in numerical orders.



# Baseball Cards

## 1965 Topps

334 150 Brooks Robinson PSA 8..... 45  
Reasonably well centered with four very sharp corners, the borders and surfaces are immaculate.

335 236 McLain RC PSA 8..... 30  
Sharp and well centered, this is a very popular card.

336 385 Yaz PSA 8..... 50  
Very popular Yaz card, this is a fine 8. Well centered with four sharp corners, the borders and surfaces are pristine.

337 460 Richie Allen PSA 8..... 100  
A very tough 8, this is a key to a high grade set. Outstanding condition card, this has superb color and a pack fresh look and feel. Very well centered with four sharp corners, this is an awfully nice 8.

338 470 Berra PSA 7..... 25  
Popular card, this has outstanding centering and four strong corners.

339 519 Uecker PSA 8..... 59  
Fun card is razor sharp with perfect color, slight centering to the right border keeps this at an 8, strong card.

340 560 Powell PSA 9..... 60  
Popular high number, I always liked this card. A perfect Mint 9, who wants to upgrade their sharp 65s set?

## 1966 Topps

341 70 Yaz PSA 7..... 20  
Super sharp card, mild centering to the left border keeps this at a 7.

342 95 Koufax PSA 7..... 40  
His last card, this is strikingly well centered. Sharp, this is a superb 7.

343 195 Morgan PSA 8..... 130  
Only Joe's second year card, this is a desirable 8. Centered about 60/40 all around with four super sharp corners, this looks great. The card has great color and a pack fresh look and feel.

344 540 McLain PSA 8..... 75  
Key high number, this is well centered with four sharp corners. A superb 8, the borders are perfectly white, the surfaces are immaculate.

345 566 Cueller PSA 8..... 30  
Reasonably well centered with four super sharp corners, the image looks great.

346 568 PSA 8..... 15

347 1966 Topps Venezuela 95 Koufax PSA 4 mc..... 50  
Very tough Koufax card, this is cut to the upper left corner. Not bad at all, we do not see any creases, the image looks good.

348 1967 Kahn Aaron PSA 7..... 175  
Super sharp and clean card, these are not easy to find and seem so undervalued in today's market. The corners are terrific, mild centering to the left border probably kept this at a 7.

## 1967 Topps

349 30 Kaline PSA 8 ..... 15  
350 146 Carlton PSA 7.5 ..... 20  
356 334 Killebrew/Allison PSA 8 ..... 21





# Baseball Cards

## 1967 Topps

351 150 Mantle PSA 7 ..... 500  
Super sharp Mantle, the corners are nearly perfect. The borders are bright white, the color is terrific, the image looks great. Centering to the right border keeps this at a 7, the color and image could not be any better.

352 250 Aaron PSA 7 ..... 240  
Centered to the left border, this has four sharp corners and excellent color.

353 285 Brock PSA 8 ..... 65  
Sharp and very well centered, this is a fine 8.

354 314 R Smith RC PSA 8 ..... 50  
Well centered with four very sharp corners, this is a very high-end 8.

355 314 R Smith RC PSA 9 ..... 70  
Perfect Mint 9 quality, we had several of these, the offered card is the pick of the litter!

358 355 Yaz PSA 7 ..... 50  
A key to the set, this is nicely centered. Sharp card, this is an awfully nice 7 to our eyes.

359 369 Hunter PSA 8 ..... 27  
363 584 Piersall PSA 8 ..... 15

360 570 Wills PSA 7 ..... 20  
Nicely centered, superb 7, the color is great.

361 581 Tom Seaver RC SGC 7 ..... 600  
Vital HOF Rookie Card and the key card to one of the most popular Topps sets, these seem awfully reasonable at current price levels. Solid 7, this example has rich color, bright white borders and four solid corners. Centered mildly to the left border, this has a very subtle diamond cut. The card has a very clean and sharp look and feel to it.

362 581 Tom Seaver RC SGC 7 ..... 600  
Superb Near Mint example of this vital Rookie card, this looks great. Strikingly well centered, which is the key to the card, the borders are pristine, the color is superb. The corners all come to solid points, this is an awfully nice 7 overall. Great card.

364 1967 Topps Red Sox Stickers  
2 Brandon PSA 8 ..... 27

365 1967 Topps Red Sox Stickers  
3 Conigliaro PSA 8 ..... 30  
Fun card, this is a key to this neat little set. Often found in low grade, these are very hard to find in this quality.

366 1967 Topps Red Sox Stickers  
24 Wyatt PSA 8 ..... 27

367 1968 Milton Bradley 99 Colavito PSA 7 ..... 20  
Tough card, this is sharp but centered to the right border.

368 1968 Milton Bradley 100 Bob Gibson PSA 7 ..... 40  
Great card for an advanced Gibson or Cardinal collector, how often do these come up? Well centered and sharp, this is an ideal 7.

369 1968 OPC 99 Rocky Colavito PSA 8 ..... 15

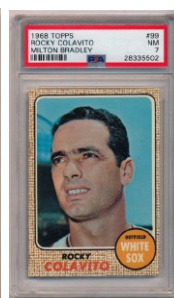
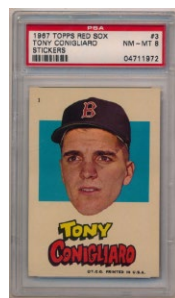
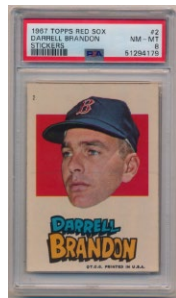
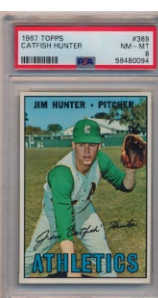
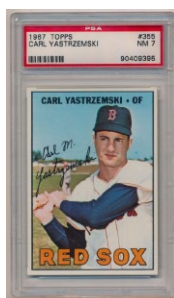
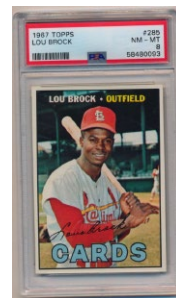
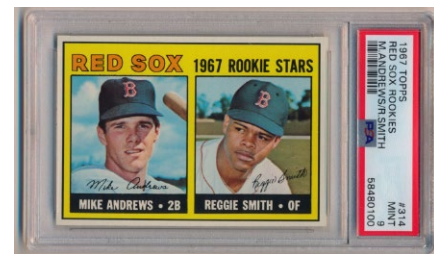
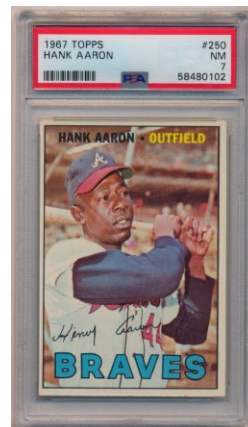
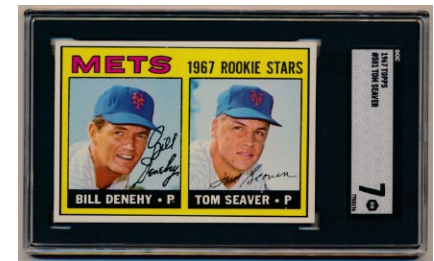
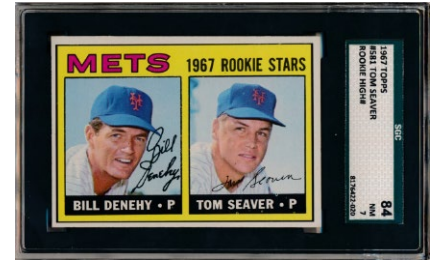
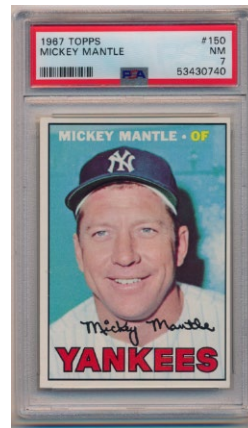

# Baseball Cards

## 1968 Topps

370 45 Seaver PSA 8..... 40  
Only Tom's second-year card, these usually have major centering issues. The offered card has world class centering, four sharp corners and perfectly clean surfaces. Very nice.

371 80 Carew PSA 7..... 40  
Very well centered, only his second card, these usually have major centering issues. Nice 7.

372 99 Rocky Colavito PSA 9..... 15  
A cult favorite player, who wants to upgrade their sharp set?

373 100 Gibson PSA 8..... 65  
Desirable card from one of the greatest pitching seasons in baseball history, this has terrific centering. The corners are quite sharp, solid 8.

374 177 Ryan/Koosman RC Beckett 6.5..... 300  
Vital Topps Rookie Card, these are always desirable. Offered is a very sharp and clean card, the color is terrific, the surfaces are quite clean. Centered just off 60/40 overall, which is quite good for a Ryan Rookie. The corners come to solid points and show hardly any wear, the back is clean. Solid card.

375 177 Ryan/Koosman RC PSA 7..... 400  
Vital HOF Rookie Card, it will be interesting to see where these trade at in a few years. Sharp and clean, this has terrific color, sharp corners and very clean surfaces. Centered slightly to the right border, this is a fine 7. A cornerstone card, this is perfect for any Rookie Card, Mets or 1968 Topps higher-end collection.

376 250 Yastrzemski PSA 8..... 39  
Sharp and extremely well centered, nice 8.

377 1968 Topps Game 4 Aaron PSA 8..... 42  
Tougher 8, PSA is very hard on this issue.

378 1968 Topps Milton Bradley  
20 Brooks Robinson PSA 7..... 30  
Tough card, this is well centered with square corners.

379 1969 Kahns Aaron (small) PSA 7..... 100  
Really cool card, these are very difficult to find. Often found with condition issues as the size is so different than the rest of the set, the offered card looks great. The color is terrific, the edges are sharp, the surfaces are super clean.

380 1969 Nabisco Team Flakes Pete Rose PSA 6..... 120  
Very tough Rose card in condition, this has a great cut and sharp edges. With the contact line, the 6 grade seems very conservative.

381 1969 Topps 480 Seaver PSA 7..... 30  
Sharp and nicely centered, this is a quality 7 to our eyes.

382 1969 Topps 500 Mantle PSA 6.5..... 150  
Very popular Mantle card, these often have major cutting issues. Crisp and very clean, this has a fine image and bright white borders. The photo looks great, this is centered slightly to the bottom border, solid card.

383 1969 Topps 500 Mantle White Letter SGC 5.. 500  
Key Mantle card, these are not easy to find. Well centered for this card, this has bright white borders and is well centered left to right and centered to the bottom border. The corners come to square points, the image is perfect, the borders are white, this is a very nice card for the grade.

384 1969 Topps 573 Palmer PSA 8.5..... 40  
Well centered with four very sharp corners, this is an awfully nice card.

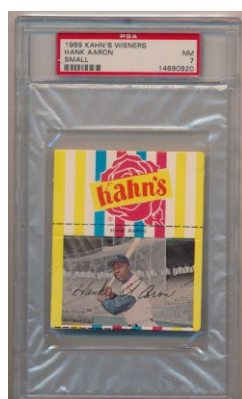



# Baseball Cards

385 1970 OPC 189 Munson RC PSA 7..... 40  
Very cool Munson card, how often do you see these in 7 holders? Sharp and clean, the quality is exceptional for the issue.

386 1970 OPC 350 Clemente PSA 7..... 40  
Tough Clemente 7, we cannot remember the last time we saw one of these. Well centered and sharp, this is a fine 7.

## 1970 Topps

387 10 Yaz PSA 8..... 20  
Well centered with four sharp corners, solid 8.

388 189 Munson RC PSA 7.5..... 50  
Underrated card in condition, this is extremely well centered. Solid card, flicks of corner wear keep this at a 7.5. This will look great in almost all of your sets.

389 195 NLCS Game 1 Seaver PSA 8..... 10

390 300 Seaver PSA 8..... 20  
Nicely centered with great color, fine 8.

391 340 Tony Conigliaro PSA 9..... 20  
Mint Tony C card, who wants to upgrade?

392 580 Rose PSA 7..... 25  
Key card, this is very sharp and centered mildly to the lower right corner.

393 600 Mays PSA 7..... 50  
A key to the set, this is centered to the left border. One corner shows some white, the others are very sharp, the color is terrific.

394 630 Banks PSA 7..... 20  
Well centered with strong color, solid 7.

395 640 Kaline PSA 8..... 40  
A key to the set, the centering here is great. Well centered with four solid corners, quality 8.

396 660 Bench PSA 7..... 40  
Classic card, an absolute key to this widely collected set. Razor sharp card, moderate centering to the right border keeps this at an awfully sharp 7.

397 712 Ryan PSA 7..... 75  
The key to this widely collected set, this has four sharp corners and a fine image. Centered slightly to the bottom border, this is perfect for almost all of your 1970 Topps sets.

398 1971 OPC 513 Ryan PSA 7..... 40  
Sharp and quite clean, the color is terrific, the borders are jet black. Centered mildly to the right border, this is a fine 7.

399 1971 OPC 650 Richie Allen PSA 8..... 60  
Beautiful card is in amazing condition, the color here is awesome. Well centered with sharp black borders, this is a real gem.

## 1971 Topps

400 5 Munson PSA 6.5..... 50  
A famously condition sensitive card due to the cuts, the offered card has outstanding centering. Crisp and clean with strong black borders, the slightest corner wear keeps this a hair below a 7. Strong card.

401 20 R. Jackson PSA 7..... 50  
Ideal 7, this is well centered with bright black borders and strong corners. Who wants to upgrade?

402 100 Pete Rose PSA 7..... 75  
A key to the set, this is very black and sharp. The corners look great, mild centering to the left border keeps this at a very, very sharp 7.

403 160 Seaver PSA 7..... 25  
Fine 7, this is nicely centered with jet black borders and solid corners.



# Baseball Cards

## 1971 Topps

404 250 Bench PSA 7..... 25  
Well centered with bright black borders, the corners are strong, this is a terrific 7.

405 341 Garvey RC PSA 6.5 (ctd) ..... 20

406 400 Aaron PSA 7..... 50  
A key to the set, this one is awfully sharp and clean. Superremely clean card, slight centering to the right border keeps this at a world class 7.

407 513 Ryan PSA 7..... 50  
The key to the set, this has jet black borders and strong corners. Centered slightly to the upper left corner, this is an awfully nice card for the grade.

408 530 Yaz PSA 8..... 30  
A key to the set, this is an awfully fine 8. Well centered with jet black borders, this is a very high-end 8.

409 600 Mays PSA 7..... 50  
Another key to the set, the offered card is an ideal 7. Well centered with rich black borders, there is hardly any corner wear, this is a fine 7.

410 709 Baker/Baylor RC PSA 7..... 30  
Beautifully centered with four very sharp corners, this is an ideal 7. A key to the set, who wants to upgrade?

411 Collection of 16 PSA Stars w/many 7s..... 100  
Fine 1971 Topps lot, our consignor has a good eye for quality. The cards are as follows: 65 F. Howard/Kill 7, 105 Conigliaro 8, 180 Kaline 7, 183 Hodges 7, 208 Martin 7, 230 Stargell 7, 300 B. Robinson 5, 380 Ted Williams 7, 385 Wills 6.5, 525 Banks 6.5, 529 Buckner 7, 550 Killebrew 6, 625 Brock 5, 635 Murcer 7, 665 Swoboda 7 and 740 Aparicio 7.5.

## 1971 Topps Greatest Moments

412 13 Johnny Bench PSA 6..... 150  
One of my personal all time favorite cards as a Bench collector, these are so hard to find. Very sharp and clean, this has rich black borders and great color. The corners come to solid points, this is centered slightly to the left border. The 6 grade appears to be very conservative, strong card.

413 15 Pete Rose PSA 5..... 30  
Desirable Rose card, this is well centered with rich black borders and a great image. Slight corner wear, mainly at the top two corners, keep this at a very pleasing and attractive 5.

414 29 Maury Wills PSA 7..... 75  
Tough card, these hardly ever come to market and sell for big prices. Offered is a terrific 7, this has sharp corners, rich black borders and great color. Reasonably well centered, it would be very hard to find a nicer 7.

415 40 Yastrzemski SGC 7 ..... 20  
Fine 7, this is well centered with jet black borders and great color, very nice.

## 1971 Topps Greatest Moments

416 41 Willie Mays PSA 7..... 100  
Fun and elusive card of Mays, these are not easy to find in 7 holders. With black borders and PSA's brutal grading of oversize cards, this is a good piece. Centered slightly to the bottom border, this has rich black borders and four very solid corners.

417 41 Willie Mays PSA 7.5..... 100  
Very sharp and clean example of this elusive Mays card, this looks great. The corners come to solid points, the black borders look great; mild centering to the right border keeps this at a solid 7.5.

418 52 Willie McCovey PSA 7..... 75  
Terrific 7, this has outstanding centering and four sharp corners. A desirable card, the last 7 sold for \$400.





# Baseball Cards

## 1971 Topps Supers

419	10	Mel Stottlemyre	PSA 8.....	12
420	26	Roy White	PSA 8.....	9
421	42	Fergie Jenkins	PSA 8.....	12

422 44 Hank Aaron PSA 8..... 50  
Well centered and super clean, this came from a large quantity and looks great.

423 53 Tom Seaver PSA 8..... 50  
Well centered and very sharp looking card, the image is strong, the surfaces are perfectly clean.

424 54 Al Kaline PSA 8..... 40  
Great color, this is sharp with a superb image.

425 40 different PSA Graded Cards w/HOFers..... 150  
Fresh lot, we sent these in for grading and feel the grades are very tough. Excellent value lot, we will have an exact inventory on our website. There are several HOFers in this lot.

## 1972 OPC

426 79 Fisk RC GAI 10..... 100  
Beautiful condition card, our consignor obtained this decades ago. The grade honestly looks to be right, this has perfect centering, pristine white borders and four dead Mint corners. This is as nice a Fisk Rookie as we have ever seen or handled. Who wants to play the crossover game?

427 79 Fisk RC PSA 7..... 30  
Elusive card, this has square corners and more than respectable centering. Nice 7.

428 300 Aaron In Action PSA 7..... 20  
Very sharp card, this is centered mildly to the upper left corner.

429 309 Clemente PSA 7..... 30  
Nicely centered, this is a very uncommon Clemente card to find in a 7 holder.

430 433 Bench PSA 8..... 50  
Fun card from his second MVP season, the color is amazing. Well centered, this has four very sharp corners and perfect white borders.

431 445 Seaver PSA 8..... 30  
Elusive Seaver card in quality condition, this has sharp corners and mild centering to the right border.

432 Collection of 12 PSA Stars w/8s and 9s ..... 100  
Sharp lot of these uncommon cards, the condition is terrific. All PSA-graded, the content is as follows: 33 B. Martin 8, 34 B. Martin IA 9, 37 Yaz 7, 38 Yaz IA 7, 49 Mays 7, 50 Mays IA 7, 79 Fisk RC 6.5, 101 JR Richard RC 8, 154 Simmons 7, 437 Wills 7, 438 Wills IA 7 and 465 Hodges 8.

## 1972 Topps

433 37 Yaz PSA 9..... 60  
Classic 1972 Topps card, this has perfect centering and four dead Mint corners. Solid 9.

434 38 Yaz In Action PSA 9..... 30  
Razor sharp with great centering, solid 9.

435 49 Mays PSA 7..... 30  
Sharp card, this is centered slightly to the top border.

436 309 Clemente PSA 8..... 50  
Very popular card with a great image, this has four sharp corners and bright white borders. Solid 8, very slight centering to the left border keeps this from grading higher.

438 595 Ryan PSA 8..... 100  
Very colorful and attractive card, this is well centered with four sharp corners. Solid 8.



# Baseball Cards

## 1972 Topps

439 752 Morgan Traded PSA 8..... 50  
Hard to find with quality centering, the offered card has outstanding centering and four sharp corners.

440 761 Ogilvie/Cey RC PSA 8..... 30  
Very popular high number, this has quality centering and sharp corners.

441 777 Wilhelm PSA 9..... 23

442 1973 OPC 615 Schmidt RC PSA 7..... 100  
A very tough card to find in quality condition, this is a fine 7. Well centered with sharp corners, the surfaces are clean, this could be a sleeper card for the future.

## 1973 Topps

443 1 Aaron/Ruth/Mays PSA 8..... 120  
Great card in this quality, we never see these in 8s. Often found with terrible cutting issues, the offered card is well centered with four sharp corners. These are perfect to add to a very high quality 73 set or just enjoy as-is.

444 50 Clemente PSA 7..... 20  
Popular card, this has solid corners and is centered a touch to the bottom border, nice 7.

445 90 B. Robinson PSA 8..... 18  
447 160 Palmer PSA 8..... 21

454 453 Checklist PSA 8..... 17

446 100 Aaron PSA 7..... 20  
Well centered 7, this has terrific color.

448 193 Fisk PSA 8..... 20  
Very popular card, this is well centered with four sharp corners.

449 220 Ryan PSA 7..... 20  
Fine 7, this has outstanding centering, the key to the card, and four solid corners.

450 235 Hunter PSA 8.5..... 26  
Razor sharp card, this is just a hair below a Mint 9.

451 245 Yaz PSA 8..... 20  
Well centered, which is very unusual, this has four sharp corners and pristine white borders.

452 305 Mays PSA 7..... 20  
Popular card, this has solid corners and is centered a touch to the bottom border.

453 350 Seaver PSA 8..... 20  
Well centered and sharp, solid 8.

455 615 Schmidt RC PSA 8..... 100  
Key 1970s card, this is well centered with four sharp corners. Bright and clean, the surfaces look great, the card has a very sharp look and feel.

## 456 1973 Topps 1953 Reprint

1 Jackie Robinson PSA 7..... 75  
Undervalued and very tough card, this is an extremely limited edition issue. Sharp and clean, this has quality centering. Tough grade here, all four corners come to very sharp points.

## 1974 Topps

457 1 Aaron PSA 8..... 75  
A very difficult card to find with quality centering, offered is a really nice 8. Beautifully centered with four very sharp corners, this looks like an awfully high-end 8 to our eyes. Very fine.

458 20 Nolan Ryan PSA 8..... 30  
A key to this popular set, this has four very sharp corners. Solid 8, mild centering to the top border keeps this from grading higher.

459 80 Tom Seaver PSA 8..... 25  
One of my favorite 1970s Topps cards, this has solid centering and four very sharp corners.

460 280 Yaz PSA 9..... 20  
Mint Yaz card, this has great centering and perfect corners.

461 283 Schmidt PSA 9..... 240  
Only Mike Schmidt's second card, this is a key to the set. Not easy to find in this quality, this was graded in 2021 and looks great. Super fresh card, this has four dead Mint corners, pristine white borders and good centering.

462 Lot of 8 PSA-Graded stars ..... 80  
Sharp lot, content is as follows: 105 Fisk 7, 160 B. Robinson 9 pd, 207 Ryan/Seaver 8, 215 Kaline 8, 250.2 McCovey WASH 7, 280 Yaz 7 st, 340 Munson 7.5 and 610 Kingman 9.





# Baseball Cards

## 1974 Topps Deckle

463 10 Simmons PSA 8 (white back) ..... 75  
Scarcer card of this recent HOF Inductee, the condition is terrific.

464 13 Wood PSA 9 (white back) ..... 60  
Mint 9 Deckle Edge of this former All Star, the condition is perfect.

465 20 Brock PSA 9 (white back) ..... 150  
Classic Lou Brock card, these are scarce. The larger size affords for a terrific image, this is an immaculate card that looks great.

466 29 Speier PSA 8.5 (wb) ..... 24  
467 38 Osteen PSA 7 (wb) ..... 18

468 40 Russell PSA 9 (white back) ..... 38  
Mint card of this long-time Dodger shortstop, the card looks terrific.

469 63 Murcer PSA 7 (white back) ..... 90  
Tough card from this very popular Yankee, a slight print line may have kept this at a super sharp 7.

470 67 Ferguson PSA 9 (white back) ..... 45  
Mint Deckle Edge, the quality is perfect.

471 70 Bowa PSA 9 (white back) ..... 45  
Popular star Phillies shortstop, the image looks great, the card is immaculate.

## 1975 OPC

472 80 Fisk PSA 9 ..... 20  
Neat card from his famed 1975 season, this is super sharp and clean.

473 280 Yaz PSA 9 ..... 100  
Tough 9, the color is brilliant, the corners are razor sharp, it does not get much nicer than this!

474 500 Ryan PSA 8 ..... 25  
Very sharp and colorful card, centering to the left border keeps this out of contention for a 9.

475 620 Carter RC PSA 8 ..... 30  
Well centered with four very sharp corners, the color borders look great.

476 622 Fisk RC PSA 9 ..... 20  
Tough Mint OPC Rookie Card, this looks great.

477 660 Aaron PSA 7 ..... 25  
Well centered with gorgeous color, strong 7.

478 Lot of 9 High Grade PSA Stars ..... 100  
Elusive lot in this quality, the lot is as follows: 180 Morgan 8, 185 Carlton 8, 198 1960 MVPs 9 st, 223 Yount RC 5, 260 Bench 8 st, 300 Jackson 7, 320 Rose 7, 370 Seaver 8 and 560 Perez 8.

479 1975 Topps 228 Brett PSA 7 ..... 40  
Well centered with stunning color, this has solid corners and is a great looking 7.

480 1975 Topps 280 Fisk PSA 9 ..... 25  
Mint 9, this has perfect centering and Mint corners.

481 1975 Topps 622 Lynn RC PSA 9 ..... 100  
A better 9, this is needed by high-end set collectors, the color is superb, this looks great.

482 1975 Topps Mini 500 Nolan Ryan PSA 7 ..... 20  
Well centered, this is sharp and solid 7.

483 1975 Topps Mini 622 Lynn RC PSA 9 ..... 50  
Classic 9, this has dead Mint corners and exceptional centering.

484 1976 Topps 19 George Brett PSA 7 ..... 25  
Beautifully centered, these are so hard to find like this. Sharp and very fine looking card, this would be a very shrewd add to your high grade 1976 Topps set.

485 1976 Topps 192 AL Batting Leaders PSA 9 ..... 15

486 1976 Topps 230 Yaz PSA 9 ..... 20  
Beautifully centered with four Mint corners, this is an ideal 9.



# Baseball Cards

487 1976 Topps 300 Bench PSA 9..... 150  
Classic Johnny Bench card, great photo. Mint in all respects, this is a gorgeous 9. Johnny's last World Series team, 1976 Topps Reds cards are very popular in 9 holders.

488 1976 Topps 316 Yount PSA 8..... 17

489 1976 Topps 550 Aaron PSA 8..... 56  
Razor sharp card, this is immaculate. The corners are perfect, slight centering to the lower left corner keeps this at a very fine 8.

490 1977 OPC 37 Yaz PSA 9..... 20  
Strikingly sharp and stunning condition card, this fully earns its lofty 9 grade. Superb.

491 1977 Topps 120 Carew PSA 9..... 45  
Perfect Mint 9 card, this has ideal centering and four perfect corners. Superb.

492 1977 Topps 387 Yankees Team Checklist from sheet PSA 9..... 25  
A scarce card, this is not the regular issue. Cut from the team checklist sheet, this is an immaculate Mint 9. Popular Yankee Championship team, this is a neat card to add to any such collection.

493 1977 Topps 450 Pete Rose PSA 9..... 53  
Fun card of Rose has a great photo, the condition could not be any sharper, superb 9.

494 1978 Burger King Tigers 8 Morris RC PSA 8..... 24

495 1978 Burger King Tigers 15 Trammell RC PSA 9 . 150  
One of my favorite cards, these are so cool. Mint and pack fresh, we graded this in 2021 and it is in stunning condition.

496 1978 OPC 105 Nolan Ryan PSA 9..... 75  
A tough card to find in this quality, this is a razor sharp beauty. Well centered and immaculate, the last example traded at \$540 in July.

497 1978 Topps 173 Yount PSA 10..... 120  
Gem Mint card, this was always one of my favorites in the set. Superb color and image quality, razor sharp, who wants to move up on the registry?

499 1979 Topps 330 Brett PSA 9..... 75  
Almost always found with terrible centering, this is a deceptively tough Mint 9. Well centered and razor sharp, this card looks great.

500 1980 OPC 365 Yaz PSA 10..... 25  
A Gem Mint 10 of one of Yaz's nicest cards from this era, who wants to own something no one else has?

501 1980 Topps 424 Yankees Team Checklist from sheet PSA 9..... 20  
A scarce card, this is not the regular issue. Cut from the team checklist sheet, this is an immaculate Mint 9.

502 1980 Topps 482 R. Henderson RC PSA 8..... 100  
Well centered with four sharp corners, solid 8.

503 1980 Topps 580 Ryan PSA 9..... 50  
A key card to a widely collected set, this is nicely centered with four perfect corners.

504 1980 Topps 720 Yaz PSA 10..... 30  
A key to the set, these are always nice to find in 10 holders. Widely collected player, popular piece.

505 1981 Topps Traded 762 Fisk PSA 10..... 25  
Popular card saw HOFer Fisk change his color of socks, who wants to own a true PSA 10?

506 1981 Topps Traded 850 Valenzuela RC PSA 9..... 25  
Strikingly nice 9, this has perfect centering and four razor sharp corners.

508 1983 Fleer 360 Tony Gwynn RC PSA 10 ..... 100  
Gem Mint Tony Gwynn Rookie, these are always desirable.

509 1983 Topps 83 Sandberg RC PSA 9..... 30  
Very well centered and super sharp, fine 9.

510 1984 Fleer 93 Puckett RC PSA 8..... 60  
Razor sharp card, slight centering to the top border keeps this at a very strong 8.





# Baseball Cards



511 1984 OPC 8 Mattingly PSA 9..... 50  
Elusive Mattingly Rookie in this quality, the card is immaculate.

512 1984 Topps 8 Mattingly RC PSA 9..... 100  
Classic Mattingly Rookie, these will never be available in quantity. Mint and razor sharp, the card is immaculate.

513 1986 Fleer Update 14 Barry Bonds RC PSA 10..... 120  
Key 1980s Rookie Card, these are tough in 10s due to the color borders.

514 1993 Topps 98 Derek Jeter RC PSA 10..... 175  
An affordable Jeter Rookie 10, this is now considered a classic card in this quality.

515 1993 Topps 98 Jeter RC SGC 9.5 ..... 38  
SGC Gem Mint Jeter RC, this is a good card to put in a box for a few years in today's market.

516 2001 Topps Stars 198 Pujols RC PSA 9..... 30

517 2001 Topps Traded Chrome 266 Ichiro Suzuki RC PSA 9..... 150  
Desirable card of this beloved star, the condition is absolutely immaculate. Razor, razor sharp, the surfaces and color could not be any nicer. Superb 9.

518 2001 Upper Deck 295 Pujols RC Beckett 9..... 30

519 2010 Bowman Platinum Prospects 5 Mike Trout RC Beckett 9.5..... 65  
Gem Mint Trout Rookie, this is probably a great time to add one of these to your collection.

520 2014 Bowman Chrome 109 Mookie Betts PSA 9..... 42

521 2014 Bowman Prospects 109 Mookie Betts PSA 9..... 23

522 2019 Leaf Ultimate Rookie Sensation Julio Rodriguez PSA 9, 10 ..... 240

507 1982 Topps Traded 98 Cal Ripken RC PSA 10....1200  
One of the key 1980s Rookie Cards, these have been revered by collectors for decades. Not hard to find in 8s, tougher in 9s, 10s are the holy grail with this card. Freshly graded, these card has four lethally sharp corners, perfect color, bright white borders and a beautiful image of the beloved Ripken batting as a Rookie player. It will be interesting to see where these trade at in a few years.





# Baseball Cards

## Roger Maris Collection

523 1957 Sohio Indians Roger Maris RC Nm-Mt..... 150  
Stunning quality, this is as sharp and fine an example as we have seen. Ideal for slabbing when the times comes, there could be some serious upside with this card!

524 1958 Topps 47 Maris RC PSA 7..... 150  
Classic Rookie Card, our consignor had a great eye, this is an awfully, awfully nice 7. With beautiful color and a superb image, the corners all come to solid points, the borders are white. Centered slightly to the right border, this is a very fine 7.

525 1959 Armour Meats Roger Maris Signed Card 3..... 100  
Very tough Roger Maris card, this has crisp edges and a nice look. Blank backed, Maris signed this at the time on the front, the autograph is very faint but noticeable. JSA LOA (full).

526 1959 Topps 202 Maris PSA 7..... 100  
Strikingly well centered, this has sharp corners and looks amazing for the grade.

527 1960 Topps 377 Maris PSA 7..... 50  
Classic card, this ideal 7 has four sharp corners and is well centered. Maris's first MVP, this card is very difficult to find with quality centering.

528 1960 Topps 565 Maris AS PSA 7..... 30  
A key to the set, this is a sharp 7. The color and image quality are terrific, the surfaces are quite clean. The corners are quite sharp, centering to the top border keeps this at a 7.

529 1960 Topps Tattoo Maris PSA 1..... 20  
Very tough Maris oddball card, the usual cut at the top center led to the 1 grade, this actually displays quite well.

530 1961 7-11 Maris PSA 2..... 100  
Rare Maris card from his greatest season, how often do these come up? Sharp and attractive, one substantial crease keeps this at a 2, this otherwise looks great. Do not assume that you will see one of these come around again anytime soon!

531 1961 Bazooka 5 Maris PSA 7..... 30  
Scarce and fun card, this has beautiful color. Sharp and fine, this is a terrific 7.

532 1961 Post Cereal 4 Maris PSA 4..... 10  
533 1961 Post Cereal 7 Maris PSA 5..... 20

534 1961 Topps 2 Maris PSA 7..... 50  
Sharp and fine 7, this has four strong corners, bright white borders and a terrific image. Nicely centered, fine 7.

535 1961 Topps 578 Maris AS PSA 8..... 60  
Classic high number, this is a fine 8. Well centered with sharp corners, this is a key to the set.

536 1962 Bazooka Maris PSA 7..... 30  
Nicely cut with the full contact line, these are so hard to find like this. Sharp card, the color is terrific.

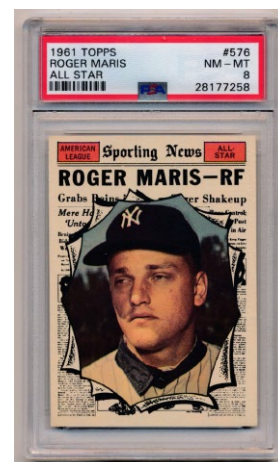
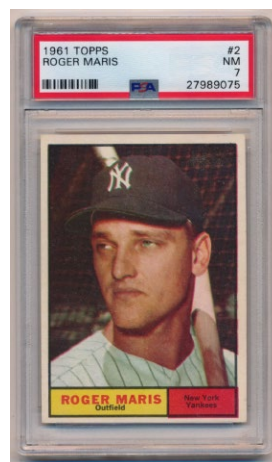
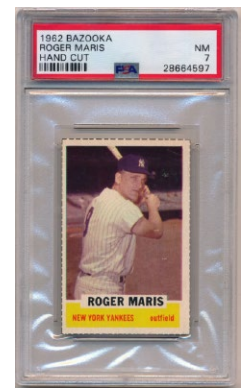
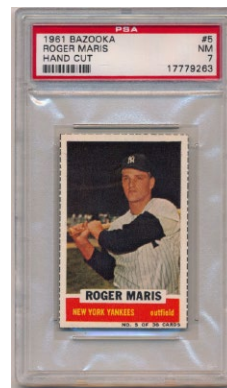
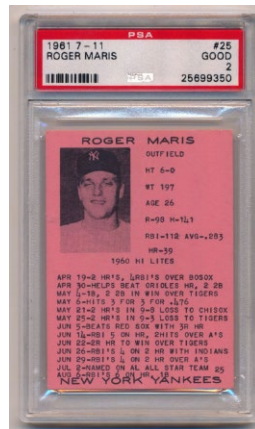
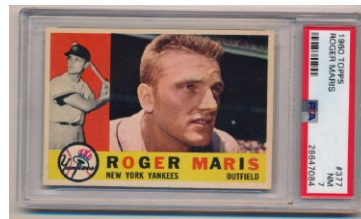
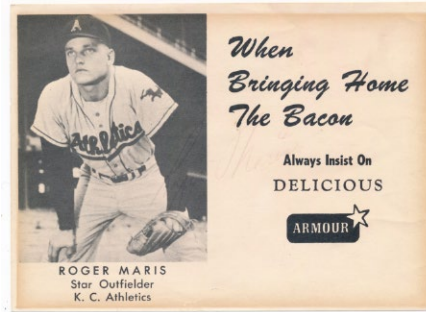
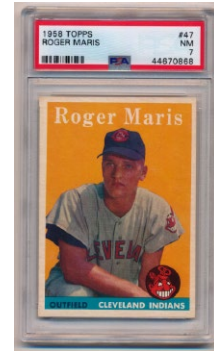



# Baseball Cards

## Roger Maris Collection

537 1962 Jell-O 6 Maris CSG 2 ..... 10  
Low grade but a scare issue, the cut is solid.

538 1962 Life Magazine  
Mantle and Maris Cards in Magazine NM ..... 50  
The magazine exhibits general wear, the card two cards look to be awfully sharp and clean. These have really dried up due to grading.

539 1962 Post Cereal 6 Roger Maris SGC 7 ..... 15

540 1962 Post Cereal Canadian 6 Maris PSA 5 ..... 50  
Very difficult issue, it is extremely unusual to find these with numerical grades. A fine 5, this has square corners and looks great.

541 1962 Topps 1 Maris PSA 7 ..... 50  
Sharp card, this has four square corners and rich brown borders. Centered to the right border, the image is flawless.

542 1962 Topps 313 Maris IA PSA 8 ..... 50  
Well centered with four sharp corners, these are so hard to find in this quality. This is a great card to add to a sharp 62 set.

543 1962 Topps 313 Maris IA PSA 5.5 ..... 20  
Very well centered for this card, this has solid brown borders and only slight corner wear.

544 1962 Topps Venezuela 1 Maris PSA 4 ..... 50  
Super high grade for a 62 Venezuela, this has one faint crease on the back by a corner. Clean overall, this has a good image and clean surfaces, centering is to the right border as is typical. This is a very tough card in any grade, the condition here is truly extraordinary for the issue.

545 1963 Jell-O 16 Maris PSA 4 ..... 20  
Beautifully cut, we do not see any creases, the edges are crisp.

546 1963 Post Cereal 16 Maris PSA 5 ..... 50  
A key to the set, this has the contact line on all four sides, which is just so unusual. Strong 5 with only slight wear, this is very nice.

547 1963 Topps 120 Maris PSA 7 ..... 30  
Well centered, which is the key to the card. The color is exceptional, the corners are sharp, strong card.

548 1964 Topps 225 Maris PSA 8 ..... 50  
Fine looking card, this has a great photo and bright white borders. Well centered with four sharp corners, solid 8.

548.2 1965 OPC 155 Maris PSA 7 ..... 25  
Tough Maris 7 from the first OPC year, when do you see these in 7 holders? Sharp and well centered, beautiful card.

549 1965 Topps 155 Maris PSA 7 ..... 20  
Sharp and well centered, this has great color and strong corners.

550 1966 Topps 365 Maris PSA 7.5 ..... 25  
Very sharp and nicely centered, this has bright white borders and is awfully strong for the grade.

551 1966 Topps Venezuela 365 Maris PSA 4.5 ..... 30  
Well centered with no visible creasing, this is a solid example of a very tough Maris card.

552 1967 Topps 45 Maris PSA 8 ..... 20  
Well centered and sharp, this card usually has major centering issues, this one has terrific color and a superb image.

553 1967 Topps Venezuela 328 Maris PSA 3.5 ..... 30  
Super condition sensitive issue, a 3.5 on these is like a 9 on a regular Topps card! Well centered with good color, this displays well for the grade, scarce.

554 1968 Topps 330 Maris PSA 7 ..... 15





# Baseball Memorabilia



555 1878 Gorgeous Oversize Team Cabinet Photo..... 450  
Offered is a truly beautiful baseball cabinet photograph. Identified on the mount as the 1878 METEORS baseball team of North Attleboro, Massachusetts, this displays incredible clarity, the photograph pictures ten players all of whom are identified on the mount wearing period bib uniforms, high top shoes, bow ties, pill hats and most significantly a player holding a period lemon peel baseball and another player holding what is most certainly one of the first manifestations of a catchers mask (they had only just been patented by Harvard baseball player Frederick Thayer earlier that year). There are condition issues on the edges, the total size is 12x10. This is very likely a one-of-a-kind or near such piece.

556 1911 Chicago Cubs Panoramic Print ..... 600  
Titled A Yard of the National Game Record-Breaking Cubs, this gorgeous piece checks in at 17x48 as framed. Folded at one time, there is some general wear present and some foxing, still this displays quite well overall. In what may be the original frame, we do not believe the frame itself to be seaworthy, so it will be removed when shipping unless specifically requested or picked up in person. Great design work, there are pictures of all 26 team members, each identified just below their image. The HOFers are the famed trio of Tinker to Evers to Chance and Mordecai Brown. This is such an evocative item, yet a tobacco card of just one of these players in mid-grade condition will cost more than this special and beautiful display piece, amazing!

557 1912 Ty Cobb Full Size Decal Bat ..... 200  
Terrific piece, offered is a full size 35 inch long original circa 1912 decal bat. This is special as it is Ty Cobb. The decal is about 65% present, the rest has been lost to wear as is typical. The rest of the bat has a very attractive natural wood patina and displays quite well.

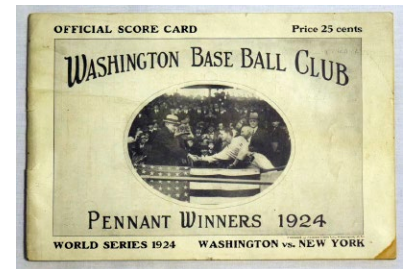
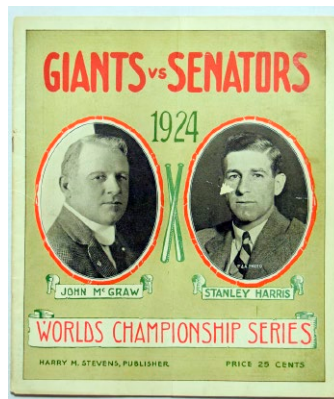

558 1924 World Series Program  
At Giants Good ..... 200  
Unscored, this has a tight spine. Folded, there is slight paper loss on Bucky Harris's image, this otherwise displays well, with good color and clean white borders.

559 1924 World Series Program  
At Washington VG ..... 130  
Charming 1920s World Series program, this has a much more interesting visual format than the other programs from this era. Featuring full page images of the Senators players, the offered program is scored in pencil. General wear and a stain at the lower right corner keeps this in the VG range.



560 1933 Pin  
Washington Senators World Series Ex-Mt..... 200  
Very scarce and attractive pin, this is a 1 3/4 inch pin with a vibrant red border. HOFer Joe Cronin is at the top center, this has only slight wear and displays very well. The only public sale that we found for this pinback was for \$950.

561 1934 World Series Program At Detroit VG..... 100  
Elusive 1930s WSP, this has good color and strong eye appeal. The cover has some stray creasing and general wear, it has been folded at one time. The spine is not bad at all, this is scored in pencil.

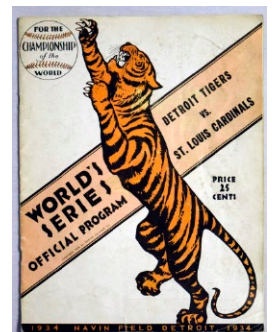



# Baseball Memorabilia



562 1935 Pennant Detroit Tigers World Series..... 100  
Great pennant from the 1935 World Series, these are almost certainly rare. Nicely colored in Detroit Tiger orange, there is damage in one spot by the extreme right tip, this has the tassels and otherwise looks quite nice. The pennant measures 29 inches long and has crisp edges.

564 1947 Pennant Brooklyn Dodgers ..... 200  
Very scarce pennant from the historic Brooklyn Dodger's 1947 season, we cannot remember the last time we saw one of these. Slightly faded but clean, the pennant measures 23 inches long. Simply designed, there is a presumed pin-hole at the right tip, this displays well.

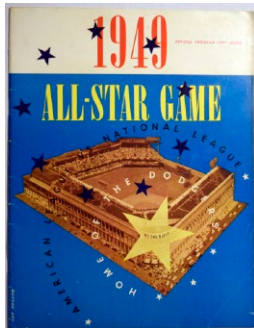
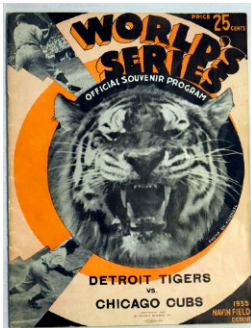

563 1935 World Series Program  
At Detroit VG-Ex/Ex ..... 100  
Scored in pencil, these usually have major condition issues. Solid mid-grade program, this has only mild general wear and displays very well.

565 1949 All Star Game At Ebbetts Field VG ..... 175  
A key All Star Game program, these are extremely desirable as it was the only All Star Game played at Ebbetts Field. Scarce program, the offered lot is a technical VG but punches well above its weight. A slight crease by the lower right corner is the only real flaw here. The program retains superb original color, is unscored with truly immaculate interior pages and has sharp corners. This is a really nice pub.



566 1955 Photo Brooklyn Dodgers ..... 120  
Terrific 10x12 larger format original photo of one of the ultimate baseball teams, this is a real keeper. The image quality is superb, Jackie is standing regally at the upper right corner. There is a Daily Mirror stamp on the back. Some general wear is present, this displays really well.

568 1957 Ticket  
New York Giants Final Game at Polo Grounds ..... 270  
A poignant item, offered is the final game for the New York Giants. The Giants famously departed forever for San Francisco in 1958, creating a rarity. Remarkably crisp, clean and sharp, this is a gorgeous condition ticket. The corners are sharp, the ticket has vibrant color and a fresh feel, there is a very, very subtle minute paper wrinkle that can be felt rather than seen, this is a seriously fine condition ticket.

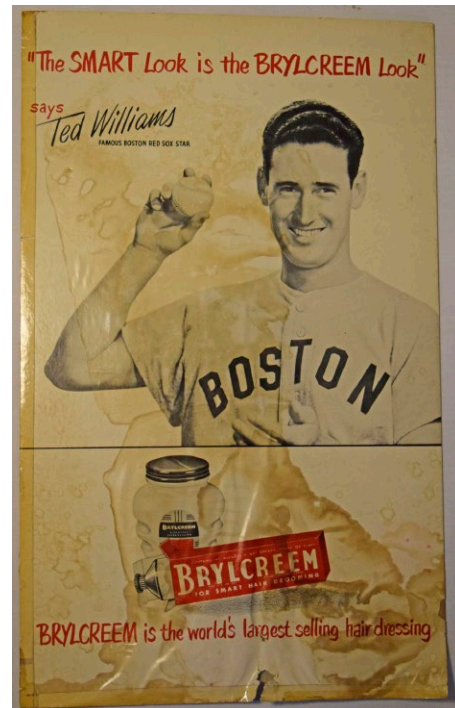

567 1950s Ted Williams Rare Brylcreem  
Advertising Display Piece ..... 300  
Rare 1950s sign, this has a huge b/w image of Ted Williams promoting this hair grooming product. Hardly ever offered, this sign measures just over 14 x 23. There is extensive staining and some damage at the very bottom border, but this still has some solid display value. Ted Williams advertising display pieces of this size are extremely hard to find and priced by Ted Williams and 1950s baseball memorabilia collectors.

# Baseball Memorabilia



569 1957 Mickey Mantle Switch Hitter Indoor and Outdoor Batting Practice Set..... 120  
Circa 1957, this was manufactured by the Irwin Corporation. The non operable contents appear to be completely intact with instructions to this boxed set which pictures Mickey Mantle on the die cut lid which can be displayed open with the name 'Mickey Mantle's 'Switch Hitter' on the lid and on 3 sides of the (GIVE MEASUREMENTS'..) box. Scarce, this is the first time that we have handled one of these and we believe it to be complete.



570 1959 Wilson Youth League Cardboard Advertising Sign w/Ted Williams, Nellie Fox and Gil Hodges..... 240  
Offered is a super cool true 1950s cardboard advertising store display piece. This measures nearly 20 x 14 and is complete with the easel on the back. Bright and colorful, the wear is mainly on the Wilson mascot at the top, this retains bright color and vivid imagery. Wilson did a good job picking player endorsements, the content is as follows: Ted Williams, Gil Hodges, Billy Martin, Nellie Fox, Johnny Antonelli and Harvey Kuenn. Super fun and affordable piece of 1950s memorabilia, the winning bidder should really enjoy this little treasure.



571 Dark, Al 1959 Game Used Bat ..... 100  
From the 1959-1960 labeling period, this is a handsome pro model bat. The bat measures 34.25 inches and weighs 30.9 ounces. The PSA LOA describes the bat as having light use and a repaired handle crack. Quality player, former All Star, nice bat.

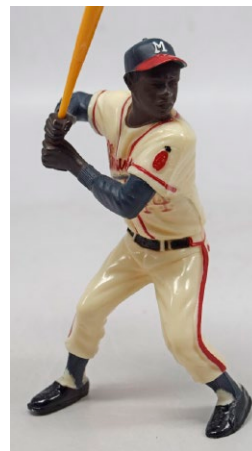

572 1960 Bobbin Head Mickey Mantle ..... 200  
Classic nodder, these seem so cheap compared to his cards. Bright and clean, there is one tiny nick on Mickey's cheek, this otherwise looks great. The base is clean with no chips, the retains bright original color and displays extremely well.

573 1960 Hartland Aaron, Hank Nm-Mt..... 150  
Remarkable quality, this is in stunning condition. With brand new gloss, this is white, bright and immaculate. Often found with condition issues, this is for the very condition conscious Hartland collector!

574 1960 Press Pin Pittsburgh Pirates NM ..... 150  
Desirable press pin from a classic team, this is quite clean and nice, there is hardly any wear.



575 1962 Yearbook New York Mets NM (superb)..... 200  
One of the very finest condition examples of this great yearbook that we have ever seen or handled, this is a real stunner. White and pristine, this has a perfect spine, sharp corners, pristine interior pages and hardly any wear. The offered yearbook is the April 13 version.

576 1964 Ticket First Mets Game at Shea Stadium (4/17/64)..... 175  
Historic ticket, this was the first Mets game played at Shea Stadium. Crisp ticket has clean edges and quality corners, there is one subtle pinhole present. The surfaces are quite clean overall, the back is fine, this displays quite well overall. Desirable full stub, this is a real keeper!

577 1969 Rare 1969 Louisville Slugger Store Display Poster w/Mantle, Clemente, Aaron, Rose, Bench ..... 50  
Rare 21x13 color store display poster, this is the first one that we have ever seen. Visually striking, this has been folded at one time, and some general wear is present. Great piece, this has images of 20 stars, with no less than 12 HOFers in that figure. You may have heard of some of these players: Mantle, Aaron, Clemente, Rose, Yaz, Bench, Reggie Jackson, Kaline, Banks and Brock etc.



# Baseball Memorabilia/Autographs



578 1982 All Star Game Ring ..... 350  
The offered is a ring is a size 12 1/2. Balfour Celestrum is engraved on the inset. The ring has a clean look with Guerrero on one shank and 1982 on the other. The condition is very clean, this looks to be in the original box. The 1982 game was the first to be played outside of the United States and has an interesting and elegant design.



579 2003 Alex Rodriguez Game Used/Signed Cletes.... 175  
Nice ARod item, these are signed game cletes. The cletes have lots of dirt on the bottom and show excellent use. These come with an LOA from ARod.



Autographed Cards

580 1934 Batter Ups  
Lot of 8 different w/five HOFers 8..... 150  
Very rarely offered lot, these are original 1934 Batter Up die-cut cards. The backgrounds have unfortunately been punched out, but these were all signed in period ink in the 1930s. A substantial lot with some tough autographs, the exact content is as follows: 3 Lopez, 10 Rick Ferrell, 18 Burns, 21 Vaughn, 24 Averill, 25 Cochrane, 29 Dykes, 38 Jimmy Wilson (D'1947 at age 46) and 39 Kamm. JSA LOAA.

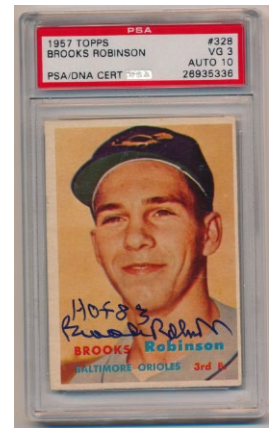
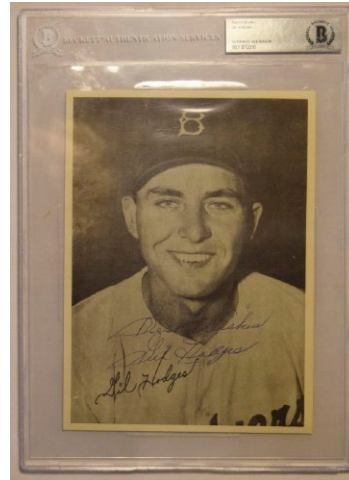

581 1948 Brooklyn Dodgers Team Issue  
Gil Hodges Signed Rookie Card 9..... 300  
Great piece, this is a strikingly clean 1948 Brooklyn Dodgers team issue photo card of the beloved Gil Hodges. Super clean, this has sharp corners and pristine surfaces. Hodges signed this in large and beautiful blue ballpoint ink in a perfect spot, you could not ask for a nicer autograph. Long overdue HOFer, this is Beckett slabbed Authentic. Superb, this is very special and significant as it pre-dates Hodges 1949 Bowman Rookie Card by a year. This could be a huge piece in the future as it crosses so many interests of collectors. JSA LOAA.

582 1957 Topps 328 Brooks Robinson RC PSA 10/3.... 450  
Extremely popular HOF Rookie Card, PSA graded the autograph a 10 and the card a 3. Centered to the right border, the card has rich color and clean borders. We cannot see any creases, the 3 grade seems very low.



583 1990 Collection of 366 Signed Cards..... 100  
Offered is a larger lot of signed cards. The autographs are bold, these are neatly presented in sheets in alphabetical order. The content is almost all from the 1980s and 1990s, but some stray older and more modern cards are included. The duplication is very mild. There may well be secretarial signatures here, these have not been looked at by JSA and we offer no guarantees with the lot (15 of the better cards are in CAS holders as a note). These range from letters M to Z, include many insert cards and some 1953 and 1954 Topps Archive signed cards. These better signatures are included: Berra (2), Carew, Clemens, Garciparra (2), Gwynn, Helton (2), J. Gonzalez (2), V. Guerrero (2), Helton (4), Kile (D'1993, 2), Kittle, Larsen, Leiter, Lemon, Luzinski and Raines.



# Baseball Autographs



584 1990 Collection of 450 Signed Cards..... 100  
Offered is a larger lot of signed cards. The autographs are bold, these are neatly presented in sheets in alphabetical order. The content is almost all from the 1980s and 1990s, but some stray older and more modern cards are included. The duplication is very mild. There may well be secretarial signatures here, these have not been looked at by JSA and we offer no guarantees with the lot (10 of the better cards are in CAS holders as a note). These range from letters S to Z, include some insert cards. These better signatures are included: Sabathia, Singleton (2), Snow, Spahn, Steinbach, Taguchi, Taguchi, Terry, Trucks (4), Urbina, Utley (RC), Valentine, VanderMeer, Viola, F. White (2), Wilhelm, Wills, Winfield and Yount.



585 1990 Collection of 690 Signed Cards..... 100  
Offered is a larger lot of signed cards. The autographs are bold, these are neatly presented in sheets in alphabetical order. The content is almost all from the 1980s and 1990s, but some stray older and more modern cards are included. The duplication is very mild. There may well be secretarial signatures here, these have not been looked at by JSA and we offer no guarantees with the lot (many of the better cards are in CAS holders as a note). These range from letters M to Z, include many insert cards and some 1953 and 1954 Topps Archive signed cards. These better signatures are included: Baines (2), Beane, Berra (2), Blue, Boddicker, Boggs, Boudreau, Brunansky (4), Burdette, Joe Collins, Colon, Cone, Conley, Dawson, Dickey, Feller, Garagiola, Garciparra (3), Gibson, J. Gonzalez, V. Guerrero (15), Gwynn, Haddix, J. Hamilton, Helton (6), R. Henderson, Holliday, R. Howard, Hubbell, Kent and Killebrew.



586 1990 Collection of 740 Signed Cards..... 100  
Offered is a larger lot of signed cards. The autographs are bold, these are neatly presented in sheets in alphabetical order. The content is almost all from the 1980s and 1990s, but some stray older and more modern cards are included. The duplication is very mild. There may well be secretarial signatures here, these have not been looked at by JSA and we offer no guarantees with the lot (many of the better cards are in CAS holders as a note). These range from letters M to Z, include many insert cards and some 1953 and 1954 Topps Archive signed cards. These better signatures are included: Mauer (7), McMillan, Mondesi, Moyer, Murray, Mussina (2), Nuxhall, Olerud, Olin (D'1993 at age 27), Oliva, P. O'Neill, Palmeiro, Palmer, Pendleton, Perez, Pesky, Raines (3), Reardon, Reyes (2), Richardson, Ripken, Rizzuto, Rolan (2), Rose, Rosen, Rudi, G. Sanchez (2), J. Santana (2) and Seaver, Utley and David Wright (3).



587 1990 Collection of 763 Signed Cards..... 100  
Offered is a larger lot of signed cards. The autographs are bold, these are neatly presented in sheets in alphabetical order. The content is almost all from the 1980s and 1990s, but some stray older and more modern cards are included. The duplication is very mild. There may well be secretarial signatures here, these have not been looked at by JSA and we offer no guarantees with the lot (8 of the better cards are in CAS holders as a note). These range from letters M to Z, include many insert cards and some 1953 and 1954 Topps Archive signed cards. These better signatures are included: Brock, Darling (4), E. Davis, Dawson (3), Delsing, Doerr (3), Dunston (3), Dykstra, Erskine, D. Evans (3), Face (2), Fielder, Franco (2), Gant, Garciparra, A. Gonzalez, J. Gonzalez (3), L. Gonzalez (2), V. Guerrero (4), J. Hamilton, B. Harvey, D. Henderson (2), Henke and Hoyt.



# Baseball Autographs

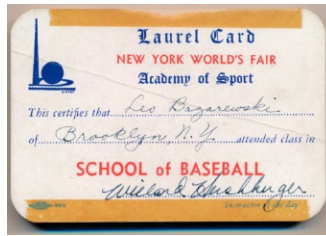
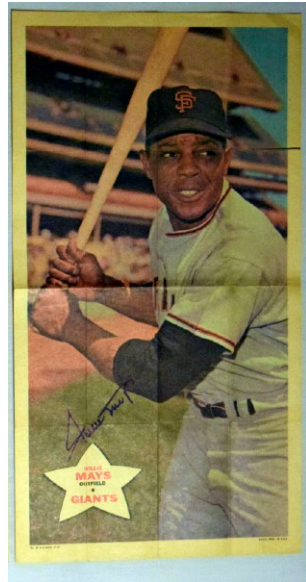
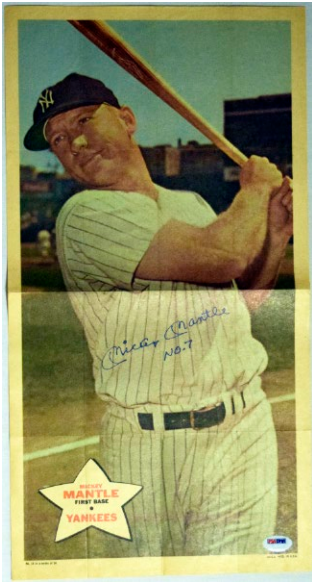

## 590 Herschberger, Willard Signed World's Fair Card

9..... 350

One of the rarest 1930s autographs, Herschberger infamously died in 1940 at age 30 of suicide during the season. Offered is an attractive World's Fair card, this has a strong blue fountain pen ink signature. There is tape at the top and bottom border, the signature is barely affected. JSA LOA (full).

## 591 3 x 5 Speaker, Tris

9.5..... 100

Superb blue ink signature, this is absolutely impeccable. Signed on a 3x5, the back is his 1948 HOF Exhibit postcard. Nice presentation, the autograph could not be any bolder or nicer. JSA LOA (full).

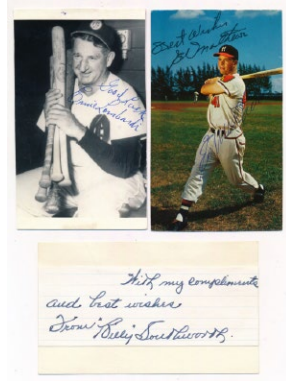

## 592 HOFers Signed 3x5s and Related Lot (60 pcs) 9..... 200

Mixed lot of HOFer signed 3x5s and related flats, these were collected over several decades. The autographs are fine, there is light duplication. The better autographs are as follows: Fisk (3 w/mounted RC), Goslin, Lombardi (4), Manush, Mathews (trimmed Exhibit and Bill & Bob postcards), McCarthy, Medwick (3), Musial (signed in 1958), Ruffing (2, 1 in fountain pen), Sisler (2), Southworth, Yaz (mounted card) and Yount. JSA LOA.

## 593 3 x 5 Collection of Approximately

2,000 Signed 3x5s and Related 9..... 200

Very large lot of 3x5s and related flats (approx. 2000), these are neatly presented in four-pocket sheets. The autographs are bold overall. A few are personalized, the duplication is very light, everything is neatly identified on the back, they are in alphabetical order. The content is very basic, mainly 1940s to 1980s players, the consignor attempted to get every possible autograph he could but this is definitely a secondary lot. We did not go through this in minute detail, there could be something here. There are 40 plus HOF autographs, all basic, these better signatures come in the lot: Ashburn, Chandler (Perez Steele, 2), Billy Cox, Feeney, Foy, Gibson, Sid Gordon, Hack, Bucky Harris, Herman, Babe, Jackson, Reggie, Ken Brett, Lau, B. Martin (3), Mattingly (5), Moose, Carl Morton, Neal, Joe Page, B. Robinson Yellow Plaque (5), Seaver (2), Stargell, V. Stephens, Swift and Trammell.

## 588 1968 Topps Posters Complete Set

w/12 signed including Mantle and Mays! 9..... 150  
Very nice item, these are extremely attractive large size posters of various star baseball players. The larger size affords for terrific images, the autographs are in uniformly bold blue sharpie ink and look terrific. A very substantial lot, the unsigned posters are clean. These are the signed posters: 3 Frank Howard, 4 Jim Fregosi, 5 Catfish Hunter, 7 Don Drysdale, 8 Jim Wynn, 9 Al Kaline, 10 Harmon Killebrew, 16 Carl Yastrzemski, 18 Mickey Mantle, 20 Willie Mays, 23 Pete Rose and 24 Frank Robinson. The Mantle has a full PSA DNA LOA, the rest of the lot comes with a JSA Auction LOA.



## 589 1989 Perez Steele Celebration

Complete Set w/39 signed postcards 9.5..... 500

A great value in today's market, this charming set is filled with perfect autographs of HOF players. The star power is terrific, with note to Mantle, Williams, Aaron, Banks, Bench, Berra, Musial, Reese, Yaz and more. An exact listing will be on our website, quality lot. JSA LOA.

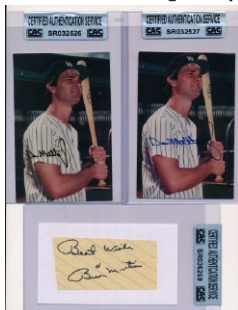



# Baseball Autographs

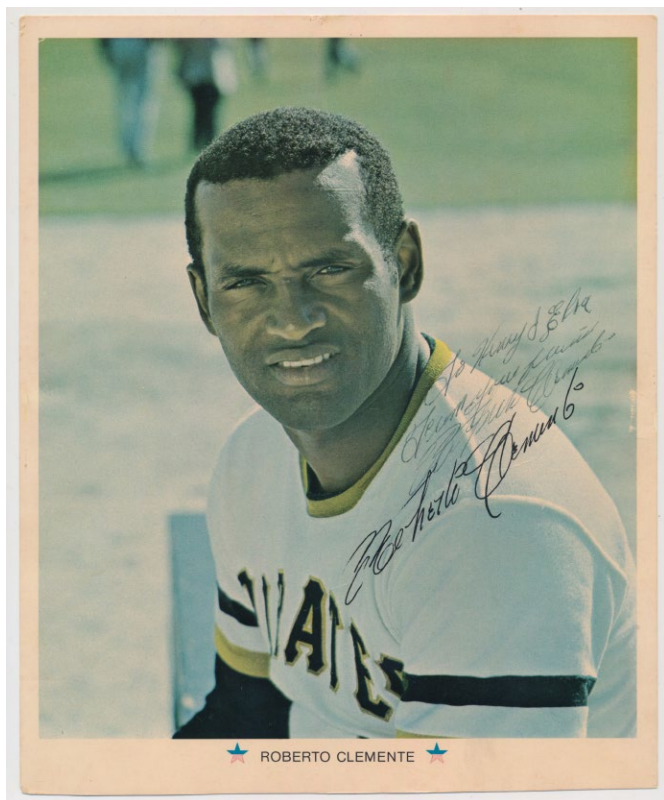

594 8 x 10 Clemente, Roberto 7..... 700  
Classic Clemente 8x10 color premium, these are from 1971. Clemente signed and inscribed this in blue ballpoint ink, there is a nice amount of writing. The autograph has a great flow to it and contrasts nicely against the photo itself. This is naturally a key 8x10 signed HOF photo to add to any collection. JSA LOA (full).



595 Photo Foxx/Ott/Martin/Gehring 8..... 450  
Fine slabbed magazine photo, this has signatures on both sides. Great content as it pairs two key 500 Home Run Club members (Foxx, Ott) on the same piece. The other signatures are Charlie Gehring and cult favorite Pepper Martin (D'1965).

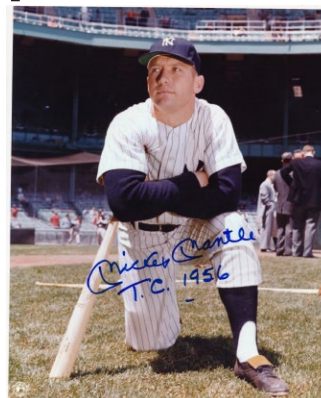

596 8 x 10 Mantle, Mickey (Triple Crown) 9.5..... 150  
Great Mantle 8x10, this is the classic 1960s color image of Mickey on one knee at Yankee Stadium. The offered lot is special as Mickey added a very desirable TC 1956 inscription. Mint in all respects, this comes with the show ticket from when it was signed! Superb. JSA LOA Full.

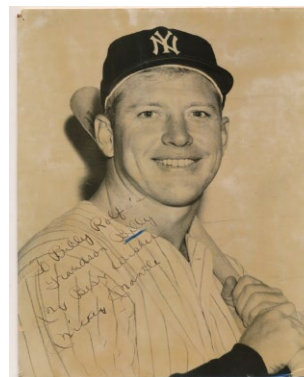

597 8 x 10 Mantle, Mickey  
(1950s fountain pen ink signature!) 8 ..... 200  
Beautiful very early 1950s era Mickey Mantle signed original photo, this is mounted onto board. The image itself is technically 7.5 x 9.5 and is signed in FOUNTAIN PEN, which is almost impossible to find on a Mantle photo. Superb piece. JSA LOA (full).



598 8 x 10 Mantle/Maris Signed/Framed Photo 8.5..... 450  
Offered is a classic b/w glossy image of the M&M Boys circa 1961. Inscribed to Janice, Roger signed in blue ballpoint ink, Mickey in bolder blue ink. The signatures are neatly placed and easy to read. Matted and framed, excellent presentation. JSA LOA (full).



# Baseball Autographs



599 Photo Maris, Roger 9..... 150  
Attractive 6x6 b/w magazine photo is mounted on board, a Fred Lynn signed photo is on the back. Maris signed this in a perfect spot in flawless black ink. JSA LOA (full).



600 Photo Cy Young w/5 HOFers 9..... 500  
Terrific magazine photo, this measures 5x5. Signed on both sides, there is a large and bold Cy Young autograph on the front. The other autographs include Ed Walsh (D'1959, very tough on a photo), Home Run Baker, Dazzy Vance and Carl Hubbell. PSA slabbed, very neat signed photo. .



601 Ron Lewis Negro League Signed Set (32 w/Day, Mays, Irvin) 9.5..... 270  
Neat lot of these very attractive color postcards, we hardly see these anymore. A substantial offering, the content here includes HOFers Willie Mays, Leon Day, Buck Leonard, Monte Irvin and Ray Dandridge. The other signatures include the elusive George Giles, Quincy Trouppe, Ted Radcliffe and Josh Johnson. JSA LOAA.



602 107 signed photos w/many vintage pieces 8.5 ..... 300  
A real collector lot, this is an interesting lot of signed photos. These are almost all players from the 1930s through the 1960s, some are original photos that are signed on the back. The signatures vary in darkness, the photos themselves are clean. The content looks to be very basic, there are eight HOF autographs (Garagiola, Hoyt, Irvin), a Billy Cox signed on the back of a photo, Wambsganss, Babe Herman, Charles Robertson, Ken Keltner, Ben Chapman, Johnny Schmitz, Bill Miller etc. These are images that you do not often see, the winning bidder should enjoy perusing this lot. JSA LOAA.

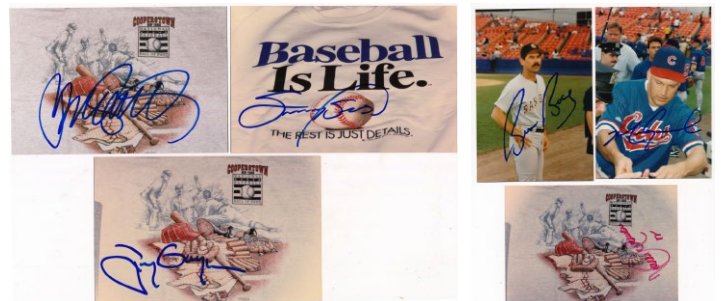

603 Collection of 200 Signed Original Photos from the 1990s - Great Presentation 9..... 300  
A real passion project from a skilled and dedicated collector, offered is a beautifully assembled book of approximately 200 signed photos. These are all 4x6 photos or postcards, presented and identified very neatly in alphabetical order. These are all either original photos taken by the collector or a Baseball HOF photo. The autographs were all obtained in person, the collector was a limo driver who had field access to the Mets and Yankees Stadiums in the 1990s. The autographs are almost all in perfect blue sharpie ink, there is duplication, nothing is personalized. There are a fair number of Mets players, a lesser amount of Yankee players and players from the opposing teams, all obtained in the 1990s. The better signatures are as follows: Agee, Alfonso (4), R. Alomar, M. Alou (3), Baker, Barney, Bichette, Bochy, Burks (2), Dunston, Galarraga, Gilkey (9), L. Gonzalez (2), Gossage, Grace, Gwynn, Hundley (3), Isringhausen (4), Kent (2), Kiner (2), LaSorda, Morgan, Pendleton, Rijo, Sandberg, Sheffield, L. Smith (2), Sosa, Strawberry, Sutton and Valenzuela. JSA LOAA.



# Baseball Autographs

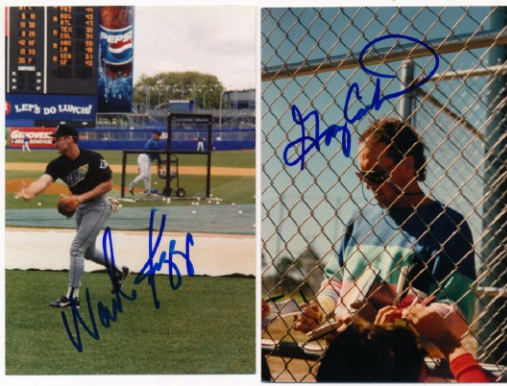

**604 Photo Collection of 200 Signed Original Photos from the 1990s - Great Presentation 9 ..... 300**  
A real passion project from a skilled and dedicated collector, offered is a beautifully assembled book of approximately 200 signed photos. These are all 4x6 photos or postcards, presented and identified very neatly in alphabetical order. These are all either original photos taken by the collector or a Baseball HOF photo. The autographs were all obtained in person, the collector was a limo driver who had field access to the Mets and Yankees Stadiums in the 1990s. The autographs are almost all in perfect blue sharpie ink, there is duplication, nothing is personalized. There are a fair number of Mets players, a lesser amount of Yankee players and players from the opposing teams, all obtained in the 1990s. The better signatures are as follows: Abreu (3), Alfonso, Boggs (2), G. Carter, E. Davis, Dunston, Galarrage, Grace (2), C. Johnson, H. Johnson, Leyland, Lofton, Rolen (2), Schilling (2), Snow, Varitek, L. Walker and Zeile (2). JSA LOAA.



**606 8 x 10 Collection of 61 different Mets w/stars 9 .... 175**  
Assembled over many years by a die-hard Met fan with field access, this is an uncommonly detailed lot. The players range from the 1960s to the 2000 era, the autographs are strong, the images are mainly color. There could be some buried treasure here given the collection. The autographs include: Agee, Alfonzo, Baerga, Cleon Jones, Darling/Kiner, Franco, Gooden, Green, Hernandez, Hundley, Leiter, Olerud, Strawberry and Ventura. JSA LOAA.

**607 8 x 10 Collection of 68 different Yankees w/stars 9 ..... 200**  
Assembled over many years by a die-hard Yankee fan with field access, this is an uncommonly detailed lot. The players range from the 1950s to the 2000 era, the autographs are strong, the images are mainly color. The autographs include: Bouton, Boyer, Broussard, Chambliss, Cone, Ford, Girardi, Gooden, Gossage, Guidry, Key, Larsen, Nettles, O'Neill, Richardson, Rizzuto, Rogers, Skowron and Wells. JSA LOAA.



**605 8 x 10 Collection of 43 different HOFers, many with inscriptions! 9 ..... 200**  
Lovingly collected over many years, each is in an 8x10 sheet for protection. A mix of color and b/w images, many have HOF or other desirable inscriptions. Solid value lot, the autographs include: Bench, Bunning, Carlton, Cepeda, Dawson, Glavine, Kaline, Killebrew, Lopez, Murray, Musial, Newhouser, Palmer (great inscr.), Perez, Perez, Raines, Reese, F. Robinson, Stargell, Thomas and Wilhelm. JSA LOAA.



**608 8 x 10 Collection of 99 different stars/old timers 9 ..... 300**  
Fresh lot of signed 8x10s, these were obtained in person by someone with field access to the New York teams. Strong quality throughout, these were carefully collected, all are in 8x10 pages and identified. Several photos have desirable inscriptions, the content includes: Canseco, Campaneris (good inscr.), Damon, Dark, D. DiMaggio, Erskine, Galarraga, Garvey, Giambi, Gibson, Juan and Luis Gonzalez, Grace, Hershiser, Konerko, McLain (great inscr.), Olerud, Ordonez, Rolen, Rudi, Salmon, Sauer (MVP), Sheffield, D. Stewart, Vaughn, B. Wagner, M. Williams and Zimmer. The lot includes assorted Brooklyn Dodgers and other older players as well. JSA LOAA.



# Baseball Autographs

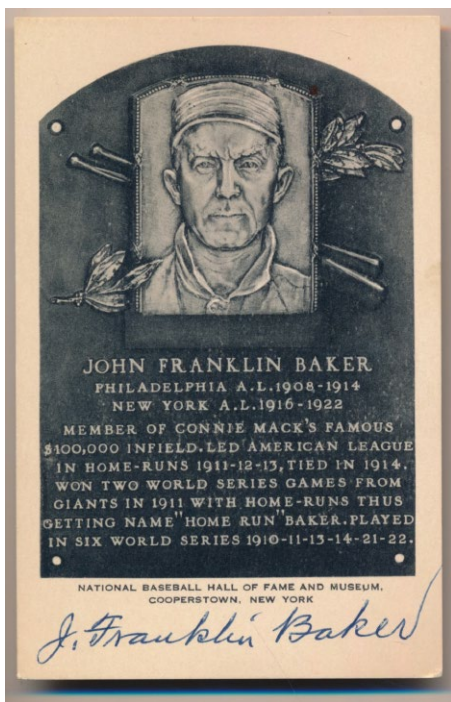

- 609 Black White HOF Plaque  
Home Run Baker 9.5..... 700  
Desirable signed HOF plaque postcard, Home Run Baker died in 1963. Super bright and clean, the autograph is on the bottom border. Signed in absolutely immaculate blue ballpoint ink, you cannot ask for a nicer autograph. Superb quality. JSA LOA (full).

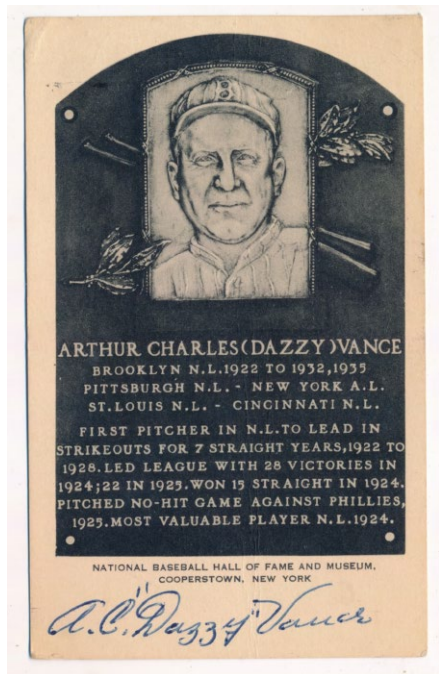

- 610 Black White HOF Plaque  
Dazzy Vance 9.5..... 700  
Postmarked 1956, this is bright and clean. Signed fully A.C. Dazzy Vance in the bottom border, the autograph is in bold and flawless blue ballpoint ink. A tough signed plaque, this key 1920s and 1930s Brooklyn Dodger HOF pitcher died in 1961 and is always scarce on single signed items. Very nice. JSA LOA (full).



- 611 Foxx, Jimmy Signed/Slabbed 8x10 Burke..... 750  
Stunning piece, offered is a gorgeous original George Burke 8x10 signed photo of Jimmie Foxx from the 1930s. Foxx is pictured batting in a Red Sox uniform, the photo is terrific. Signed and inscribed by Foxx in black ink, this is slabbed by PSA. The photo has some stray stains on the borders and some general wear, but does it really matter? Signed 8x10 Burkes of key HOFers are extremely scarce and desirable, they are revered by collectors. Awesome signed photo.



- 612 Cachet Musial, Stan (lot of 35 pcs) 9.5..... 200  
Cachet style postcard, each has a flawless Stan Musial blue sharpie signatures. Nice quantity. JSA LOAA.

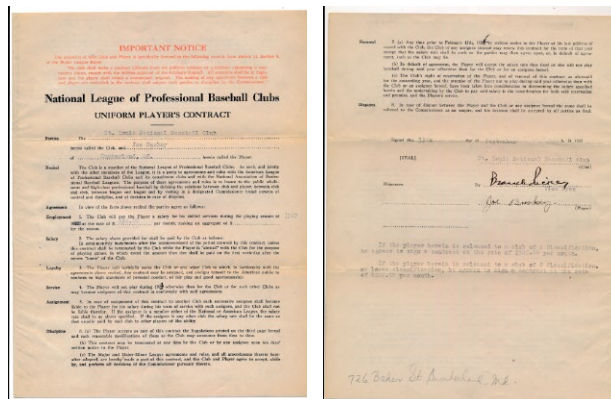

- 613 Rickey, Branch Signed Joe Buskey Player Contract (D'1949) 9.5..... 240  
Rare piece, offered is a strikingly clean original 1923 St. Louis Cardinals player contract for a Joe Buskey. This is signed by the vital Branch Rickey in particularly bold black fountain pen ink and by Buskey. A rare autograph, Buskey died in 1949 at age 46. JSA LOAA.

# Baseball Autographs



614 Cut Cobb, Ty 7..... 150  
Nicely framed with a Perez Steele postcard, this is a full Tyrus R. Cobb fountain pen ink signature. Slightly light but fully legible, this is signed in fountain pen ink, which is always desirable on a Cobb autograph. JSA LOA (full).



615 Mantle, Mickey Signed Glove 8..... 150  
Almost always forged, this is the real McCoy! Handsome Louisville glove that looks to be from the 1970s or the 1980s, Mickey neatly signed this on one finger on the back in black sharpie ink. These again hardly ever come around as they are almost always fake, nice Mantle item. JSA LOA (full).



616 1969 Mets 30th Anniversary Signed Large Print 9.5..... 200  
Classic signed 1969 Mets poster, this is better than most that trade. Offered is a 29x23 print with no less than 28 signatures. Very limited edition item (50/69), this was produced in 1999 to celebrate the 30th Anniversary of this beloved Championship season. Perfectly matted and framed to 39x33, this display value is superb. The autographs are uniformly bold and strong, with note to Seaver, Ryan, Clean Jones, McGraw, Berra, Agee, Koosman, Grote, Harrelson and Kranepool. JSA LOA..

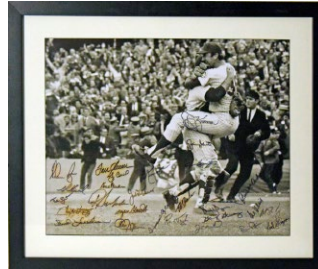

617 Large Print 1969 Mets w/Ryan & Seaver 8..... 100  
Iconic 16x20 image of the Miracle Mets, Tom Seaver's sad death makes these almost poignant. Handsome b/w image of the World Series celebration, this is nicely matted and framed to 26x22. There are 28 sharpie ink signatures, some are bleeding very slightly, they display well overall. The autographs include Seaver, Ryan, Berra, Jones, Agee, Koosman, McGraw and Harrelson. JSA LOA.

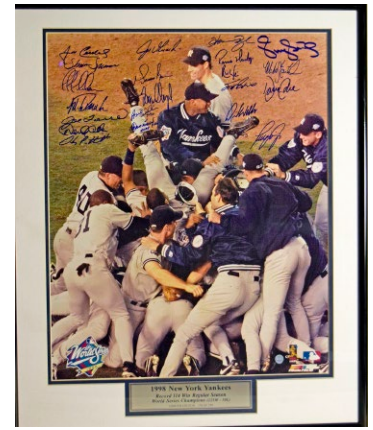

618 1998 Yankees Signed/Framed Photo 9.5..... 350  
Classic Championship team, this is a smartly matted and framed 16x20 photo. There are 21 perfect blue sharpie ink signatures in the top margin. Limited edition item (170/250), the signatures include Jeter, Rivera, Torre, Bernie Williams, Pettite, Cone, Posada, Well, Brosius, Strawberry and Girardi. JSA LOA.

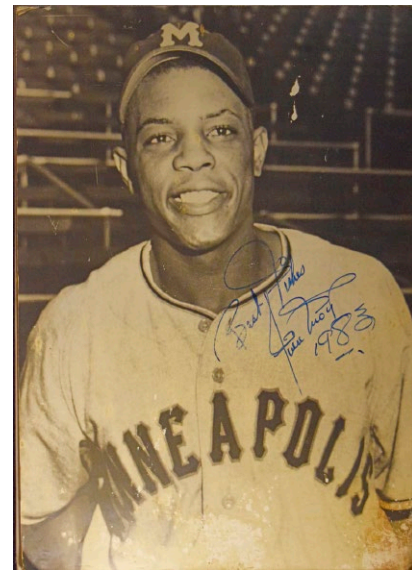

619 Mays, Willie Superb Minor League Signed Oversize Image 9\* ..... 450  
One of the most visually striking Willie Mays items one will ever see, this is a huge original cardboard photo that was displayed in the Minneapolis area for a baseball game (Mays played for the Minneapolis Minners before he came up with the Giants). An awesome image, this huge piece checks in at just over 29x38. There is a lot of wear from handling and display, this could benefit from professional restoration. Mays signed this in blue sharpie ink Best Wishes Willie Mays 1983, this has to be the biggest Willie Mays autograph in the world! Who wants to get a terrific Mays display piece that no one else has? JSA LOA (full). 83



# Baseball Autographs



620 Large Print Williams, Ted w/President Bush 9.5 ... 120  
Very scarce signed photo, possibly rare, this is the first one that we have ever seen. Offered is a wonderful 11x14 portrait of Ted with Joe DiMaggio and President George H.W. Bush at the White House. Ted signed this in the center in huge and Mint blue sharpie ink. Very nicely matted and framed, total size 18x14. JSA LOAA.

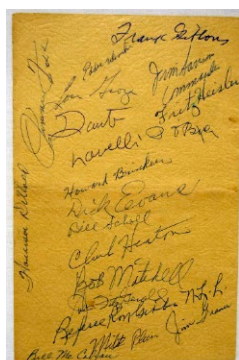
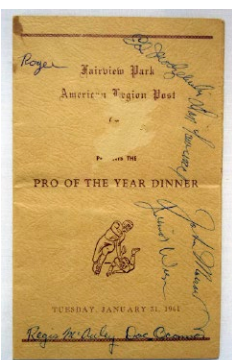

621 1961 American Legion Signed Program w/Foxx (24 sigs) 9 ..... 300  
5.5 x 8.5 American Legion program from 1961, this has some general wear. The signatures are not affected in any way and look great. Notable for a fine Jimmy Foxx signature, the other autographs include football HOFers Lou Groza and Dante Lavelli, olympian Harrison Dillard, Ed Modzewski and other Cleveland Browns team members. The autographs are on several pages and look great. PSA DNA (full).

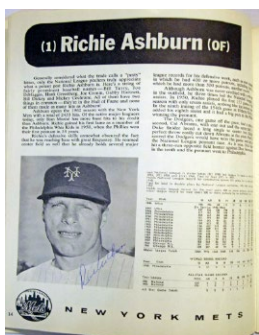

622 1962 Mets Signed Yearbook (20 sigs) 9.5 ..... 200  
The April 13 version of the 1962 Mets yearbook, the back cover is color. Clean and tight book, there is one nick at the top of the front cover. Always a vital and adorable yearbook, the key to any such run, this looks great. The offered lot is somewhat remarkable as it is VINTAGE SIGNED, nearly every signed 62 Met yearbook that comes to market was signed in sharpie ink in the 1990s or later. The offered program has perfect period blue ballpoint ink signatures throughout, the signatures include Ashburn, Zimmer, Bell, Neal, Bob Miller (D'93 at age 54), Thomas and Labine. JSA LOAA.



623 Foxx, Jimmie Signed 1942 Scorecard 8 ..... 200  
Nice item, offered is an unscored 1942 Boston Red Sox home scorecard. For a game against the Browns, Jimmie Foxx signed the Red Sox scorecard in pencil. JSA LOA (full).

624 Late 1940s Cardinals/Giants w/Medwick, Ott (23 sigs) 7 ..... 240  
Lower grade Cardinals home scorecard from the late 1940s, this has a chip at the lower left corner and some general wear. Unscored, this is notable as there are a full 23 period pencil signatures. The autographs are on the front cover and the inset, and include Mel Ott, Joe Medwick, Red Schoendienst for HOFers. The other signatures include Rigney, Marshall, Gordon and Breechen. PSA DNA (full).

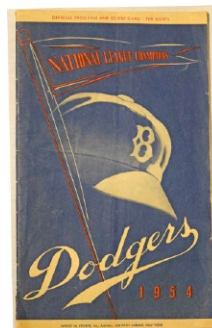

625 Robinson, Jackie & Other Dodgers Signed 1954 Dodger Program 8 ..... 450  
Nice Brooklyn Dodger piece, offered is a 1954 program against the Rookie Hank Aaron and the Braves. The scorecard has been signed in pencil and ink by eleven Brooklyn Dodgers and Milwaukee Braves players. The autographs include Jackie Robinson, Gil Hodges, Duke Snider, Pee Wee Reese, a very early Jim Gilliam, Don Newcombe and Gene Conley. JSA LOA (full).

626 Team Sheet 1944 Philadelphia Phillies w/Chuck Klein ..... 175  
Full size team sheet, this has been mailed and displays reasonably well. There are 15 pencil signatures that vary in darkness. Anchored by the tough signature of HOFer Chuck Klein (D'1958), the other signatures include Lupien, Seminick and Lee.

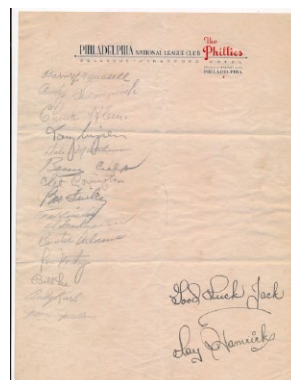



# Baseball Autographs

## Single Signed Baseballs

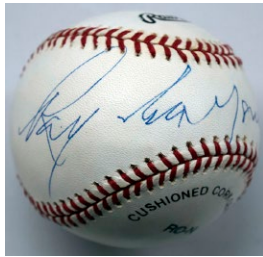
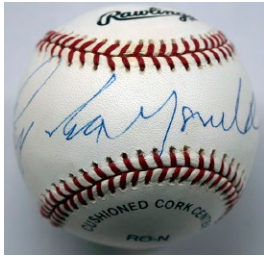

627 Roy Campanella 9.5..... 300  
Super clean, this is an elusive and undervalued HOF single. The ball is perfectly white and clean, the autograph is in large and impeccable blue ink. Nice ball. JSA LOA (full).

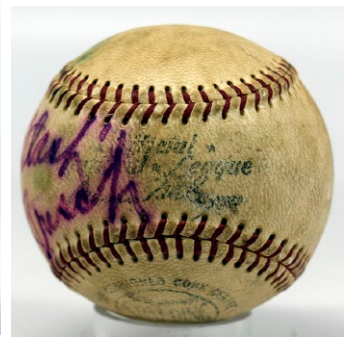
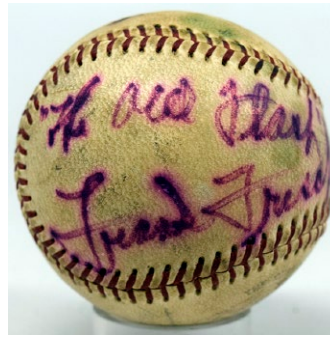

630 Frankie Frisch\* ..... 300  
Lightly toned ONL Frick model ball from the 1960s, this is not bad at all. One panel is boldly signed The Old Flash Frank Frisch in red fiber tip ink. 100% displayable as a single signed ball, a faint Tony Taylor signature appears on a different panel. JSA LOA (full).

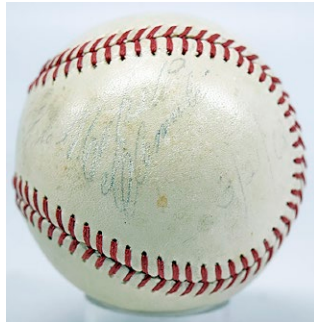
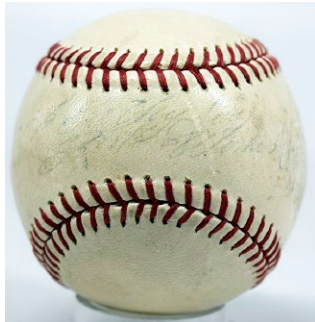

628 Roberto Clemente 4..... 200  
Dated March 21, 1963, this is a reasonably clean ONL Giles model ball. This has a light but legible signature and inscription from Roberto Clemente. There is a fair amount of writing, Clemente pens the entire sweet spot and goes into the right panel. Affordable example of a very pricey single, no doubt this will find a happy home! JSA LOA (full).

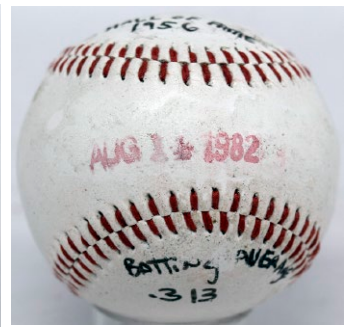
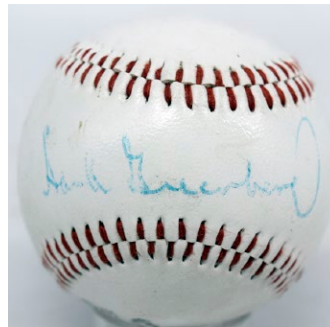

631 Hank Greenberg 7..... 450  
Unofficial ball, this is stamped AUG 11 1982 on the sweet spot, possibly when it was signed. Difficult and desirable HOF single, Hank Greenberg signed this on the sweet spot. Signed in pleasing blue ballpoint ink, this is a larger signature than one usually finds for Greenberg on a baseball. JSA LOA (full).

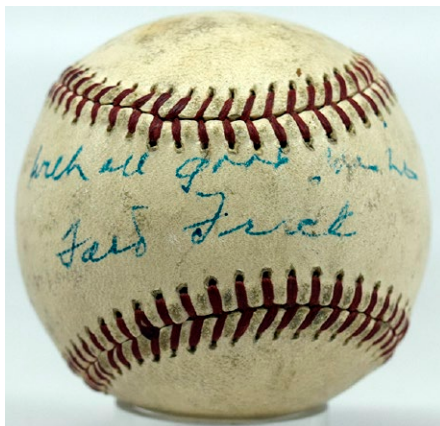

629 Ford Frick 8..... 900  
Long-time NL President and Baseball Commissioner, Frick was elected to the HOF in 1970 and died in 1978. Single signed balls are always scarce, and missing from even advanced collections. Offered is a mildly toned OAL Cronin ball. Frick signed this With All Good Wishes Ford Frick in attractive blue ink on the sweet spot. Please note a similar example sold for over \$3,300 in our October 2021 auction. JSA LOA (full).

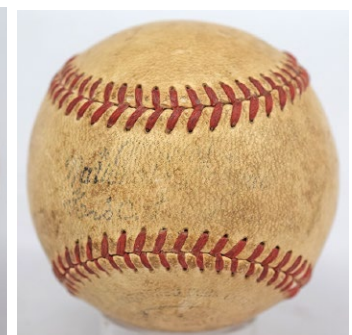
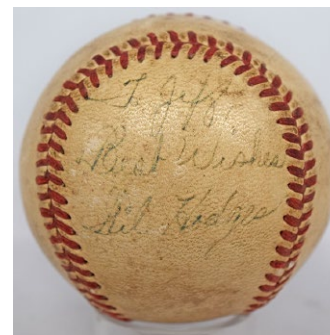

632 Gil Hodges 7..... 375  
Rare single signed baseball from this beloved 1969 Mets manager and Brooklyn Dodger star, this is something that hardly ever comes around. The offered lot has condition issues, so it will not be a \$5,000 ball but still will capably fill a most vital hole any serious Mets or Dodger single signed ball collection. The ball itself is a toned ONL Frick ball from the 1947-1951 era, signed and inscribed To Jeff in blue fountain pen. A true vintage Hodges single, the signature is more than legible and has a nice antique feel. JSA LOA (full).



# Baseball Autographs

## Single Signed Baseballs

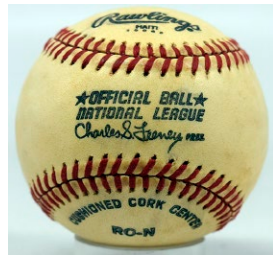
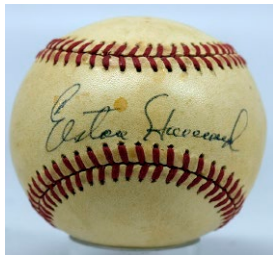

633 Elston Howard (rare) 8..... 500  
Great single signed ball, this is the absolute key to any 1961 Yankee single signed ball collection and also for a 1967 Red Sox collector. A beloved player, Howard sadly died in 1980 at only age 51 and is a rare single signed ball. From an incredible Red Sox collection, offered is a mildly toned ONL Feeney ball from the late 1970s era. Howard signed this neatly on the sweet spot, the signature is in solid black ballpoint ink. JSA LOA (full).

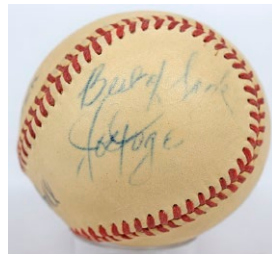
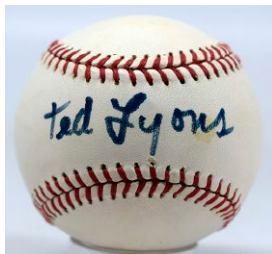

634 Ted Lyons 9..... 240  
Elusive single signed ball, this 1930s and 1940s HOFer died in 1986. Offered is a real clean ball, this has a particularly bold black sharpie ink signature on the sweet spot. Very nice. JSA LOA (full).

635 Joe Page 8..... 300  
One of the rarest of all name Yankee players, pioneering star reliever Joe Page died in 1980 at age 62. Page did not do shows, hardly anyone ever had him sign a baseball by himself. The very, very few examples at public sale have sold in the \$3,000 range. The offered ball is an attractive evenly toned Spalding Official Baseball model. This is vintage signed, circa 1950. The autograph fills up the better part of a side panel, it is signed Best of luck Joe Page in large and flowing blue ballpoint ink. How wants to fill one of the ultimate holes in a quality Yankee single signed ball collection? JSA LOA (full).

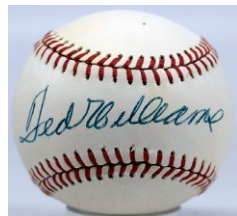
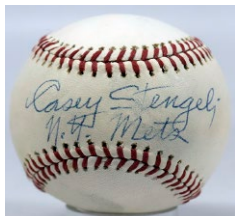

637 Casey Stengel ..... 450  
Classic HOF single, these seem to have really dried up in recent years. Offered is a clean ONL Giles model ball, the sweet spot is signed Casey Stengel NY Mets in solid and nearly flawless blue ballpoint ink. JSA LOA (full).

638 Ted Williams 9.5 (OAL Brown) ..... 100  
Perfect quality ball and signature, it does not get much nicer than this. JSA LOA (full).

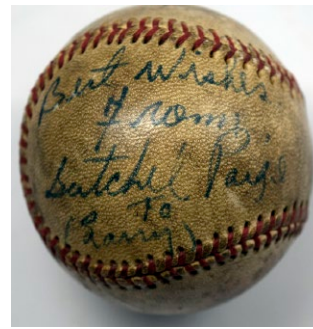

636 Satchel Paige 8..... 900  
Key HOF single, these have been extremely hot in recent years. Offered is signed game ball. Paige pens an entire panel as follows: Best Wishes from Satchel Paige to Barry. Vital HOFer and great personality, this is a very desirable single signed HOF ball. Beckett LOA (full).

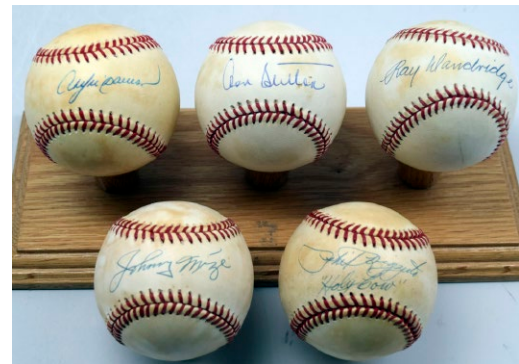

639 Collection of 20 different basic HOFers 8..... 120  
Basic lot of HOF singles, these were obtained in person in the 1990s at the New York stadiums by someone with field access. Mid-grade lot, several of these have toning, the signatures themselves tend to be solid. The content includes: Aparicio, Dandridge, Dawson, Feller, Fingers, Irvin, Jenkins, Kiner, McCovey (HOF), Mize, Palmer, Perry, Rizzuto (Holy Cow), Schoendienst, Spahn, Sutton, B. Williams and D. Williams. JSA LOAA.



640 Lot of 28 stars w/some HOFers 8.5..... 165  
Respectable lot of single signed balls, these were obtained in person in the 1990s at the New York stadiums by someone with field access. Clean overall lot, all on official balls, some of these have toning, the signatures themselves tend to be solid. The lot is as follows: Blue (2), Borkowski, Buckner, Canseco, Craig, Dark, Feller, J. Gonzalez, Holmes, Joyner, Koosman, Lynn, McLain, Bobby Morgan, D. Murphy, Palmeiro, Palmer, Podres, Powell, Rudi, Saberhagen, Schoendienst, Shantz, Snow, Stewart, Wild Will Wright and Wills. 86



# Baseball Autographs



**641 Collection of 30 HOFer Singles** 9..... 300  
Good lot, most of these have JSA, PSA or other desirable LOA stickers. The balls are quite clean, the content is as follows: Lou Brock, Jim Bunning, Rod Carew, Steve Carlton (2), Happy Chandler, Ray Dandridge, Bob Feller, Tom Glavine, Al Kaline, Harmon Killebrew, Ralph Kiner, Willie McCovey, Eddie Murray, Jim Palmer, Robin Roberts, Ivan Rodriguez, Ron Santo, Mike Schmidt, Red Schoendienst, Enos Slaughter, Duke Snider, Frank Thomas, Earl Weaver, Hoyt Wilhelm, Billy Williams, Dave Winfield, Early Wynn and Robin Yount. JSA LOAA.

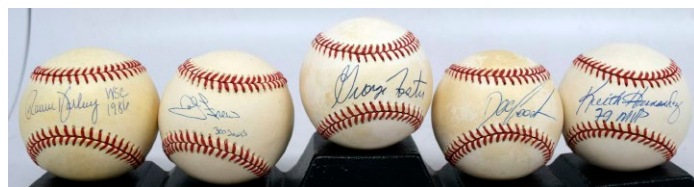

**642 Lot of 83 Mets singles w/many stars** ..... 600  
An advanced lot of Mets singles, these were obtained in person in the 1990s at Shea and Citi Field by someone with field access. Clean overall lot, all on official balls, some of these have toning, the signatures themselves tend to be solid. From a very advanced Mets collection, there could be some buried treasure here. Everyone is identified, the content includes: Bonilla, Darling, Dykstra, Foster, Franco, Gooden, K. Hernandez, Hundley, Hunt, C. Jones, Kiner, Koosman, Mazzili, McGraw, Pignatano, Saberhagen, Strawberry, Valentine, Vaughn and Mookie Wilson

## Team and Multi-Signed Baseballs

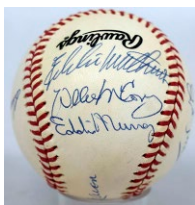
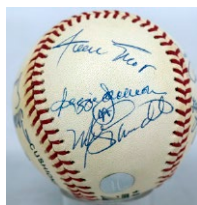
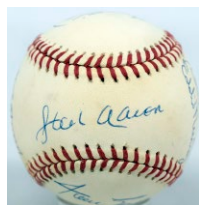

**643 500 Home Run Club (10 sigs)** 9.5..... 200  
Spotless ONL White ball, this has been signed by Aaron, Mays, Schmidt, Jackson, Murray, Mathews, McCovey, Schmidt, F. Robinson and Banks. The signatures are all in solid blue ballpoint ink. JSA LOA (full).

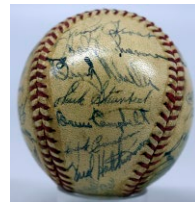
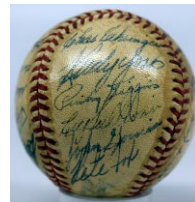
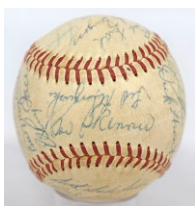
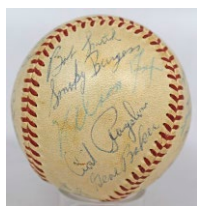
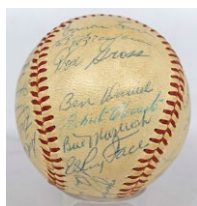

**644 1940 Tigers Team Ball** 7..... 150  
Desirable AL Championship ball, they lost in 7 to the Reds in the World Series. Mildly toned OAL Harridge ball, this is filled with solid and consistent dark period ink signatures. Quality team, the keys include Greenberg, Gehring, York, Rowe (D'62), Fox, (D'67) Averill, Bridges (D'68), Hutchinson (D'64), Al Benton (D'68) and an incredibly early Hal Newhouser. With four HOFers, this is a fine ball. JSA LOA (full).

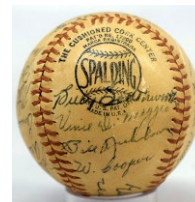
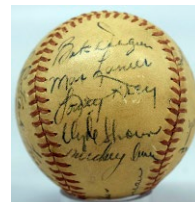
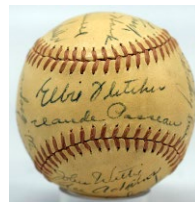

**645 1943 NL All Stars Team Ball** 8..... 240  
Scarce wartime ball, this is a mildly toned and clean ONL Frick model. There are 23 solid and consistent period ink signatures, these contrast nicely against the ball. The keys include Billy Southworth, E. Lombardi, V. DiMaggio, Frisch, Marion, Cooper, Nicholson and Hack. The condition is truly extraordinary for a wartime ball. JSA LOA (full).

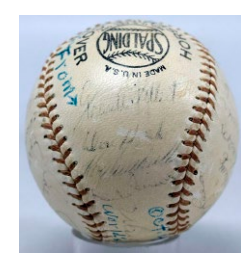
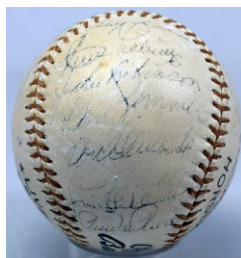
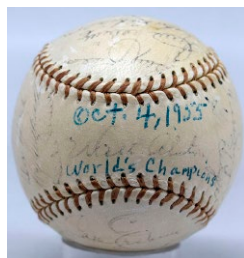

**646 1955 Dodgers Team Ball** 7..... 1500  
One of the ultimate team signed baseballs, the 1955 Brooklyn Dodgers were a truly historic World Championship team! High grade balls can run a small fortune, offered is a nice mid-grade specimen. Signed on a clean Spalding Official Baseball, OCT. 4, 1955 World's Champions is written on the ball in period blue ballpoint. There are 23 total signatures, the autographs vary mildly in darkness. The key autographs include Jackie Robinson, Roy Campanella, Walt Alston, Gil Hodges, Don Hoak and Karl Spooner. Amazingly for a Dodger ball from this era, there are just two clubhouse signatures (Reese, Loes). Who wants to fill a most vital spot in their Championship team ball run without getting into mid five figures? JSA LOA (full).

**647 1959 Pirates Team Ball w/Clemente** 8..... 350  
Lightly toned OAL Harridge model ball, there are 25 total signatures. The autographs include an early Clemente, Mazeroski, Nellie Fox for some reason, Face, Kluszewski, Law, Groat, Burgess and Friend. JSA LOA (full).



# Baseball Autographs

## Team and Multi-Signed Baseballs

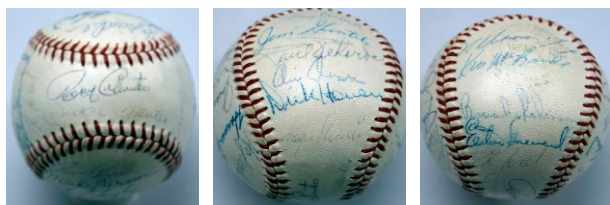

### 648 1961 AL All Stars

Team Ball w/real Mantle & Maris 7..... 600  
Desirable ball from one of the magical years in baseball history, these hardly ever turn up with real Mantle and Maris signatures. Pleasing off-white OAL Cronin model ball, there are 24 total signatures. There are no less than eight HOFers present, the autographs vary in darkness. The keys include Mantle, Maris (both light but legible), Berra, Bunning, Fox, Killebrew, Colavito, Elston Howard, Dick Howser, Kubek, Wilhelm and Paul Richards. PSA DNA (full).

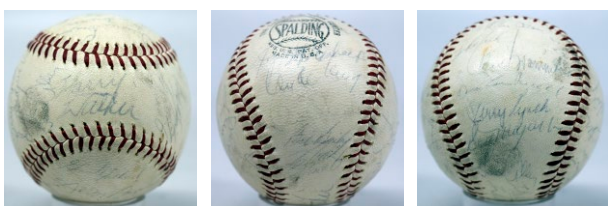

### 649 1966 Pirates Team Ball 5..... 150

Pleasing ONL Giles model ball, the signatures are mid-grade. The Clemente is light but legible, the ball is not bad at all. From Clemente's only MVP season, there are 28 signatures. The other autographs include Clemente's fellow HOFers Mazeroski and Stargell, Veale, Clendenon, Alley, Aloy, Law and Grammas. JSA LOA (full).

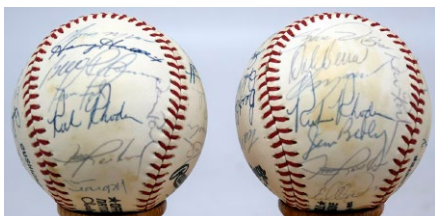

### 650 1979 Pirates Pair of Team Balls 8..... 200

Popular World Championship team, this is always a good ball. Offered are a matched pair of signed baseballs, each has 26 signatures and is on a clean ONL Feeney model ball. Dave Parker is the only clubhouse signature, the keys include Blyleven, Stargell, Haddix, Tanner, Easler, Sanguillen, Rhoden and Lacy. JSA LOA (full).

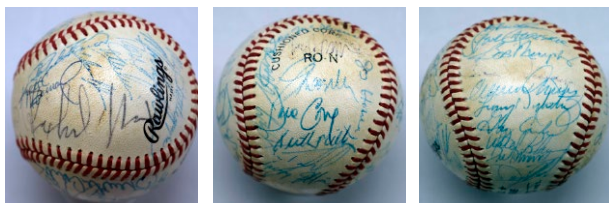

### 651 1988 Mets Team Ball w/Richard Nixon! 8 ..... 175

Lightly toned ONL Giamatti model ball, there are 36 signatures. Signed in either 1987 or 1988 (or both), the ball is lightly toned with mild wear. The ball is special as it has the signature of President Richard Nixon. The other autographs include Carter, Kiner, Bob Murphy, Gooden, Darling, Strawberry, Gooden, Cone and Wilson. JSA LOA (full).

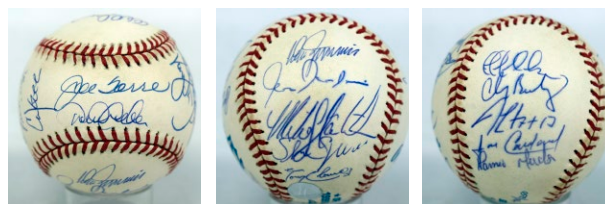

### 652 1999 Yankees Team Ball 9..... 270

Limited edition ball (9/250), this is signed on a perfectly clean 1999 World Series model ball. There are 21 solid blue ballpoint ink signatures. The keys are Jeter, Torre, Bernie Williams, Cone, Strawberry and Knobloch. JSA LOA (full).

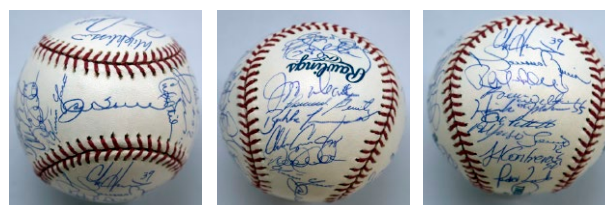

### 653 2003 Yankees Team Ball

on 100th Anniversary Yankee Ball 9.5..... 150

Very nice ball, this is a Mint Selig New York Yankee 100th Anniversary model from 2003. Filled with 32 flawless blue ballpoint ink signatures, the ball looks great. The keys include Jeter, Rivera, Torre, Matsui, Bernie Williams, Pettite, Mussina, Zimmer and Posada. JSA LOA (full).

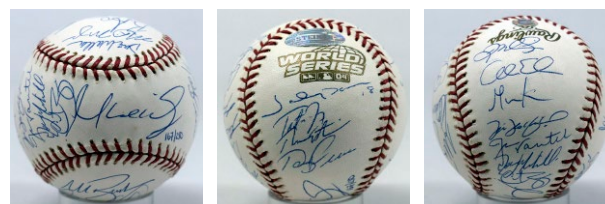

### 654 2004 Red Sox

Team Ball (very limited edition) 9.5..... 600

Not your average 2004 Red Sox ball, this is a limited edition model (167/250). Perfect quality, this has an MLB hologram and the original LOA. There are a full 26 flawless blue ballpoint ink signatures from this historic team. Please note most of these that trade are missing Pedro Martinez or Manny Ramirez, the offered ball has both and David Ortiz. Steiner holo, great ball.

## Signed Bats



### 655 1980 Phillies Signed Bat

9..... 150

Very nice piece, this is a seldom offered custom 1980 Phillies World Champions signed bat. Filled with bold blue sharpie signatures, the autographs look great. There are approximately 30 signatures on the bat. The content is great, with note to Schmidt, Carlton, Rose, McGraw, Bill Giles (rare on a bat), Gross, Bowa, Boone, Green, Luzinski, Trillo and McBride. JSA LOAA.



# Baseball Autographs

## Signed Bats

656 1987 Yankees Team Signed Bat w/Mantle and Martin! 9..... 200

A great signed bat, this is a handsomely worn Mickey Mantle store model bat. Loaded with superb blue sharpie ink signatures, the content is amazing. There are approximately 20 total signatures, with note to a huge Mantle, a huge Billy Martin, Mattingly, Winfield, R. Henderson, Guidry, John and Righetti. I cannot remember the last time I saw such a nice 1980s Yankees signed bat, superb. JSA LOAA.



657 1992 HOF Induction Signed Bat (40 sigs) 9.5 ..... 450  
Awesome signed bat, this is a Mint 1992 HOF Induction model. Loaded with immaculate blue sharpie ink signatures, it does not get any nicer than this. The content is superb, with note to Bench, Berra, Boggs, Brett, Carlton, Eckersley, Fisk, Gwynn, Koufax, Larkin, Molitor, Morgan, Murray, Sandberg, Schmidt, Winfield and Yount. Please many of these more contemporary inductees hardly ever come on HOF bats, this is a terrific signed piece. JSA LOAA.

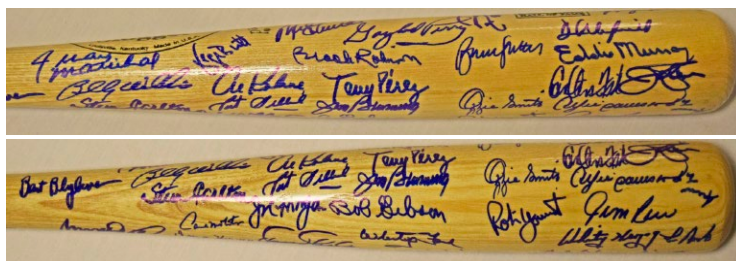

658 2016 HOF Induction Signed Bat (40+ signatures) 9.5..... 300

Terrific bat, these are not easy to find. Mint bat, this is almost bursting with superb blue sharpie ink signatures. The content is amazing, with note to: Bench, Biggio, Blyleven, Brett, Carew, Carew, Fisk, Glavine, Griffey Jr, R. Henderson, R. Jackson, R. Johnson, Koufax, Larkin, P. Martinez, Murray, Piazza, Ripken, Sandberg, Schmidt, Smoltz, Sutter, Winfield and Yount. Please note this is a truly remarkable bat as so many of these recent HOF Inductees are almost impossible to find on HOF bats and will never sign at an economical price level, creating a permanent scarcity. Gorgeous bat, with a sky full of star power, this is simply awesome! JSA LOAA.

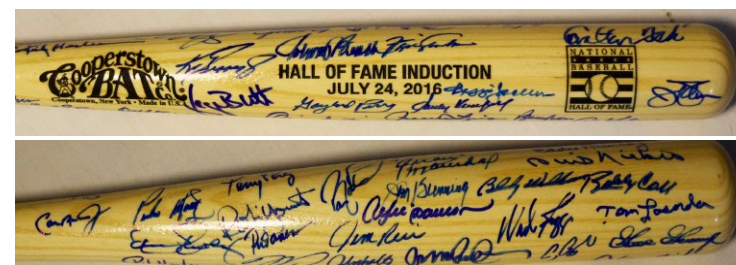

659 2017 HOF Induction Signed Bat (approx. 50 signatures) 9.5..... 300

Terrific bat, these are not easy to find. Mint bat, this is almost bursting with superb black sharpie ink signatures. The content is amazing, with note to: Alomar, Bagwell, Bench, Biggio, Blyleven, Brett, Carew, Cox, Fisk, Griffey Jr, R. Johnson, Koufax, Larkin, Maddux, Murray, Piazza, Ripken, Ryan, Schuerholz, Smoltz, Winfield and Yount. Please note this is a truly remarkable bat as so many of these recent HOF Inductees are almost impossible to find on HOF bats and will never sign at an economical price level, creating a permanent scarcity. Gorgeous bat, with a sky full of star power, this is simply awesome! JSA LOAA.



660 3000 Hit Club (13 sigs) 9.5..... 300

Desirable limited edition bat (95/100), this is a custom 3,000 hit model. The signatures are in matching spotless blue sharpie ink and include Aaron, Mays, Brett, Yount, Murray, Musial, Molitor, Yaz, Carew and Winfield. Very nice. JSA LOAA.

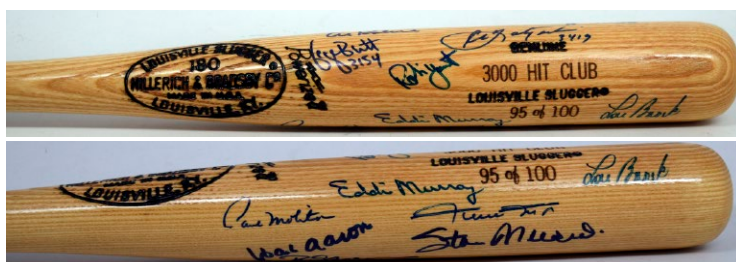

661 DiMaggio, Joe 9.5..... 500

Classic signed bat, this is a player model. Joe signed this in black sharpie, the signature is flawless and has a classic feel to it. JSA LOAA.





# Baseball and Historical

Historical Autographs and Memorabilia

## Signed Bats



662 Knight, Ray Signed 1986 Mets Game Bat 8 ..... 150  
A very odd piece, this came to us years ago as the Ray Knight home run bat against Calvin Schiraldi in game 7 of the World Series. Knight signed the bat as such and when presented with the bat by myself, verified its authenticity but alas he was mistaken. A Ray Knight 1986 regular season game bat, this is his personal Worth model. The bat measures 34 inches long, has a repaired crack and shows excellent use. A great story, this is still a fun item to add to an 86 Mets or 1980s game used bat collection. JSA LOAA.



663 Williams, Ted Green Diamond Custom Bat 9.5 .... 240  
Limited edition bat (18/66), the bat has some of Ted's amazing stats and looks great. With a Green Diamond and possible UDA logo, Ted signed this in Mint blue sharpie ink. With high grade singles now trading for \$500, these are seriously undervalued. JSA LOAA.



664 Williams, Ted Signed Cooperstown Bat 9.5 ..... 150  
A classic, these are so undervalued compared to the prices on his signed baseballs. Bright, fresh and clean, this has a perfect blue sharpie ink signature and looks terrific. JSA LOAA.

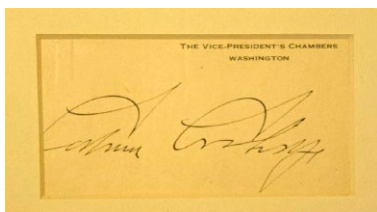
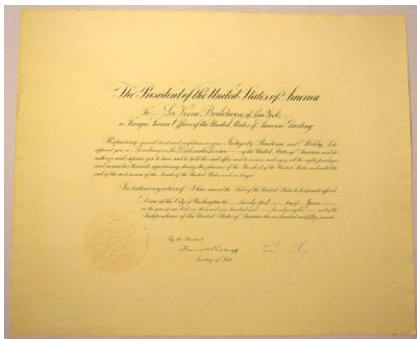

665 Document Buchanan, James 9 ..... 150  
Grandly presented in a 30x26 museum quality frame, offered is a document signed by Buchanan in 1849 as Secretary of State under Polk. This looks to be a citizenship document. The document has a fair amount of wear but still displays well, the signature is very solid. The document itself measures 9.5 x 12.5. JSA LOA (full).



666 Clay, Henry Signed Large Cut 9 ..... 100  
Historic United States Senator, this is always a very desirable autograph. Offered is a large 2.25 x 6 cut, this is boldly signed and dated July 1851. JSA LOA (full).



667 Document Cleveland, Grover 9 ..... 150  
Fine looking document, this appoints the postmaster of Paris, Texas in 1887. The huge Presidential seal looks great, this has a solid Grover Cleveland signature. Matted and framed, total size 22x18. JSA LOAA.

668 Cleveland, Grover Signed/Framed Cut 9 ..... 75  
Clean signed cut, this is dated July 18, 1897 in Cleveland's hand. Smartly matted with an image, the total size is 9x14. JSA LOA (full).

669 Document Coolidge, Calvin 9 ..... 150  
16x20 Presidential document, this is dated June 21, 1928. This document is a Foreign Service Appointment and is exceptionally clean, fine and sharp. JSA LOA (full).

670 Coolidge, Calvin Signed/Framed Vice Presidential Card 9 ..... 150  
Very unusual and interesting Coolidge signed piece, this is a presumably scarce Vice Presidential Chambers card. Signed in the early 1920s, the signature looks great. Very smartly matted and framed with an image, the total size is 12 x 16. JSA LOA (full).

671 Emanuel, Victor Signed 1926 Italian Document (JSA LOAA) 9.5 ..... 25

# Historical Autographs

## Historical Autographs and Memorabilia

672 Letter Fish, Hamilton 9..... 30  
Short note on a 4.5 x 7 page, the autograph is bold and has a great flow to it. JSA LOAA.

673 3 x 5 Ford, Gerald (JSA LOAA) 9.5..... 23  
674 Fortas, Abe Signed/Framed Time Magazine Cover (PSA sticker) 9..... 10

675 Frankfurter, Felix ALS on Supreme Court Card 9.5..... 50  
Dated 1959, the vital Frankfurter pens an entire Supreme Court card. The content is warm and relates to a mutual friend. D'1965. JSA LOA (full).

676 Document Grant ..... 45  
Secretarial Grant Presidential document, this is being sold for its display value. Framed, this Land Grant has a full Presidential seal and displays well.

677 Document Grant, Ulysses S. 8..... 350  
Handsome 17.5 x 13.5 historical document signed by Grant as President, this is a first Lieutenant Commission for a Thomas Mason. The document is quite clean and has a fresh look and feel, the Grant signature is a touch light but fully legible. Counter-signed by Treasury Secretary George Boutwell, JSA LOA (full).

678 Heart Transplant Historic Physicians Framed Cachet Display (3 sigs) 9..... 20  
Very unusual and interesting item, the autographs are of vital physicians Urman, DeBakey and Barnard, all pioneers in heart transplants. Total size 12x22. JSA LOAA.

679 Cut Hoover, Herbert 9..... 53  
Fine fountain pen ink cut, this is signed on a 2.25 x 3.25 card. JSA LOA (full).

680 Hoover, Herbert Signed Display 9..... 53  
Attractive cardboard piece consists of a candid 4.5 x 6.5 photo and a bold blue fountain pen ink signature. Total size 8x10. JSA LOAA.

681 Letter Hunt, Haroldson Lafayette 9..... 90  
Famed business tycoon, he died in 1974. Offered is a spotless TLS dated June 1, 1971 on his personal letterhead. Short note, this is in response to an autograph request. JSA LOA (full).

682 Kennedy, Joseph 2-Page TLS 9..... 90  
Clean two-page TLS, this is dated May 25th, 1938. Written to Senator Wallace White, the content relates to legal situations for American citizens in England (Kennedy was the United States Ambassador to England at that time). Signed in perfect black fountain pen ink, the signature is superb. JSA LOA (full).

683 Document McKean, Thomas (Signer Declaration Independence) 8..... 150  
Nicely matted and framed, this is an official Pennsylvania state document dated October 25th 1806. Signed boldly at the upper left corner by McKean, the seals are intact, the signature looks great. The document looks to be a Land Grant. Total size 26x18. JSA LOA (full).

684 Cut Reagan, Ronald 9..... 75  
Vintage green ink Ronald Reagan cut, this is inscribed to a Mrs Edward Smiley. Solid signature. JSA LOA (full).

685 Letter Roosevelt, Eleanor 9..... 45  
TLS from 1943 on White House letterhead, this comes with the transmittal envelope. Funny letter as the content refers to the Roosevelt's famed dog Fala, signed in flowing fountain pen ink, this is clean and fine. JSA LOAA.

686 Document Truman, Harry (as President) 9.5\* ..... 120  
Handsomely framed 1951 Presidential document, this appoints a Postmaster in Kansas. Signed boldly by Truman, total size 22x18. Please note there is slight damage to the document by the right edge, it still displays nicely overall. JSA LOAA.

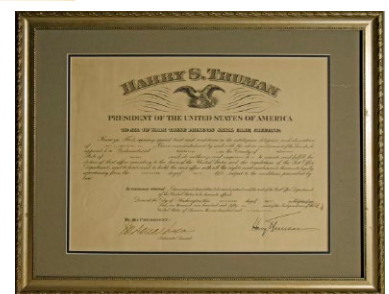
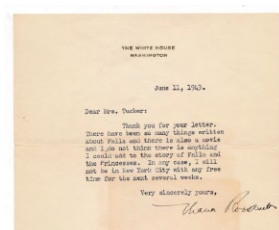
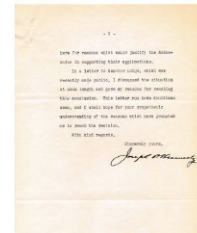
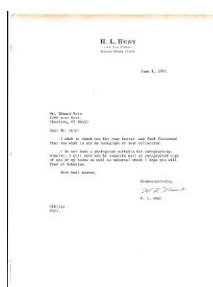
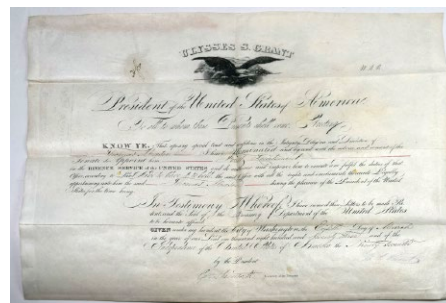
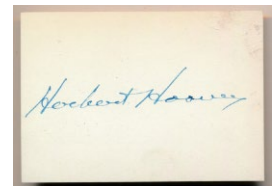
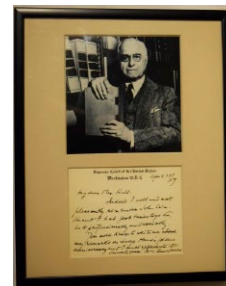
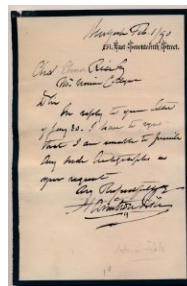



# Historical and Entertainment

## Historical Autographs and Memorabilia

- 687 Cut Waite, Morrison 8..... 45  
US Chief Justice from 1874 until his death in 1888, offered is a clean cut. Nicely mounted onto a period page, this displays well. JSA LOA (full).
- 688 Document Wilson, Woodrow 7..... 100  
Attractive document has some general wear from handling and age. This appoints a Williams Biddle Cadwalader a First Lieutenant in the Army Medical Reserves. The Wilson signature is a touch light but respectable. Framed, total size 19x22. JSA LOAA.
- 689 1812 Louisiana Purchase Exposition  
Company Admission Pass ..... 30
- 690 1964 Worlds Fair and Related Ephemera Collection ...  
..... 30

## Entertainment Autographs

### Signed 8x10s

- 692 Astaire, Fred (7x9) 9.5..... 60  
Beautiful b/w portrait of the iconic Fred Astaire, the image looks terrific. Clean photo, this has a spotless black ink signature in a perfect spot by the upper right corner. JSA LOAA.
- 693 Davis, Bette (7x9) 9.5..... 60  
Beautiful image of this vital star, this is signed Happy Birthday Bette Davis in superb black sharpie ink. JSA LOAA.
- 694 Faye, Alice 8..... 23  
Actress and singer, known for leaving Hollywood at the peak of her fame. D'98. JSA LOAA.
- 695 Hope/Diller 9.5..... 25  
Fun b/w image of Bob Hope and Phyllis Diller, the signatures are in perfect blue sharpie ink. JSA LOAA.
- 696 Mansfield, Jayne 9..... 300  
Terrific signed photo, this is an original 8x10 photo of the cult favorite Jayne Mansfield at dinner. A beautiful image of Mansfield, she signed this in huge and flowing period blue ballpoint, a great signature. The photo has some subtle creasing and minor technical issues but displays perfectly. Mansfield famously died in a car accident in 1967 at age 33, any signed photo, especially something this nice, is very desirable. JSA LOA (full).
- 697 Moore, Colleen 9..... 41  
Great looking sepia image, 7 1/2 x 10; signed and inscribed in solid black sharpie ink. JSA LOAA.
- 698 Morgan, Helen 9..... 38  
Desirable 8x10, she was a noted blues singer and the first Julie in Show Boat. Fine 8x10 portrait image, signed and in flowing blue ink. D'41. JSA LOAA.

699 Radcliffe, Daniel (Harry Potter image) 9.5..... 42  
Fun piece, this has a bold and flowing black sharpie ink signature.

700 Turner, Lana 9..... 45  
Desirable signed photo of this classic starlet, this measures 7x9. Turner signed and inscribed this neatly in red ink. JSA LOAA.

701 Lot of 50 Signed Photos 9..... 75  
A binder of signed 8x10s, a mix of actors and musicians. Likely signed through the mail in the 1990s, most are inscribed, there will be secretarial signatures here. Due to the nature of the lot and the expense involved, these have not been authenticated by JSA and are being sold strictly as-is. These better signatures come in the lot: Norm Crosby, Billy Ray Cyrus, James Garner, Ray Liotta, Leslie Nielsen, Don Rickles, Jean Stapleton, Randy Travis, Dawn Wells, Berry White and Danny White.

- 702 Cates, Phoebe (w/Willie Aames) (JSA LOAA) 9..... 15  
703 Cronyn, Hume (JSA LOAA) 9.5..... 26  
704 Gish, Lillian (JSA LOAA) 9.5..... 21  
705 Howard, John (JSA LOAA) 9..... 18  
706 Joy, Leatrice (JSA LOAA) 7..... 15  
707 Lederer, Francis (JSA LOAA) 9.5..... 23  
708 Mayo, Virginia (JSA LOAA) 6..... 18  
709 Miles, Sylvia (JSA LOAA) 9..... 12  
710 O'Brien, Margaret (JSA LOAA) 9.5..... 15  
711 Romero, Cesar (7.5 x 9) (JSA LOAA) 9.5..... 15  
712 Wilson, Julie (JSA LOAA) 9.5..... 14  
713 Windsor, Marie (JSA LOAA) 9.5..... 12  
714 Wood, Peggy (7x9) (JSA LOAA) 9.5..... 15

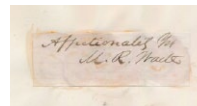

# Entertainment Autographs and Memorabilia

691 3 x 5 Astin, John (JSA LOA card) 9.5..... 9

715 Letter Astor, Vincent 9..... 45  
Early TLS on his personal letterhead, this is dated July 17th, 1930. Short note regarding an autograph request, Astor signed this in bold blue fountain pen ink. Very fine. JSA LOAA.

716 GPC Brasfield, Rob 9..... 20  
Nicely signed and warmly inscribed, this is from 1954.

717 Carroll, Madeleine Late 1940s ALS (JSA LOAA) 9.5..... 18

718 Letter Chaney, Lon (framed, really nice) 9.5..... 300  
Great presentation, offered is a fun 22x15 framed display. The lot consists of a perfectly clean full page TLS, the content relates to a book that Chaney is writing. An insightful letter, this has a bold blue ballpoint ink signature. The letter is paired with an 8x10 image of Chaney from one of his memorable monster movie roles from the 1940s. Chaney died in 1973, and is a desirable autograph. JSA LOA (full).

719 Denver, Bob Gilligans Island Shadow Box Display 9.5..... 50  
Super fun piece, offered is an utterly charming 19x25 shadow box display. The lot consists of a Bob Denver signed Gilligan's Island style shirt and hat; Denver also inscribed each Bob Denver Gilligan and Ahoy or SOS Tony T. This hefty display has some weight to it and looks terrific. JSA LOAA.

720 Postcard Douglas, Kirk (JSA LOA card) 9.5..... 15

721 Album Page Geddes, Barbara Bel (1944) (JSA LOAA) 9.5..... 15  
722 GPC Gordon, Curtis (JSA LOAA) 9..... 23  
723 Album Page Hope, Bob (JSA LOAA) 9.5..... 15  
724 Album Page McPhail, Douglas (D'1944 at age 30) + Betty Jaynes (JSA LOAA) 9..... 15

725 Album Page O'Hara, John 9..... 45  
Very popular author, he wrote many novels and short stories including Butterfield 8. D'1970, his autograph lists for \$155 in the Sanders guide. JSA LOAA.

726 Album Page O'Neil, Barbara 9..... 38  
This is a fine large fountain pen signature and inscription from 1944. Gone With The Wind actor, she died in 1980 and is a desirable autograph.

727 Pavarotti, Luciano Signed 6x4 photo (JSA LOAA) 9.5..... 24

728 Beyonce San Francisco 49ers Helmet ..... 25  
Very fun piece, this is a full size pro model speed 49ers helmet. Possibly sold as a souvenir at a Beyonce concert in San Francisco, this looks great.



## Entertainment Memorabilia

729 1951 Superman and the Mole Men Framed Lobby Card ..... 10

730 1956 Elvis Presley Framed Concert Ticket..... 20  
Attractive Elvis display piece, this measures 11x21. Offered is a small ticket from a September 26, 1956 concert in Tupelo, Mississippi.

731 1956 The Harder They Fall Large Lobby Card ..... 25  
Bogie's last movie, this is numbered 56/65. Nice piece, this is framed to 14x16.

732 1961 Pair of Aurora Famous Monsters Frankenstein Model Kits in Original Boxes ..... 20

733 1965 Mercury Astronauts Framed Patch Display (6 pcs, 8x32) ..... 10

734 1965 Beatles Guitar Brooches (5 pcs) ..... 25

735 1965 Beatles We Can Work It Out Framed .45..... 10

736 1960 Lobby Card Collection (42 pcs) ..... 10  
Mainly from the 1950s and 1960s, this is a very clean and attractive lot of original movie theatre lobby cards. There may be full sets of Twilight in the Sierra, Bowery Champs and Goodby Charlie. Fun lot.

737 1990 Raggedy Ann and Andy Original 14x11 Animation Cel ..... 15

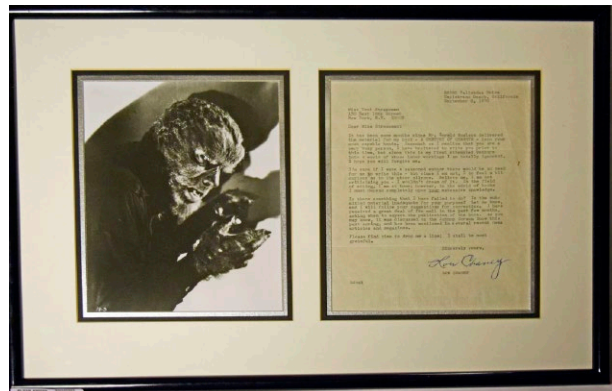
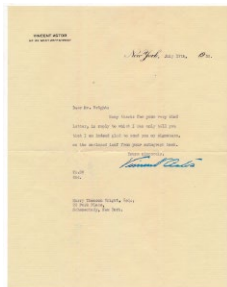



# 1960s Comic Books

## Fresh 1960s Comic Book Collection

738 1961 Adventure Comics  
283 Phantom Superboy Good ..... 50  
Nice color, the spine has a lot of wear, there is some fine creasing.

739 1961 Giant Annuals  
21 different from 1961-1968 ..... 30  
The condition ranges from VG to Ex Plus. The issues are Lois Lane 1-3, 14, Jimmy Olson 2, 13, 95, 104, 113, Superman and Batman 161, 170, Superboy 1, 10, 129, 138, Action Comics/Supergirl 334, 347, Justice League 39, Worlds Finest 225 and Secret Origins 1, 8.

740 1961 Giant Batman Lot of 8 different ..... 30  
These range from 1961-1965, issues 1, 3, 4, 5 (2 diff), 6, 7 and 12. The condition is VG Plus to Ex Plus overall.

741 1961 Jimmy Olsen  
Lot of 47 different Jimmy Olsens ..... 150  
Nice lot ranges from Very Good Plus to Fine. There are 47 different issues, the range from numbers 54-111.

742 1961 Justice League Issues 5 and 15 ..... 25

743 1961 Lois Lane Lot of 47 different ..... 100  
Substantial lot, the condition ranges from VG to Ex Plus overall. The lot starts at issue 26 and breaks down as follows: (21 different from issues 26-53), (14 different from issues 54-67) and (12 different from issues 71-87).

744 1961 Rip Hunter Time Master Lot of 8 different ..... 30  
VG to Ex Plus lot, these range from issues 3-18.

745 1961 The Flash Issue #123 VG mk ..... 100  
Desirable issue, this has good color and fine creasing. There is a stray ink mark by the upper left corner. The spine and issue have mild general wear.

746 1961 Wonder Woman Lot of 7 different 123-144 .... 30

747 1961 World's Finest 42 different ..... 100  
The condition ranges from VG to Ex Plus, the later issues are cleaner than the earlier issues. The lot is as follows: (1) 6 different from 119-130, (2) 8 different from 131-138, (3) 7 different from 139-145, (4) 5 different from 147-153, (5) 6 different from 155-163, (6) 6 different from 166-173 and (7) 4 different from 174-177 (these are in Ex Plus to Ex-Mt condition).

748 Collection of 19 assorted 1960s comics ..... 50  
Mixed lot, condition is VG Plus to Ex Plus. The lot includes Adventures of the Fly 7 diff from #s 12-29, McHale Navy #3, Hawkman #36, Mister Magoo #3, Brave and the Bold #50, Metal Men #38, Teen Titans #60, the Atom #3, 4, Adventures of the Jaguar #s 9-12.

749 1962 Action Comics Lot of 22 different ..... 75  
Nice 1960s lot, the condition varies mildly. The lot breaks down as follows: (1) 3 different from 292-295; (2) 9 different from 297-307 and (3) 10 different from 308-318.

750 1962 Adventure Comics and Superboy  
Lot of 15 different ..... 30  
Mid-grade lot, it is as follows: (1) Adventure Comics, 1962 - 1964, six different from 301-320 and 1963-1965 Superboy, nine different from 97-111.

751 1962 Aquaman Issues 6 to 9 (4 pcs) ..... 15

752 1962 Batman Lot of 9 different ..... 50  
From numbers 151-162, these range from VG to VG Plus to Ex and Ex Plus.

753 1962 Detective Comics Lot of 10 different ..... 50  
From numbers 306-327, these range from VG Plus to Ex Plus.

754 1962 Space Family Robinson Gold Key #1 ..... 10

755 1962 Superman Lot of 10 different ..... 50  
From numbers 154-165, these range from VG Plus to Ex.

756 1963 Archie Comics  
12 different from 1963-1967 ..... 25

757 1963 Batman  
155 1st Silver Age of Penguin VG+ - Ex ..... 50  
Very desirable Batman comic, this is the first silver age appearance of his iconic foe, the Penguin. Clean issue has a tight spine and very light toning, there is no creasing, the edges show only very light wear.



# Comic Books and Non-Sports Cards

## Non-Sports Cards

758 1963 Flash Issues 136 and 140 ..... 25

759 1963 Giant Flash Lot of 3 ..... 20  
Issues 1, 4 and 9, the condition is Ex to Ex Plus overall.

760 1963 Metal Men Issue One Ex to Ex Plus ..... 25

761 Superman Full 1964 Year Run (8 issues) ..... 50  
Colorful VG Plus to Ex Plus lot, this is a full run from issues 166-173.

762 1964 Superman Annual Six different..... 25  
Lot contains issues 1, 5-6, 8-9 and 11, VG Plus to Ex Plus overall grade.

763 1965 Action Comics Lot of 31 different ..... 60  
Nice 1960s lot, the condition is mainly Ex to Ex-Mt. The lot breaks down as follows: (1) 9 different from 320 -331; (2) 10 different from 332 - 344 and (3) 12 different from 345-366.

764 1965 Giant Batman Lot of 6 different..... 20  
These range from 1965-1968, issues range from 176-203. The condition is VG Plus to Ex Plus overall.

765 Superman Full 1965 Year Run (8 issues) ..... 50  
Colorful VG Plus to Ex Plus lot, this is a full run from issues 174-181.

766 1966 Giant Superman Six different ..... 15  
Lot contains six issues from 183-207, VG Plus to Ex Plus overall grade.

767 1966 Lois Lane #70  
1st Silver Age Catwoman VG+ to Ex..... 100  
Lightly folded, this has rich color and a very fresh look.

768 Superman Full 1966 Year Run (8 issues) ..... 50  
Colorful VG Plus to Ex Plus lot, this is a full run from issues 182-191.

769 1967 Superman Lot of 13 issues ..... 50  
Colorful VG Plus to Ex Plus lot, these range from issues 192-209.

770 1889 N14 Government and State Capitol Buildings  
Very Near-Set (49/50) ..... 175  
Missing only Iowa, this is an attractive Allen and Ginter 19th century set. Only 10 cards have back issues, the condition is reasonably consistent, GVG to VG-Ex/Ex and the cards display well. Nice lot.

770.2 1888 Bob Link Long Cut  
Benjamin Harrison VG-Ex/Ex ..... 60  
Unusual and very attractive oversize card, the image quality is superb. The edges are crisp and clean, the back is fine. One can feel a surface wrinkle on the back, this is a very nice looking card.

771 1910 College Felt Lot (12 pcs) ..... 30  
Colorful lot is full size, the condition looks to be mid-grade.

772 1933 Goudey Indians 33 Pocahontas SGC 5 ..... 10

773 1934 Skybirds 23 Von Richthofen SGC 4 ..... 10

774 1937 Dixie Lids 12 different w/Clark Gable ..... 90  
Clean lot, these all display well and have the tab. The content is as follows: Boyd, Brown, Carroll, Coleman, Gable, Harlow, Loy, MacMurray, Powell, Rainer, Starrett and Taylor.

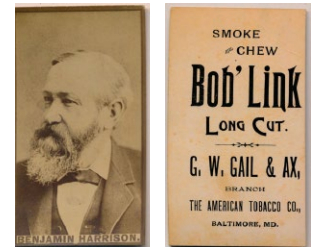



# Non-Sports Cards

## 1940 Superman

- 775 1 Superman PSA 4 ..... 1000  
Huge card, these have sold for \$5,000. Freshly graded, this is a beautiful card. From an incredible non-sport card collection, this is a true gem. The card has super clean surfaces, and no visible creases or wrinkles, even under magnification. Very conservatively graded, this much more like a 5 than a 4. Centered to the right border, this has stunning color, great imagery and corners that come to points. Great card!
- 776 2 The Spy Trail PSA 2 ..... 100  
Corner wear keeps this at a 2, the back is clean, this is a fairly conservative grade.
- 777 14 Maniac at Large PSA 2 ..... 30  
Well centered with great color, corner wear and moderate creasing keep this at a 2.
- 778 15 Panic in the Subway PSA 5 ..... 60  
Neat card, the corners come to points, this is well centered. The grade here does appear to be a bit conservative to our eyes.
- 779 18 Prison Break SGC 4 ..... 20  
Colorful and well centered, fun card.
- 780 18 Prison Break PSA 4 ..... 50  
Very well centered with no visible creases, this is a very high-end 4.
- 781 19 Wings of Mercy PSA 4.5 ..... 50  
Crisp and clean with good centering, we do not follow the grade here.
- 782 20 Peril at Sea PSA 4 ..... 35  
Well centered with a great image, a corner line at the lower right keeps this at a 4.
- 783 24 Attacked By Sharks PSA 4 ..... 40  
Well centered and clean, the grade looks to be very conservative to our eyes.
- 784 25 Trapped in the Air PSA 4 ..... 40  
Well centered and quite clean, there are no creases or wrinkles, solid 4.
- 785 28 The Flames of Doom PSA 4 ..... 40  
Also conservatively graded, this is well centered with rich color. The corners show only very slight wear, we cannot see any creases or wrinkles.
- 786 32 Danger on High PSA 4 ..... 45  
Well centered with no creases or wrinkles, wear at the lower left corner keeps this at a 4.
- 787 33 The Avalanche PSA 4 ..... 40  
Well centered and quite clean, there are no creases or wrinkles, solid 4.
- 788 37 Distress at Sea PSA 4 ..... 45  
Well centered with no creases or wrinkles, strong 4.
- 789 44 Disaster at the Circus PSA 4.5 ..... 50  
Well centered with great color, very nice card.

- 790 45 The Runaway Ship SGC 3 ..... 10  
791 45 The Runaway Ship PSA 4 ..... 50  
Also well centered with no creases or wrinkles, high-end 4.
- 792 46 To The Rescue PSA 4 ..... 100  
Creasing and wrinkle-free, very mild wear keeps this at a very solid 4.
- 793 47 Horror Beneath the Sea PSA 4 ..... 40  
Centered slightly to the right border, there are no visible creases or wrinkles, solid card.
- 794 48 Death in the Air PSA 3 ..... 30  
Well centered with no creases, a nick by the lower left corner keeps this at a 3.
- 795 49 Danger at the Carnival PSA 4 ..... 60  
Clean 4, the card has light wear and no visible creases.
- 796 50 At The Bottom of the Sea PSA 2 ..... 30  
Great color, creasing by the upper right corner keeps this at a 2.
- 797 51 Superman vs. the Spies PSA 3.5 ..... 50  
Nicely centered with no creases, this looks awfully nice for the grade.
- 798 52 Saving the Destroyer PSA 4 ..... 130  
Tougher card, centering to the left border keeps this clean card at a 4.
- 799 53 The Girl Reporter PSA 1.5 ..... 35  
Well centered, moderate back creasing that does not crack the paper led to the fairly harsh 1.5 grade here.



# Non-Sports Cards

## 1940 Superman

800 55 Superman Wins Again PSA 3 .....55  
Well centered with great color and no creasing, slight edge wear at the top border led to the very conservative 3 grade.

801 56 Superman and the Killer Whale PSA 4 .....200  
Centered to the right border with no creases or wrinkles, this is much more like a 5 than a 4.

802 57 Battling the Hurricane PSA 4 .....100  
Well centered with no creases, wear at the upper left corner led to the 4 grade.

803 58 A Near-Tragedy PSA 3 .....50  
Well centered with no creases, slight surface wear led to the 3 grade.

804 59 The Dive of Death PSA 2 .....50  
Conservatively graded, there are no creases, the corners are not bad at all.

805 60 Menace in the Mine PSA 3 .....70  
Great image, slight creasing by the lower right corner led to the 3 grade.

806 61 Through the Mine Field PSA 4 .....60  
Well centered with no creasing, there is some slight print by the lower right corner, this looks like a tough grade.

807 62 Peril in the Presses PSA 2 .....50  
This card has no creasing, but edge wear by the lower right corner keeps this at a 2.

808 63 Terror in the Tower PSA 4 mk .....35  
Fun image, this has no creasing, we cannot see the mark on it.

809 64 Adventure on an Iceberg PSA 5 .....175  
Super clean and crisp card, this looks great. Tough grade, this is much more like a 6 than a 5.

810 65 The Runaway Trolley Car PSA 3 .....75  
Clean card, some very, very fine surface wrinkles in the bottom border led to the very conservative 3 grade.

811 66 Danger at the Dam PSA 4 .....80  
Beautiful card, there are no creases or wrinkles, this also looks to be a click low, very nice card.

812 67 Explosion in an Oil Field PSA 1.5 .....50  
Well centered with good color, creasing keeps at a 1.5.

813 68 Saved By Superman PSA 4 .....125  
Well centered and quite clean, we cannot see any creases or wrinkles, very nice card.

814 69 Saved From Buried Alive PSA 4 .....100  
Great image, the color is terrific, there are no creases. This is an ideal card for the grade.

815 70 Danger in the North Woods PSA 4 .....125  
Well centered with great color, very strong 4, we do not see any creases or wrinkles.

816 71 Trapped in Quicksand PSA 3 .....80  
Fine 3 has no visible creases or wrinkles, this looks awfully nice for the grade.

817 72 Superman vs. Torpedo PSA 2 .....275  
Another fun image, this is the scarce final card of this wonderful set. Colorful and attractive, a nick on the back border on the left edge keeps this at a 2. The card is extremely attractive, with wonderful color and imagery, it has terrific eye appeal.

818 30 different low numbers VG-Ex .....150  
Fine mid-grade lot, these are rather consistent. The condition ranges almost entirely from VG to VG-Ex or so. We feel the lot is VG-Ex overall, there will be front and back scans of every card on our website.





# Non-Sports Cards



819 1941 Uncle Sam  
Complete Set (96 cards) VG ..... 200  
Pleasing VG overall set, a few cards could be upgraded. The condition is about 60-65% VG, the balance is almost all a nice Good or GVG, the set is consistent. Attractive set, this has great period images, the card tend to have solid color and good eye appeal, the backs are fine.

820 1947 Goudey Indians  
40 Torturing Their Victims SGC 4 ..... 10

821 1950 Bring Em Back Alive  
25 assorted cards Ex..... 38  
Colorful lot has light duplication, centering varies, these are clean overall.



822 1950 Freedom's War Lot of 7 tanks ..... 100  
The key to this popular set, these are in the VG range, all will be pictured front and back on our website.

823 1951 Fight The Red Menace  
23 Ghost City PSA 3 ..... 45  
Great card, this is such a fun image. Well centered with crisp corners and clean white borders, we do not follow the grade, it appears to be much nicer.



824 1952 Topps Look N See  
Complete Set + extra items VG-Ex\* ..... 150  
Fun set is filled with classic color images, these are extremely popular cards. The offered set is a typical mid-grade set with mild variance. The issue here is that 52 cards have writing on the back. Also included is a Wills Radio Celebrities British set mounted in the album and a Paul Dean PSA slabbed pencil cut signature.

825 1953 Topps Wings 40 different Ex+ ..... 38  
Colorful lot, these are reasonably well centered and clean overall, the condition varies only mildly.

826 1952 Look N See 30 different VG-Ex..... 30  
Pleasing and colorful mid-grade lot; the centering varies and is not bad at all.



827 1954 World on Wheels 26 different Ex-Mt/NM ..... 30  
Crisp and clean lot, these are a very fine Ex-Mt/NM overall with many very sharp cards.



828 1956 Davy Crockett  
Complete Green and Orange Back Sets Strong Ex+ ..... 270  
Neat lot, this are both sets in one shot. The condition is clean, there are five scarce orange and white backs in the orange back set. The cards vary mildly in grade, there are many nice cards here.



829 1956 Jets Lot of 63 cards, 55 different Ex..... 50  
Mixed lot, the cards range from VG to Ex-Mt, averaging about Ex overall. The lot contains the first two cards.



830 1956 Wings Rare Advertising Sign ..... 120  
Very nice display piece, this is a visually striking 20x31 real cardboard true store display sign. Issued to promote the popular 1950s Wings airplane set, the piece has small mounting holes from one-time display, typical edge and wear and other condition issues. While certainly not a high grade sign, this is presumably quite scarce if not rare and it retains vivid original color and terrific imagery.

831 1957 Hit Stars Pair of James Dean PSA 7s ..... 25  
Nicely matched pair, these both have strong corners and quality centering.



# Non-Sports Cards

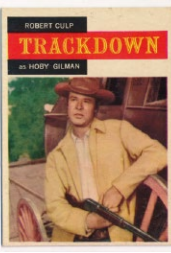

832 1958 Topps Gunsmoke Complete Set Ex-Mt/NM..... 175  
Quality set, the centering is not bad at all, the cards are crisp and clean overall. Very consistent set, there is only slight variance, these are nice cards.

833 1958 Zorro Lot of 79 cards (60 different) Ex..... 60  
Clean lot has many Ex-Mt or perhaps nicer cards and some off-centers. The overall condition is solid.



834 1959 Three Stooges Collection of 29 w/four PSA 7s ..... 100  
Mixed grade lot, the four PSA 7s are numbers 25, 27, 59 and 74. The other cards vary in grade, averaging about Ex overall, nice lot.



835 1962 Mars Attacks Lot of 42 different VG to VG-Ex ... 100  
Colorful and attractive lot from this revered set, these are such fun cards. The cards range mainly from VG to VG-Ex and tend to display very well for their grades.

836 1962 Pair of Sealed Series 1 Space Pak Sets Nm-Mt..... 15



837 1964 Beatles Complete Sets Series 1-3 (165 cards) Ex-Mt..... 175  
Not something you see every day, these are usually sold as individual sets. The first set is the sharpest, Ex-Mt/NM, the second a touch softer and the third a tough weaker with centering issues. Fresh overall lot, there are many fine well centered cards throughout these fun cards.

838 1964 Beatles Color Complete Set (77 cards) Ex-Mt/NM..... 75  
Fun color set of the Fab Four. The cards are sharp and clean, typical centering issues keep this from grading a straight Near Mint, this is a solid and fresh overall set.

839 1964 JFK Complete Set (77 cards) NM ..... 45  
Very sharp and clean set, well centered overall, nothing has been picked for grading

840 1973 Topps Wacky Packs PSA 6 and 7 Pair ..... 20



841 1976 Star Trek Candy Box 7 James T Kirk PSA 4.... 25  
Bright and clean box, we do not see any creases. The box is complete, it displays very well.

842 1976 Star Trek Stickers Lot of Seven different, all PSA 5 and 6 ..... 30

843 1977 Charlies Angels Series 4 Wax Pack Lot (19 pcs) ..... 30  
In the original box, there are 19 sealed packs and some extra stray cards.

844 1977 Charlies Angels Series 4 Wax Box ..... 90  
BCCE wrapped, this is a fun and colorful box. Who is into some late 1970s cultural nostalgia?

845 1977 Star Wars Series 3 Near Box (31 packs) ..... 800  
Very desirable item, these have been looked at by BBCE but they cannot wrap the box as it is not complete. Fresh to the hobby, from a solid source, these can sell for big numbers when slabbed.

846 1978 Donruss Elvis 21 Photoplay PSA 10..... 10



# Non-Sports Cards/Basketball



847 1985 Garbage Pail Kids Lot of Three Complete Series  
Two Sets plus more NM to Nm-Mt. 100  
Sharp and fresh lot, each set has 84 cards. These can easily  
for \$250 a set. Also included are 41 duplicates from sets a  
and b and 22 different cards from series 1 and two folders, a  
wrapper and misc items. Nice lot.

848 1986 Masters of Universe  
Complete Set (15 cards) NM to Nm-Mt ... 20



849 1996 Pocket Monsters (Pokemon)  
Lot of 22 Japanese Holo Cards ..... 300  
Offered is a lot of 22 Holo cards from one of the original  
1996 Pocket Monsters sets of Pokemon cards. This collec-  
tion includes most of the big names in the set such as Mew,  
Blastoise, Zapdos, Articuno, Moltres, Lapras, Dragonite and  
2 of the very highly sought Charizard. Some of these cards  
sell as high as \$250 raw and can go up to \$600 once graded.



850 1996 Pokemon  
Lot of 15 Fossil Holo 1st Edition Cards ..... 300  
Offered is a lot of 15 Fossil Holo 1st Edition cards from one  
of the hottest Pokemon sets on the market. The set includes  
most of the higher end names such as Zapdos, Articuno,  
Moltres, Lapras, Dragonite, Gengar, etc. Many of these cards  
have sell for over \$100 and once graded up to \$600

851 1996-1999 Pokemon Lot of 8 First Editions ..... 50  
Offered is a lot of 8 First Edition Pokemon cards from  
multiple card sets of the famous franchise. This collection  
of cards is highlighted by a Machop Holo, and 3 Pichus  
from the 1999 Jungle set.



852 1999 Pokemon  
Lot of 16 Jungle Holo First Editions ..... 100  
Offered is a collection of 16 1st Edition Holos from the fun  
and popular 1999 Jungle set of Pokemon. Some of the high-  
er value holos are included such as Mr. Mime, Kangaskan,  
Snorlax, Vaporeon, Clefable etc. Many of these cards sell for  
over \$50 each and much higher once graded.

853 2012 Walking Dead Season Two Sealed Box ..... 60  
Sealed box from this popular show, 10s anyone?

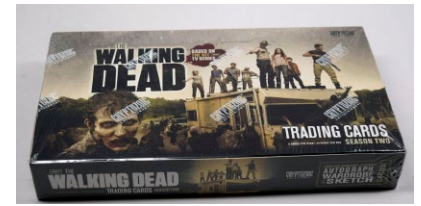

## Basketball Cards



855 1948 Exhibit George Mikan RC SGC 5 ..... 600  
Very undervalued card of the historic HOFer George Mikan,  
these are not easy to find in this quality. Quite clean over-  
all, the surfaces are immaculate, the image is superb. Fine  
5, very slight corner wear on the bottom two corners is the  
only issue here.



856 1951 Berk Ross Bob Cousy RC PSA 5 ..... 500  
The true Rookie Card of the great Bob Cousy, PSA was very  
tough on us here. Crisp card has four square corners and  
super clean surfaces, the image is spotless. Centered to the  
top border, we feel this should have been a 6.



# Basketball

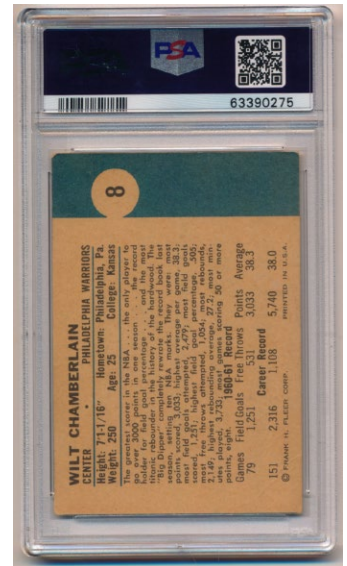
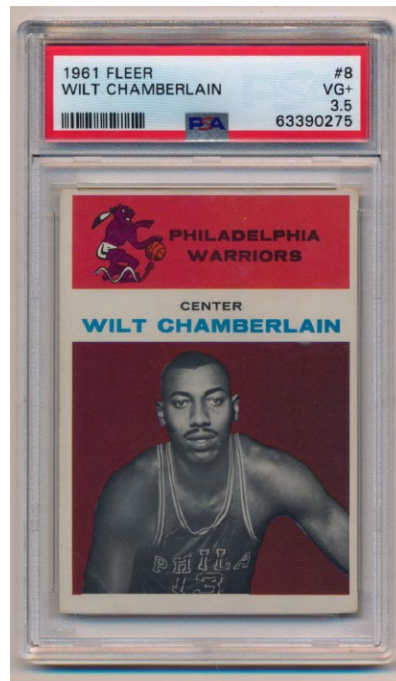
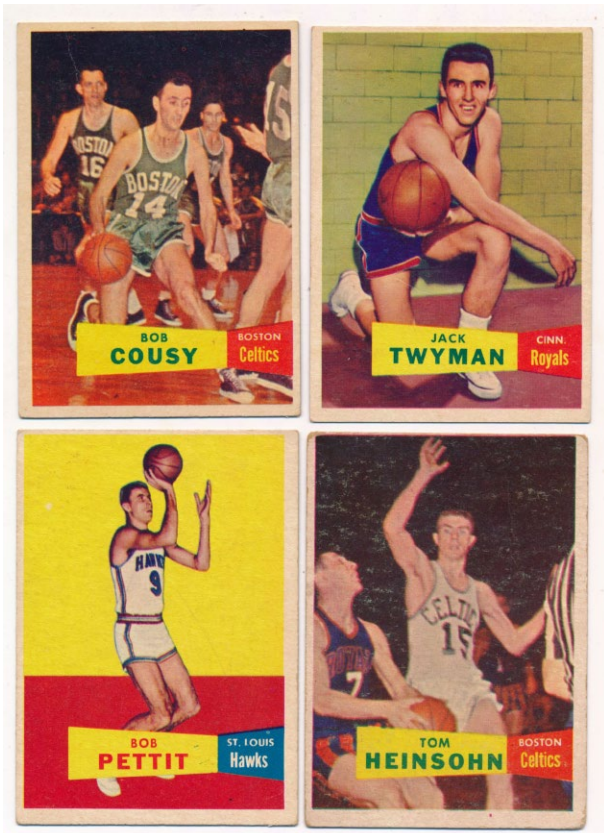

857 1957 Topps Complete Set w/o Russell VG-Ex ..... 900  
The first Topps basketball set, while not rare, these cards seem so undervalued. Loaded with stars and good names, this is an outstanding value lot. The cards vary in grade, averaging about VG-Ex overall with mild variance. The centering is not terrible at all, some are well centered, there are only two miscuts. The key cards grade individually as follows: 1 Clifton VG-Ex, 5 Sharman RC GVG, 13 Schayes RC Ex, 15 F Ramsey VG-Ex/Ex, 17 Cousy RC Good, 19 Heinsohn RC GVG, 24 Pettitt RC VG+, 27 Macauley VG-Ex/Ex ctd, 28 Mikkelsen VG-Ex/Ex, 32 John/Red Kerr RC Ex++, 37 Hagan RC VG-Ex/Ex, 39 Lustocoff Ex, 40 Risen VG-Ex/Ex, 42 Stokes RC Ex++, 43 Hundley Ex-Mt, 44 Gola VG, 48 Rosenbloom Ex-Mt+, 71 Twyman RC VG-Ex/Ex, 78 Lovellette Ex and 80 Schnittker VG+ ctd.

858 1961 Fleer 8 Wilt Chamberlain RC PSA 3.5 .... 800  
Absolutely vital Rookie Card of this legendary NBA HOFer, this is such a great card. Offered is a terrific 3.5, with respectable centering, beautiful color, a strikingly nice image and hardly any creasing. The borders and surfaces are clean, the corners are not bad at all. There is one slight back crease by a corner, this displays awfully well for the grade. This is a real keeper.

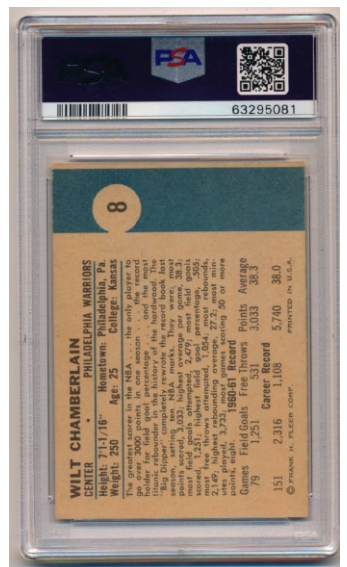
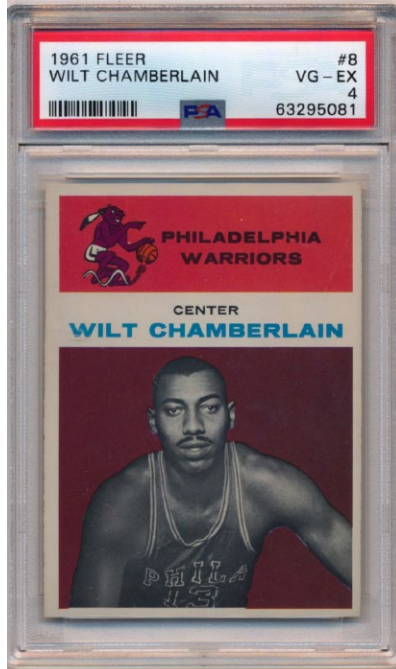

859 1961 Fleer 8 Wilt Chamberlain RC PSA 4 ..... 800  
Beautiful 4, this looks like a very tough grade. Well centered for a Chamberlain RC, this has beautiful color and super clean surfaces. The borders are white, the back looks great, the image could not be any nicer. The corners come to points, a corner line at the very tip of the lower right corner may have led to this very tough 4 grade. Great looking example of this absolutely vital basketball HOF Rookie Card, the winning bidder should really enjoy this terrific card.



# Basketball



860 1961 Fleer 36 Oscar Robertson RC SGC Authentic 100  
Clean card has no visible creases, good color and excellent centering. The corners are mid-grade, this does not look to be trimmed. Possibly cut short at the factory, we are not sure why it came back with an Authentic grade.

861 1961 Fleer 47 Chamberlain IA PSA 6..... 500  
Key card, these have been hot as people realize that these are all Rookie Cards. Well centered with square corners and clean white borders, the image is fine, this is a terrific 6.

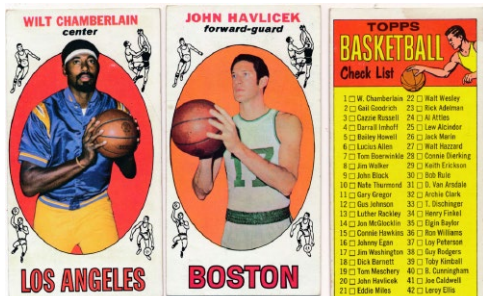

862 1969 Topps 25 Alcindor RC PSA 4..... 650  
Vital NBA HOF Rookie Card, this is a great card. Offered is a very solid mid-grade example, this card has crisp corners, great color and bright white borders. This graded a 4 due to typical centering to the right border and a very fine surface crease by the bottom border.

863 1969 Topps Very Near-Set (87/99) VG-Ex..... 200  
w/Chamberlain & Checklist  
Vital basketball set, these have exploded in price in recent years. Not your typical near-set, this one is missing Alcindor and eleven commons/secondary stars. Mid-grade overall with some variance, some cards need to be upgraded for centering. With an unmarked checklist and a nice Chamberlain, this lot has some real value as singles. These many better cards come in the lot: 1 Chamberlain VG-Ex/Ex, 2 Goodrich RC, 15 Hawkins RC, 20 Havlicek RC VG+ ctd, 35 Baylor Ex, 40 Cunningham RC, 43 Bradley RC, 50 Robertson, 55 Bing RC, 56 Unseld RC, 60 Reed RC, 75 Hayes RC, 78 Love RC, 80 Monroe RC, 82 Nelson RC, 85 DeBusschere RC, 90 West, 98 Frazier RC and, 99 Checklist.

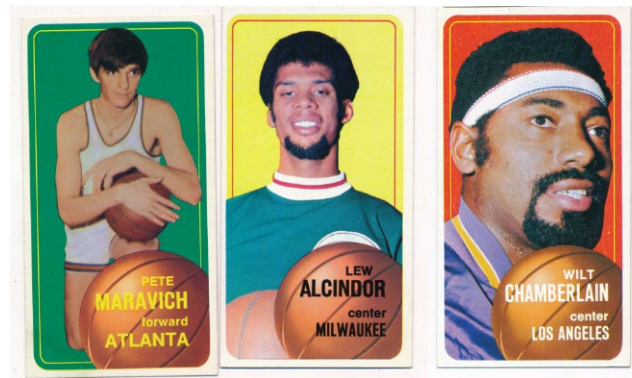

865 1970 Topps Complete Set Ex-Mt ..... 200  
Clean set is loaded with HOFers and stars. The condition is about 50-60% or so Ex-Mt or better, the balance is in the Ex range. This is a nice set, there is no need for anything to really be done here. We grade the many key cards as follows: 1 Alcindor LL VG-Ex/Ex, 2 West LL SP NM, 5 Alcindor LL Ex, 7 Bradley NM, 10 Havlicek SP Ex-Mt+, 13 Riley RC VG-Ex/Ex, 24 Checklist VG-Ex/Ex unmarked, 50 Chamberlain Ex-Mt, 65 Baylor Ex, 75 Alcindor Ex-Mt+, 80 Wilkens SP NM oc, 86 Nelson SP Ex-Mt, 100 Robertson NM, 101 Checklist VG-Ex/Ex unmarked, 107 West AS Ex+, 112 Havlicek AS Ex, 120 Frazier NM, 123 Maravich RC VG+ (sharp w/slight crease), 137 Murphy RC Ex, 148 Sloan RC Ex-Mt and 160 J West NM.

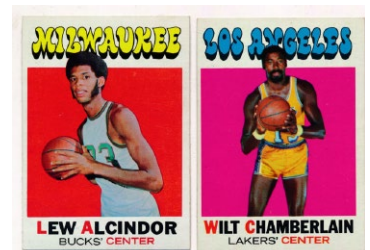
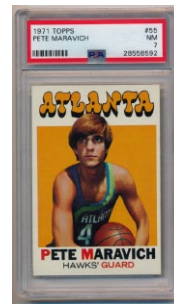

864 1970 Topps 50 Chamberlain PSA 7..... 30  
Superb 7, this has sharp corners, outstanding centering and bright white borders.

866 1971 Topps 55 Maravich PSA 7..... 25  
Fine looking card, the photo looks great. Centered slightly to the right border, the corners are quite sharp.

867 1971 Topps Complete Set NM ..... 150  
Super popular set, these are very colorful and attractive cards. The offered set is a solid Near Mint overall. The variance is very mild, the overall centering is terrific for this set. Loaded set, we grade the many key cards as follows: 1 Robertson Ex-Mt, 29 Archibald Ex ctd, 47 Cowens RC NM-Mt+, 50 West NM, 55 Maravich NM, 63 Lanier RC Ex, 65 Frazier NM+, 70 Chamberlain Ex-Mt+, 100 Alcindor NM, 142 Chamberlain Ex-Mt+, 144 NBA Checklist NM mc, 170 Barry RC NM+, 199 Melchionni RC Ex-Mt+ and 200 Issel RC NM oc. This looks to be a fresh, fine unpicked set with lots of great potential for slabbing.

# Basketball

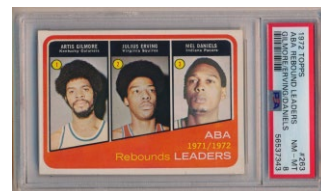

868 1971 Topps Trio  
22 Maravich, Kauffman, Havlicek PSA 7..... 20  
Centered slightly to the right border, this has sharp corners and black borders.

869 1971 Topps Trio 31 West, Reed, Walker PSA 7 ..... 15

870 1971 Topps Trio  
43 Chamberlain SP, Johnson, Van Lier PSA 7 ..... 25  
A key to the set, this has four very sharp corners and jet black borders. Centered to the right border as is typical, sharp card.

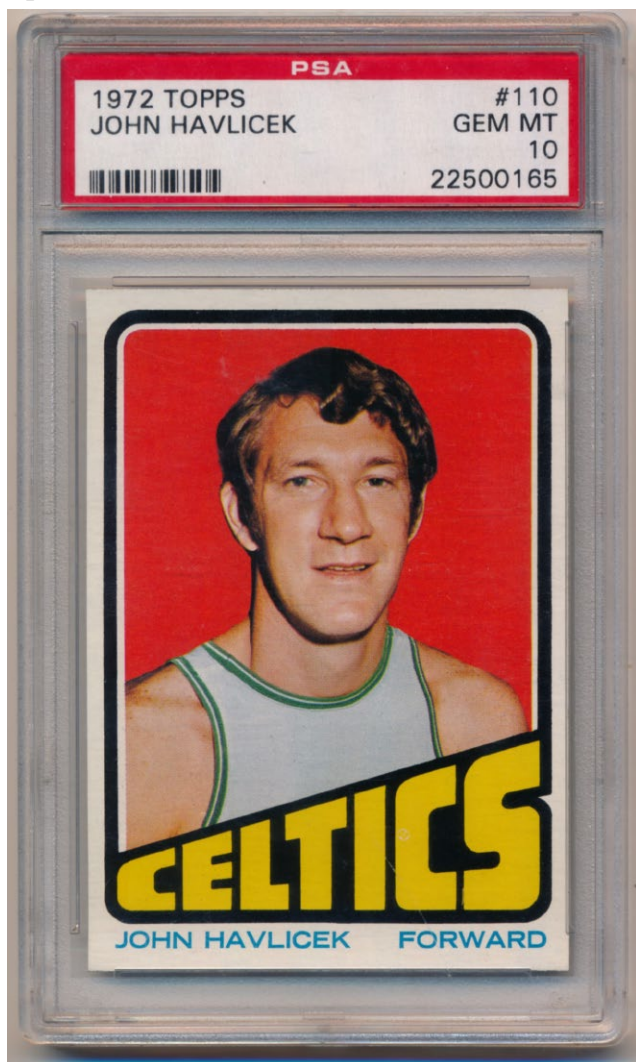

871 1972 Topps 110 John Havlicek PSA 10..... 750  
A true Gem Mint 10 of a signature NBA HOFer, this is a great card! Widely collected set in top condition, who wants to make a real move on the registry? Stunning condition card looks brand new, it has dead Mint corners, perfect centering, pristine white borders and a gorgeous image. This is a pop 1/14, the last public sale was for \$2,500 on 1/30/2021, this seems like a shrewd addition to make to any PSA 10 collection.

872 1972 Topps 263 ABA Rebound Leaders  
Gilmore/Erving/Daniels PSA 8..... 80  
Neat card with a Rookie Dr. J, this has great centering and four super sharp corners.



873 1972 Topps  
200 different w/20 PSA 8s NM to Nm-Mt. 150  
Originally from vending, this heavy lot has all of the cards double wrapped in semi-rigids or PSA graded. Many 9s came out of this set, there could well be more. There are 36 PSA cards with twenty 8s, an exact listing will be on our website. The PSA 8 grades were very conservative to our eyes, we felt that many should have been 9s. The ungraded cards are very sharp, but centering does vary, there are many well centered and super sharp cards here. These stars come in the lot: 32 Jackson RC PSA 6, 44 Barry Ex-Mt/NM, 75 West NM, 80 Lanier NM, 105 DeBusschere PSA 8, 110 Havlicek NM oc, 144 Riley PSA 7 and 163 Abdul-Jabbar AS PSA 4.



874 1973 Topps 130 Maravich PSA 8..... 25  
Solid 8, this has terrific centering and four sharp corners.

875 1974 Topps 39 Walton RC PSA 7..... 75  
Razor sharp card, centering to the bottom border keeps this at a 7.

876 1974 Topps 176 West PSA 8..... 45  
Very well centered with four super sharp corners, this looks like a very high-end 8.

877 1974 Topps 250 Chamberlain PSA 8..... 90  
His last card, this is well centered with four very sharp corners. The color is terrific, you cannot ask more out of an 8.



# Basketball



878 1975 Topps 75 Maravich ..... 20  
Strikingly well centered, which is the key to this card, the corners are all quite sharp, fine 8.

879 1975 Topps 300 Erving ..... 100  
Tough 8, these usually have major centering issues. Well centered with great color, the corners are terrific, as is the image.

880 1976 Topps 60 Maravich ..... 20  
Fine 8, this has terrific centering and four sharp corners.

## Great NBA Original Card Production Photos



881 1975 Topps 55 Walt Frazier ..... 50  
Original 5 x 5.5 production photo used to make the 1975-76 Topps card of legendary Knicks HOFer Frazier, the notations on the back include the card number.

882 1975 Topps 300 Julius Erving ..... 50  
Key image, this is an original production photo used by Topps to produce HOFer Julius Erving's 1975-76 Topps card, notations on the back include the card number. This is a great photo of Erving high up in the air making a reverse dunk, it is very rare to find an original production photo from a player of Erving's stature and importance.

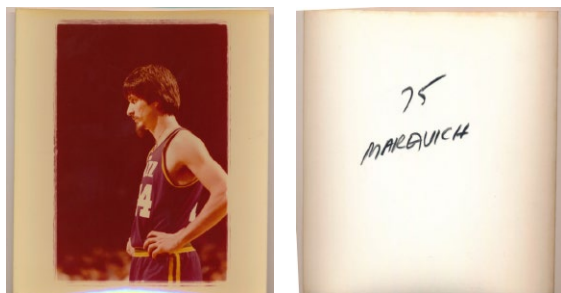

883 1975 Topps 75 Pete Maravich ..... 100  
Key image, this is an original production photo used by Topps to produce HOFer Pete Maravich's 1975-76 Topps card, notations on the back include the card number. Maravich is one of the most widely collected and beloved of all vintage basketball players, something of this quality hardly ever comes to market.

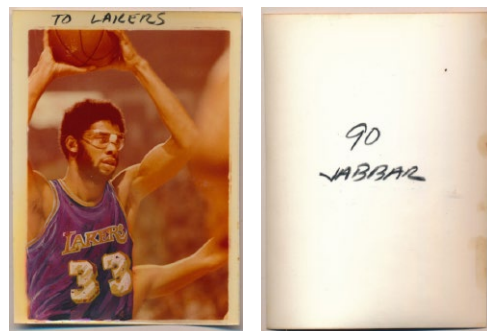

884 1975 Topps 90 Kareem Abdul Jabbar ..... 100  
Great item from one the very finest players in NBA history, this is an actual production photo used to make Jabbar's 1975-76 Topps card. Neat photo, 90 JABBAR is written on the back in period ink. It is very rare to find an original production from from a player of this stature.



885 1975 Topps 111 Phil Jackson ..... 50  
Original production photo used to make the 1975-76 Topps card of legendary HOFer Phil Jackson, there are great notations on either side of the image, including the card number.

886 1975 Topps 213 Milwaukee Bucks w/Jabbar ..... 50

887 1975 Topps 219  
Bill Russell w/Seattle Supersonics ..... 50  
Nice Bill Russell original production item, Russ is the coach of the Supersonics on this very collectible card.

888 1975 Topps 298 Bobby Jones Rookie Card  
Original Production Photo ..... 25



889 1975 Topps Collection of 15 team cards ..... 50  
Lot of original production photos used for cards in the 1975-76 Topps set, the content is as follows: Buffalo (3), Cleveland (2), Houston (3), Philadelphia (2), Utah (2) and Washington (3).

# Basketball



- 890 1975 Topps Original Topps Production  
Photo Collection (26 pcs) ..... 100  
From a former Topps employee, these are remarkable 3.5 x 5 original production photos. Stunning clarity, each photo has a card number on the back and matches the card from the set precisely. The lot includes production photos used for card numbers 188 (4), 16 (3), 299 (5), 302 Maurice Lucas, 79 (4), 94 (2), 109 (6), 189 NBA Finals and

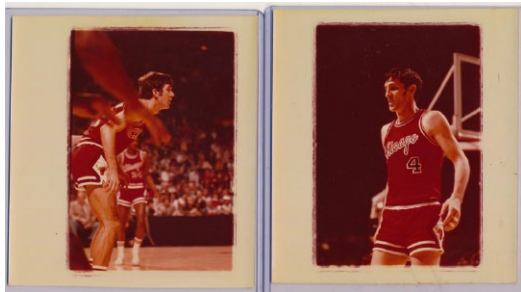

- 891 1975 Topps Original Topps Production  
Photo Collection (45 pcs) ..... 150  
From a former Topps employee, these are remarkable original 5 x 5.5 production photos. Stunning clarity, these all match precisely the card from the 1975-6 Topps set. Each photo has a card number and player written on the reverse. An amazing find, the players include Beatty, Wicks, Archibald (3), Rick Barry, Goodrich, Bing (2), Sloan and Goukas.

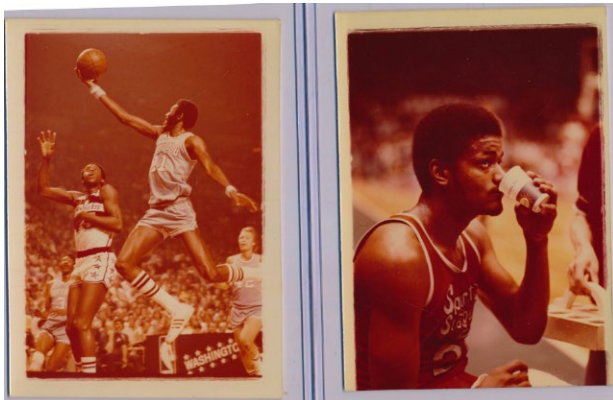

- 892 1975 Topps Original Topps Production  
Photo Collection (67 pcs) ..... 100  
From a former Topps employee, these are remarkable original 3.5 x 5 production photos. Stunning clarity, each photo has a card number on the back and matches the card from the set precisely. The lot includes production photos used for card numbers (there are more): 10 McAdoo (4) 70 Tomjanovich (3), 200 Haywood (3), 235 Boone (2), 250 Gilmore (2) and 302 Maurice Lucas (4).

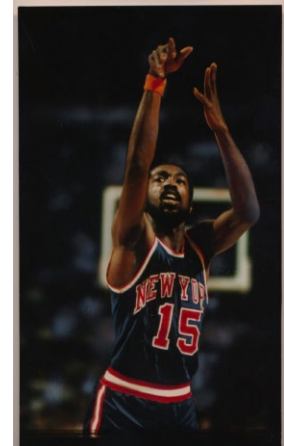
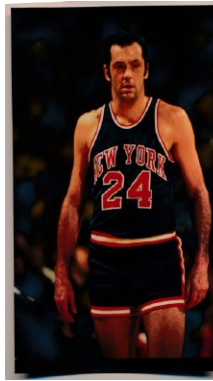

- 893 1976 Topps 43 Bill Bradley ..... 50  
Stunning image clarity, this is gorgeous. An original 3x5 production photo used by Topps to produce HOFer Bradley's 1976-77 Topps card, notations on the back include the card number.

- 894 1976 Topps 57 Bill Walton ..... 50  
Remarkable image clarity, this is gorgeous. An original 3x5 production photo used by Topps to produce HOFer Bill Walton's 1976-77 Topps card, notations on the back include the card number. A big name HOFer, this is a great item.

- 895 1976 Topps 60 Pete Maravich ..... 100  
Stunning image clarity, this is gorgeous. An original 3x5 production photo used by Topps to produce HOFer Pete Maravich's 1976-77 Topps card, notations on the back include the card number. Maravich is one of the most widely collected and beloved of all vintage basketball players, something of this quality hardly ever comes to market.

- 896 1976 Topps 90 John Havlicek ..... 50  
Great 3x5 color photo, the clarity is amazing. This is the actual image used on John Havlicek's 1976-77 Topps cards. Production notes on the back include the card number, terrific piece.

- 897 1976 Topps 98 Earl Monroe ..... 50  
Stunning image clarity, this is gorgeous. An original 3x5 production photo used by Topps to produce HOFer Earl Monroe's 1976-77 Topps card, notations on the back include the card number.

- 898 1976 Topps  
109 Clifford Ray Original Production Photo ..... 10



# Basketball



## 899 1976 Topps Complete Set w/30 graded cards

NM to Nm-Mt..... 450

Very popular oversize basketball set, this is a super sharp lot from an old time collector. We sent these cards into PSA and got back some very tough grades: 1 Erving 7, 13 8.5, 16 8, 19 5, 22, 23 8, 25 8, 38 8, 40 7.5, 55 8, 56 8.5, 57 Walton 5, 60 Maravich 8, 69, 70 7, 71 8, 90 Havlicek 6, 92 7, 94 Issel 7, 98 7, 100 Jabbar 7, 101 M Malone 8.5, 102 7, 110 D Thompson RC 6, 126 Jabbar AS 7, 127 Erving AS 6, 130 Maravich AS 7, 132 7, 143 7 and 144 Jones 6.

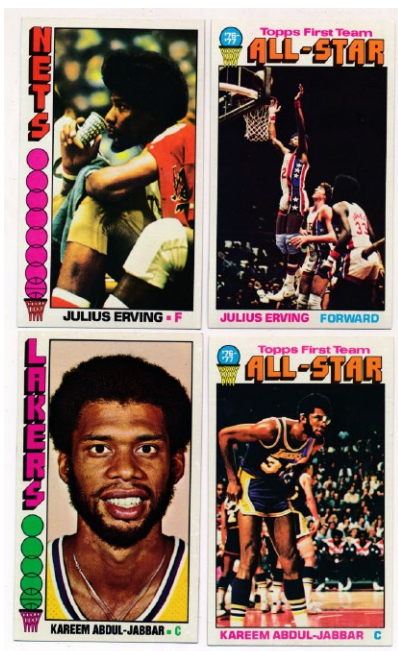

## 900 1976 Topps

437 different in original rare vending box!, ..... 600

Every once in a while, something truly amazing and great comes around that you have not seen before. The offered lot is such an item, offered is a supremely rare double width original vending box of 1976 Topps basketball. Something we have not seen or heard of, this is fresh to the hobby and magnificent. We did not pick any cards for grade, the condition is a superb Nm-Mt overall, these should be ideal for slabbing. Loaded, the box includes these better cards: 1 Erving (1), 30 Cowens (2), 43 Bradley (3), 50 Barry (2), 57 Walton (2), 60 Maravich (2), 68 Gervin (2), 77 Jackson (6), 90 Havlicek (2), 100 Jabbar (1), 101 M Malone (2), 110 D Thompson RC (3), 126 Jabbar AS (1), 127 Erving AS (2) and 130 Maravich AS (2).



901 1978 Topps 80 Maravich PSA 9..... 20  
Exceptionally well centered with four dead Mint corners, this is a classic 9.

902 1979 Topps 60 Maravich PSA 9..... 20  
Elusive card, this has a great image of the beloved Pistol Pete running on the court in his Jazz uniform. Razor sharp, the borders are perfectly white, the corners are superb.

904 1981 Topps 4 Bird PSA 9..... 270  
Immaculate Mint Larry Bird card, this is his first card by himself. Nicely centered with four perfect corners, it does not get much better than this!

905 1981 Topps 4 Bird PSA 8..... 60  
Sharp and well centered, solid 8.



903 1980 Topps Bird/Magic RC SGC 7 ..... 200  
Very sharp card, this has four terrific corners that are razor sharp. Fairly well centered, this has the typical black mark at the lower right corner. The 7 grade appears conservative to our eyes, this is a very sharp looking card.



## 906 1983 Star

Binder of 261 cards w/stars NM to Nm-Mt. 100

A substantial lot of Star basketball, this includes 83 Blue Border All Star Set (32), 84 76ers set (25), 84 Celtics NBA Champs set (25), 83-4 Award Winners set (24), Larry Bird set (16), 85 Celtics set (12), Schick NBA Legends set (25), Kareem Abdul Jabbar set (18), 85 Lakers Champs set (18) and more. Two Beckett 9 cards come in the lot: Drexler and McHale.



# Basketball



## 907 1985 Star Court Kings

Lot of 78 different

NM to Nm-Mt. 100

Fine lot of these great looking cards, there are 39 Court Kings and 39 cards from the 5x7 team issue sets. So undervalued, these are beautiful color cards, the condition is a terrific Nm-Mt overall. Loaded lot, the Court King keys include Bird (2), Magic (2), Wilkins (2), Jabbar (2), Erving (2), McHale, Worthy and Thomas (2). The team issue sets include Rookies of Barkley and Olajuwon, Bird, McHale, Thomas, Erving, Magic, Jabbar and Worthy. Great lot.



## 908 1986 Fleer 9 Larry Bird

PSA 9..... 150

A key to a Mint 9 set, the offered card has outstanding centering. The corners are razor sharp, the red borders look great.



## 910 1986 Fleer 68 K Malone RC

PSA 9..... 150

Mint 9 card of a key HOfer, this has outstanding centering, four super sharp corners and immaculate red borders. Superb.



## 911 1986 Fleer Key Rookie/Star Card Lot

w/Barkley, Malone, Olajuwon (16 pcs) Ex-Mt/NM..... 240

Loaded lot, these average a clean Ex-Mt/NM overall, several are a fine Near Mint and may be worth slabbing. We will have many pictures on our website, the cards include 1 Jabbar, 7 Barkley RC, 9 Bird, 26 Drexler RC, 27 Dumars RC, 31 Erving, 32 Ewing RC, 53 Magic Johnson, 68 K Malone RC, 77 Mullin RC, 82 Olajuwon RC, 109 Thomas RC and 131 Worthy RC.



## 909 1986 Fleer 26 Drexler RC

PSA 10..... 750

Great card, this is a freshly graded 10. A top 50 NBA HOfer, the card is beyond pack fresh and superb. The corners are razor sharp, the centering is amazing, the image looks great. Who wants to own a great 10 Rookie Card or move up on the set registry for their 1986-7 Fleer set?

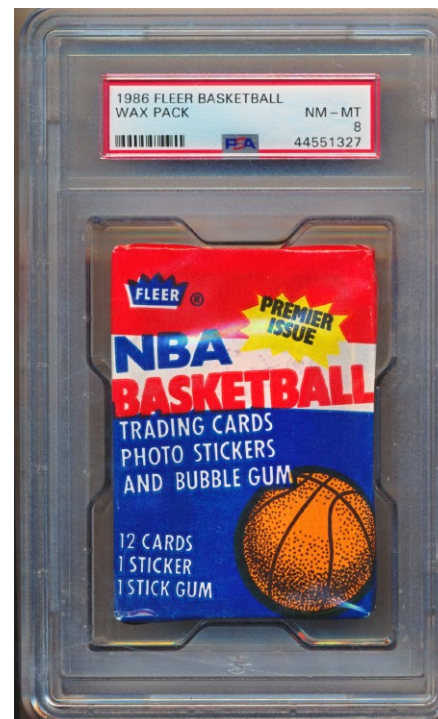

## 912 1986 Fleer Unopened Wax Pack

w/I. Thomas Sticker on Back

PSA 8..... 1260

Quality pack from this legendary basketball set, these are always desirable. The packs may be underpriced these days given what Jordan 9 and 10s bring, we can tell you that this pack has an Isiah Thomas sticker on the back, we could not discern the card on the front. Sharp looking pack, this is PSA slabbed Nm-Mt 8.



# Basketball

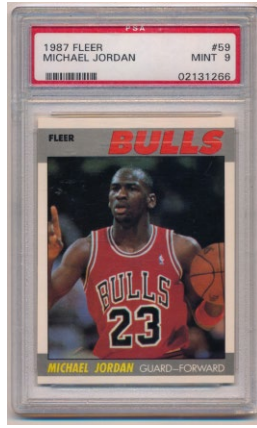

913 1986 Fleer Stickers 8 Michael Jordan PSA 6 ..... 300  
Key Michael Jordan card, this has square corners and good color. The back is clean, this is centered mildly to the left border. The card looks much more like a 7 than a 6.

914 1987 Fleer 59 Michael Jordan PSA 9 ..... 300  
Only Jordan's second Fleer card, these usually have centering issues. Razor sharp and Mint, this has outstanding centering, razor sharp corners and pristine surfaces. Superb.



915 1987 Fleer Complete Set w/stickers Nm-Mt ..... 300  
Extremely well centered and sharp overall, this looks great. These were clearly collected with great care. Super fresh set, the Jordan should be an 8, the Jordan stickers looks great too. Nothing has been picked for grading, nearly all of the many key cards here look to be in the 8 to 9 range.

916 1988 Fleer Complete Set w/stickers Nm-Mt ..... 130  
Pack fresh NM to Nm-Mt set has many razor sharp cards but the centering does vary. This set has three Michael Jordan cards, there could be some gradeable cards here, nothing has been picked.

917 1992 Stadium Club 33 Larry Bird PSA 10 ..... 20  
918 1992 Topps 362 Shaq RC PSA 9 ..... 11

919 1992 Topps Gold 1 Larry Bird PSA 10 ..... 50  
Desirable Larry Bird card, it is always nice to find these in 10 holders.

920 1992 Upper Deck Bird/Johnson 1 Bird Retires PSA 10 ..... 25  
Great photo, this is a PSA 10.

921 1993 Beam Team Michael Jordan PSA 8 ..... 54  
Fun Jordan, this has great color and four very sharp corners.

922 1996 Topps 138 Kobe Bryant RC PSA 8 ..... 45  
Perfectly centered with four razor sharp corners, we are not sure why this did not come back a 9.



923 1997 Press Pass Tim Duncan Signed Rookie Card PSA 9/9 ..... 150  
An awesome card of the legendary Tim Duncan, this is a Mint signed Rookie Card. The card itself has four Mint corners and is immaculate, the autograph is bold and large, it could not be any nicer. Freshly slabbed, very fine card.

924 1998 Topps Chrome 135 Paul Pierce RC PSA 9 ..... 24

925 1998 Topps Chrome 199 Vince Carter RC PSA 9 ..... 38  
Mint 9 card with a great image, neat card.



# Basketball



926 2003 Finest 178 LeBron James RC PSA 9 ..... 500  
Super cool LeBron card, you have to love the great graphic design work here. A Mint 9 Rookie Card that does not trade very often, this is such a fun card.



930 2009 Bowman  
106 Steph Curry Numbered RC (967/1948) PSA 8 ..... 750  
Very desirable Steph Curry RC, this is one of very few that are numbered. Classic card copies the design of the historic 1948 Bowman basketball set, the card looks great. The image of a so young Curry is perfect, this has rich blue borders and solid corners. Sharp card.



927 2003 SI for Kids 264  
LeBron James - Lot of 3 GAI 9 ..... 60  
Mint trio, the grades do look to be Mint.

928 2003 Topps 221 LeBron James RC SGC 8.5 ..... 175  
Classic LeBron Rookie, this has terrific centering and perfect white borders. Razor sharp card, we are not sure why SGC split hairs with the grade here.

929 2007 Finest 71 Kevin Durant RC PSA 10 ..... 175  
Gem Mint 10 KD Rookie, he is of course with the Sonics here. Immaculate card, it will be interesting to see where these trade at by the end of the season.



931 2009 Topps 321 Steph Curry RC PSA 8 ..... 300  
Great looking card, these are of course really hot right now. Freshly graded with four very sharp corners, this is a fine 8.

932 2018 Panini Donruss Optic  
94 LeBron James PSA 9 ..... 41  
933 2018 Panini Prizm 78 Trae Young PSA 9 ..... 30



# Basketball

## Basketball Memorabilia

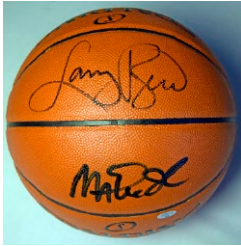

**934 Autographed Basketball Bird/Johnson 9.5..... 150**  
Classic signed basketball, the signatures are both in bold black sharpie ink. The ball has stickers from PSA DNA, Larry Bird and SGC, so I guess it must be ok!

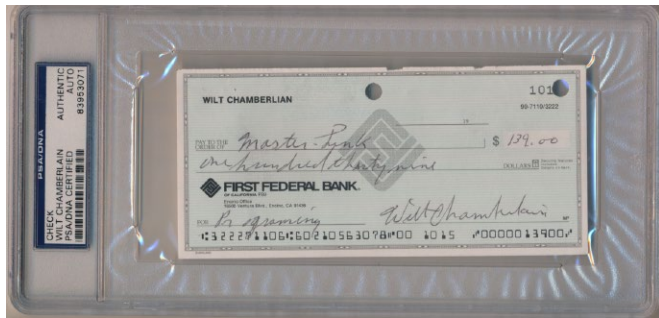

**935 Check Chamberlain, Wilt 9..... 375**  
Clean Wilt Chamberlain personal check, this is signed in solid black ballpoint ink. PSA slabbed Authentic, this is undated and from the 1990s based on the collection it came in. Chamberlain checks are scarce and desirable. JSA LOAA.



**936 Curry, Steph Signed Jersey 9.5..... 120**  
The hottest player in the world, this was signed years ago. Offered is a handsome All Star Game model jersey, this has a Mint silver sharpie ink signature. This has a Beckett hologram and LOA card.

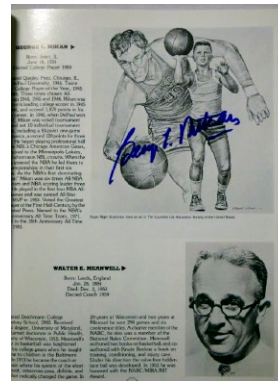

**937 HOF Signed Yearbook (24 sigs) 9..... 150**  
Fine piece, this is a circa 1986 NBA Hall of Fame yearbook. This has twenty four solid sharpie ink signatures. A list neatly notes the location of every signature. Great content, the autographs include George Mikan, Oscar Robertson, Red Holzman, Bill Sharman, Dolph Schayes, Ed Macauley, Les Harrison, Jerry Lucas, Jim Pollard and Ray Meyer. JSA LOAA.



**938 Huge 1970s-1980s Autograph Lot (1,500 sigs!) 9... 100**  
Offered is a massive single owner collection of album pages. Featuring players predominately from the 1970s-80s, the highlights include Erving, West, Robertson, Barkley, O'Brien, Auerbach, Wilkens, KC Jones, Parish, Fitzsimmons, Dawkinsn Nelson, Schayes, Havlicek, Phil Jackson, Monroe, Bradley, McHale, Heinsohn, Holzman and D. Wilkins. Please note many of these are desirable signatures from the 1970s that were signed as active players, most pages are signed on both sides and include handwritten collector notations and player identifiers, mostly basketball with 30-40% football, hockey, and other signers. The count is approximate, the lot will have some secretarial signatures given the size. It is very unusual to find this large a quantity of basketball autographs.

**939 8 x 10 Petrovic, Drazen 9.5..... 100**  
Extremely desirable signed photo, New Jersey Nets sharpshooter Petrovic tragically died in a car accident on the autobahn in 1993 at only age 29. Offered is a spotless color 8x10, Petrovic signed this in bold blue sharpie ink with his number 3. The photo is an original print. JSA LOA (full).



# Basketball/Boxing



940 1963 Ticket NBA Western Divisional Playoffs and NBA Finals (lot of 5) ..... 150  
Desirable lot of partial stubs, these hardly ever come to market. NBA finals tickets from this era are extremely scarce and desirable.



941 1966 Ticket Bill Russell 1st Game as Celtics Coach - Full Ticket ..... 175  
Rare full ticket for the first Celtics game of 1966 (10/15), this was a historic game as it was Bill Russell's first game as player-coach. Great ticket.



942 1984 Ticket Boston Celtics Playoff Ticket Lot w/Championship ticket (5 pcs) ..... 175  
Very hot collectible of late, these are tickets from classic 1980s playoff games, two against the Knicks, three against the Lakers. All are partial stubs, the game dates are 5/1/84, 5/12/84, 5/26/84, 5/30/84 and 6/11/84.



943 1985 Ticket Boston Celtics Playoff Ticket Lot (6 pcs) ..... 175  
Very hot collectible of late, these are tickets from classic 1980s playoff games, the games are against the Cavaliers (4/17/85), Pistons (4/27/85 and 5/7/85), 76ers (5/13/85) and Lakers (5/26/85 and 5/29/85). Great lot.

## Boxing Cards



944 1932 U.S. Caramel 25 Sharkey SGC 3 ..... 75  
Attractive card, this is well centered with mild and consistent corner wear. The surfaces are reasonably clean, there is hardly any creasing, the image is very solid.

945 1948 Leaf 1 Jack Dempsey PSA 5 ..... 50  
Classic card, these often have major condition issues. Reasonably well centered with moderate corner wear and good color, nice 5.

946 1948 Leaf 17 Jack Johnson PSA 6 ..... 30  
Fun card, this has great centering and four solid corners.

947 1948 Leaf 73 Gene Tunney PSA 7 ..... 40  
A key to the set, very sharp card, these are not easy to find and are desirable in 7 holders.

948 1948 Leaf 102 Jake LaMotta SGC 6 ..... 20



949 1948 Leaf  
Lot of 6 PSA Graded Stars w/Joe Louis ..... 75  
Loaded little lot, these are as follows: 19 Kid Chocolate 5.5, 42 Marcel Cerdan 4.5, 47 Billy Conn 4, 48 Joe Louis 4, 64 Sugar Ray Robinson 3 and 102 Jake LaMotta 4.

950 1948 Topps Magic Photo 8 Jack Dempsey SGC 4.... 15

951 1951 Berk Ross Sugar Ray Robinson/Sitko Panel SGC 6 ..... 25  
Sharp and clean, the centering is not bad at all here.

952 1951 Ringside 69 different w/26 high numbers VG-Ex/Ex ..... 100  
Solid mid-grade lot, these range from VG to Ex-Mt or better but are mainly in the VG-Ex or Ex range. A perfect foundation for a mid-grade set, the many high numbers provide for some value. These better cards come in the lot: 3 LaMotta, 11 Baer, 51 Willard, 54 Jeffries, 60 Attell, 69 JL Sullivan, 72 Ketchell and 96 Charles.



# Boxing/Football

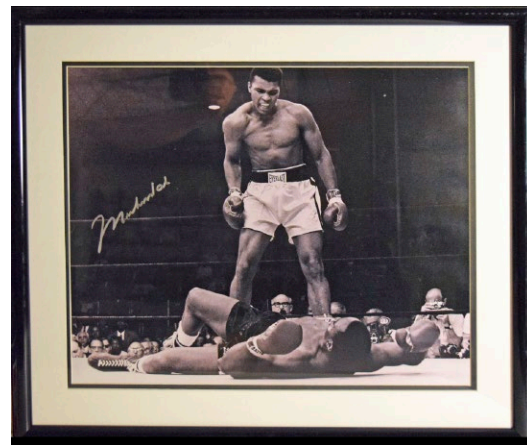
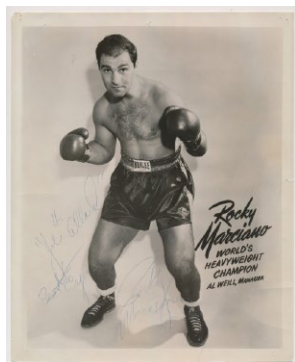

954 8 x 10 Marciano, Rocky 7..... 150  
Beloved boxer, Marciano died in 1970 at a young age and is always a very desirable autograph. The offered lot is an attractive b/w glossy photo. Signed and inscribed in blue ballpoint ink, this has a very large if slightly light signature. There are pinpricks on the borders, the autograph and writing are not affected in any way. JSA LOA (full).

955 8 x 10 Tunney, Gene (1927, superb) 9 ..... 150  
Gorgeous Gene Tunney signed vintage photo, this is terrific. Signed and inscribed to a Howard Kerr, the autograph is solid and it is dated March 18, 1927. Nearly all Tunney 8x10 photos that trade are in ballpoint ink from the 1950s and 1960s, this is a special piece. JSA LOA (full).

957 Ali, Muhammed (framed) 9.5..... 200  
Classic 20x16 b/w image of Ali from his crowning moment as a boxer, this is great photography. Signed by Ali in large and impressively bold silver sharpie ink, the signature and placement are perfect. Matted and framed, total size 25x21. JSA LOAA.

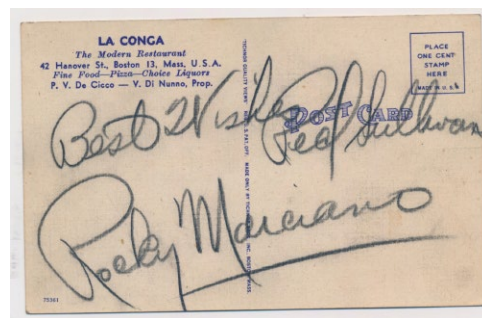
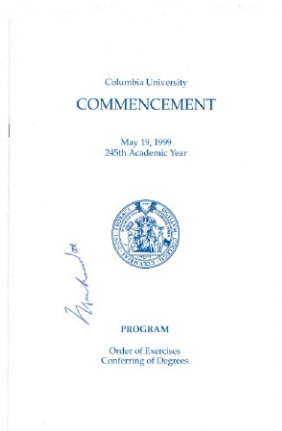

958 Postcard Marciano, Rocky 9..... 175  
Fun piece, this is a vintage color La Conga Restaurant of Boston postcard from the 1940s or the 1950s. The legendary Marciano signed this on the back in pencil. This is signed to a Red Sullivan, the autograph is huge JSA LOA (full).

956 Ali, Muhammed Signed Columbia University Commencement Program 9.5..... 150  
One of the most interesting Ali signed items that one will see, Ali was awarded an honorary degree by Columbia in 1999. Offered is the original program from that day, Ali signed this in solid blue ballpoint ink. The lot comes with two unsigned Ali photos if one wants to make a framed display. JSA LOAA.

## Football Cards

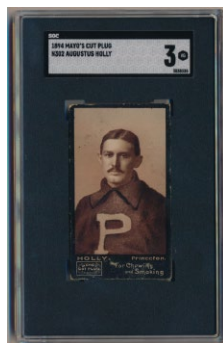

959 1894 Mayo Cut Plug Holly, Augustus SGC 3..... 200  
Great original football set, these cards seem so undervalued. Nice 3, this has rich black borders and a fine image, we cannot see any creases. The back is fine, the corners are not bad at all, there is some slight surface wear by the bottom border.

960 1952 Bowman Large 63 Conerly SP PSA 4..... 100  
Very tough card, this is an absolute key to a set. We cannot see any creases or wrinkles, even under magnification. Centered to the left border, this looks like it should be a 5 and not a 4, nice card.

961 1952 Bowman Large 144 Lansford SP PSA 6 mc 150  
The very difficult final card to this great set, the offered card has vivid color and four sharp corners. The borders are white, the card is quite clean. Centered very heavily to the top border as is typical, there is still border at the top, we feel this should have gotten an OC rather than an MC qualifier. Sharp looking card.

# Football



962 1955 All American 68 Four Horseman PSA 8.5.... 900  
Key football card, this is such a classic card. Presented in truly phenomenal condition, this immaculate card has four razor sharp corners, a perfect image and perfect white borders. A flick from a 9 to our eyes, it does not get much nicer than this! Who wants to make a major move with their 1955 All American graded set?

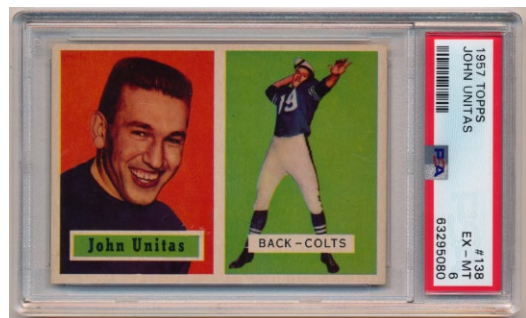

963 1957 Topps 138 Unitas RC PSA 6..... 200  
Vital football HOF Rookie Card, these seem to have really dried up in clean condition of late. Offered is a fresh and fine 6, with note to square corners, clean borders, great color and a flawless image. Reasonably well centered, this is an awfully nice card for the grade.



964 1958 Topps 62 Jim Brown RC PSA 3..... 700  
Vital football HOF Rookie Card, these are always desirable. The offered card has no creases or wrinkles and good color. The corners come to points, the image is strong, it is centered to the right border. Some mild wear on the back likely led to the 3 grade, this displays much better than that.

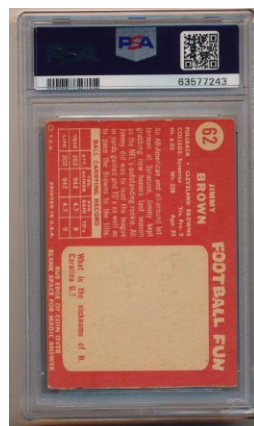

965 1959 Topps 10 Jim Brown PSA 7..... 375  
Very condition sensitive card due to notorious centering issues, this is a real gem. Only Jim Brown's second card, this has beautiful color, perfectly clean surfaces and four sharp corners. Centered mildly to the right border, this is a very fine 7.



966 1959 Topps 23 Bart Starr PSA 8..... 175  
Great looking 8, this has outstanding centering, perfect color and a super fresh look and feel. The corners are all quite sharp, this is a very high-end 8.



967 1959 Topps 80 Joe Perry PSA 8..... 15  
969 1961 Topps 42 McGee PSA 8..... 18

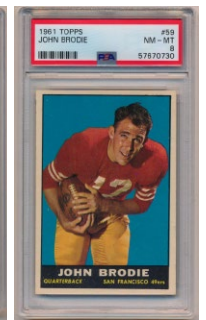

968 1959 Topps 155 Jim Taylor RC PSA 8..... 51  
Packers HOFer, this is well centered with four super sharp corners.

970 1961 Topps 59 Brodie RC PSA 8..... 60  
Desirable card has a fine image and great color, this has four sharp corners. Very clean, slight centering to the top border keeps this from grading higher.



971 1962 Post Cereal 61 Jim Brown PSA 5..... 25  
A key to the set, these are such difficult cards to find with numerical grades. One of Brown's toughest cards to find in a PSA holder, we hardly ever see these. Crisp and clean, slight surface wear by the lower left corner likely led to the 5 grade.

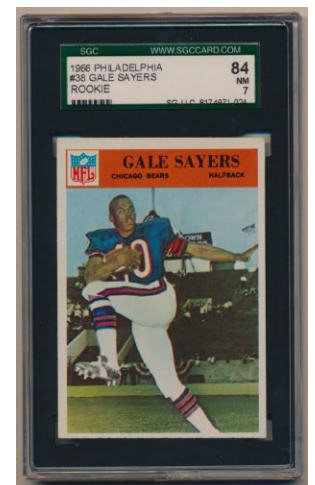

972 1963 Fleer 50 Arbanas RC PSA 8..... 21

973 1966 Philadelphia 38 Sayers RC SGC 7 ..... 375  
One of my favorite football cards, you have to love this image. Ideal 7, this is well centered with four solid corners. The borders are perfectly white, this looks great.



# Football

974 1967 Topps 98 Namath PSA 7..... 50  
Very sharp and fine 7, this has rich color and four strong corners. The borders are white, slight centering to the top border keeps this at a very conservative 7.

975 1969 Topps 26 Piccolo RC PSA 7..... 30  
Beloved football player, popular card. Solid 7, there is hardly any corner wear, the color is terrific, the surfaces are clean.

976 1972 Topps 304 Dale PSA 8..... 45  
Tough 8 due to centering, this looks great.

977 1972 Topps 338 Spurrier IA PSA 8..... 15  
980 1975 Topps 416 Thiesmann RC PSA 8..... 29

978 1972 Topps 341 Butkus In Action PSA 9..... 50  
A key high number, this is a great photo. Superb Mint 9, this is great to add to a high quality set.

979 1974 Topps 470 Bradshaw PSA 8..... 54  
Very well centered with four super sharp corners, fine 8.

981 1977 Topps 360 Payton PSA 8..... 40  
Only Walter Payton's second-year card, these usually have major centering issues. A desirable 8, this card looks great. The centering is outstanding, the corners are quite sharp, the color is terrific, the borders are bright white.

981.2 1978 Topps 333 Payton Rushing Leaders  
- Rare No Name Variation PSA 4..... 100  
A rare card of Walter Payton, this is a true variation as it is missing his name on the front of the card! Clean 4, there are no visible creases, the color is good, the background is white.

982 1984 Topps 123 Marino RC PSA 9..... 100  
Mint Marino Rookie, this has perfect centering and four Mint corners.

983 1986 Topps 161 Jerry Rice RC PSA 8..... 100  
Key card, this is very well centered with four super sharp corners.

984 1998 Skybox E-X2001 54 Peyton Manning  
PSA 9..... 38

985 2000 Bowman 236 Tom Brady RC Beckett 7.5... 350  
Very colorful and attractive card, this has four sharp corners and great color. A flick on white showing at the upper left corner led to the conservative 7.5 grade. Strong card.

986 2000 Donruss Elite Tom Brady RC  
PSA Authentic 150  
Sharp and clean, we submitted this at the \$150 level and had bad luck! Possibly cut short, we do not know what the issue is with the card. This is the kind of thing that might end up in a Beckett and SGC holder on the right day.

987 2000 Playoff Prestige  
286 Tom Brady RC Beckett 8.5..... 240  
Neat Brady Rookie, this has good color and four super sharp corners. Affordable higher grade Brady Rookie, nice card.

988 2001 SP Authentic Gold  
101 Drew Brees RC PSA 9..... 450  
Classic future HOFer and great guy, this is a perfect Mint 9. Razor sharp and immaculate, it does not get any cleaner than this. It will be very interesting to see where these trade at in a few years.

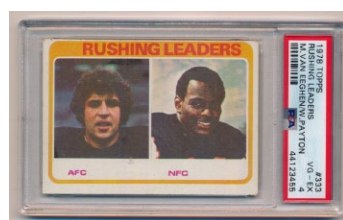
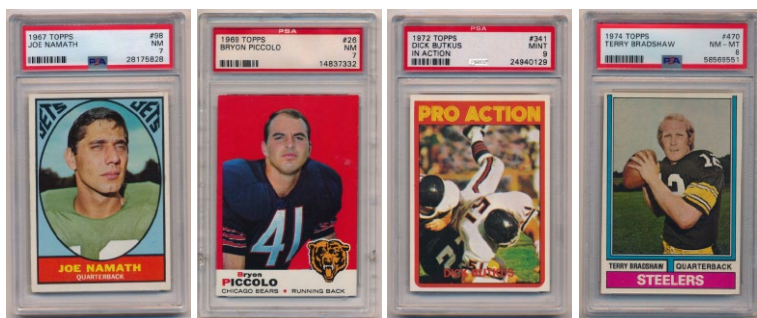



# Football

## Complete Football Sets and Lots



989 1955 All American Complete Set Ex-Mt ..... 400  
Classic football set, these are such great looking cards. Loaded with value, the breakdown value here is always substantial. The offered set is VG-Ex overall, mainly due to centering, but perhaps 20-30% of the cards are Ex-Mt or very close to that and fairly sharp. Everything is in an individual holder for protection, this has the bones of a very nice set. We grade the many key cards as follows: 1 Hickman VG-Ex, 6 Kinnick RC VG-Ex, 12 Graham VG+, 16 Rockne VG-Ex/Ex, 20 Baugh VG, 21 White RC Ex, 27 Grange VG, 29 Nomellini Ex, 35 Harmon RC VG-Ex, 37 Thorpe VG, 38 Stagg RC VG-Ex, 52 Lujack VG-Ex/Ex, 56 Nevers RC VG, 59 Blanchard RC NM, 68 Four Horsemen RC VG+, 85 Luckman VG+, 97 Hutson RC Ex-Mt oc, 98 Feathers VG-Ex/Ex and 100 Henry RC VG+.

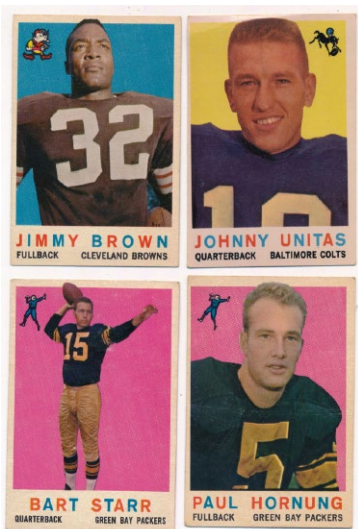

990 1959 Topps Complete Set Ex..... 150  
Colorful and attractive set with many stars, the condition here wants to be Ex Plus to Ex-Mt but is about Ex overall. The set has a fair amount of variance, but there are many crisp, well centered cards, providing for a terrific value. A good set to use as a project to upgrade, given year, it will not be difficult. We grade the key cards as follows: 1 Johnny Unitas VG-Ex, 10 Jim Brown Ex++ ctd, 20 Frank Gifford VG, 23 Bart Starr Ex, 40 Bobby Layne Ex, 51 Sam Huff RC VG+, 82 Paul Hornung VG+, 103 Alex Karras RC VG-Ex/Ex, 116 Jerry Kramer RC VG, 130 Y.A. Tittle NM, 140 Bobby Mitchell RC Ex-Mt+ and 155 Jim Taylor RC VG-Ex/Ex.



991 1959 Topps Complete Set Ex+ ..... 100  
Colorful and attractive set with many stars, the condition does vary on this set. We feel it is Ex Plus overall but there is variance in both directions and the set has some of the typical centering issues. A quality mid-grade set anchored by a very fine Jim Brown, we grade the key cards as follows: 1 Johnny Unitas VG-Ex/Ex, 10 Jim Brown Ex-Mt, 20 Frank Gifford Ex-Mt, 23 Bart Starr Ex, 40 Bobby Layne VG+, 51 Sam Huff RC VG-Ex/Ex, 82 Paul Hornung Ex++, 103 Alex Karras RC Ex-Mt+, 116 Jerry Kramer RC NM oc, 130 Y.A. Tittle VG-Ex/Ex, 140 Bobby Mitchell RC VG-Ex/Ex and 155 Jim Taylor RC Ex+.

992 1960 Fleer Complete Set (all yellow proofs) ..... 200  
Fun lot, these were all cut from a final process yellow proof sheet. The cuts vary, the cards tend have sharp corners and crisp edges, this is a pretty unique thing to find as a full set.



993 1960 Topps Complete Set Ex-Mt/NM..... 150  
Attractive smaller set has a clean design and great photos, the overall condition is a strong Ex-Mt/NM. The condition varies only very mildly, mainly due to centering, we grade the fine keys as follows: 1 Johnny Unitas Ex-Mt+, 4 Raymond Berry Ex++ ctd, 23 Jim Brown Ex-Mt+, 51 Starr Ex-Mt, 54 Hornung NM+, 56 Gregg RC Ex-Mt+, 74 Gifford Ex-Mt+, 80 Huff Ex-Mt+, 93 Layne NM, 113 Tittle NM+ and 132 Redskins TC NM.

994 1960 Topps Complete Set Ex+ ..... 100  
Attractive smaller set has a clean design and great photos, the overall condition is Ex+ overall with some variance. Centering varies as always with this set but the key Brown and Unitas cards both have exceptional centering. We grade the keys as follows: 1 Johnny Unitas VG-Ex/Ex ctd, 4 Raymond Berry Ex, 23 Jim Brown VG+ ctd, 51 Starr Ex-Mt+ ctd, 54 Hornung Ex-Mt+ ctd, 56 Gregg RC Ex++ ctd, 74 Gifford Ex, 80 Huff Ex++, 93 Layne Ex++, 113 Tittle Ex-Mt+ and 132 Redskins TC Ex-Mt.



# Football

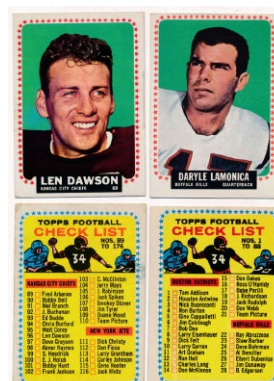
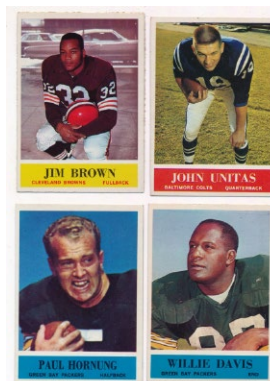
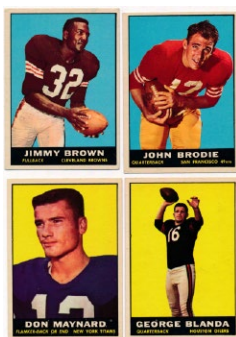

995 1961 Fleer Complete Set Ex..... 200  
Pleasing mid-grade set, the cards vary mildly in grade. Centering is an issue as always with these cards, but the offered set is not bad at all in that regard either. Larger size set with many stars, the key Jim Brown card is really nice and could be a 7 on the right day, we grade the keys as follows: 11 Jim Brown Ex-Mt+, 30 Unitas Ex, 41 Meredith RC VG, 59 Brodie RC Ex-Mt oc, 88 Starr Ex-Mt, 89 Taylor Ex, 90 Hornung Ex, 117 Layne VG-Ex, 155 Kemp GVG, 166 Blanda VG-Ex/Ex, 188 Flores RC Ex, 197 Otto RC VG-Ex/Ex, 215 Maynard RC Ex+ and 220 Youngelman Ex.

996 1961 Topps Complete Set NM ..... 150  
Terrific condition 61 Topps football set, as nice as we have seen in years. These tend to have bright color and a super fresh look, the set is about 65% Near Mint or better, the balance is almost all Ex-Mt. Exceptionally fresh, there are many cards here with great potential for slabbing (this is consigned by an old time hobby person). A great value, we grade the many key cards as follows: 1 Unitas Ex-Mt+, 39 Starr NM+, 40 Hornung NM, 41 Taylor Ex-Mt+, 45 Jordan RC NM+, 57 Unitas IA Ex, 58 Tittle Nm-Mt, 59 Brodie RC Ex-Mt+, 67 Checklist Ex unmarked, 71 Brown Ex, 77 Brown IA Ex-Mt, 95 Jurgensen NM+, 104 Layne Ex-Mt+, 122 Checklist Ex unmarked, 145 Blanda Nm-Mt, 150 Maynard RC NM ctd, 166 Kemp NM+, 182 Otto RC NM dot on back and 198 Checklist NM.

998 1964 Philadelphia Complete Set Ex-Mt/NM..... 200  
The first Philly football set, these are always popular. The offered set is about 40-50% Near Mint or better, the balance is mainly Ex-Mt. Very nice set, this is from a hobby old timer and has not been picked. There are cards in here with enormous potential in slabs. A very fine overall set with many quality cards, we grade the keys as follows: 3 Mackey Ex-Mt, 12 Unitas Ex-Mt, 14 Shula RC Ex, 17 Ditka NM, 30 Brown NM+, 48 Lilly Ex-Mt+, 51 Meredith Ex-Mt+, 71 Adderley RC Ex-Mt, 72 Davis RC NM, 74 Hornung Nm-Mt, 79 Starr Ex, 84 Lombardi NM, 91 Olsen Nm-Mt, 109 Tarkenton Ex-Mt, 117 Gifford Ex-Mt+, 197 Checklist VG-Ex/Ex unmarked and 198 Checklist Ex-Mt+.

999 1964 Topps Complete Set VG-Ex/Ex ..... 150  
Respectable mid-grade set, the cards vary in grade. The set could benefit from some inexpensive upgrading. There are many clean cards in the set, including two unmarked checklists. We grade the key cards as follows: 1 Addison SP GVG, 30 Kemp SP Ex, 31 Lamonica RC Ex++, 68 Blanda SP Ex, 82 Checklist VG+ unmarked, 90 Bell RC NM, 92 Buchanan RC VG-Ex/Ex, 96 Dawson SP Ex, 121 Maynard VG-Ex/Ex, 148 Otto SP Good, 152 Williamson SP Ex, 155 Alworth Ex-Mt, 159 Hadl RC Ex-Mt and 176 Checklist GVG unmarked.

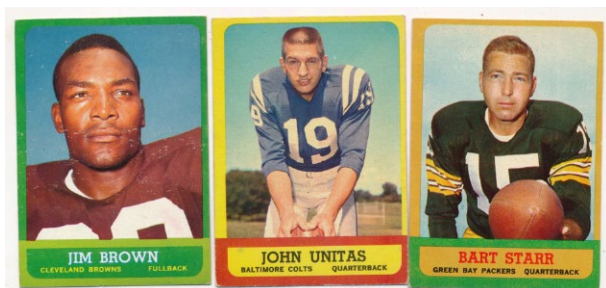

997 1963 Topps Complete Set Ex..... 350  
Desirable set is loaded with stars, the cards tend to have good color and excellent eye appeal. This set has many stars and short-printed cards, these are always very popular. The set varies mildly in grade in both directions, some cards could be upgraded, we feel it averages a solid Ex overall. We grade the key cards as follows: 1 Unitas Ex, 14 J Brown Ex, 44 Jones VG-Ex/Ex, 49 Tittle Ex-Mt, 62 Ditka Ex++, 74 Meredith SP Ex++ ctd, 82 Lilly RC SP Ex, 86 Starr VG-Ex/Ex, 87 Taylor Ex++, 95 Wood RC Ex, 96 Nitschke RC VG+, 98 Tarkenton Ex, 107 Marshall RC Ex and 170 Checklist Ex.

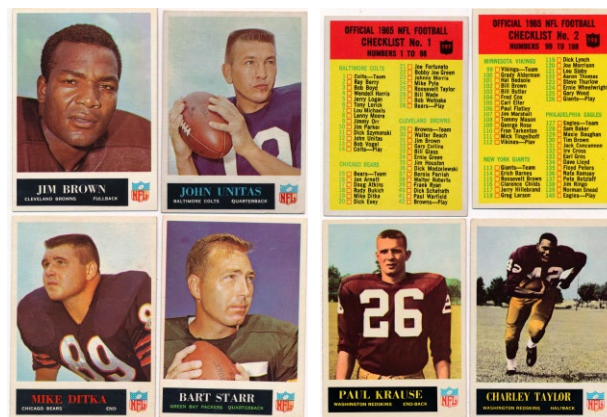

1000 1965 Philadelphia Complete Set Ex-Mt/NM..... 150  
Sharp and fine set, there are many terrific Near Mint cards. Fresh, unpicked set this is anchored by a superb Jim Brown that could be an 8. This is a very crisp, colorful and attractive set with great images. We grade the key cards as follows: 12 Unitas Ex, 19 Ditka Ex-Mt+, 31 Brown Nm-Mt, 41 Warfield RC NM, 47 Lilly Ex-Mt+, 50 Meredith Ex-Mt, 53 Renfro RC Ex-Mt, 64 LeBeau RC NM, 76 Hornung Ex-Mt, 81 Starr Ex-Mt, 105 Eller RC VG-Ex/Ex, 110 Tarkenton Ex++, 189 Krause RC Ex-Mt+, 195 Taylor RC Ex+, 197 Checklist NM and 198 Checklist NM.



# Football

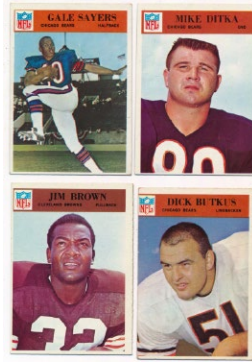

1001 1965 Topps 131 different w/some stars  
& one unmarked checklist VG-Ex/Ex ..... 500  
Pleasing, colorful and reasonably consistent mid-grade lot, this is a perfect foundation for a set. These better cards come in this excellent value lot: 3 Nick Buoniconti SP, 36 Daryle LaMonica, 51 Cookie Gilchrist SP, 91 Bell, 94 Buchanan, 117 John Huarte RC SP, 121 Maynard, 127 Matt Snell SP, 137 Ben Davidson RC SP, 145 Jim Otto, 152 Fred Williamson SP, 161 John Hadl SP and 176 Checklist SP.

1002 1966 Philadelphia Complete Set Ex+ to Ex-Mt... 100  
Key set with many desirable HOF Rookies, the offered set varies in grade. Mainly Ex Plus to Ex-Mt, the set could benefit from some simple upgrading. Still a very solid overall set, we grade the many key cards as follows: 24 Unitas NM, 31 Butkus RC VG mc, 32 Ditka Ex-Mt, 38 Sayers RC Ex++, 39 Sayers Ex+, 41 Brown Ex, 58 Hayes RC NM, 59 Howley RC Ex-Mt+, 60 Lilly NM, 61 Meredith Ex-Mt+, 88 Starr Ex-Mt, 89 Taylor Ex, 114 Tarkenton Ex-Mt, 197 Checklist Ex-Mt and 198 Checklist VG-Ex/Ex unmarked.

1004 1967 Philadelphia Complete Set Ex-Mt/NM..... 150  
Fine looking set, these are such nice looking cards when they have sharp corners and clean yellow borders. Fresh, unpicked set, it is a strong Ex-Mt/NM overall with only very mild variance. We grade the key cards as follows: 23 Unitas Ex-Mt, 28 Butkus NM, 29 Ditka Ex-Mt, 35 Sayers Ex-Mt, 43 Kelly RC Ex, 57 Meredith Ex-Mt+, 58 Reeves RC Ex-Mt+, 80 Robinson RC NM, 82 Starr VG-Ex, 123 Hornung Ex-Mt, 178 Wilcox RC Ex-Mt, 197 Checklist Ex-Mt+ and 198 Checklist Ex-Mt+.

1005 1968 Topps Complete Set Ex+ ..... 100  
Pleasing set, this has some real centering issues. The corners tend to be nice, the set varies in grade, we feel it is Ex Plus overall with variance. We grade the key cards as follows: 1 Starr VG-Ex/Ex, 25 Meredith Ex-Mt, 65 Namath VG-Ex, 75 Sayers Ex+, 100 Unitas Ex, 127 Butkus Ex-Mt+, 142 Blanda VG-Ex/Ex, 149 Kemp VG-Ex/Ex, 161 Tarkenton Ex-Mt oc, 162 Ditka Ex-Mt, 173 Little RC Ex-Mt, 193 Alworth Ex and 196 Griese RC Ex.



1003 1966 Topps Complete Set -1 VG-Ex/Ex ..... 150  
Solid and consistent mid-grade set, the cards display well, the condition varies only mildly. Anchored by a solid Joe Namath second-year card, this is missing the Funny Ring checklist card. We grade the key cards as follows: 1 Tommy Addison VG+, 26 Jack Kemp VG-Ex, 27 Daryle Lamonica VG-Ex/Ex, 48 George Blanda GVG, 61 Checklist #1 VG+ unmarked, 67 Len Dawson Ex-Mt, 75 Otis Taylor RC VG+, 95 Don Maynard Ex-Mt, 96 Joe Namath 2nd Year Ex+, 104 Fred Biletnikoff VG+, 115 Jim Otto Ex+, 119 Lance Alworth VG-Ex/Ex and 132 Checklist #2 VG mk.

1007 1970 Topps Super Glossy Complete Set (33) Ex-Mt/NM..... 100  
Very colorful and attractive little set, everything is in an individual holder for protection. Bright and clean, the condition varies only mildly. We grade the key cards as follows: 2 Unitas Ex-Mt+, 9 Starr NM, 15 Tarkenton NM, 22 Simpson Ex-Mt+, 28 Griese NM, 29 Namath Ex-Mt and 32 Biletnikoff NM.

1008 1971 Topps Complete Set Ex - Ex+ ..... 100  
Pleasing overall Ex to Ex Plus set, there are many clean cards here, but the set could benefit from some TLC. The key cards are not bad, but there is some variance here that should be fixed. We grade the key cards as follows: 1 Unitas Ex+ ctd, 25 Butkus Ex mc, 39 Blanda Ex, 45 Csonka Ex mc, 113 Houston RC Ex+, 114 Lanier RC Ex+, 120 Tarkenton NM, 150 Sayers Ex-Mt, 156 Bradshaw RC VG-Ex, 160 Griese Ex+, 200 Starr VG-Ex/Ex, 245 Greene RC VG-Ex/Ex, 250 Namath VG-Ex/Ex and 260 Simpson Ex-Mt.



# Football

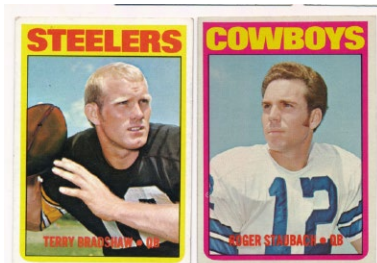

1009 1972 Topps Complete Set Ex+ ..... 250  
Not a bad set at all, the condition looks to be roughly 50% Ex-Mt, the balance is usually in the Ex range but varies, this has the typical centering issues. A very hot set of late, the high numbers have really dried up. We grade the many key cards as follows: 100 Namath Ex-Mt+, 150 Bradshaw Ex+ ctd, 200 Staubach RC Strong Ex-Mt/NM, 271 Warfield AP NM, 272 Griesse VG-Ex/Ex, 278 B Smith AP Ex, 279 A Page AP Ex-Mt+, 280 Lilly VG-Ex/Ex, 291 S Spurrier RC Ex, 294 Checklist Ex+, 300 A Page Ex, 334 CTaylor NM, 338 S Spurrier IA VG, 340 L Dawson IA VG-Ex/Ex, 341 D Butkus IA Ex oc, 343 Namath IA Ex++, 348 G Blanda IA Ex++ and 351 K Willard IA Ex.

1011 1976 Topps Complete Set Ex-Mt/NM..... 375  
Anchored by a fine, well centered and sharp Payton Rookie Card, this is a desirable set. The set is a clean Ex-Mt/NM overall with mild variance in both directions. The other star cards grade as follows: 75 Bradshaw Ex-Mt, 100 F Harris NM, 128 Fouts Ex-Mt+, 140 Swann Ex+, 158 White RC NM, 220 Lambert RC NM, 274 Spurrier Ex-Mt+, 300 Simpson NM, 395 Staubach NM and 427 Jones RC Ex-Mt+.



1010 1975 Topps Football Production Photo Lot (225 pcs) ..... 100  
Fresh lot of Topps production photos, these measure 3.5 x 5. Higher quality color photos, hardly any are identified on the back. We do not believe these were actually used for any cards, we spot checked the HOFers. With duplication, the content includes: Cox, Eller, Griesse, Kilmer, Landry, Langer, Larsen, Mastuszek, Page, Selmon, Spurrier and Upshaw.

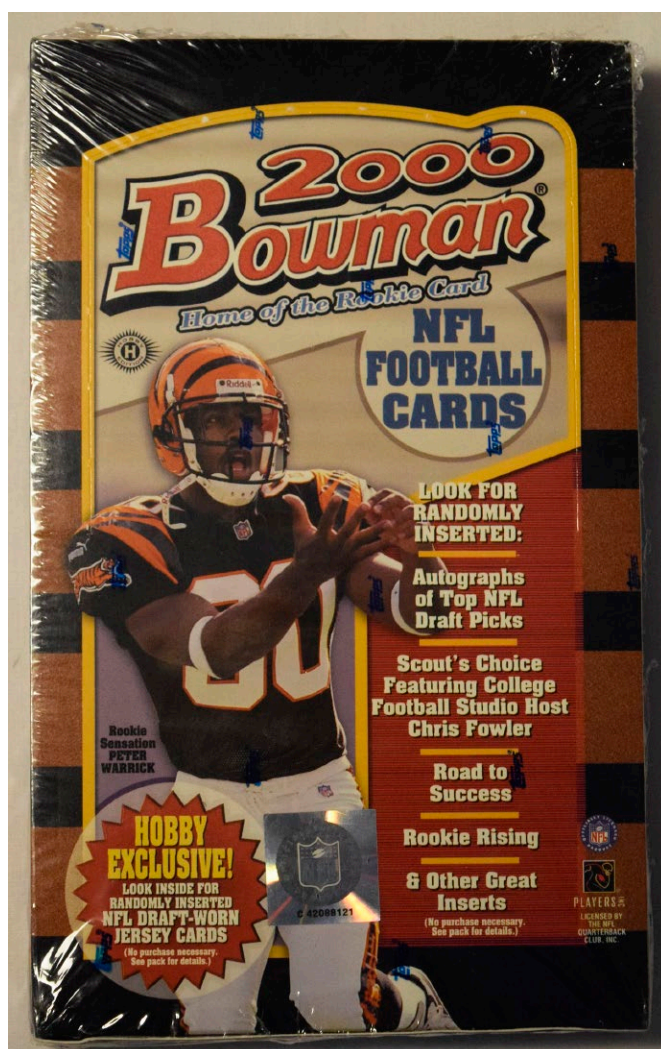

1012 2000 Bowman Factory Sealed Hobby Box ..... 1000  
A great modern box, this could have a Gem Mint 10 Tom Brady Rookie Card? These are prized by collectors and are supremely desirable, this is a cornerstone box for a collection.



# Football

## Football Memorabilia



**1013 1962 Raiders w/Al Davis 5..... 300**  
Rare early 1960s AFL team signed football, this is a moderately worn official ball. The autographs are legible, there are 32 in all. The highlights include a rare early Al Davis, a super early Chuck Noll, Jack Kemp, Ron Mix, Jim Otto and Sid Gillman, for a total of six HOFers. The other signatures include Branch, Gilliam, Haynes and Williamson. JSA LOA (full).

**1014 1974 Super Bowl IX Signed Program 9..... 150**  
Fine piece, this is a clean Super Bowl IX full program. The cover has 15 fine blue sharpie ink signatures from various Steelers and Vikings players. The first Steelers Super Bowl title team, this is a desirable item. The lot includes the autograph tickets for eleven of the signatures from a show in 2003. The autographs include Terry Bradshaw, Bud Grant, Mike Webster, Franco Harris (MVP inscription), Chuck Noll, Jack Ham, Jack Lambert, Rocky Bleier, John Stallworth and Joe Greene. JSA LOAA.

**1015 8 x 10 Brady, Tom 9..... 350**  
Great image of Tom Brady making a pass in the snow, this is nicely matted and framed. The legendary Brady signed this in large and bold black sharpie ink in a perfect spot by the upper left corner. Very nice. Tristar LOA and JSA Full LOA.

**1016 Brady, Tom and Patriots Signed 2001 Sports Illustrated 9..... 300**  
Framed, this classic SI issue celebrates Brady's first Super Bowl title. Nicely matted and framed, there are six black sharpie ink signatures. The autographs include Brady, Bob Kraft, Lawyer Milloy, Joe Andruzzi and Tebucky Jones. JSA LOA (full).

**1017 Tom Brady/Peyton Manning Signed 20x16 9.5 .... 300**  
A truly iconic and awesome NFL photo, this is great photography. Legendary rivals Tom Brady and Peyton Manning are greeting each other at the of a game, Peyton is in a Bronco's uniform. The signatures are in large and bold sharpie ink, Brady inscribed his autograph. Framed, this has a both Fanatics and Tri Star holos, so no worries here! Superb.

**1018 Letter Conzelman, Jim ALS 9.5..... 200**  
An interesting person, Conzelman (D'1970) was a football HOFers and coach. Offered is a perfectly clean two page ALS, this is nice as it has George Halas and Hall of Fame content. His handwriting is terrific and perfectly clear, the signature is large and flawless. Nice item. JSA LOA (card).

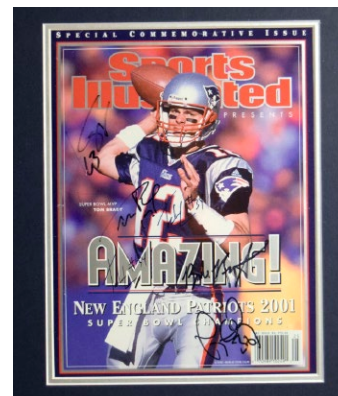
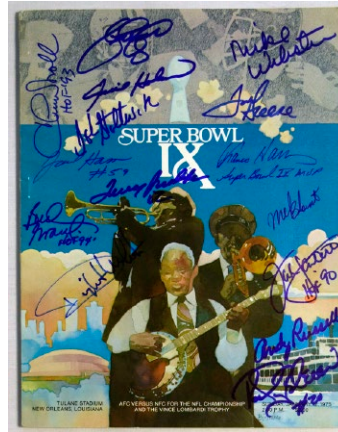

Postcard  
James G. Conzelman  
To: Tom Conzelman 1970  
6155 Halas Sunday

Dear Tommy,  
My wife and I are going to Chicago on Saturday, December 14th. George Halas has invited me together with other Chicago Bears who have been inducted into the Professional Football Hall of Fame at Canton, Ohio. We will be invited to the Chicago Bear - Green Bay game on December 15th and introduced on the field before the game.  
But unless something unforeseen should happen, my wife and I want to have dinner at your spot - the King of the Cooks on Saturday night, December 14th.





# Football

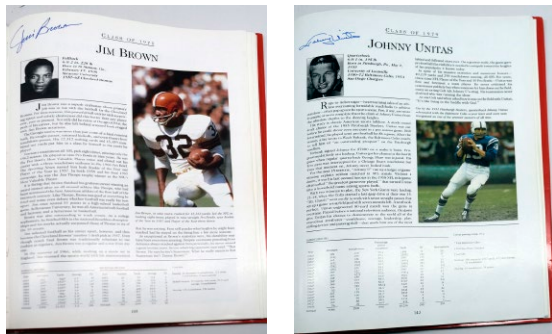

**1019 Football HOFers Signed Book (65 sigs) 9.5..... 600**  
Great piece, this is a large format 1988 hardcover book titled NFL All Time Greats by Don Smith. This is superb as it contains an amazing sixty-five different HOFers! The autographs look great, a neat list with the locations of each signature comes with the lot. The content is superb, with note to Jim Brown, Bart Starr, Johnny Unitas, Joe Greene, Dick Butkus, Paul Hornung, Otto Graham, Willie Brown, Frank Harris, Steve Van Buren, Ray Nitschke, Gale Sayers, Len Dawson, Larry Csonka and Fred Biletnikoff. Our consignor even noted the day in which he had each person sign! Great piece. JSA LOAA.



**1020 HOFers Signed Football (42 sigs!) 8..... 150**  
Great piece, this is a clean official football. The three white panels are absolutely loaded with HOF signatures. The autographs have all bled a touch into the ball but are still 100% legible and display reasonably well. The content is simply awesome here, with note to: Butkus, Csonka, Harris, Hornung, Lambert, Landry, Page, Payton (he is hardly ever on these kinds of balls), Sayers, Starr, Tarkenton and Unitas. JSA LOAA.

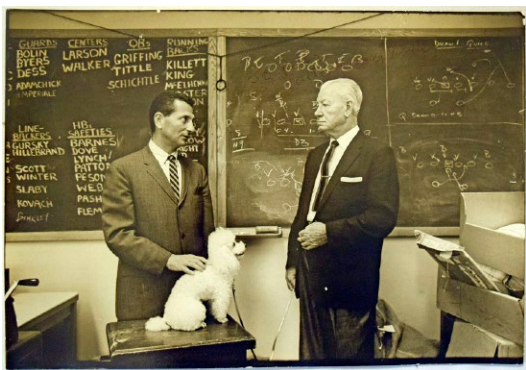

**1021 Neale, Greasy Signed 9x13 Original Photo 7.5..... 240**  
A special item, this is a wonderful 9x13 original photo of pioneering NFL HOF coach Earl Greasy Neale reviewing the diagram of a play on a chalkboard. Neale was also a 1919 Cincinnati Red, he died in 1973. Neale signed this in blue ballpoint ink at the upper right corner. JSA LOA (full).



**1022 Roger Staubach and Others Vintage Signed 1962 Army Navy Program 9..... 150**  
Nice item, this is a very seldom offered hefty 1962 Army - Navy football program. This is notable as it was signed at the time by the beloved Roger Staubach, as early a Staubach signature as one will ever find. The cover of the program has a crease but still displays well. There are over 30 signatures of Staubach's teammates, none of whom were recognizable as future NFL players. JSA LOAA.



**1023 3 x 5 Thorpe, Jim 9.5..... 600**  
One of the ultimate sports autographs, the incredible Jim Thorpe died in 1953 at age 65. Offered is a Mint 3x5, this is signed From Jim Thorpe 1949 in gorgeous dark fountain pen ink. SGC slabbed, it does not get much nicer than this!

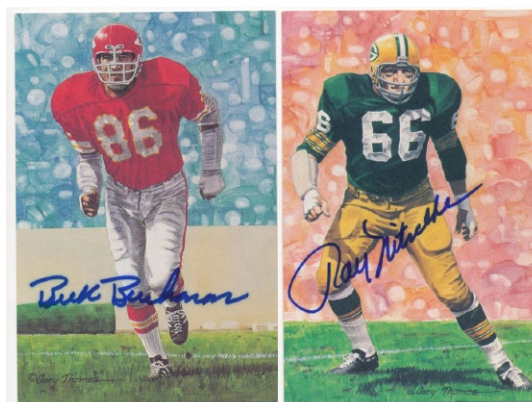

**1024 Goal Line Lot of 51 different w/Brown, Buchanan, Nitschke and Namath - All with PSA Cards 9..... 500**  
Fine lot of signed Goal Line postcards, each has an individual PSA LOA card. A very substantial lot, this has four key cards and many fine HOFers. As singles, these can easily run \$3,000. An exact listing will be on our website, these better pieces come in the lot: Alworth, Bradshaw, Jim Brown, Buchanan, Butkus, Ewbank, Fears, Ham, Hornung, Huff, Lambert, Motley, Namath, Nitschke, Sayers and Staubach.



# Football/Hockey



1025 1922 Chicago Bears Season Pass (first season!) ... 150  
Rare early Chicago Bears item, this is a must-have for a big Bears or early football collector. There are tape stains by the corners.

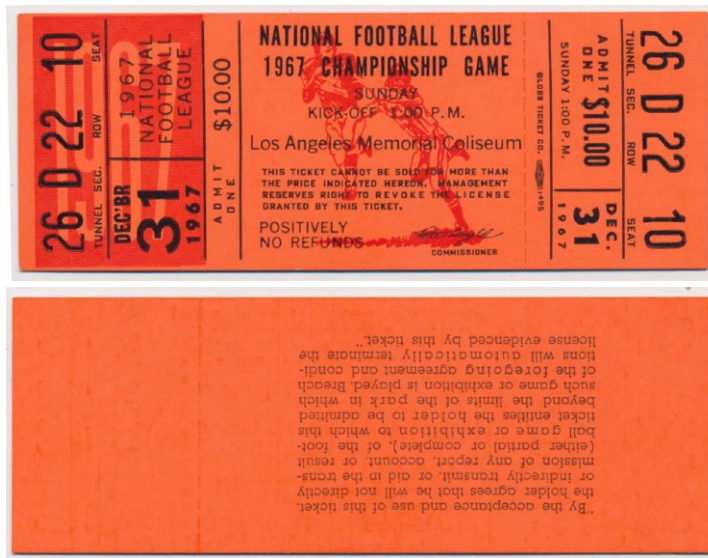

1026 1967 Ice Bowl Game Full Ticket NM ..... 200  
Pristine ticket from the 1967 NFL title game, one of the most famous games in NFL history. Played in Green Bay, the game time temperature of was below freezing and this is considered one of the most important and classic games in football history. The winner of course went to the first Super Bowl, the condition happens to be remarkably clean. The Packers beat the Cowboys 21-17 in the game.



## Hockey Cards



1027 1950s-1970 Large Boston Bruins Collection w/stars (232 cards) ..... 300

Clean box of Bruins cards, everything is in a semi-rigid for protection. Mixed grade lot, these range from VG to Ex-Mt, averaging in the VG-Ex/Ex range. There is hardly duplication, the lot breaks down as follows: 1953 Parkhurst 86 Jim Henry, 1957 Topps 17 w/1 Real Chevrefils, 7 Bronco Horvath RC, 12 Doug Mohns, 15 Allan Stanley, 1958 Topps 18 w/1 Armstrong, 40 Bucyk, 1959 Topps 14w/23 Johnny Bucyk, 1960 Topps 20 w/11 Johnny Bucyk, 20 Eddie Shore ATG, 26 Dit Clapper ATG, 27 Art Ross ATG, 55 Tiny Thompson ATG, 66 Vic Stasiuk, 1961 Topps 20 w/1 Phil Watson CO, 2 Ted Green RC, 4 Dallas Smith RC, 8 Johnny Bucyk, 15 Orland Kurtenbach RC, 18 Pat Stapleton RC, 1962 Topps 22 w/1 Watson Coach, 3 Gamble RC, 11 Bucyk, 22 Bruins TC, 1963 Topps 20 w/1 Mike Schmidt, 11 Johnny Bucyk, 1965 Topps 22 w/31 Gerry Cheevers RC, 101 Johnny Bucyk, 1966 Topps 18 w/39 Johnny Bucyk, 1967 Topps 18 w/32 Phil Esposito, Topps 34 Eddie Shack, 38 Glen Sather RC, 99 Gerry Cheevers, 1968 OPC and Topps 18 w/140 Gerry Cheevers, 1969 OPC 201 Derek Sanderson, 209 Bobby Orr Norris and 1969 Topps 30 Esposito (4), 31 Sanderson.



1028 1959 Topps Lot of 44 very sharp cards NM ..... 375  
Very sharp and fresh lot, the centering is good, these are awfully nice and clean. Near Mint overall with only slight variance, these better cards come in the lot: 7, 9, 13, 16, 23 Bucyk, 34 Bathgate, 43, 44 Pronovost, 51, 53, 54 Worsley/Howell, 56 Horvath, 58, 60, 62 and 64.

1029 1961 Parkhurst Lot of 24 different PSA cards w/HOFers ..... 200  
Sharp looking lot of these super attractive cards, there are 16 PSA 8s in the lot. These four stars come in the lot: 7 Eddie Shack FPHC 8, 9 Red Kelly 8, 17 Armstrong 8 and 35 Bernie Geoffrion 3. The remaining cards are as follows: 4 5, 8 8, 12 8, 13 8, 14 3, 15 8, 21 8, 22 8, 23 8, 24 8, 27 7, 29 6, 30 7, 32 7, 34 8, 36 7, 39 8, 46 8, 47 8 and 48 8.



# Hockey

## Hockey Cards



**1030 1961 Salada Coins Complete Set Ex-Mt/NM ..... 600**  
 Checking in with a robust 111 pieces, this is a colorful and fun set. The condition looks to be a reasonably consistent Ex-Mt/NM overall, these display very well. Loaded with HOFers and stars, any older hockey fan will surely know the names here: Howe, Mikita, Sawchuck, Richard, Horton, Ullman, Ratelle, Beliveau, Blante etc.



**1031 1968 Topps Complete Set Ex-Mt ..... 300**  
 Very clean and attractive example of this well designed set, the condition is about 65% Ex-Mt or better, the balance is mainly in the Ex range, this is a solid set. We grade the keys as follows: 1 Gerry Cheevers Ex-Mt+, 2 Bobby Orr Ex-Mt, 6 Derek Sanderson Ex, 7 Phil Esposito Ex-Mt+, 16 Bobby Hull Ex-Mt, 20 Stan Mikita NM, 29 Gordie Howe NM, 34 Terry Sawchuk Ex, 61 Jean Beliveau Ex, 63 Jacques Lemaire NM, 89 Bernie Parent RC Ex-Mt, 121 Checklist Card VG-Ex mk and 123 Tim Horton Ex-Mt.



**1032 1969 OPC Vending Lot**  
 w/13 Johnny Bowers (337 cards) NM to Nm-Mt. 175  
 Super sharp lot, these are all from vending. There should be many 8s and 9s here, the cards are amazing. The centering is not bad at all, the lot is as follows: 187 (13), 188 (58), 191 (55), 197 (37), 198 (47), 199 (26), 199 (17), 200 (40) and 202 (44).



**1033 1969 Topps Complete Set Ex-Mt/NM..... 350**  
 Anchored by a really nice Bobby Orr, this is a really nice set. A strong Ex-Mt/NM overall, there is only very mild condition variance. We grade the key cards as follows: 1 Worsley Ex-Mt+, 4 Savard RC Ex-Mt, 10 Beliveau Ex-Mt, 24 Orr NM, 30 Esposito Ex-Mt, 31 Sanderson Ex-Mt+, 45 Horton NM, 61 Howe Ex stamp back, 70 Hull Ex++, 76 Mikita Ex-Mt+, 89 Parent NM and 132 Checklist Ex unmarked.

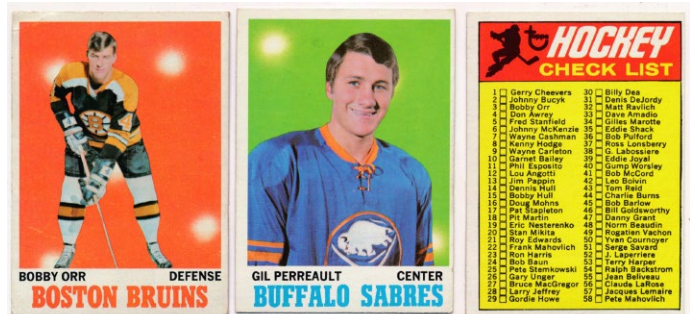

**1034 1970 Topps Complete Set Ex+ ..... 240**  
 Ex plus overall set, there is some condition variance in both directions, this is a very pleasing set overall. With an unmarked checklist, we grade the key cards as follows: 1 Gerry Cheevers Ex-Mt+, 3 Bobby Orr VG-Ex/Ex, 11 Phil Esposito Ex-Mt, 15 Bobby Hull Ex, 20 Stan Mikita VG-Ex/Ex, 29 Gordie Howe Ex-Mt, 67 Brad Park RC NM, 78 Bernie Parent Ex-Mt, 131 Gilbert Perreault RC Ex and 132 Checklist Card Ex unmarked.



# Hockey

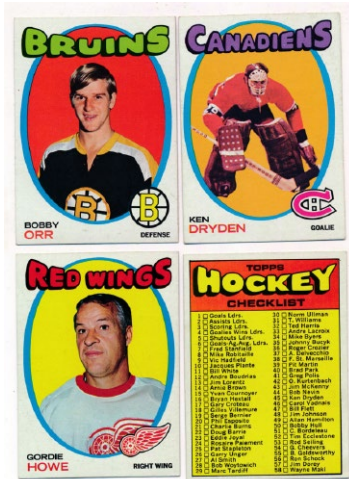

1035 1971 Topps Complete Set Ex-Mt ..... 200  
Solid Ex-Mt overall set, this has been upgraded for consistency. Notable for a nice checklist and clean key cards, this presents very well. With only slight condition variance, the centering is quite good overall, we grade the key cards as follows: 1 Espo/Bucyk/B Hull LL Ex, 2 Orr/Espo/Bucyk LL NM, 3 Espo/Orr/Bucyk LL Ex-Mt, 10 Plante Ex-Mt, 45 Dryden RC Ex, 50 Hull Ex, 60 Perreault Ex-Mt, 70 Howe Ex-Mt+, 100 Orr Ex-Mt, 110 T Esposito FTC Ex+, 111 Checklist Ex unmarked and 114 Clarke FTC Ex.

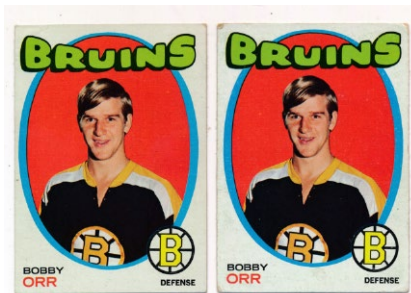

1036 1971 Topps Lot of Approx. 900 Assorted Cards w/Orr, Howe and Hull ..... 350  
Big bulk lot of 1971 Topps hockey, there is heavy duplication for some cards. The condition is mainly a nice Ex-Mt, but there are some weaker cards and many nicer cards. These better cards come in the lot (the stars are closer to Ex overall): 10 Plante, 40 Park, 50 Hull, 60 Perreault, 70 Howe (2), 90 Giacomin, 100 Orr (2), 110 T Esposito FTC and 125 Mikita.

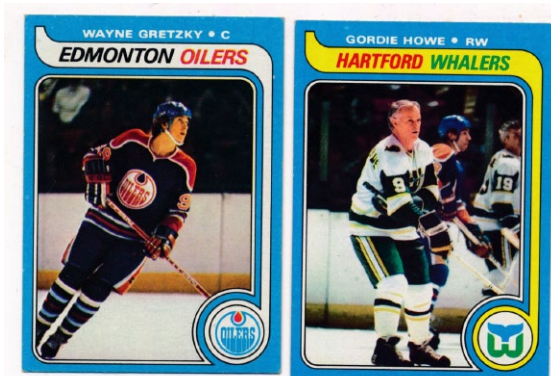

1037 1972 Topps Complete Set w/sharp Orr Ex-Mt ..... 150  
Clean set is about 70% or so Ex-Mt or better, the balance is mainly in the Ex range, a few cards could be upgraded. Anchored by a superb Bobby Orr, we grade the keys as follows: 20 Tony Esposito Ex-Mt, 24 Jacques Plante Ex, 62 Orr/Espo/Ratelle LL Ex-Mt+, 63 Espo/Orr/Ratelle LL Ex, 79 Guy Lafleur Ex-Mt, 90 Bobby Clarke Ex-Mt+, 94 Checklist 1-176 Ex-Mt, 100 Bobby Orr Nm-Mt, 122 Bobby Orr AS1 NM, 126 Bobby Hull AS1 Ex, 127 Ken Dryden AS2 Ex-Mt and 160 Ken Dryden Nm-Mt.

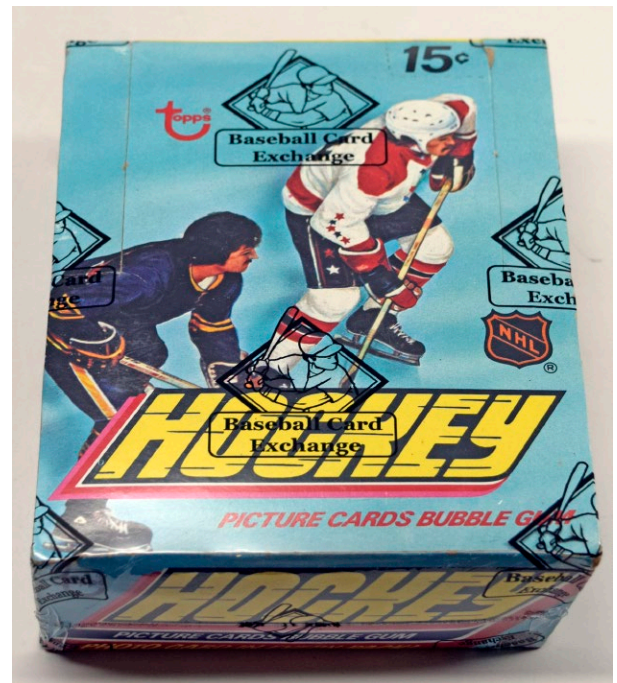

1038 1977 Topps Wax Box ..... 350  
BBCE sealed, this is a sharp and tight box. Fresh to the hobby, this set has many HOFers. It is always neat to find unopened full boxes from the late 1970s, these are naturally prized by collectors.

1039 1979 Topps Complete Set Ex-Mt ..... 150  
Clean set, this one is of course all about the Gretzky Rookie! The Gretzky Rookie has outstanding centering and rich blue borders. The corners come to points with just the slightest wear visible at the very tips, we feel it should grade a 6 but anything is possible, it certainly could come back a 5.5. We guarantee it to be fully original. The rest of the set is a strong Ex-Mt/NM overall with many Near Mint cards.



# Hockey

1040 1959 Topps 23 Johnny Bucyk PSA 7..... 60  
Fine 7, this has four sharp corners, great color and bright white borders. Slight centering to the top border probably kept this at a 7, solid card.

1041 1959 Topps 35 Al Arbour PSA 7..... 120  
Very sharp card, the corners are strong, the color is terrific; centering to the top border kept this fine card out of contention for an 8.

1042 1959 Topps 45 Norm Ullman PSA 7..... 27

1043 1959 Topps 48 G.Howe/Jack Evans IA PSA 7 ... 60  
Centered to the lower right corner, this novel card has sharp corners and great color. Solid 7.

1044 1959 Topps 49 Ron Murphy PSA 7..... 18

1045 1959 Topps 50 Balfour PSA 7..... 15

1046 1959 Topps 66 Ron Murphy PSA 7..... 150  
A very tough 7, this has quality centering, rich color and four strong corners. Very nice card.

1047 1967 Topps 99 Gerry Cheevers PSA 8..... 38  
Well centered with four super sharp corners, the color is terrific.

1048 1968 OPC 1 Doug Harvey PSA 6..... 240  
Key card, this opens a classic set and is very condition sensitive. Very sharp card, heavy centering to the upper left corner keeps this at a 6.

1049 1970 OPC 24 Checklist 1 PSA 7..... 700  
Great card, these are so hard to find in this quality! A real gem, this has four very sharp corners and super clean surfaces. Centered very slightly to the right border, this is a superb 7 to our eyes.

1050 1970 OPC 132 Checklist 2 PSA 7..... 270  
Very sharp and clean, these are so hard to find in this quality. Centered to the upper left corner, this looks great.

1051 1970 OPC 177 Guy Lapointe RC PSA 8..... 60  
Well centered with great color, this has four sharp corners and looks terrific.

1052 1977 OPC 251 Orr PSA 8..... 20  
Nicely centered with rich color, the corners are all sharp.

1053 1978 OPC 300 Orr PSA 9..... 20  
Mint Bobby Orr card, we hardly ever see these.

1055 1980 OPC 250 Wayne Gretzky PSA 7 ..... 100  
Desirable Gretzky card, this has four sharp corners and is really nice. Centered mildly to the lower right corner, this is a solid 7.

1056 1981 OPC 106 Gretzky PSA 8..... 30  
Desirable card, only his third, this one is awfully nice. Well centered with four very sharp corners, this is a very high-end 8.

1057 1981 OPC 161 Dino Ciccarelli RC PSA 8 ..... 18

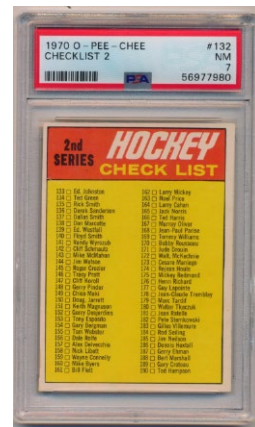
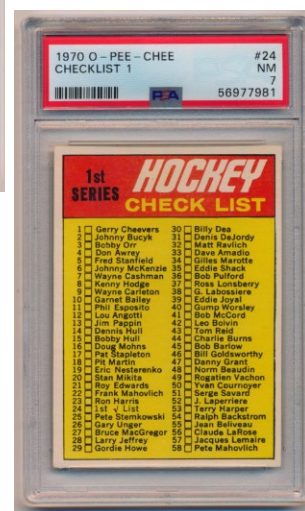
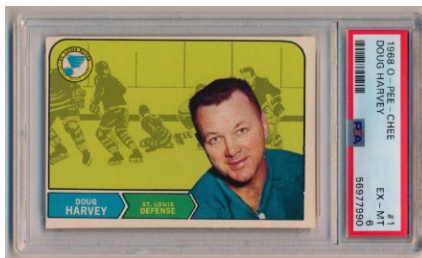



# Hockey

1054 1979 Topps 18 Wayne Gretzky RC  
SGC 4.5 (centered) ..... 450

Solid Gretzky Rookie, this has rich color and excellent centering. We cannot see any creases or wrinkles even under magnification, the card looks like it should have been a 5, it displays quite well.

1058 2015 Upper Deck Premier Tribute  
Rookie Auto Patch Connor McDavid PSA 8, 10 ..... 900  
One of the absolute top players in the NHL right now, this is a great card. Limited edition (47/49), this is an extremely desirable signed Rookie Card. Freshly slabbed by PSA, the card graded an 8, the autograph a lofty 10! This is a cornerstone modern hockey card.

## Hockey Memorabilia

1059 Signed Card Lot (800) w/25 HOFers 9 ..... 450  
Mainly obtained in person, this was from a Boston-area collection. Clean lot of cards that are almost all from the 1980s and very early 1990s, there is duplication. The autographs are very strong overall, there can be some secretarial content here. The better autographs include: Andreychuk, Barber, Chelios, Ciccarelli, Coffey, Dionne, Federko, Gillies, M. Howe, Kurri (2), Mullen, Murphy, Park (2), Stastny (2) and Vachon.

1060 Signed Puck Collection of 38 New York Rangers  
w/stars 9 ..... 175

Substantial lot of New York Rangers signed pucks, the highlights include Gilbert, Richter, Graves, Howell, Worsley, Lowe, Nemchinov (2), Kovalev, Tikkanen, Beuekboom (2), Samuelson and Kovalev/Nemchinov. JSA LOAA.

## Other Sports

1061 Owens, Jesse Signed 1953 Contract 9.5 ..... 150  
Dated February 1, 1953, this is an insurance document related to Owen's company (Jesse Owens Insurance Agency). Owens and five others signed the document in bold and flowing period fountain pen ink. We hardly ever see Jesse Owen's signature on a document or contract. JSA LOAA.

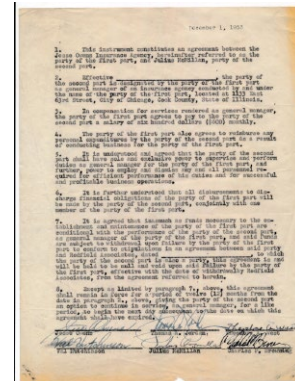
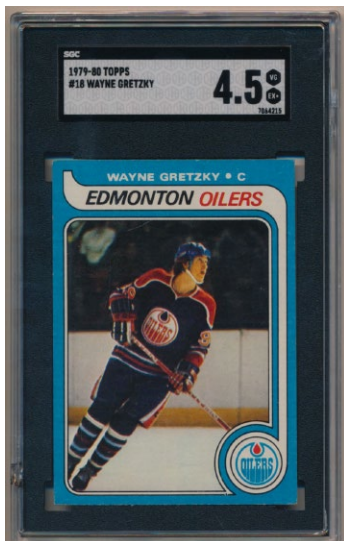

# END OF AUCTION



