

Table of Contents

Letter to collector and introduction to catalog.....	4
Auction Rules.....	5

Wednesday February 1, 2023 Major Auction

Key Lots	6-33
Baseball Cards.....	6-24, 34-79
Graded Cards.....	6-24, 34-67
Sets & Lots.....	22, 68-79
Baseball Autographs.....	25, 79-93
Single and Team Signed Baseballs.....	91-93
Historical Autographs & Memorabilia	94
Entertainment Autographs & Memorabilia.....	95-97
Non-Sports Cards.....	97-99
Basketball Cards, Autographs & Memorabilia	30-32, 99-107
Boxing Cards, Autographs & Memorabilia.....	33, 107-109
Football Cards, Autographs & Memorabilia.....	109-117
Hockey Autographs & Memorabilia	117-118
Baseball Memorabilia.....	26-29, 118-125

For Sale Section

Pre-War Baseball Cards.....	126-139
Oddball and Regional Baseball Cards	133-140
1952 Topps and other Post-War Baseball Cards 1948 - 1970.....	141-153
Vintage Football Cards	154-156
Vintage Basketball Cards.....	157

Happy Bidding Clean Sweep Auctions 99 Seaview Blvd #350
Port Washington New York 11050 Phone 516 625 0900
email: info@cleansweepauctions.com web: cleansweepauctions.com

Letter To Readers

2022 was again a record year for Clean Sweep Auctions. We want to all of our long-time consignors, suppliers and bidders, and also those newer to us, for making this possible. THANK YOU!

Our current auction is one of our best, it ends on Wednesday February 1. Please note that we will be making two changes going forward as to how we run auctions for various reasons. First, phone bidding will end at 9 PM EST on all auction nights going forward. Second, if an auction goes as late as 1:45 AM EST, we reserve the right to end the auction at any time with ten minutes of notification.

Now for the good stuff! The current auction has a tremendous variety of interesting, rare, valuable and special items across many areas of collecting. We open the auction with twenty-eight different key lots. These lots include a T206 Ty Cobb Green Background PSA 3.5, Red Background Beckett 3.5 with a Sovereign back, Bat Off Shoulder Beckett 3 with a Sovereign back, T206 O'Hara St. Louis PSA 2.5, 1923 Maple Crispette Babe Ruth PSA 2, all four 1933 Goudey Babe Ruth cards in collector grade and a 1938 Goudey Joe DiMaggio PSA 4.5.

The key lots continue with a pair of 1949 Bowman Jackie Robinsons (PSA 5 and 6), 1949 Bowman Satchel Paige PSA 7, a beautifully centered PSA 3 1951 Bowman Mickey Mantle Rookie Card, 1952 Bowman Mickey Mantle PSA 7, 1952 Topps Willie Mays PSA 4, a mid-grade 1953 Topps baseball card set, a 1959 Fleer Ted Williams PSA 8 and higher registry set and a 1965 Topps Sandy Koufax PSA 9. We close out the key lots with a stunning Satchel Paige PSA 8 Perez Steele postcard, a remarkably fine 1912 Major League Baseball Game, Mickey Mantle's 1950 scouting report, Terry Collins's 1981 LA Dodgers World Championship ring, Chuck Knobloch's personal 1991 Minnesota Twins World Series trophy, a 1957-8 Topps Bill Russell RC PSA 4, a superb PSA 7 1961-2 Fleer Wilt Chamberlain RC, 1986-87 Fleer Michael Jordan RC Beckett Mint 9 and finally, an amazing lot of six real name Rocky Graziano autographs (Thomas Barbella), that may be the only known examples in the hobby.

Baseball card singles begin the auction as usual, checking it at over 350 lots, we start in the 19th century. Highlights include N28 Allen and Ginter Cap Anson PSA 1.5 and King Kelly SGC 3, 1895 N300 Mayo Cut Plug John Clarkson PSA 4 and a T204 Ramly Eddie Plank SGC 2.5. T206 collectors will see a fine run of T206 HOFers with better backs and many very clean T206 HOFers including two more Ty Cobbs, one with a Tolstoi back, a beautiful Mathewson Dark Cap SGC 4 and Cy Young Bare Hand PSA 3.

Other baseball card highlights include 1920 W516-1 and 1921 Schapira Babe Ruth PSA Authentics, 1921 W551 Babe Ruth PSA 2, 1922 W501 Ty Cobb PSA 4.5, three collector grade 1933 Goudey Lou Gehrigs, two collector grade 1933 Goudey Babe Ruths, three 1934 Goudey Lou Gehrigs, 1951 Bowman Willie Mays RC SGC 2.5, 1952 Berk Ross Mickey Mantle PSA 2, 1952 Bowman Mickey Mantle SGC 5 and Willie Mays PSA 4, a pair of 1953 Topps Mantles, PSA 4 and 5 Hank Aaron Rookie Cards, four 1955 Topps Koufax Rookies, 1955 Topps Clemente RC PSA 3, three 1956 Topps Mantles, key cards from a freshly graded 1963 Topps Presentation Set, three Pete Rose Rookie Cards and much more.

Baseball card sets and lots go to the tobacco era and include some very unusual 1920s partial sets and a nice selection of 1950s to 1970s complete sets and near-sets. Baseball autographs are another high point of the auction. We have a signed Ty Cobb Baseball Magazine Premium, 1933 Goudey Dizzy Dean signed card, 1956 Topps lot of 277 different signed cards and an amazing Perez Steele slabbed postcard set, mainly 10s, with all of the scarcities. Other notable baseball autographs including a 1961 Yankee yearbook with vintage Mantle and Maris signatures, a fine Lou Gehrig cut signature, a rare and gorgeous Connie Mack signed Black and White HOF plaque and many fine signed baseballs and photos.

Historical autograph collectors will see a JFK signed Presidential document. Basketball card collectors will see many fine lots, including two Jerry West Rookies with a PSA 7, an extremely rare Bill Russell 1969 NBA Player's Association card, 1986-7 Fleer Olajuwon RC PSA 10 and a 1996 Flair sealed box. Basketball autographs include a Mint UDA Michael Jordan signed basketball and 8x10 photo.

Football card collectors will see a run of high grade 1952 Bowman football cards, 1957 Unitas RC PSA 6 and 7, 1958 Topps Jim Brown RC 4, 1958 Topps Unitas PSA 8, many Tom Brady Rookies, including PSA 9s of the 2000 Bowman and Bowman Chrome and key cards of Josh Allen and Patrick Mahomes. Key football autograph items include a pair of Tom Brady signed full size helmets and a stunning Knute Rockne autograph.

Baseball memorabilia nicely closes out the auction. Key items including a possibly unique large format 1887 Detroit Wolverines display piece with three HOFers, 1954 World Series game one ticket, 1958 New York Yankees double-sided diamond pendant, 1962 Mets first game full ticket, Terry Collins's 1978 LA Dodgers ring, the final part of our fine run of black bats and a small but high quality offering of 1920s and 1930s World Series programs.

Clean Sweep Auctions #298

CLOSES Wednesday February 1, 2023

at 11 PM EST w/ the ten minute rule

cleansweepauctions.com
info@cleansweepauctions.com

99 Seaview Blvd Suite 350
Port Washington, New York 11050
(516) 625 - 0900
9 AM - 5 PM EST Monday - Friday

PHONE BIDDING ENDS At 9 PM EST ON THE FINAL NIGHT OF THE AUCTION.

Rules of the Auction:

1. ALL SALES ARE FINAL. PLEASE CHECK OUR WEB SITE OR CALL FOR ADDITIONAL DETAILS. NO DESCRIPTIONS ON THE FINAL DAY.
2. A BID MUST BE PLACED ON ANY SPECIFIC LOT PRIOR TO 8 PM EST ON THE FINAL DAY OF THE AUCTION IN ORDER TO BID ON THAT LOT AFTER THAT TIME. IN OTHER WORDS, YOU MUST PLACE BIDS ON EACH AND EVERY ONE OF YOUR LOTS BY 8 PM EST OF THE FINAL DAY OF BIDDING. THE ENTIRE AUCTION CLOSES AT THE SAME TIME. IF THE AUCTION GOES AS LATE AS 1:45 AM EST, THE AUCTIONEER HAS THE RIGHT TO END IT AT ANY TIME WITH TEN MINUTES NOTICE.
3. VIP BIDDING: IF YOU BID ON 10 OR MORE DIFFERENT LOTS, YOU ARE EXCLUDED FROM THIS RULE AND CAN BID ON ANY LOT IN THE AUCTION AFTER THAT TIME. PLEASE FEEL FREE TO CALL US WITH ANY QUESTIONS ABOUT THESE RULES.
4. There is a 20% buyers premium added to the final selling price* (see rule 16).
5. Successful bidders will be invoiced by email ONLY. Payment is due no later than 7 days after the auction.
6. Bidding increments will be by 10%. To top a \$200 bid, one must bid \$220. Tie bids to go only to a prior max bid, as do short bids below 10%.
7. New York, New Jersey and Illinois Residents must pay state sales tax or provide a resale certificate from that state, there could be others as well.
8. We reserve the right to reject bids by any bidder.
9. By placing a bid, you are agreeing to a contract. This is a legally binding contract to purchase the item if you're the winning bidder. You are responsible for reading the description & to view any images. ALL LEGAL FEES AND EXPENSES ARE TO BE PAID IN CONNECTION WITH COLLECTION. Any disputes will be resolved in New York State court only.
10. Payment must be by check or money order. Personal checks from new customers or unusual spending patterns will be held 10 business days. We do not accept credit cards or paypal. Starter checks AND CREDIT CARD CONVENIENCE CHECKS are not an acceptable form of payment.
11. Names of re-neggers will be published in all future auctions and correspondence. Please do not embarrass yourself.
12. Some lots may have updated descriptions, please consult our web site www.csauctions.com for any changes.
- **13. Clean Sweep cannot be held responsible for changes in the opinions of authenticators beyond 60 days from the close of the auction. In addition, Clean Sweep will not be held accountable for opinions of authenticators other than JSA. Please have anything checked before bidding if you want an opinion beyond that of JSA. ALL JSA LETTERS ARE AUCTION STYLE LOAS UNLESS NOTED OTHERWISE.
14. Framed items are shipped as-is and Clean Sweep is not responsible for damage to the frame.
15. BIDS PLACED AFTER 1:30 AM EST ARE SUBJECT TO A 5% ADDITIONAL BUYERS PREMIUM, 10% AFTER 2:30 AM EST; MAXIMUM BIDS PLACED BEFORE THIS TIME ARE EXEMPT FROM THIS.
16. A few lots are subject to a reserve; these will be clearly noted on our web site and the auctioneer may bid up to the bid below the reserve amount.
17. Larger autograph lots (10 or more pieces) can contain some secretarial signatures and such.
18. When a numerical grade is provided for an autographed item, we are only rating the darkness of the autograph, NOT the condition of the item on which it is signed.
- *19. Clean Sweep is not responsible for replacement value of any items not specifically mentioned in the description beyond the per item value of the lot (ie anything in a 100 item lot that sold for \$1,000 is valued at \$10 unless specifically mentioned in the description).
- *20. SMR values are very approximate and not guaranteed, please recheck anything based on our itemization of the lot (a list will be provided upon request to any bidder if not on our web site).

Reneggers From Previous Auctions:

Cory Clarkson
1100 Hudson St
Delphos OH 45833

Michael Oasheim
25445 Via Escovar
Valencia CA 91355

Jay Fabrikant
6019 Agatha Christie Ave
Las Vegas NV 89131

Charles Dugre
5660 Romeo-Martel
Trois-Riv. Canada

Key Lots



1 1909 T206 Cobb (portrait, green bckgrnd) PSA 3.54000
The key to the legendary T206 set, this is always the most desirable of the four Ty Cobb cards in the set. Offered is a beautiful example of a VG Plus 3.5.

The offered card has striking color and a gorgeous image. The borders are quite white, the surfaces are super clean. There are no visible creases or wrinkles of any kind, even under magnification. The Sweet Caporal back has spotting is just one area and is more than clean overall. The corners show very mild and consistent wear, particularly for the grade. Centered slightly to the top, we have truly seen many 4s that are inferior to the offered card.

In short, this is an outstanding card for the grade.

Key Lots



2 1909 T206 Cobb (portrait, red bckgrnd) Beckett 3.5 (Sovereign back)2500

An extremely desirable card, it is always great to find T206 Cobbs with scarcer backs. The offered card has glorious color and a perfect image, the surfaces are quite clean. We cannot see any creases or wrinkles, even under magnification. The Sovereign 460 back looks great. The borders are white, centering is to the top border, the corner wear is mild and consistent.

We cannot guarantee, but would be very surprised if this card did not cross over to another grading service if desired. Great card!

Key Lots



3 1909 T206 Cobb (bat off shoulder) Beckett 3 (Sovereign back).....3500
An extremely desirable card, it is always great to find T206 Cobbs with scarcer backs. The offered card has a perfect image, the surfaces are quite clean, the eye appeal with the pastel background is tremendous. We cannot see any creases or wrinkles, even under magnification, the Sovereign 350 back is clean. The borders are white, centering is perfect, the corner wear is mild and consistent.

We cannot guarantee, but would be very surprised, if this card did not cross over to another grading service if desired. Great card!

Key Lots



4 1909 T206 O'Hara (St. Louis) PSA 2.53000

The key T206 card, these are so hard to find. A 2.5 is actually a pretty high grade for one of these, as they often come in super low quality. Fresh to market, the offered card happens to have gorgeous color, clean white borders and a striking visual feel. The corners show moderate and consistent wear. The card has hardly any staining or creasing, which is so unusual for one of these.

A fresh and fine card, who wants to ably fill the toughest hole in their (basic) T206 set?

Key Lots

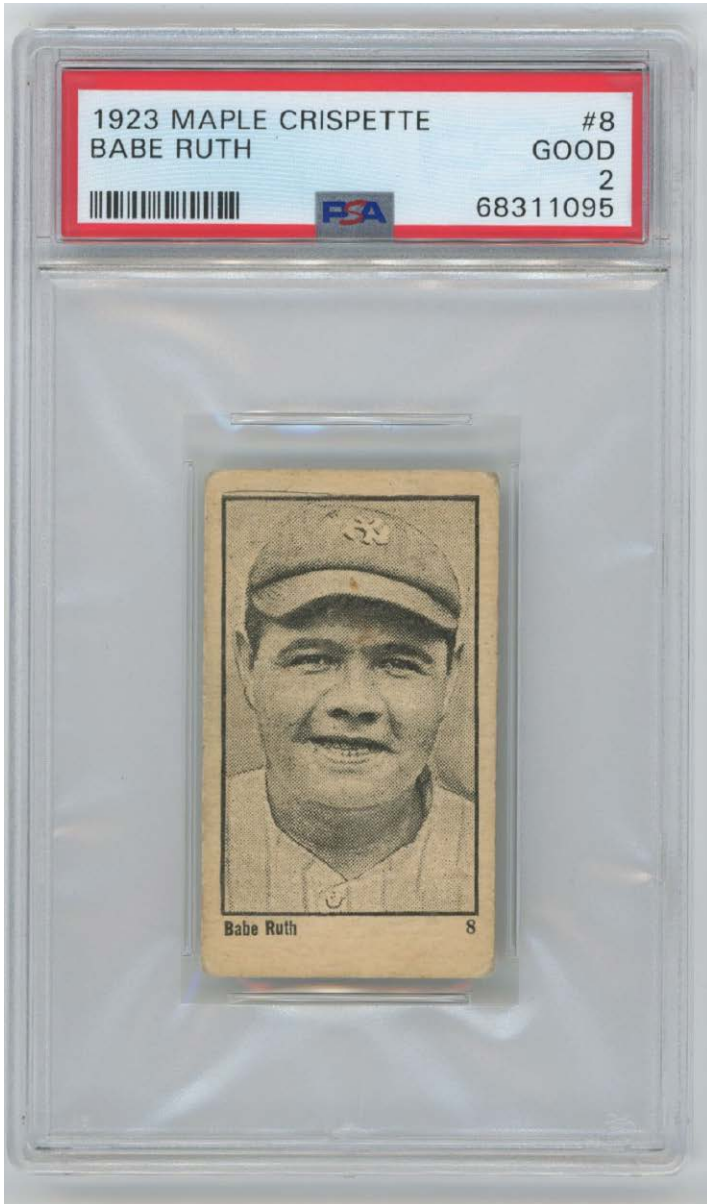

5 1923 Maple Crispette 8 Babe Ruth PSA 2 1000
Great Babe Ruth card from a difficult issue, these hardly ever come to market. The offered card is well centered and looks terrific for the grade. This is an unusual image of Ruth that is not found on his other cards. The front looks to be clean, the back has a fine crease and is also nice. The corners show mild and consistent wear, the grade is perfectly reasonable and fair. Who wants to own a Babe Ruth card from the early 1920s (his first World Championship year with the Yankees in fact) that hardly anyone else has?

Key Lots



6 1933 Goudey 53 Babe Ruth PSA 12000
Offered is a truly superior PSA 1 example of this truly iconic and forever classic 1933 Goudey Babe Ruth card. Cut to the right border, this has rich color and a terrific image. Amazingly enough, there are no visible creases or wrinkles, even under magnification. The back has no paper loss, we do not see any technical flaws. The corners show a fair amount of wear, but this should probably grade at least a 1.5, if not a 2. Something tells me this card will be getting cracked out and re-submitted somewhere!

Key Lots



7 1933 Goudey 149 Babe Ruth SGC 11000
An honest 1, this nonetheless retains solid eye appeal and display value. Richly colored, the image has no flaws and pops. The card has corner wear in the Good range, the creasing on the front is certainly present but barely cracks the paper. The back has some slight damage, but is not bad at all overall. These cards have been white-hot in recent years, especially in lower grades.

Key Lots

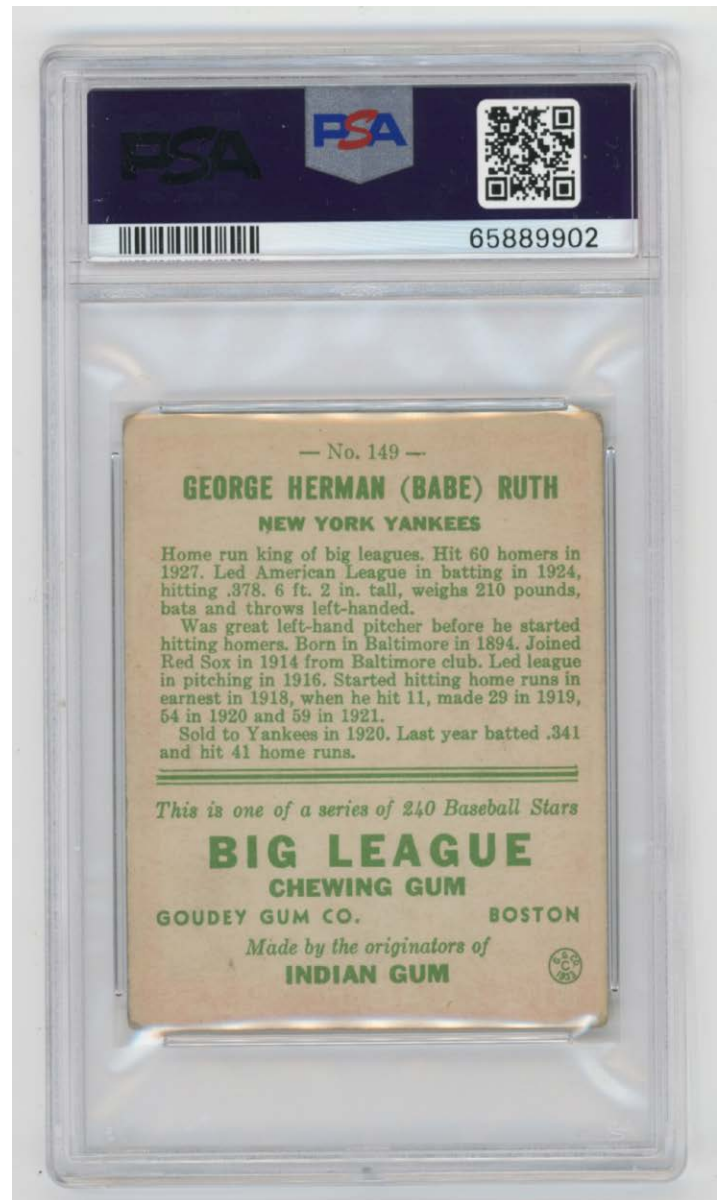
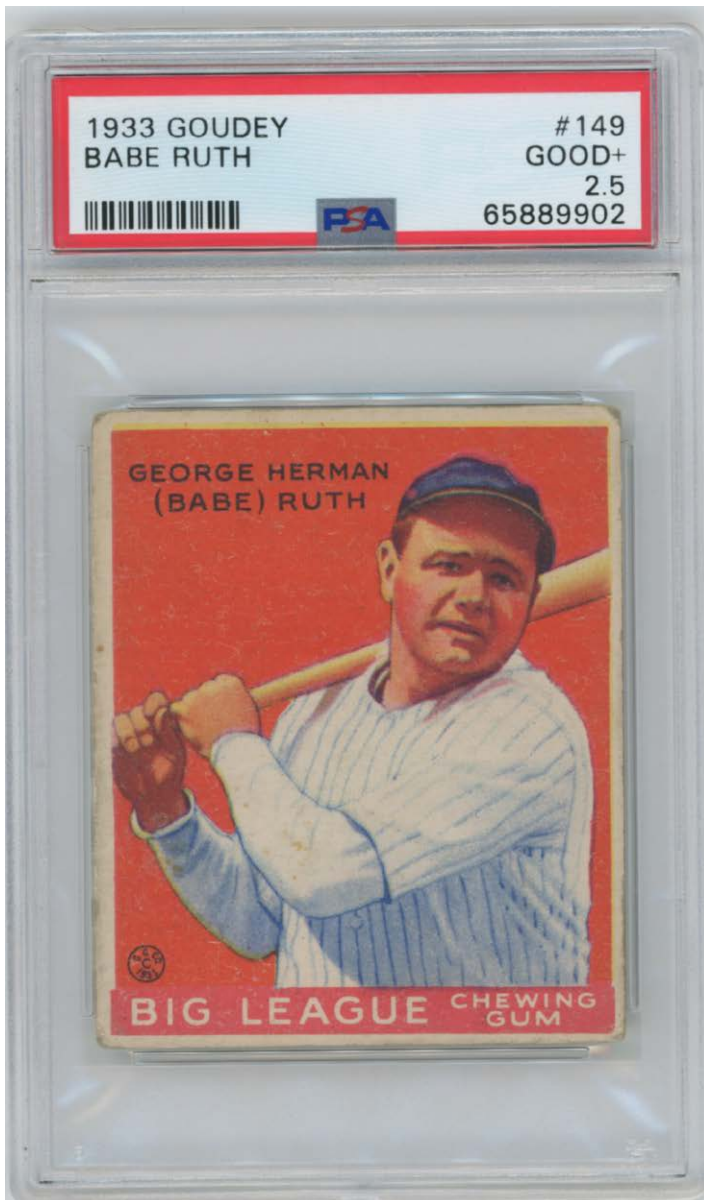

8 1933 Goudey 149 Babe Ruth PSA 2.53000
 Classic 1933 Goudey Babe Ruth card, this was freshly graded at the National. The offered card is bright and clean, we feel this should have graded a VG 3, PSA split hair a bit with the grade here. Well centered overall, this has perfect color and image quality. The corners are VG overall, the borders are fine, the back is clean with just a tiny corner crease by the upper left corner.

The market for quality Babe Ruth seems to have no limit in this market, offered is a choice 1933 Goudey Babe Ruth card to consider that is fresh to the hobby and very conservatively graded.

Key Lots

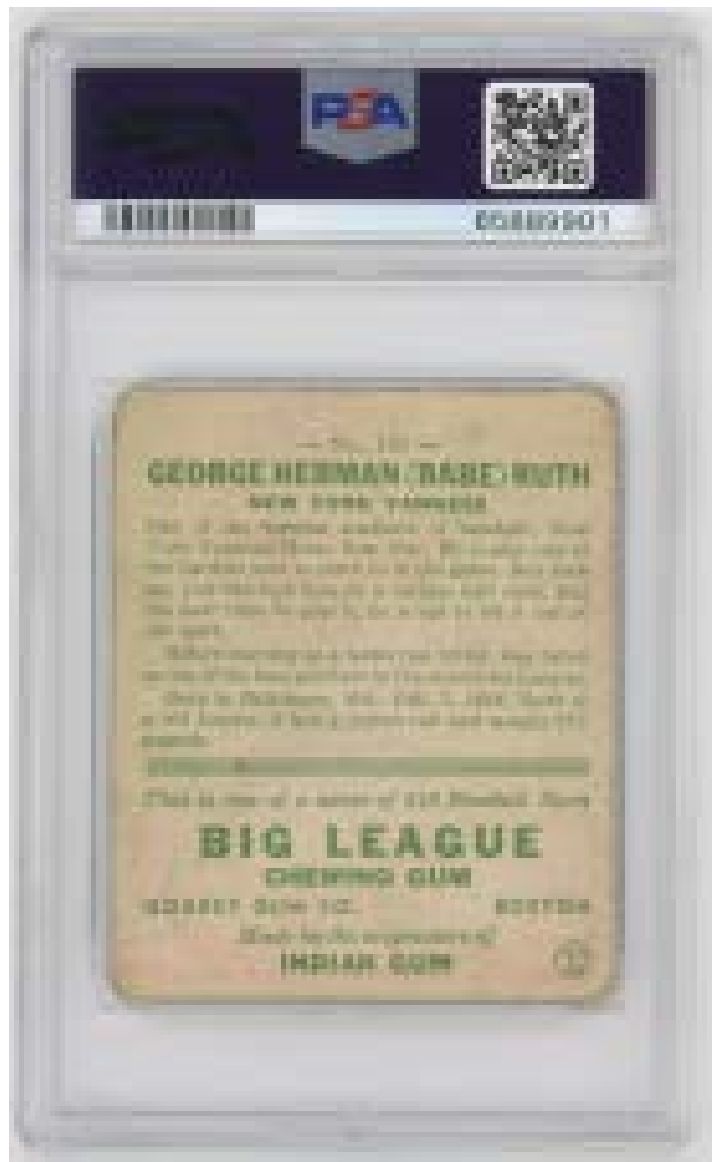

9 1933 Goudey 181 Babe Ruth PSA 22500

One of the classic Babe Ruth cards, these are always so popular among collectors. Well centered with good color, the image is solid, the back has no paper loss or damage. The corners show a fair amount of wear, but it is consistent. The card has the slightest visible surface wrinkle by the lower right corner, the surfaces are very clean overall for the grade.

Key Lots



10 1938 Goudey 250 Joe DiMaggio PSA 4.52400
One of my all time favorite cards, these are just so cool. Often found with huge condition issues, a 4.5 is a pretty high grade for one of these. Beautifully centered with a perfectly focused image, the color is superb. The back looks great, the surfaces are super clean. The corners look to be Ex overall, with only light wear. Even upon very close inspection under magnification, we cannot see any creases or wrinkles. PSA looks to have split hairs a bit with the grade here, it sure looks like it should have been a 5. Either way, this is simply a great looking example of one of the best Joe DiMaggio cards that one can collect.

Key Lots

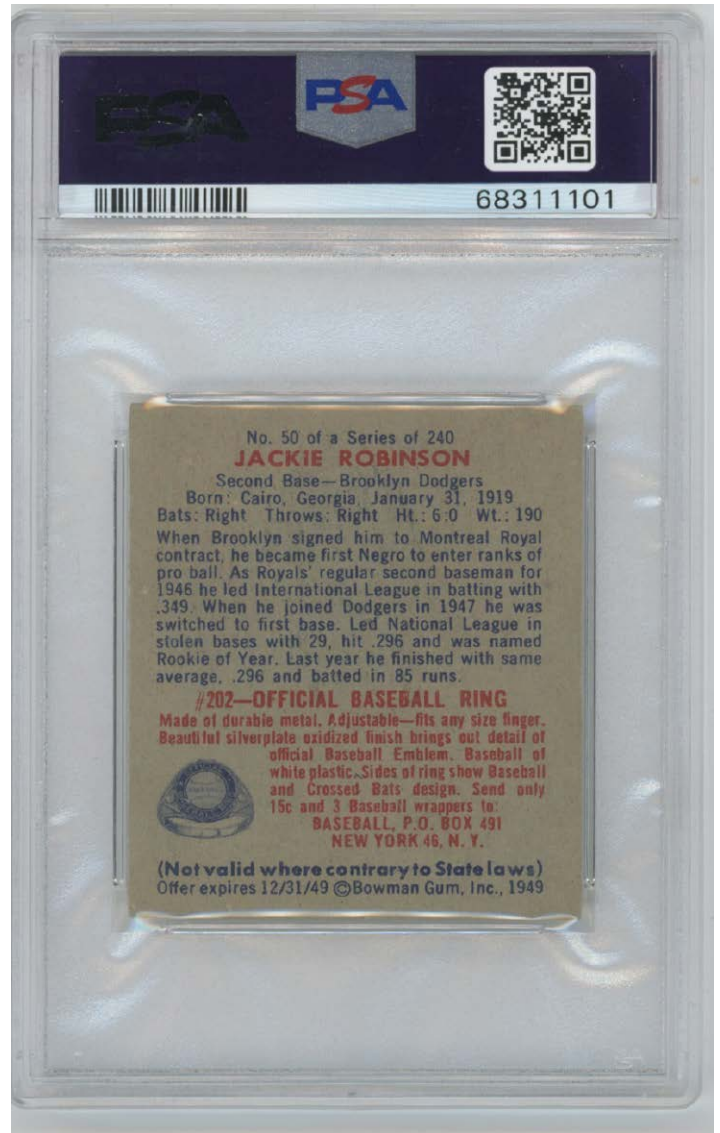

11 1949 Bowman 50 Jackie Robinson PSA 51500

A classic Jackie Robinson card, these almost always have major condition issues, a 5 is a very high grade for one of these. While certainly harder to find than his 1948 Leaf card in the same grade, these still seem to be relatively underpriced compared to that card.

The key card to a great set, this is a real keeper. Notable for outstanding color, you will not find a nicer image. Centered slightly to the top border, the corners come to points. The borders are white, the surfaces are clean, the back looks great. Fine card.

Baseball Cards

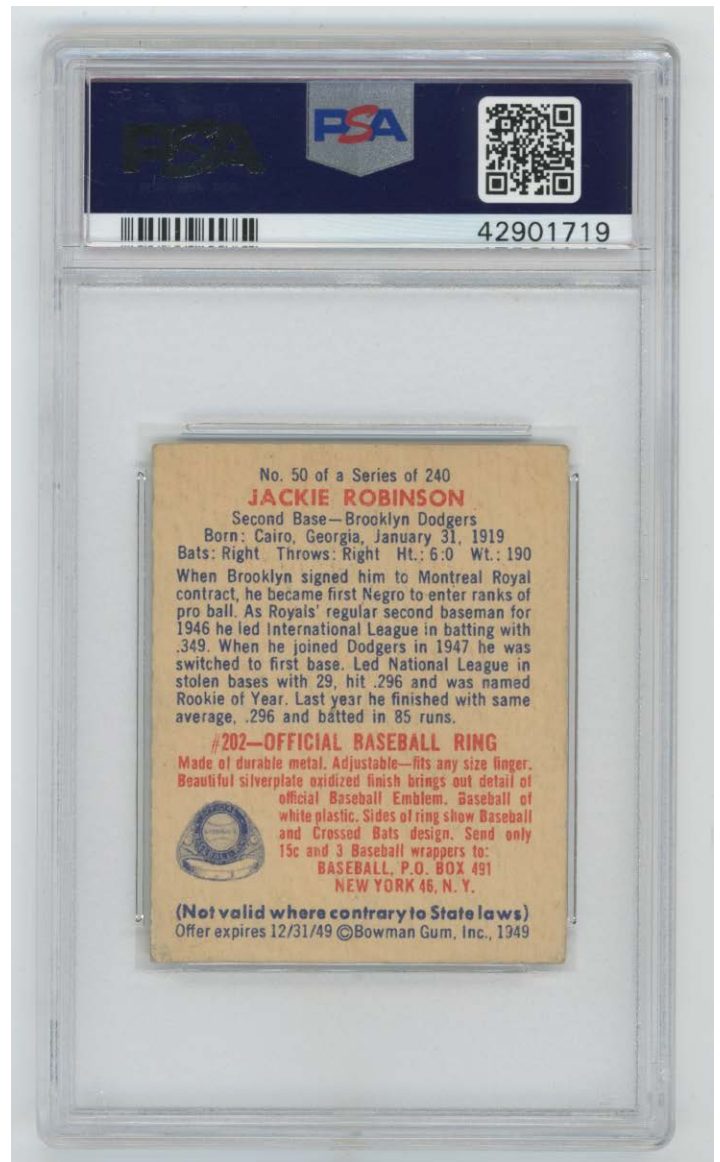

12 1949 Bowman 50 Jackie Robinson PSA 63000

A vital Jackie card from his MVP season, these are not easy to find in this quality. Fresh to market, the offered card has particularly rich red color and a remarkably nice image. The surfaces are quite clean, the borders looks great, the back is perfectly clean. The corners come to points with some softness, the wear is mild and consistent. Centered slightly to the top border, this card has excellent eye appeal due to the extraordinary color and image clarity.

Key Lots



13 1949 Bowman 224 Satchel Paige RC PSA 73000
An iconic baseball card, this is the key to a classic and beloved set. Sharp and fine, the offered card has four solid corners, rich color and a superior image. The surfaces are immaculate, the back is quite bright and clean. Centered slightly to the top border, this is a fine looking example of a key card.

Key Lots



14 1951 Bowman 253 Mickey Mantle RC PSA 34000

Freshly graded by us, a really nice person walked into a show with this raw a few months ago. Amazingly enough, he won this card in a contest decades ago and held onto his prize! The offered card is an exceptional 3 as it has world class, nearly 50/50 centering all around! There are no print lines or marks, the color is terrific, the image of Rookie Mickey Mantle looks great. The borders are nice and clean, the back is flawless. The corner wear is very light, they are in the Ex range. A very subtle surface crease by the upper left corner (it does not go through to the back at all) keeps this at a gorgeous VG 3. One of the absolutely vital baseball cards, it would be almost impossible to find a nicer 3 than the offered card.

Key Lots

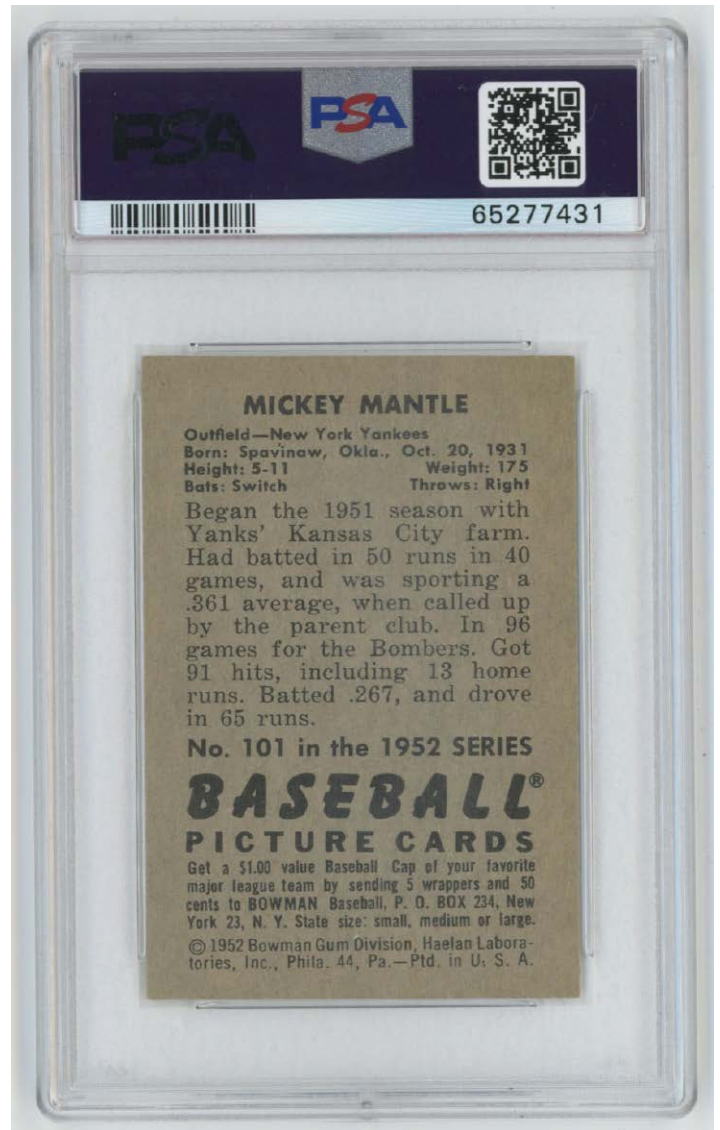

15 1952 Bowman 101 Mickey Mantle PSA 72500

Only Mickey Mantle's second-year card, these seem so undervalued, especially in higher grades in today's market. Often found with centering and print issues, the offered lot is a beautiful Near Mint 7. Well centered with four strong corners, the borders are white, the color is superb. There are no print lines, the back is perfectly clean. While of course not of the stature of his 1952 Topps card, nonetheless smart buyers having been scooping these up in the event of future appreciation. As of this writing (Dec 2022), the offered card is far superior in terms of centering to all of the recent comps. Simply a beautiful example of this key early Mantle card, no doubt this lot will find a very happy home!

Key Lots

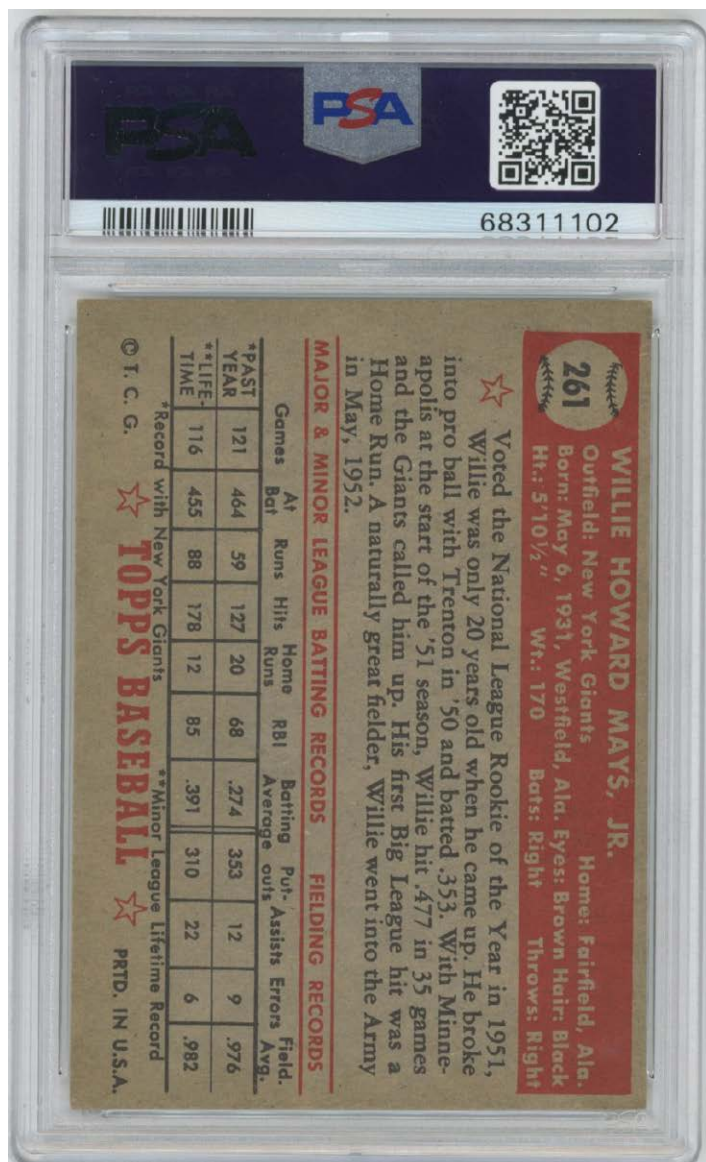
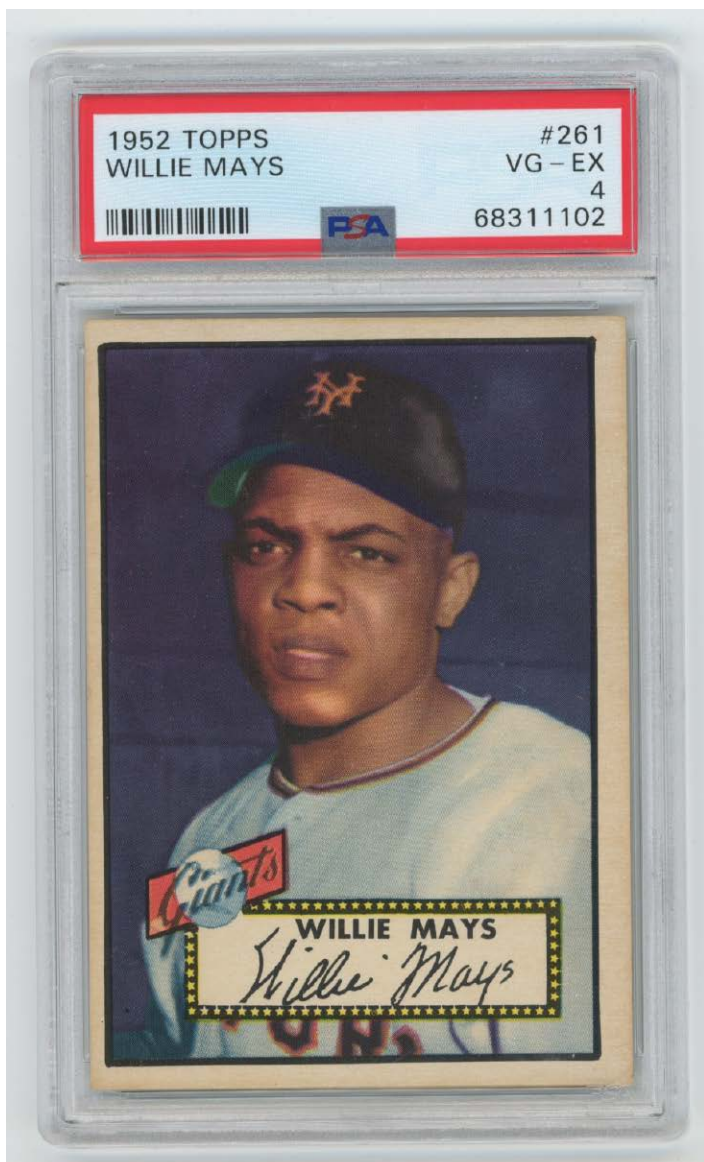

16 1952 Topps 261 Willie Mays PSA 4 1500

A vital Topps card, it amazes me how low of a percentage these trade at compared to the always commercially available 1952 Topps Mantle. The offered card has a strikingly fine image, with perfect focus showing the vitality of this world class player. The color is terrific, the borders are clean, the back is very nice. Centered to the left border, we cannot see any creases or wrinkles, even under magnification. The corners come to points and look to be Ex-Mt overall, there is wear at just one spot on the back on the left border. Overall, this is a very solid card, conservatively graded, notable for its color and image quality. This is an ideal card for any mid-grade 1952 Topps set or star card collection.

Key Lots



17 1953 Topps Complete Set VG-Ex.....1500
 Nice 1953 Topps set, someone took great care in assembling a solid, consistent and attractive mid-grade set. This collector was on a budget, so three of the top cards are below the rest of the set. The high number run is nice, there is only light condition variance, this is a smartly assembled set for the grade. We rate the many key cards individually as follows: 1 J Robinson VG (no creases), 27 Campanella VG-Ex/Ex, 37 Mathews VG+, 54 Feller VG-Ex, 61 Wynn VG-Ex, 76 Reese VG+, 82 Mantle GVG (very slight stain, no creases or wrinkles), 86 Martin VG-Ex/Ex, 104 Berra VG, 114 Rizzuto VG-Ex/Ex, 147 Spahn Ex, 207 Ford VG-Ex/Ex, 220 Paige Good, 225 Shantz Ex, 228 Newhouser GVG, 242 Silvera VG-Ex/Ex, 244 Mays Good, 258 Gilliam RC Ex, 263 Podres RC VG-Ex/Ex, 265 Jensen VG, 270 Stephens Ex++, 273 Haddix RC Ex trimmed and 280 Bolling RC VG-Ex/Ex.

Key Lots

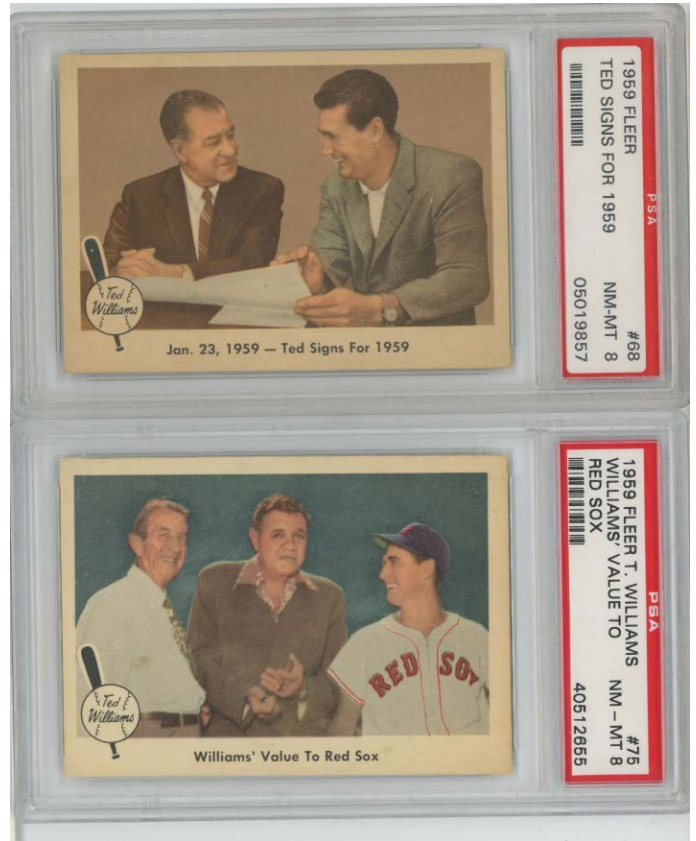

18 1959 Fleer Ted Williams Complete Set, all PSA 8s plus extras2000
 A fun set completely devoted to the incredible Ted Williams, the manageable size makes this an extremely popular set to collect fully graded. The offered lot is one of the ultimate lots of this widely collected set. Every card is at least a PSA 8 with no qualifiers; a few cards are nicer 32 (8.5), 41 (9), 56 (9) and 67 (9). In addition, the lot includes two wrappers and two six card panels. Great lot.

Key Lots

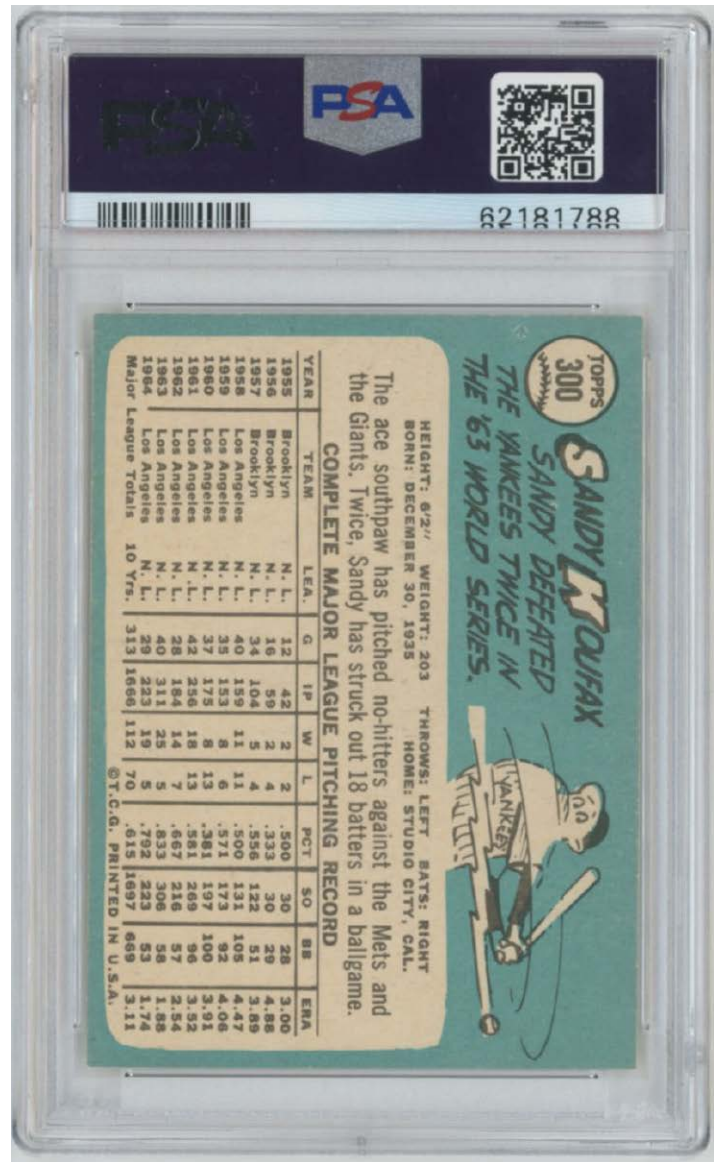

19 1965 Topps 300 Sandy Koufax PSA 91000
 One of the most popular of Sandy Koufax's 1960s Topps cards, these often have subtle condition issues. A great looking card and a key to this widely collected set, offered is a simply spectacular condition card. Freshly graded, this has a flawless image of a focused Sandy K peering directly into the camera. Perfectly centered, this has immaculate surfaces. The corners are perfect, the color borders on the back are also flawless. A tremendous card to find in a PSA 9 holder, who wants to own a truly great Koufax card?

Key Lots



20 1980 Perez Steele Satchel Paige PSA 82500
The key to a signed set, the beloved Satchel Paige died in 1982, and had a very short window to sign one of these. The autograph is in bold blue sharpie with no breaks or skips, the 8 grade might be a bit conservative. Missing from 99%+ of all signed Perez Steele sets, who wants add a truly great signed item to their collection?

Key Lots



21 1912 Major League Baseball Game - Stunning Quality2500
One of the very best of all vintage baseball games, this is a cornerstone piece. Produced by the Philadelphia Game Manufacturing company in a sturdy custom wood case, this measures just over 19 x 13 x 3. The cover has fantastic graphic images of sixteen top baseball players from 1912. You may have heard of some of them: Ty Cobb, Honus Wagner, Walter Johnson, Christy Mathewson, Tris Speaker, Nap Lajoie and Frank Chance among others. This has some general wear, but the condition appears to be truly remarkable. It is our understanding that this is one of the very nicest examples of this great game in circulation, but of course cannot confirm this. The interior of the game looks great, we believe this to be complete with all parts, but are not 100% sure.

We can assure you however, this is a visually stunning, truly museum quality piece of early 20th century baseball memorabilia. So much nicer than a single tobacco card that can sell for \$10,000 or more, this treasure has images of no less than eleven HOFers on the cover, including some of the absolute top players in all of baseball history. This is truly superb as for star content, visual appeal and condition.

Key Lots

Form 1010

Report made by E.H. Zwilling Club Joplin Date Western Assn.
 League Western Assn.

Player Wiesler Pos P Age 19 Height 6-3 Weight 185 Throws L Hits R & L

Hitting ability, speed, etc. Fair hitter - fair runner

Fielding ability, arm, etc. Quick in fielding for big man

If pitcher, detailed report Still wild but has improved much over last year - Cool
and deliberate with a growing confidence

Attitude and disposition Excellent

Future possibilities (for what class) B Class recommended for next season A, Possibly AA

GENERAL REMARKS: A great major prospect. Needs change of pace - has an abundance of
ability - much thought should be given as to next years classification.

Player Billingsley Pos 2B Age 18 Height 5-10 Weight 162 Throws R Hits L

Hitting ability, speed, etc. Fair hitter - fair runner

Fielding ability, arm, etc. Fair fielder - fair to poor arm

If pitcher, detailed report _____

Attitude and disposition good

Future possibilities (for what class) C- Class recommended for next season C

GENERAL REMARKS: Just about a good Class C player. Does not have the necessary require-
ments to go higher.

PLAYER Mantle Pos SS Age 18 Height 6 Weight 160 Throws R Hits R & L

Hitting ability, speed, etc. Great hitter - very fast

Fielding ability, arm, etc. Fair fielder - good arm

If pitcher, detailed report _____

Attitude and disposition good

Future possibilities (for what class) B Class recommended for next season A

GENERAL REMARKS: Is not now a good shortstop - good enough as hitter to enter AAA.
Don't believe he is capable of playing short in AAA. If must play shortstop would recommend
Class B - possibly A.

22 1950 Mickey Mantle Original Scouting Report!2500
 Nearly thirty years after his death, Mickey Charles Mantle is as famous as ever. A king of the sports collecting world, people fight hard at auction over his large production cards and items that he signed at a multitude of shows when they have unusual inscriptions. The offered lot is a presumably one-of-a-kind, great, special and simply wonderful piece of Mickey Mantle memorabilia. Offered is the original New York Yankee scouting report by 1920s pitcher and future scout Dutch Zwilling of Mantle as a Joplin, Missouri Minor League player. The report is for three players, oddly enough Mantle is at the bottom. Mantle is described as a "Great hitter very fast, Fair fielder good arm, good Attitude and Disposition. Is not now a great shortstop good enough as hitter to enter AAA".

Who wants to own a truly great and unique Mickey Mantle item that no one else has?

Key Lots

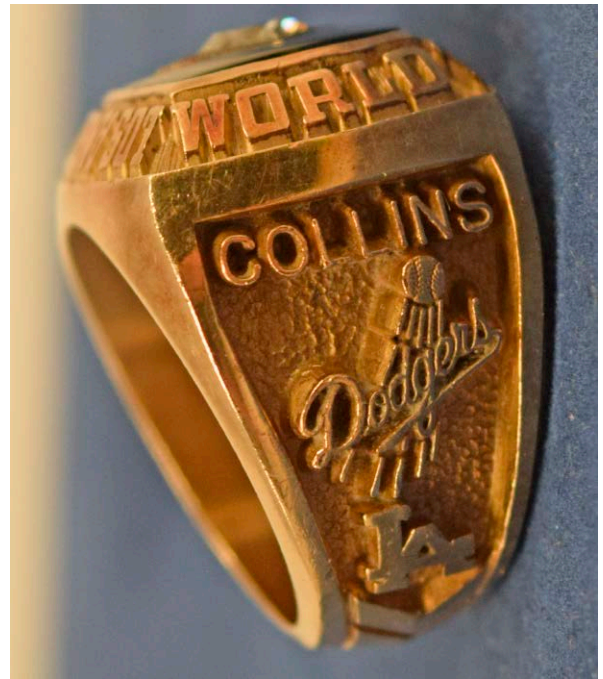

23 1981 Los Angeles Dodgers World Series Ring (Terry Collins).....2500
A desirable ring from a World Championship team, the Dodgers avenged their losses in 1977 and 1978 to the Yankees. Collins, a future Mets manager, was the director of the legendary LA Dodgers farm system, so he certainly deserved a ring!

The offered ring is gold and is a size 10. Balfour 14k is engraved on the inset. One shank reads COLLINS DODGERS, the other LOS ANGELES DODGERS WORLD SERIES TROPHY OCTOBER 28, 1981. The ring is clean with only slight wear, the face has a lovely Dodger blue gemstone with possibly a real diamond.

Key Lots



24 Chuck Knobloch's 1991 Minnesota Twins World Series Trophy2500
The 1991 Minnesota Twins were victorious in one of the most exciting World Series ever played. Stretched to a full seven games and then extra innings, a masterful performance by Jack Morris helped catapult him into the Hall of Fame. Rookie of the year Knobloch was a key player on this fun team, offered is his one and only World Series trophy. The trophy has his name imprinted on the base and looks great. It is very rare and exciting to get the opportunity to own a World Championship trophy from a key player, the Rookie of the year that season. This comes with an LOA from Knobloch, great piece.

Key Lots

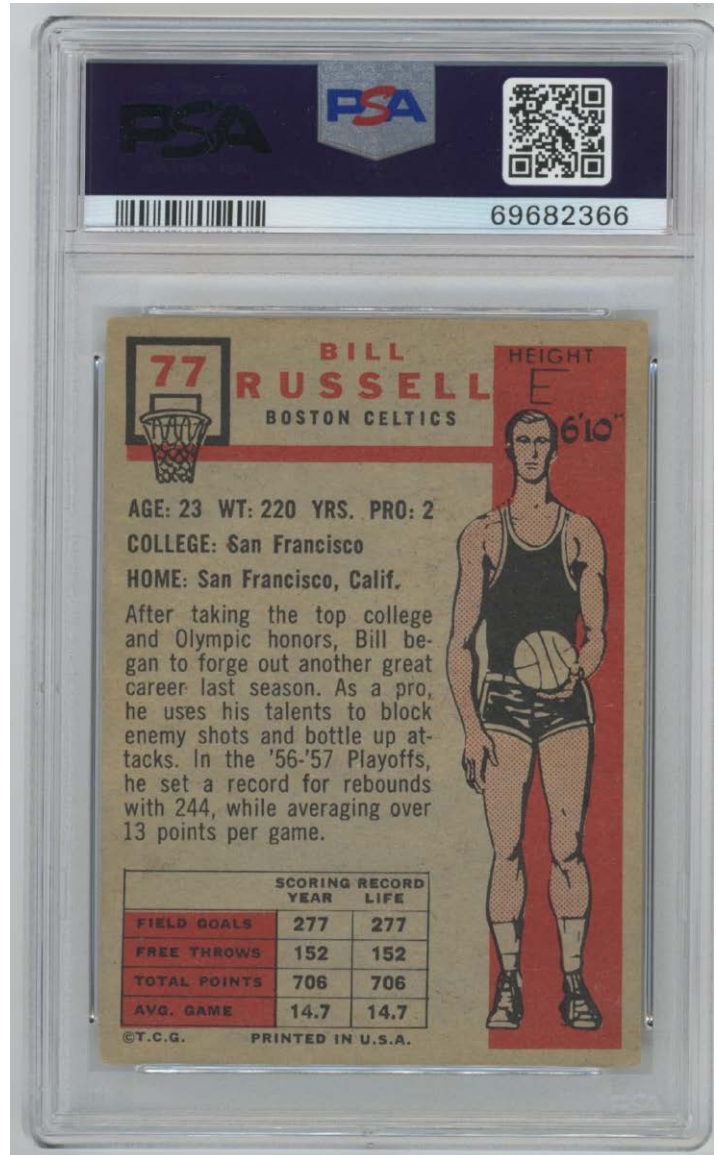
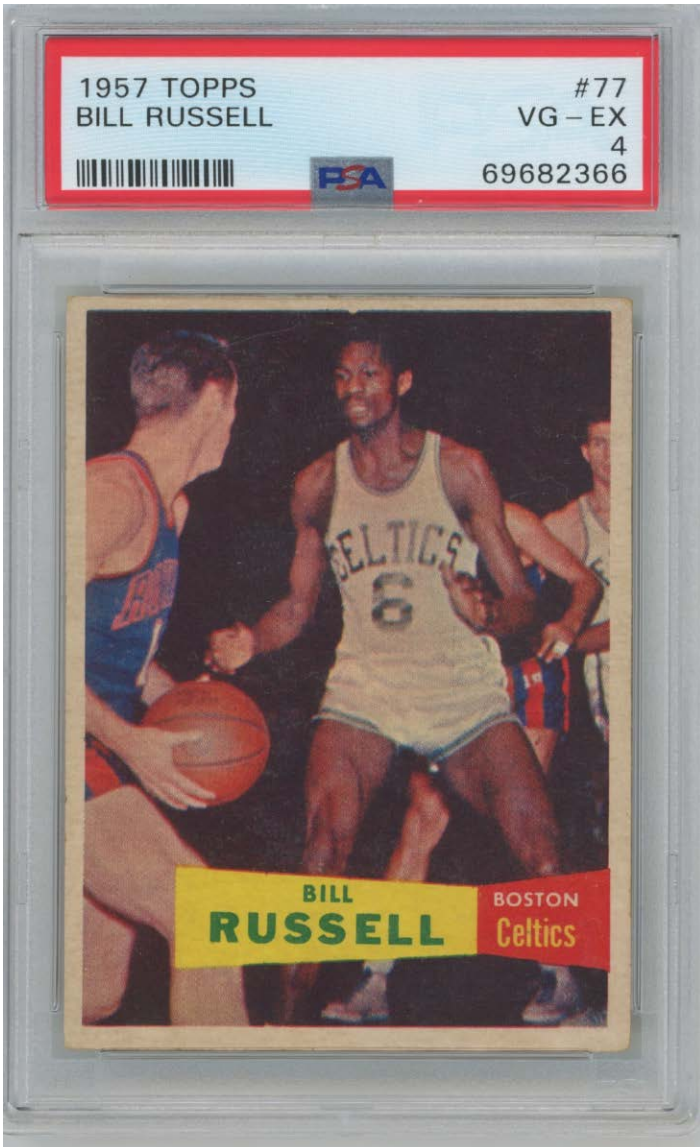

25 1957 Topps 77 Bill Russell RC PSA 42000
One of the ultimate basketball cards, this is a freshly graded and superb 4. Notable for terrific centering, which is just so unusual for this card, particularly in this grade. We cannot see any creases or wrinkles, even under magnification. The image has rich color and displays well, the surfaces are clean, the back is nice. The corners show mild and consistent wear, this is an ideal card for the grade.

Key Lots

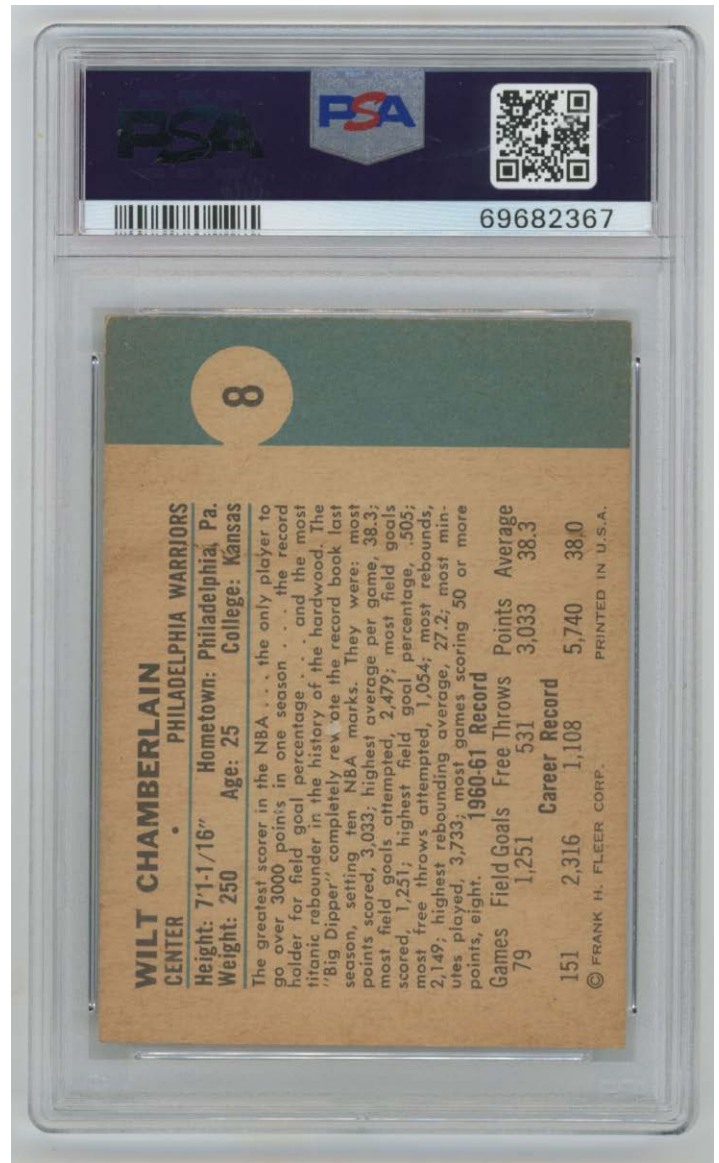
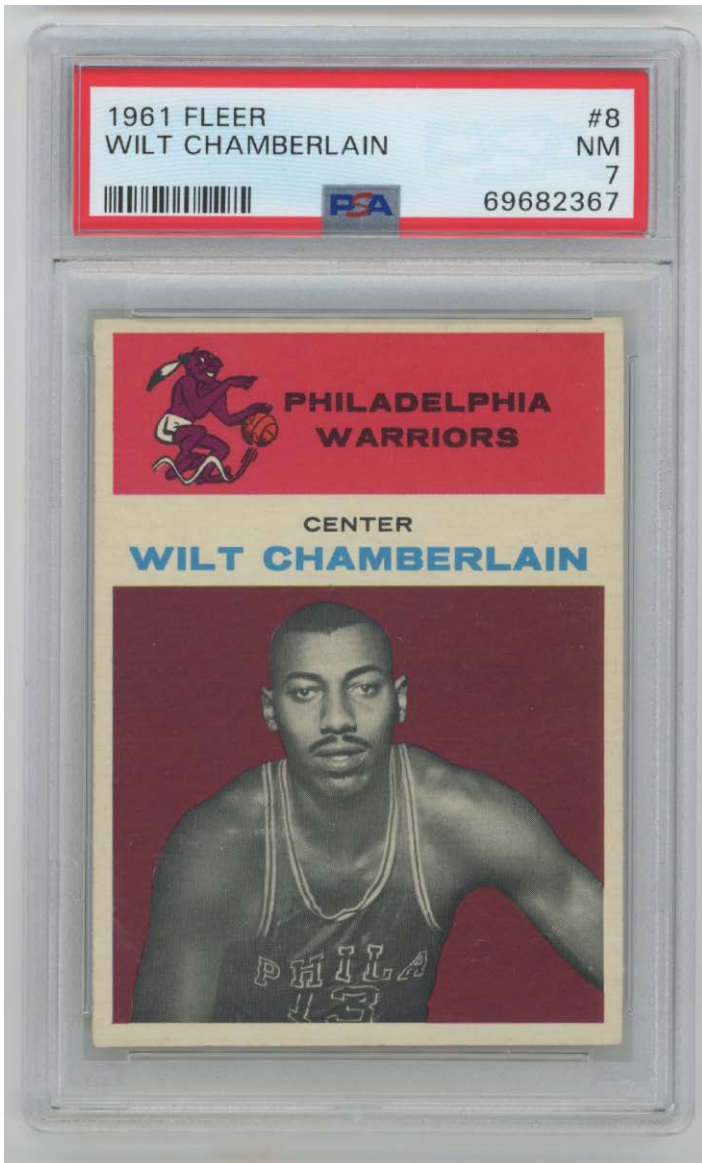

26 1961 Fleer 8 Wilt Chamberlain RC **PSA 74000**

Freshly graded, this is one of the ultimate basketball cards. Almost always found with terrific centering issues, the offered card has superb centering! A beautiful card, this has a perfect image of a so young Chamberlain and superb color. The borders are white, the surfaces are quite clean. The back is clean. The corners all come to solid points, this is simply an ideal card for the grade and could be a cornerstone card for many collections.

Key Lots

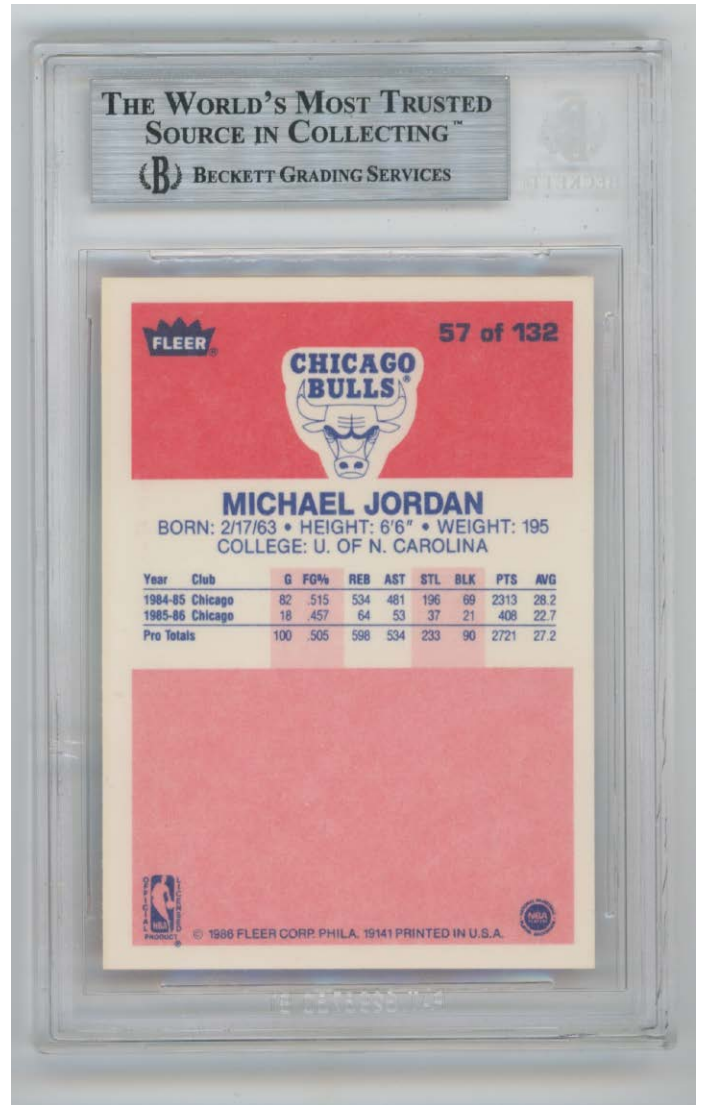

27 1986 Fleer 57 Michael Jordan RC Beckett 9.....2500
 The ultimate card to a generation of collectors, this is a card that looks to be completely worthy of this lofty grade. The offered card has outstanding centering, a Gem Mint back and great color. The color borders are superb, all four corners are super sharp. We did not attempt to do it, but this card looks to have a really great chance to cross to over to a PSA 9 if someone wants to play that game, but of course we cannot guarantee anything. We can clearly state this this is a beautifully centered, razor sharp card that is particularly clean, sharp, fresh and is in simply superb Mint condition to Beckett's and our eyes.

Key Lots

STATE DEPARTMENT OF CORRECTION
ALBANY, N. Y.

NEW YORK STATE VOCATIONAL INSTITUTION
WEST COXSACKIE, N. Y.

Name: ROCCO BARBELLA No. 1593 County: West Coxsackie

Age: 22 Date received: 1/7/1938 Date released: 1/7/38

Time: 3:00 PM Place: West Coxsackie Date: 1/7/1938

Original Ad: POSD 1010 - restaurant and club building owned at 825

Transfer: RE-ARRESTED TO QUANTON 1010 7/2/38

Discharge: None

Date of Crime: 4/7/38 Age: 22

Height: 5' 10" Date born: 1/7/1916

Weight: 145 lbs April: Apr 10

Build: Slender Color of Hair: Brown

Complexion: Fair Color of Eyes: Blue

Right Hand: Left Left Hand: Right

Occupation: Lawyer Ambidextrous

Trace & Mark: None

CRIMINAL HISTORY

1/2/38 - Whitman's - 1st - 1st - 1st

1/2/38 - Whitman's - 1st - 1st - 1st

1/2/38 - Whitman's - 1st - 1st - 1st

1/2/38 - Whitman's - 1st - 1st - 1st

5-11-38 - Report, D.C. Albany, New York, No further record.

11-1-38 - Report, P.B.L., Washington, D.C., No further record.

1938 Rocco Barbella

Address: 141 1/2 St.

City: New York

State: N.Y.

Age: 22

Height: 5' 10"

Weight: 145 lbs

Complexion: Fair

Color of Hair: Brown

Color of Eyes: Blue

Right Hand: Left

Left Hand: Right

Occupation: Lawyer

Signature: Rocco Barbella

Form 181
STATE OF NEW YORK
NEW YORK STATE VOCATIONAL INSTITUTION
WEST COXSACKIE, N. Y.

DEPARTMENT OF CORRECTION
SUNDAY LETTER

Name: Rocco Barbella No. 1593

Address: 141 1/2 St. City: New York State: N.Y.

Relationship: Mother

Name: Rocco Barbella No. 1593

Address: 141 1/2 St. City: New York State: N.Y.

Relationship: Mother

STATE OF NEW YORK - DEPARTMENT OF CORRECTION
NEW YORK STATE VOCATIONAL INSTITUTION WEST COXSACKIE, N. Y.

The conditions of your release and the type of supervision exercised over you depend on several things, among which are honesty. In the answers appearing on this sheet and your willingness to cooperate with the staff of the institution.

This sheet is to be filled out completely and truthfully. It will be kept among your parole papers. If you have any difficulty in answering any of the questions, the teacher assigned to Quarantine will help you.

1. Name under which sentenced: Rocco Barbella No. 1593

2. What is your true name? Rocco Barbella
Rocco Barbella

3. When were you born? Day: Jan Month: Jan Year: 1919

4. Where? City: New York State: New York Country: U.S.A.

5. How long had you lived in New York State before you were arrested for the crime for which you were sentenced here? 19 years

6. Give your own statement and explanation of the crime for which you were arrested and sentenced.
I am here for robbing a store and a school and I am not guilty for the crime they frame me. Because the cops around my block do not like me, I sold a money shaver in a shop on 54th St. and the cop got me in the store, I went to the Combs and was out on bail, and the cop came up my house and told me that I rob a store, which I do not know any thing about. The other cops make me feel because I really, I. Calomone!

7. Did you live with your parents until you were sixteen years old? no

8. If not, give the names and addresses of the relatives, friends, foster home, school, or other place where you were cared for before you were sixteen years old.
New York Catholic Protectors, Address 1900 E. 12th St

9. How old were you when you entered that home or school? 13 years

10. How old were you when you left it? 15 years

NAME: ROCCO BARBELLA Color: White

Number: 1593

Finger Print

Classification

1. Right Thumb 2. Right Fore Finger 3. Right Middle Finger 4. Right Ring Finger 5. Right Little Finger

6. Left Thumb 7. Left Fore Finger 8. Left Middle Finger 9. Left Ring Finger 10. Left Little Finger

11. Right Hand 12. Left Hand

13. Thumbs Taken Together 14. Right Hand 15. Left Hand

Signature: Rocco Barbella

28 Amazing Rocky Graziano Real Name (Thomas Barbella) Archive with Six Signatures - Only Known Hobby Examples!2000 Rocky Graziano, a HOFer who was depicted by none other than Paul Newman in the classic 1950s film Someone Up There Likes Me, was a feared Middleweight Champion. Ring Magazine ranked him the 23rd best boxer in history. Graziano died in 1990 and is a commercially available autograph. The offered lot is a truly remarkable, historic and important archive of this interesting fighter. Graziano's real name was Thomas Barbella. He had a rough childhood and was arrested various times. Offered is a box of documents related to his arrest in 1938. These contain his fingerprints, mugshot(!) and all sorts of legal documents and arcana involving Graziano. Most notably, there are no less than SIX SIGNED PIECES, EACH OF WHICH IS SIGNED WITH HIS REAL NAME, THOMAS BARBELLA. We believe these to be the ONLY SUCH EXAMPLES IN EXISTENCE. Normally we would run these in multiple lots in differing auctions, but our consignor thought it would be fun to keep it as one lot. By doing it this way, the winning bidder can CONTROL THE ENTIRE MARKET for a supremely rare, desirable and simply awesome boxing HOF autograph. The lot will come with full JSA LOAs for each of the six signatures. Who wants to own something truly great that no one else has? JSA LOA full.

Baseball Cards

1887 N172 Old Judge

29 Cal Broughton Bat at ready, looking at camera-St. Paul PSA 1 60
Nice image, the back has no damage. A closed tear keeps this at a 1, the card displays well overall.

30 Bill Collins Sliding - horizontal format -N.Y's PSA 1.5 75
Very cool card, this has a terrific image. Back damage and a pinprick area of surface wear keep this at a 1.5, the fine image displays well.

31 Jay Faatz (Bat at 45, Capt.) PSA 2 60
Solid image, no back damage, general wear keeps this at a 2.

32 Silver Flint (Catch-sideview hands in front to receive ball) PSA 2 75
Very well contrasted image, this is a nice looking card. Slight creasing and moderate wear keep this at a very pleasing 2, the back has no obvious flaws.

33 George Gore (Rear back to throw, hand head high) PSA 2 mk 50
Good image, creasing keeps this at a 2, we do not follow the qualifier, the back looks ok.

34 Al Maul (Col-Bat at ready 60) PSA 2 90
Great image, the contrast is superb. Creasing and some general wear keep this at a 2, the back looks fine.

35 Mike Slattery Catch, hands cupped chest high-New York's PSA 3 mk 90
Beautiful image, there is edge wear at the extreme right border. The back has an owner's stamp and is otherwise clean.

36 Charles Willis Pitch, hands at waist PSA 2 100
Tougher team (Omaha), this has a nice image. Creasing keeps this at a 2, there is no back damage, the card is otherwise quite clean.



1887 N28 Allen and Ginter

37 Cap Anson PSA 1.5 900
A classic color 19th century card, these seem like such bargains in today's market! Freshly graded, the offered card has no creasing and a pleasing image. The front has wear at the lower right corner, typical back wear keeps this at a 1.5.

38 Kelly, King SGC 3 850
A terrific card of this famed 19th century superstar, this has such a great image. The offered card has perfect color and image quality, the back is perfectly clean, which is so unusual. There are no creases, the corner wear is not bad at all. The card has a very subtle stain by the left border, this likely led to the 3 grade, nice card.



Baseball Cards

1895 N300 Mayo Cut Plug

39 John Clarkson PSA 4..... 650
Scarce card in this quality, the offered card has a gorgeous image and superb black borders. The corners come to points, with wear only noticeable at the lower left. The back is black and clean, it is not clear to us why this only came back a 4, it truly looks great.

40 Artie Latham PSA 4..... 250
Quality 19th century player, this has a terrific image. Bright and clean, this has clean surfaces and a nice back. Centered to the upper right corner, we cannot see any creases or wrinkles. The bottom border has two white nicks, the 4 grade seems a bit conservative to our eyes.

41 James Ryan SGC 2.5 100
Pleasing Mayo, this is well centered with a fine image. The back is black, creasing keeps this at a 2.5.

42 1907 Dietsche Cubs Frank Chance SGC 3 100
A very tough card, this has an image that is hardly seen on other cards. Clean and unmailed, the image is strong, we cannot see any creases or wrinkles. The top border has some natural edge wear, this displays very well for the grade.

43 1907 H.M. Taylor Postcards Sam Crawford PSA 2..... 275
A very tough early postcard of Sam Crawford, the image is just terrific. Freshly graded, this is exceptional for the grade. Unmailed with no visible creasing, moderate corner wear appears to be the only issue here. The wonderful photo is perfectly clear, and looks great.

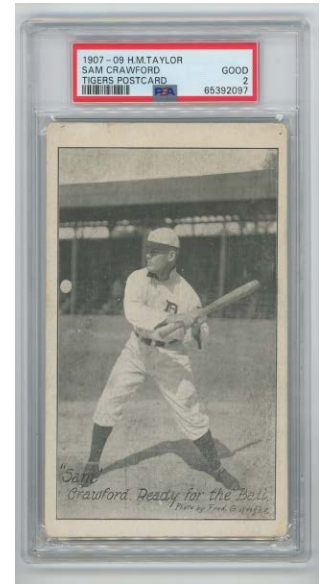
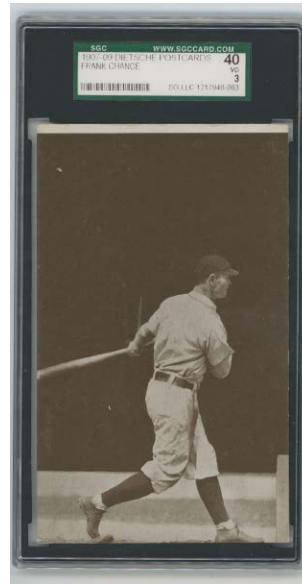
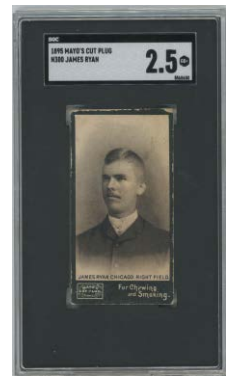
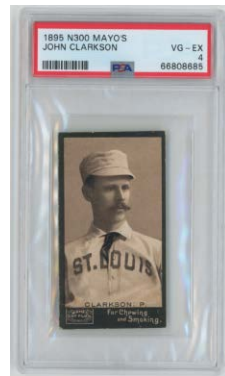

1909 E90-1 American Caramel

44 Addie Joss (pitching) PSA 2..... 200
A very tough card, we have not seen one of these in years. The front is quite crisp and clean, with square corners, good color and a perfectly registered image. The back has slight surface wear, this is a very fine looking card for the grade.

45 Nap Lajoie SGC 2 250
I always loved the image on this card. The offered card is well centered with gorgeous color, the back is clean, the corner wear is consistent. The card has moderate creasing and some light general wear, it displays well for the grade.

46 Eddie Plank SGC 2 200
A very difficult card of this cult favorite HOFer, we hardly see these anymore. The image looks great, the color is rich, the back has no issues. Honest corner wear and light creasing keep this at Good, attractive card.

47 Honus Wagner (batting) SGC 2 850
A very difficult and desirable Honus Wagner period card, this is an absolute key to the ultimate caramel card set. The offered card has rich color and a fine image, the back has no paper loss or damage. Corner wear and creasing keep this at a very respectable 2, the card is not bad at all.

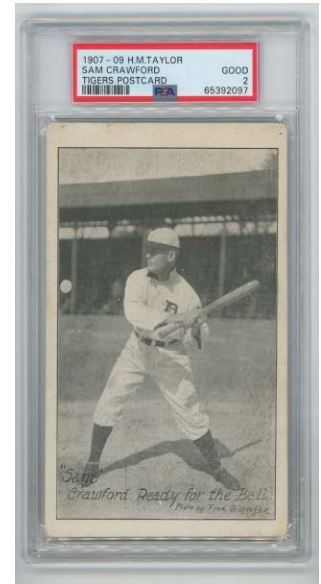
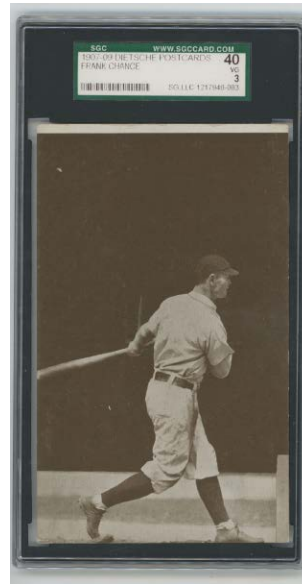
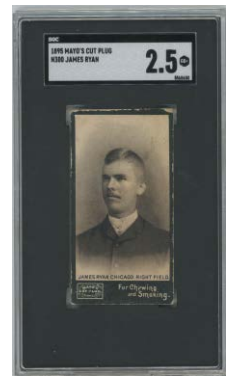
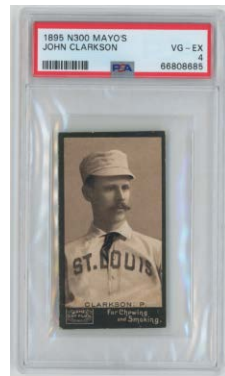

Baseball Cards

1909 E90-1 American Caramel

48 Cy Young (Boston) SGC 2 900

A classic Cy Young card, this is so much harder to find than his T206s. The offered card retains respectable color and a good image. The back has no damage, the front has some creasing and general wear. The corners show typical wear for the grade, you have to love the ornate red B and A lettering on his uniform, neat card!

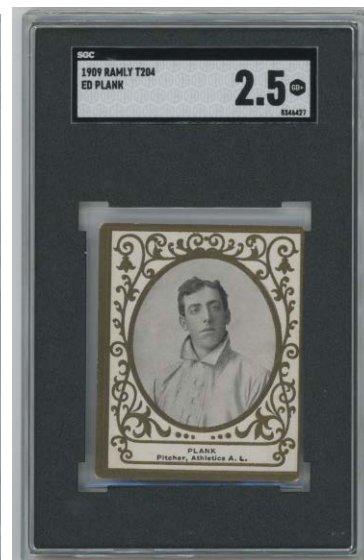

49 1909 T204 Ramly Eddie Plank SGC 2.5 1200

Great card, one of the keys to this legendary set. Fresh to market, this card is always especially desirable as it has the same image as Plank's legendary T206 card. The offered card has a strikingly fine image, with perfect clarity. The card is centered mildly to the right border, with rich color and a very nice front. The gold borders show only very slight wear, the corners are not bad at all, the back is perfectly clean. We cannot see any creases or wrinkles, even under close examination under magnification. We do not follow the grade, as this looks much more like a 4 than a 2.5, perhaps there is some very subtle technical flaw that we missed. Fresh to the hobby, this walked into a recent show, the winning bidder should really enjoy this fine card.

1909-1911 T206 Singles

50 Abbaticchio (brown sleeves)

PSA 1 (Lenox back) 200

Extremely desirable T206 back, this is freshly graded and new to the hobby. The card grades a 1 due to creasing and some general wear on the front, it retains good color. The vital back has some creasing but is clean overall.

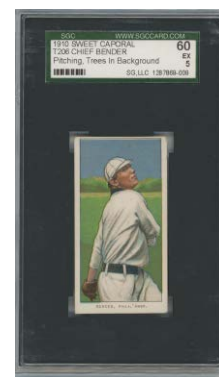

51 Bender (pitching, trees)

SGC 3 (Sovereign back) 200

A desirable card, this has rich color and clean white borders. The back is unusual to find on a HOFer, and the back looks great. The corners are not bad at all, there is just one slight crease by the lower right corner.

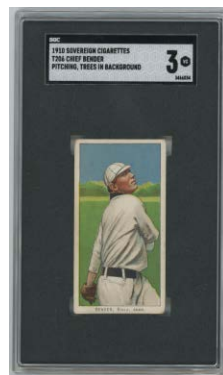

52 Bender (pitching, trees) SGC 5 200

Centered to the top border, this has terrific color and a flawless image. The borders are white, the back is clean, the corners show only slight wear, solid card.

53 Bresnahan (portrait) PSA 4 150

Fine looking T206 HOFer, this is clearly oversize and barely fits in the PSA holder. Bright and clean, this is centered slightly to the right border. We cannot see any creases or wrinkles, the back is clean, the borders are white.

54 Brown (Chicago on Shirt)

SGC 4.5 (Old Mill back) 250

Popular HOFer, the image looks great. Offered is a quite sharp and clean card, this is somewhat special as it has an Old Mill back. The card has a slight diamond cut, it otherwise appears to be quite sharp and clean.



Baseball Cards

1909-1911 T206 Singles

55 Brown (Portrait) SGC 3.5 350
Popular HOF card, this has gorgeous color and a perfect image. Nicely centered, the borders are white, the back is clean. The corner wear is mild and consistent, there is hardly any creasing, nice 3.5.

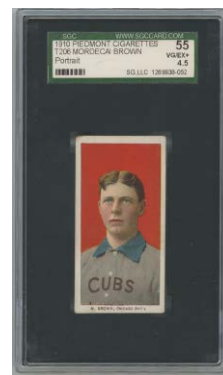
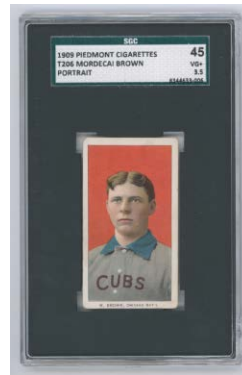

56 Brown (Portrait) SGC 4.5 400
An elusive HOF portrait, we do not see these very often. Offered is a beautiful card with note to superb color and a flawless red background. The surfaces are clean, the borders are white, we cannot see any creases or wrinkles. Wear at the upper left corner keeps this at a 4.5, this is a very nice card.

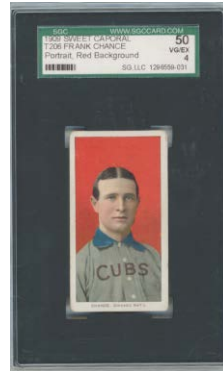

57 Chance (bating) PSA 4 (Sovereign back) 400
A very desirable card due to the back, this should be a popular lot. The card itself is bright and clean, with no visible creases, rich color and clean white borders. Corner wear and centering to the top border keep this at a pleasing 4, solid card.

58 Chance (portrait, red bckgrnd) SGC 4 375
Fine HOF portrait, this has rich color and terrific centering. The back is clean, we cannot see any creases or wrinkles. The borders are white, the image looks great, the corner wear is mild and consistent. Solid card.

59 Chance (portrait, yellow bkd) PSA 4 (Old Mill back) 450
One of the most classic images in the set, these are always very popular. The offered card has rich color and one fine crease, the corner wear is not bad at all. The surfaces are clean, the card displays well, it is always nice to get T206 HOFers with unusual backs.



60 Chance (portrait, yellow bkd) PSA 4.5 330
An iconic image, this is an elusive card. Oversize, this barely fits in the PSA holder. Bright and clean, the image is superb. The card has white borders, a clean back and light corner wear. A very fine surface crease can be seen upon very close inspection, this otherwise may have graded a 5. Strong card.

61 Chase (holding trophy) PSA 3 (Tolstoi back) 100
Very cool card, this is a colorful, well centered and very attractive 3. Freshly graded, this has no visible creases or wrinkles and a perfectly clean Tolstoi back. A cult favorite player, this should be a very popular lot.



62 Chesbro PSA 4 200
A very popular HOFer, we can never have enough of these. Offered is an ideal 4, with great color, clean surfaces and no visible creases or wrinkles. The back looks good, the corner wear is very mild and consistent, strong 4.

63 Ty Cobb (bat off shoulder) PSA 1 (Polar Bear) 400
My favorite T206 card, you have to love the pastel coloring. A desirable 1 as it has a Polar Bear back, the card retains excellent color and image quality. Well centered with creasing, the back has no issues. An honest one, this retains good eye appeal due to the fine color and image quality.

Baseball Cards

1909-1911 T206 Singles

64 Ty Cobb Bat Off Shoulder PSA 2 (Tolstoi back!) 1000

A glorious card due to the front and back combination, this is recently graded and completely fresh to the hobby. My favorite T206 card, you have to love the stunning pastel imagery here. The offered card has even corner wear, hardly any creasing and stunning color and image quality. The borders are white, the surfaces are clean. The vital back is quite clean. An extremely rare and supremely desirable combination, this is one of the best T206 Cobb cards that one can own. A significant T206 card that will greatly enhance the stature of almost any T206 or Ty Cobb card collection, who wants to add a simply great card to their collection?

65 Collins (Phila) SGC 3 (Old Mill back) 250
Well centered with gorgeous color, the image is terrific. The card has corner wear and some fine creasing, it displays well for the grade. The desirable back is quite clean, it is always great to find T206 HOFers with unusual backs.

66 Collins (Phila) PSA 4.5 350
An elusive HOFer in condition, the color and image quality here are remarkable. An ideal card for the grade, there are no visible creases or wrinkles, the borders are white, the back is clean. The corner wear is very mild, and keeps this just a hair below a 5, strong card.

67 Crawford (throwing) PSA 5 375
A T206 HOFer in a PSA 5 holder, these are so hot right now. Bright and clean, this is centered to the right border. The color is terrific, the back looks great, mild corner wear keeps this at a very attractive 5.

68 Crawford (batting) PSA 2 (Tolstoi back) 100
Well centered with rich color and hardly any creasing, this displays really well. The back is quite clean. Freshly graded, HOFers with Tolstoi backs are very desirable.

69 Helm SGC 5 450
A tough Southern Leaguer to find in condition, this is a very solid card. Well centered with a superb image, this has only very light corner wear. The surfaces are clean, the back is flawless, this will be an upgrade for almost all of you.

70 Jennings (one hand showing) PSA 2 (Tolstoi back) 100
Well centered with rich color, the image looks great. Creasing and some general wear keep this at a 2, the back is quite clean. HOFers with Tolstoi backs are very desirable, good card.

71 Lajoie (with bat) PSA 2 (Tolstoi back) 200
Well centered with rich color, the image looks great. This has hardly any creasing, corner wear and some general wear keep this at a 2. The back is quite clean, please note HOFers with Tolstoi backs are very desirable, especially on a HOFer of this stature and popularity, fine card.

72 Magee (with bat) SGC 6 (Old Mill) 150
A very crisp and clean card of this star player, the corners are terrific. The color is perfect, this is well centered and is a very solid Ex-Mt card to our eyes.



Images of baseball cards in PSA and SGC holders, including Ty Cobb, Eddie Collins, Sam Crawford, Helm, Jennings, Lajoie, and Magee.

Baseball Cards

1909-1911 T206 Singles

73 Marquard (pitch follow through) PSA 2 (Tolstoi back) 100

Well centered with no obvious creasing, corner wear appears to be the only issue here. Freshly graded, the card has good color and a clean back. Please note T206 HOFers with Tolstoi backs are very desirable.

74 Mathewson (dark cap) SGC 4 625

A beautiful card, the color and image quality are truly stunning. The card has pristine white borders and a clean back, it is a gorgeous card for the grade. The corners come to solid points, some very, very fine creasing by the upper right corner (barely visible on the front), keeps this at a superb 4.

75 McGinnity SGC 5 300

A colorful HOFer in an Ex 5 holder, this is well centered with a superb image. The corners show light and even wear, the borders are white, nice card.

76 Pelty (vertical) SGC 6 (Old Mill) 190

Very sharp example of this elusive card, it is always nice to find Old Mill backs in Ex-Mt 6 quality. Centered to the right border, the corners are terrific, the back is perfectly clean.

77 Tinker (bat off shoulder) PSA 2 (Tolstoi back)..... 100

Well centered with just one corner crease, corner wear appears to be the only issue here. Freshly graded, the card has great color and a clean back. Please note T206 HOFers with Tolstoi backs are very desirable.

78 Tinker (portrait) PSA 4..... 375

Super bright and clean, this oversize HOFer barely fits in the PSA holder! Well centered with superb color, we cannot see any creases or wrinkles, even under magnification. The borders are white, the back is clean, the corners show only very light and consistent wear.

79 Titus PSA 5..... 750

A cult favorite tobacco player, people love this card. A freshly graded Ex 5, this looks great. Perfectly clean with white borders, the surfaces are perfectly clean. The back is flawless, the image and color could not be any nicer. With slight corner wear only, this is an ideal 5.

80 Cy Young (glove shows) PSA 3..... 300

Cy Young T206 cards are white-hot right now. Offered is a very nice 3, notable for terrific centering. Really an ideal 3, this has no visible creases or wrinkles, a clean back and nice surfaces. Mild corner wear is the only issue here, it would be almost impossible to find a nicer 3 than the offered card.

81 1911 M116 Sporting Life Sam Crawford SGC 5 100

Elusive card, this has great color and bright white borders. Well centered with only very slight wear, the back looks great, this looks like an ideal card for the grade.

82 1911 M116 Sporting Life Lew Moren (blue back) PSA 7 25

Super sharp and clean, this looks to be a very high-end 7.



Baseball Cards

83 1911 T201 Double Folders
17 Cobb/Crawford PSA 4.5..... 500

Almost like the Rodney Dangerfield of Ty Cobb tobacco cards, these just do not get any respect! The offered has good color and clean surfaces, the centering on the back is not bad at all. The top two corners are sharp, the bottom two exhibit typical wear. There is just one very minute surface crease at the back centering by the right side, this is a very solid card for the grade.



84 1911 T205 Mordecai Brown PSA 4..... 275
Popular player, this has rich color and excellent centering. The gold borders look good, we cannot see any creases or wrinkles. The back has hardly any wear, this is a solid 4.

85 1911 T205 Walter Johnson SGC 3 750
Well centered with just a slight back crease, the color is good. The corners show typical wear for a 3, the back is a Polar Bear. This is an elusive card and a key to this classic set.



86 1911 T205 Christy Mathewson PSA 3 475
Well centered with superb color borders, the image could not be any nicer. Pleasing 3, this has one crease and mild corner wear, the back is clean. This is an attractive example of a classic tobacco card.

87 1911 T205 Cy Young PSA 3..... 600
A key to this great set, Cy Young tobacco cards have been so hot of late. The offered card has very rich color and a fine image. There is hardly any creasing, the gold borders are not bad at all. The back is not bad at all, the top corners show noticeable wear, the bottom two much less so. A more than pleasing 3, this should be a very popular lot in the auction.

88 1911 T3 Turkey Red
26 John McGraw PSA 3..... 150

Great horizontal pose, this is one of my favorite images from the set. The color is terrific, the surfaces are clean, the back looks good. We cannot see any creases or wrinkles, even under magnification. The corners show mild and consistent wear, the 3 grade is pretty conservative. This is an awfully nice card for the grade.



89 1911 Williams Baking
Home Run Baker SGC 1.5 375

The brother to the revered T208 Fireside set, this is a great issue. With the identical image to the T208, the offered HOfer has rich color and a fine image. The card was wet at some point, with slight staining by the top on the front, it is more noticeable on the back. The card retains rich color and a striking image not found on any of his other cards, providing for strong visual appeal. This is a very scarce card that hardly ever comes to market, do not assume this will come around to auction again anytime soon.

90 1911 Zeenut Buck Weaver PSA 4..... 1200
Very cool card of this key 1919 Black Sox figure, these hardly ever come around. A 4 is a very high grade for these first-year Zeenut cards, as they often have major back issues and other condition problems. The offered card is nicely centered with a fine image and clean surfaces. The corners show a fair amount of wear, but it is consistent. The blank back is perfectly clean, we cannot see any creases or wrinkles, even under magnification.



Baseball Cards

91 1913 Tom Barker Ty Cobb SGC 8 750
Affordable high grade period Ty Cobb card, it is always nice to find these in 8 holders. Quite clean and fresh, the back has vibrant color, this displays really well.

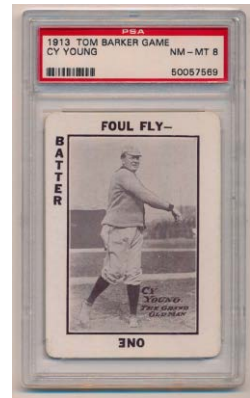

92 1913 Tom Barker Cy Young PSA 8..... 325
Affordable Cy Young 8, this has a nice full image of Cy Young following through on a pitch. These are not scarce in 8s, but still seem like shrewd buys right now.

92.2 1914 B18 Blanket Ty Cobb (white infield) Ex-Mt+ 225
Crisp and quite clean, these seem so cheap in today's market! Nicely cut with sharp edges, the image of Cobb looks good, this has slight toning on the back and is a very solid exemplar.

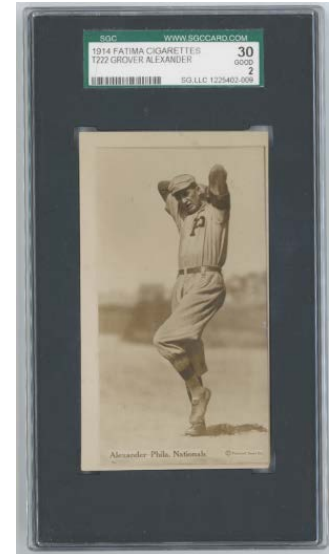

99 1914 T222 Fatima Grover Cleveland Alexander SGC 2 850
Neat card, never easy to find, this is one of the keys to this very interesting set. One of the best cards of this very popular HOF pitcher, the offered card has excellent image contrast and a nice look. Cut to the right border, there is some creasing and spotting, it is not bad at all. The surfaces are reasonably clean, the image is very sharp, the back has no paper loss or technical flaws.



1914 Cracker Jacks

93 8 Rube Oldring SGC 3 75
Lower grade due to a fair amount of corner wear, we do not see any creases. The surfaces are not bad at all, there is no obvious staining.

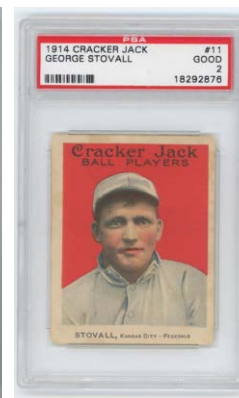
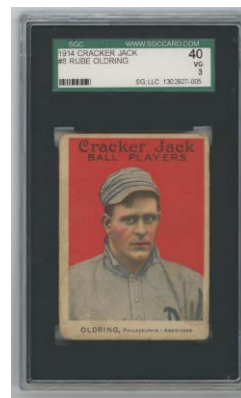

94 11 Stovall PSA 2..... 60
Very pleasing 2, this has slight creasing and some light general wear. There are no stains, this displays very well for the grade.

95 29 Gregg PSA 2..... 75
Well centered with rich color, creasing and some general wear keep this at a respectable 2, the back is fine.

96 51 Nap Rucker SGC 1.5 50
Well centered with a pleasing front, wear by one corner on the back led to the low grade.

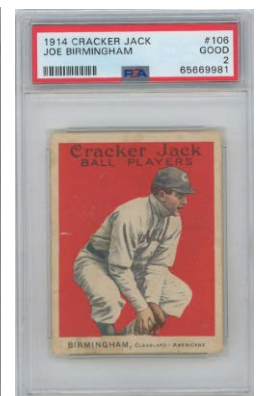
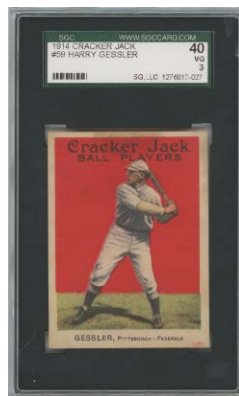
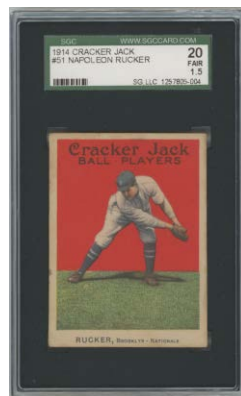

97 59 Doc Gessler SGC 3 90
Reasonably well centered with good color, mild creasing and some light staining led to the 3 grade, the card displays well for the grade.

98 106 Birmingham PSA 2..... 90
Very colorful 2 has excellent centering, a crease by the left edge keeps this at a 2, the back is not bad at all.

Baseball Cards

1915 Cracker Jacks - All HOFers/Stars!

100 2 Home Run Baker SGC 2 150
Elusive HOFer, this is well centered. Creasing and staining keep this at a 2, the back has no damage.

101 3 Joe Tinker SGC 2.5 150
Well centered with clean borders, this has a good image. There is one corner crease, the back has one area of toning from a stamp hinge. The color is strong on the card.

102 6 Eddie Plank SGC 3 550
A key card, these are always so popular and desirable. A HOFer and 300 game winner with very few cards, this is one of his best. Offered is a colorful and pleasing 3, the image looks great, this is well centered, the corner wear is consistent. There is just one minute corner crease, the back is clean. The card has rich color and good eye appeal, corner wear is the only real distraction here.

103 12 Connie Mack SGC 1.5 150
Well centered with some mild surface wear, this is not bad at all. The image of Mack looks good, the back has no paper loss. There are no real creases here, the corners show moderate and consistent wear.

104 14 Crawford SGC 2 125
Crease-free HOFer, this has some toning. The back has no paper loss, the image is not bad at all. The card has one tiny bit of surface wear by the lower right corner.

105 17 Bresnahan SGC 2 90
Pleasing image, this has mild staining and some creasing. Centered to the HOFer right corner, this is a pleasing card for the grade.

106 18 Evers SGC 3.5 100
Fine image, this has rich color and displays well. Well centered with no visible creases or wrinkles, corner wear looks to be the only issue here.

107 23 Comiskey SGC 2 mk 75
Sharp card of this key figure in baseball history, the corners are terrific. The borders are white, the image looks great. Creasing that does not crack the paper and a minute mark on the back led to the somewhat conservative grade, this card presents very well.

109 35 Hooper SGC 3 200
Well centered, this has light creasing. The corners show wear, there is some general surface wear. The back has no paper loss, the image looks good, the staining is very mild.

110 36 Ed Walsh SGC 1 100
Rough card, this has no real creasing but staining and surface wear keep this at a 1; the card does still retain a nice image, however.

111 61 Ray Schalk SGC 2 125
Popular card of this honest 1919 Black Sox HOFer, it is well centered with good color. There are no creases, the borders are white. Slight surface wear on the back likely led to the 2 grade, this still displays well.



Baseball Cards

1915 Cracker Jacks - All HOFers/Stars!

112 73 Max Carey SGC 2 125
 This card has a very clean front with rich color and white borders, slight wear in one spot on the back led to the 2 grade.

113 75 Huggins SGC 3 125
 1927 Yankee manager and HOFer, this example has good color and a nice image. Centered to the right border with some mild staining, the back has no damage. Some creasing is present, the corners show consistent wear, the image and color are the strong points of this card.

114 77 Hughie Jennings SGC 3 150
 Nice 3, this has good color and eye appeal. With one very slight surface crease, the staining is not bad at all. Centered to the upper left corner, the corner wear is mild.

115 99 Hal Chase PSA 3 100
 Popular card of this notorious bad boy player, these are always sought after by collectors. Nicely centered with good color, typical staining likely kept this at a 3. The back has no paper loss, the corners are nice.

116 136 Rabbit Maranville PSA 2 125
 Elusive high number HOFer, this is well centered with good color and no visible creases or wrinkles. The corners are not bad at all, staining keeps this at a 2.

117 167 Clark Griffith SGC 3 125
 High number HOFer, this has hardly any creasing and consistent corner wear. Centered mildly to the top border, this has a nice image and good color.

118 1916 M101-4 13 Chief Bender PSA 7 175
 Neat card, I love the photo of Bender about to start his unique pitching stance. Sharp and fine, the corners are strong, the surfaces are clean, the blank back looks great. Centered slightly to the top border, these cards hardly come around anymore in 7 holders.

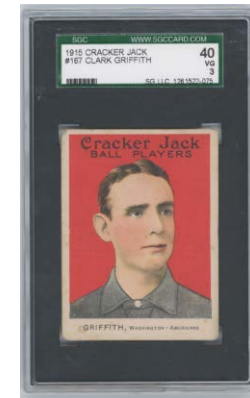
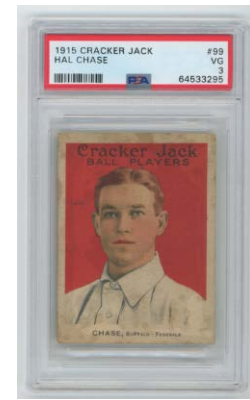
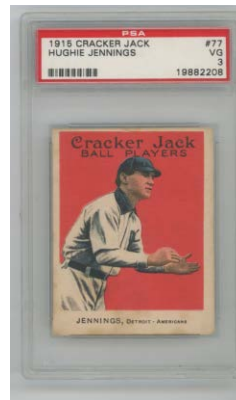
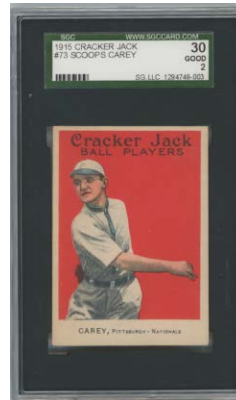

Go to cleansweepauctions.com for many additional images.
 Initial bids must be placed by 8 PM EST for Wednesday February 1, 2023.

Baseball Cards



124 1920 W516-1 #1 Babe Ruth PSA Authentic 500
 A hot card as this is from his first year as a Yankee player, these are always desirable. The offered card retains rich color and a nice image, it is not bad at all. Cut short on the right border, the back is fine, the card has mild creasing.



127 1921 W551 7 Babe Ruth PSA 2..... 950
 A super hot Babe Ruth card, collectors love these Ruth cards from the early 1920s. One of the most attractive strip card issues, it is very difficult to find these in PSA holders with numerical grades. The offered card has rich color and a fine image, the wide borders allowed for a numerical grade. The blank back is clean, the image has good registration and clarity. The card has even corner wear, mild creasing keeps this at a very pleasing 2.

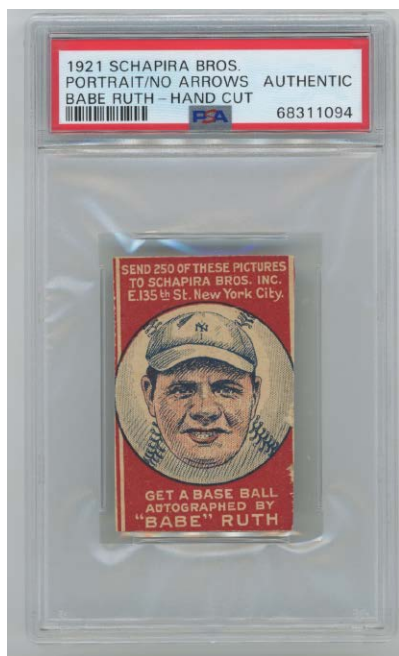

126 1921 Schapira Brothers Babe Ruth Portrait PSA Authentic..... 200
 Cut close but not too close, just a bit much to get a numerical grade. The card retains vibrant color and has no visible creases, the back is clean. Attractive early 1920s Ruth card that was cut from a candy box, neat card.



128 1922 W501 8 Ty Cobb PSA 4.5..... 1000
 A very tough 1920s Ty Cobb card, these hardly ever come to market. Freshly graded, this has a terrific image of Ty Cobb batting in uniform. A very attractive and fine card, this offers bright white borders and a flawless blank back. There are no visible creases or wrinkles, the corners actually come to points, the surfaces are quite clean. Do not assume another one of these will be coming around again anytime soon!

Baseball Cards

1933 Goudeys



134 92 Lou Gehrig **PSA 2..... 1000**
 Pleasing 2, this has rich color, a fine image and excellent centering. There is some mild creasing present, mainly noticeable on the otherwise clean back. The corner wear is consistent, the card is perfectly acceptable for the grade and displays well.

136 160 Lou Gehrig **PSA 1.5..... 900**
 The tougher of this two 1933 Goudey Gehrigs, an iconic card. Another lower grade card that punches well above its weight, there are no technical flaws, the image and color are strong, this has solid eye appeal. The corners are in the VG range and not bad at all. The card has moderate creasing, mainly visible on the back. The reverse displays well overall, the 1.5 grade honestly looks a bit harsh here, this is a nice looking card.



135 160 Lou Gehrig **PSA 1..... 800**
 Graded on site at the National last year, this is an awfully, awfully tough grade. The offered card has a good image, solid color and attractive surfaces. The back has no issues, the corners are Good to GVG overall. The card has some moderate creasing, nothing terrible. Unless we missed some really odd technical defect, the grade here is truly off, this is an awfully, awfully fine card for the grade.



137 181 Babe Ruth **Beckett 1.5..... 1000**
 Fairly well centered, this card retains its original color and has good eye appeal. Reasonably well centered, the back has no damage or paper loss. The corner wear is in the GVG/VG range, a crease on the front keeps this at a 1.5. A very, very pleasing card for the grade, no doubt this lot will find a happy home!

Baseball Cards

125 1921 Oxford Confectionery George Sisler SGC 3 325

A very tough card of a widely collected player, we have not seen one of these in some time. Offered is a fine looking 3, with note to a strong image, terrific centering and a super clean back. The corner wear is very mild and consistent, some very subtle creasing keeps this at an awfully nice 3.

129 1925 W590 Frankie Frisch PSA 8..... 200
Uncommon 1920s HOF strip card, this has a flawless image and four sharp corners.

130 1926 W512 6 Babe Ruth PSA Authentic 450
A scarce Babe Ruth strip card as these are usually fake, the offered card is an Authentic as the borders are basically cut off, which is not unusual for 1920s strip cards. With some creasing, the blank back has 50 written in either pencil or light ink, the card retains its original color and a respectable image.

131 1928 Sweetman 25 Hack Wilson SGC 3..... 100
Very cool and uncommon early Hack Wilson card, we have not seen one of these in years. Offered is a pleasing 3, it has a nice image. The back has slight wear and there is a crease, the card presents well.

132 1929 R316 Kashin Babe Ruth SGC 2.5 500
Very sharp looking card, this has four terrific corners. We cannot see any creases, there is minute wear in one spot by the lower right corner. Cut almost completely to the bottom border, the surfaces and image otherwise look great.

133 1933 Goudey 23 Kiki Cuyler PSA 5..... 150
Really nice card, this has crisp corners and outstanding color. Very clean, this will be an upgrade for almost all of you.

138 1934 Diamond Stars 74 Tony Lazzeri SGC 7 150
One of my favorite card in the set, this superb 7 is well centered with four sharp corners, the color and image quality is superb.

139 1934 Goudey 37 Lou Gehrig SGC 2 1200
An iconic baseball card, a hobby classic. Offered as a pleasing Good 2, this earns its grade with corner wear and creasing. The card has no paper loss on the back or technical flaws, it is just an honest 2. Fairly well centered, this is low grade but not abused. It is amazing how much of a discount these trade at compared to the 1933 Goudey Ruth cards.

140 1934 Goudey 61 Lou Gehrig SGC 2 900
An underrated Lou Gehrig card, I always liked these. Another honest lower grade card, this is well centered with good color and a respectable image. The back has no paper loss, the creasing on the card is not excessive. Corner wear and some general wear keep this at a 2, the card is not bad at all.

141 1934 Goudey 61 Lou Gehrig SGC 3 1000
Elusive semi-high number, I also liked this card. The offered card has respectable centering, good color and a perfectly focused image of Gehrig. Not bad at all, moderate creasing and corner wear keep this at a 3. The back looks good, the surfaces are clean, this classic 1930s gum card has good eye appeal.

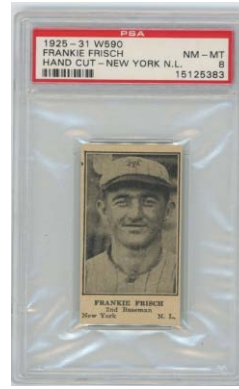
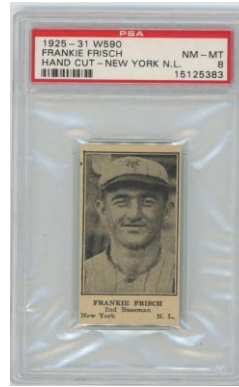
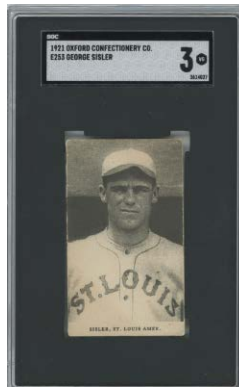
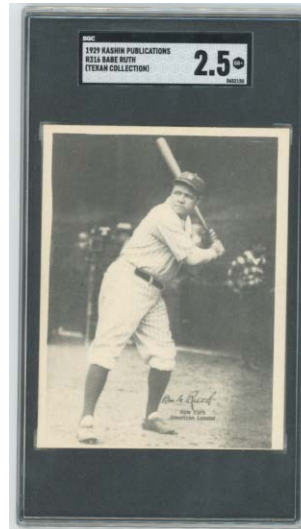

Baseball Cards

142 1935 Goudey Babe Ruth (Boston Braves) PSA 2 mk..... 300

An underrated Ruth card from his final season as a player, the offered card has rich color and good centering. Extensive wear at the upper left corner keeps this at a 2, we do not see any creases or wrinkles. We also do not see any writing to explain the qualifier, perhaps pencil was erased, we are not sure.

143 1939 Play Ball 26 Joe DiMaggio PSA 4..... 750
Classic Joe DiMaggio card, this is such a nice photo. The offered card is superb for the grade. Well centered, we cannot see any creases or wrinkles, even under magnification. The surfaces are perfectly clean, the borders look good. The corners show only very slight wear, this card is much more like a 5 than a 4. The back is perfectly clean, it would be almost impossible to find a nicer 4.

144 1941 Play Ball 71 Joe DiMaggio PSA 1.5 500
An iconic card, this is the key card to a hobby classic set. The offered card has a perfectly focused image and gorgeous color. Centered to the right border, the front has one moderate crease that does not crack the paper. The corners are not bad at all, the back is also clean. Despite its low technical grade, the fine color and image quality provide for tremendous eye appeal.

145 1947-66 Exhibit Jackie Robinson PSA 5..... 100
Not rare of course, but PSA is tough on oversize issues, so a 5 is not an easy grade to get this in. Extremely clean, a flick of wear at the upper left corner is the only real distraction. The image of Jackie running looks great, the blank back is quite clean, this looks to be a very strong 5.

146 1948 Leaf 1 Joe DiMaggio PSA 5 1200
A very popular card, this is also an absolute key to this widely collected set. Often found with major condition issues, a 5 is a very high grade for one of these. The offered card has superb color, a gorgeous image and very clean white borders. Reasonably well centered, the corners show only very slight wear. There are no print or registration issues, the back looks great. The card has a very vibrant and fresh feel, this one is really nice.

147 1948 Leaf 2 Babe Ruth PSA 1..... 300
An ideal 1, this has terrific centering and a nice image. The back is perfectly clean, there is hardly any creasing, general wear on the front likely led to the 1 grade. It would be almost impossible to find anything remotely this attractive in a 1 holder, this should be a very popular lot.



Baseball Cards

1949 Bowmans

148 27 Feller PSA 7..... 150
Nicely centered with vibrant red color, this displays really well. The corners are all solid, the surfaces are perfectly clean. These are not so easy to find in this quality, Feller is a widely collected HOFer.

149 60 Berra PSA 6..... 175
An elusive card in quality condition, offered is a rather sharp and fine 6. Centered a hair to the left border, the color is terrific, the image looks great. The corners come to solid points, this is an awfully colorful, attractive and sharp looking card for the grade.

150 82 Joe Page PSA 8..... 60
Super sharp 1949 Bowman card of this key Yankee relief pitcher, the color is terrific. The corners are terrific, this is centered a hair to the bottom left corner.

151 84 Campanella RC PSA 5..... 300
A key HOFer, these seem so cheap at current market levels. A bright and clean 5, this has perfect color and image quality. The borders are white, the surfaces are perfectly clean. Centered mildly to the bottom border, the corners come to points, a corner line at the lower right corner keeps this at a very nice 5.

152 98.2 Rizzuto NNOF PSA 7..... 100
Sharp and fine 7, this has strong corners, perfect color and quality centering.

153 110 E Wynn RC PSA 6.5..... 180
An absolutely ideal card for the grade, this has amazing centering, which is just so unusual. Crisp and quite clean, the borders are immaculate, the image is superb. The corners come to points, PSA split hairs a bit with the grade here.

154 226 Duke Snider RC PSA 7..... 1000
A classic HOF Rookie Card and an absolute key to this set, this is always a very desirable card. These have naturally appreciated rapidly in recent years in price, especially for something as nice as the offered card. A peerless 7, this has terrific centering and rich color. The surfaces are perfectly clean, the borders look good, the corners all come to solid points. Fine 7.

155 233 Larry Doby RC PSA 3..... 200
A desirable card of an important and beloved HOFer, the offered card looks awfully, awfully nice for the grade. Well centered with no visible creasing, the surfaces are clean, the color is excellent. The back looks good, the borders are clean. Corner wear is the only issue here, the grade does appear to be a bit conservative, this is an awfully nice card for a 3.

156 233 Larry Doby RC SGC 6 575
Terrific card, this is the Rookie Card of a beloved and important player and also a high number. Solid 6, this has excellent centering and perfect color. The corners come to solid points, the borders are quite clean, the surfaces are flawless, the back is perfectly clean as well.

157 238 Bob Lemon RC PSA 7..... 325
An extremely elusive card to find in quality condition, these almost always have major centering issues. The offered lot is an ideal and terrific 7 as it is well centered and super clean. The image looks great, the color is rich, the surfaces are super clean. The corners all come to strong points, this will be an upgrade for almost all of you.



Baseball Cards

158 1949 Eureka Stamps
 Jackie Robinson SGC 8 175
 Affordable high grade Jackie item from only his second season, the color is terrific.

159 1951 Bowman 7 Hodges PSA 8..... 150
 A classic card from a vital set, this looks great. The corners are sharp, the color is terrific, the borders are white. Very well centered for this card, this looks to be a very solid 8 to our eyes.

160 1951 Bowman 305 Willie Mays RC SGC 2.5..... 1500
 A vital Rookie Card of one of the best players in the history of baseball, these are always very desirable. The offered card has vibrant color and a fine image. There are no print lines, the back is quite nice. Centered heavily to the left border, the top to bottom centering is not bad at all. The surfaces are clean, there is just one very subtle surface wrinkle by the lower left corner. Conservatively graded in our opinion, this looks awfully nice for a 2.5!

1952 Berk Ross

161 24 Gil Hodges PSA 8..... 150
 Exceptionally well centered with four sharp corners, this is not an easy 8. The card has a nice full image of the beloved Hodges batting in his Brooklyn Dodger uniform and looking right at the camera, quality card.

162 37 Mickey Mantle PSA 2..... 1000
 A very tough and desirable early Mickey Mantle card, you see far fewer of these than either the 1951 Bowman or 1952 Topps cards. Popular due to the use of the same image as the 1951 Bowman card, the offered card is nice as it has truly exceptional centering. Often found with major cutting issues, this looks great for the grade. The offered card has a clean image, mild corner wear and a nice back. There is some slight creasing, this looks awfully nice for the grade.

163 58 Jackie Robinson PSA 4..... 625
 Unavailable at time of printing due to PSA and FedEx delays, we will have full images and a detailed description on our website.

164 70 Ted Williams PSA 4..... 225
 Unavailable at time of printing due to PSA and FedEx delays, we will have full images and a detailed description on our website.



Baseball Cards

1953 Topps



165 1952 Bowman 101 Mickey Mantle SGC 5 1500

Only the second card of Mickey Mantle, these seem so undervalued right now. These have been really drying up of late as shrewd buyers are buying these and putting them away for potential future appreciation. The offered card is a really nice 5, with respectable corners and nice centering.

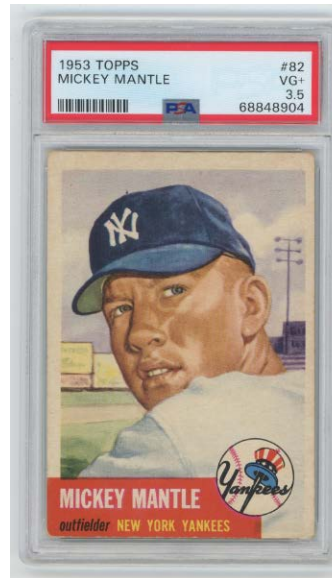

172 82 Mickey Mantle PSA 3.5 1000

Classic Mickey Mantle card, the key card to a great set. Offered is a really nice 3.5. Bright and clean, the image is perfect, the color is terrific. Reasonably well centered, we cannot see any creases or wrinkles, even under magnification. The borders are quite clean, the back is nice. The corner wear is mild and consistent, this is really a perfect card for the grade. Only Mantle's second Topps card, these are always very desirable.

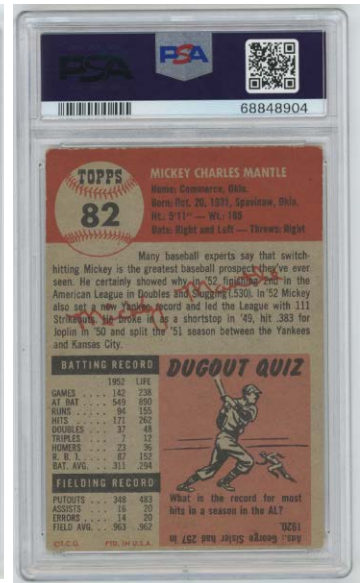

166 1952 Bowman 218 Willie Mays PSA 4... 600

Classic Mays card, only his second year. Often found with major centering issues, the offered card has outstanding centering, there are none of the usual print lines. There are also no visible creases or wrinkles, even under magnification. The back is clean, corner wear on one corner on the back may have led to the somewhat conservative 4 grade. An awfully nice card for the grade; with the skyrocketing prices for Willie Mays's 1951 Bowman and 1952 Topps cards, it will be interesting to see where these trade at in a few years. Freshly graded, fine card.

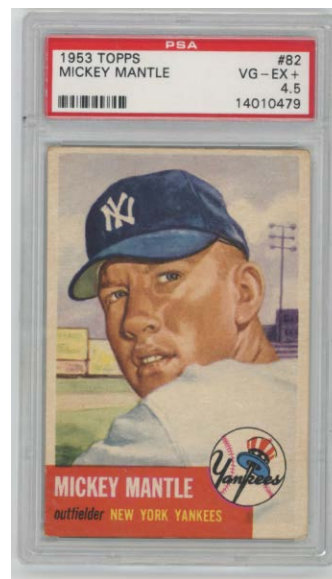

173 82 Mickey Mantle PSA 4.5 1100

Classic Mickey Mantle card, only his second Topps card. Offered is a solid 4.5, with no visible creases or wrinkles, even under magnification. The borders are clean, the red border is strong. The corner wear is mild and consistent, the centering is very good for the grade. It would be hard to improve on the offered card in this grade, solid card.

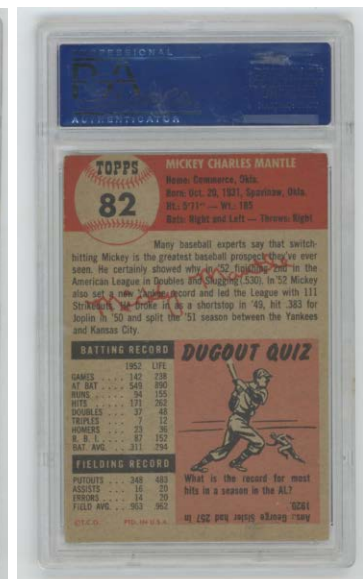

Baseball Cards

167 1952 Topps 318 Gregg PSA 5 100
Crisp and clean, the corners come to points. Centered to the bottom border, this has great color. The borders are white, this is much more like a 6 than a 5.

168 1953 Johnston Cookies 10 Warren Spahn PSA 7..... 60
Fun and elusive Spahn card, this has four strong corners, rich color and bright white borders. Solid 7, slight centering to the left border likely kept this from nabbing an 8.

169 1953 Johnston Cookies 21 Ed Mathews PSA 8..... 140
Fun early Eddie Mathews regional, the condition is terrific. Reasonably well centered, this has perfectly white borders and great color. The corners are quite sharp, good card.

1953 Topps

170 1 Jackie Robinson PSA 3..... 200
Classic Jackie card, this is a really nice 3. Centered to the right border, the color and image quality are terrific. We cannot see any creases or wrinkles, even under magnification. The black border looks good, the corner wear is not bad at all, this is awfully nice for the grade.

171 37 Eddie Mathews PSA 8 (ctd) 550
Very popular and attractive card, this is only his second Topps card. A superb 8, this has remarkable centering. The corners are all quite sharp, the black border looks great, as does the image. This is for the very condition conscious collector, superb quality.

174 220 Satchel Paige PSA 4..... 200
Classic Topps card, this has a terrific image and rich color. Centered to the left border, there are no visible creases or wrinkles. The color borders look great, the surfaces are quite clean, the back is solid. The corners actually come to points, slight wear at the lower right corner likely led to the 4 grade.

175 220 Satchel Paige SGC 5 675
A hobby classic, this is such a nice looking card. Offered is a really nice Ex 5, notable for outstanding centering and superb color. The corners show only slight wear, the surfaces are clean, solid card.

176 244 Willie Mays PSA 4..... 800
Key card, a classic, this has a solid image. This grades a 4 due to centering to the right border and slight creasing by one corner on the back. The card is not bad at all, with otherwise clean surfaces.

1954 Bowman

177 9 Dave Williams PSA 8..... 45
From the original owner, this has respectable centering and four sharp corners.

178 12 McMillan 551/1290 at Bat PSA 8..... 25
179 50 Kell PSA 8..... 25



Baseball Cards

1954 Bowman

180 65 Mickey Mantle PSA 5..... 200
 One of the classic 1950s Mantle cards, the offered card has superb color and a terrific image. Well centered for this card, there are no print issues. The corners come to points, the borders are white, the surfaces are quite clean. Conservatively graded, you cannot ask for more on a 5!

181 74 Gilliam PSA 8..... 35
 Original owner card, this has excellent color, four sharp corners and quality centering.

182 84 Doby PSA 8..... 75
 Another original owner card, this is well centered with four sharp corners.



183 1954 Red Heart Musial PSA 7..... 275
 An absolute key to the set, these are not easy to find. Reasonably well centered, the color is terrific, the corners are sharp. Slight print may have kept this from an 8, nice card.

1954 Topps

184 50 Yogi Berra PSA 7..... 150
 Classic card, this has four sharp corners. The color is rich, the image looks great. The borders are white, the back is bright and clean.

185 90 Willie Mays PSA 6..... 500
 Often found with condition issues, this is a very difficult card to find in this quality. A desirable card from Mays's first MVP season and only World Championship team, this card has outstanding color and image quality. Centered mildly to the left border, the corners are very strong, the borders are white and quite clean, the back also looks great.

186 94 Ernie Banks RC PSA 4..... 200
 A beloved player and very popular card, these usually have qualifiers. The offered card is quite sharp and clean, the corners are strong, the image could not be any clearer, the back looks great. Centered to the upper right corner, we cannot see any other issues here, solid card.

187 94 Ernie Banks RC PSA 7 mc..... 250
 Classic HOF Rookie Card, this has an outstanding image. The corners are quite sharp, the centering is excellent left to right, but the usual cut to the top border led to the qualifier. Oddly enough, the back is perfectly centered and quite clean.

190 132 Lasorda RC PSA 6..... 70
 Sharp and clean, the borders are white, the corners are solid. Centered slightly to the upper left corner, this looks like an awfully nice 6.

191 1955 Bowman 202 Mantle SGC 5.5 300
 Very strong card for the grade, the corners come to solid points. The brown borders look good, the image is flawless, the color is quite vibrant. Centered to the top border as is typical, the left right centering is quite good. Solid card.



Baseball Cards

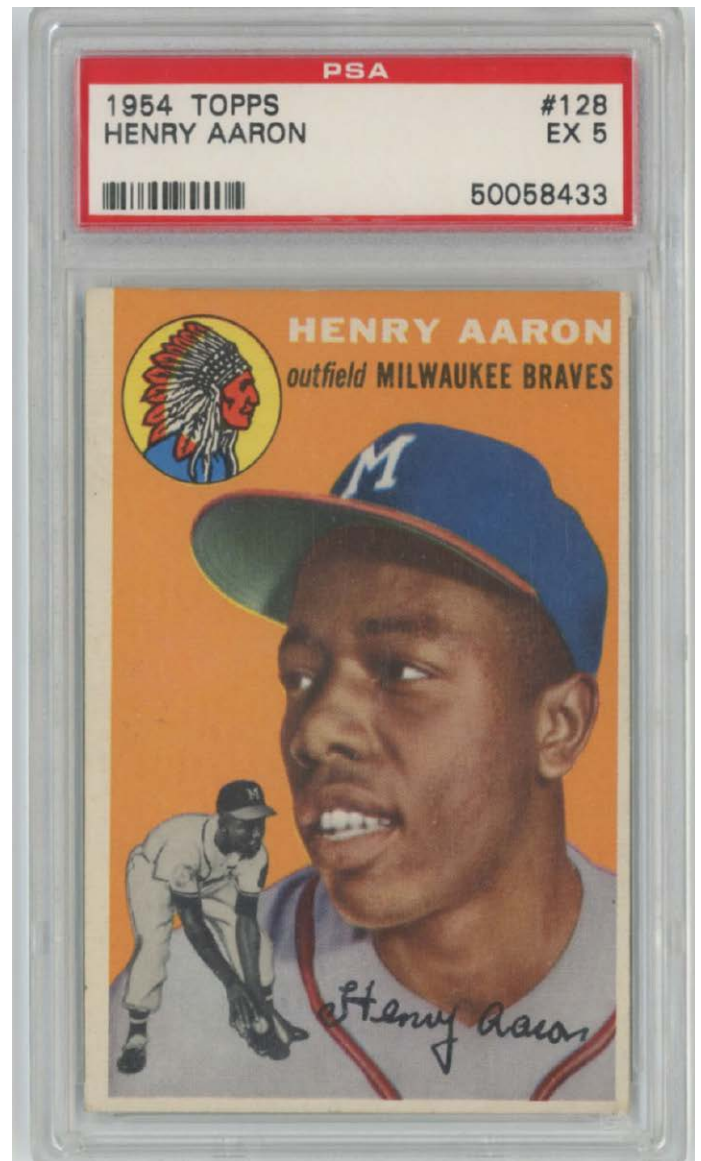
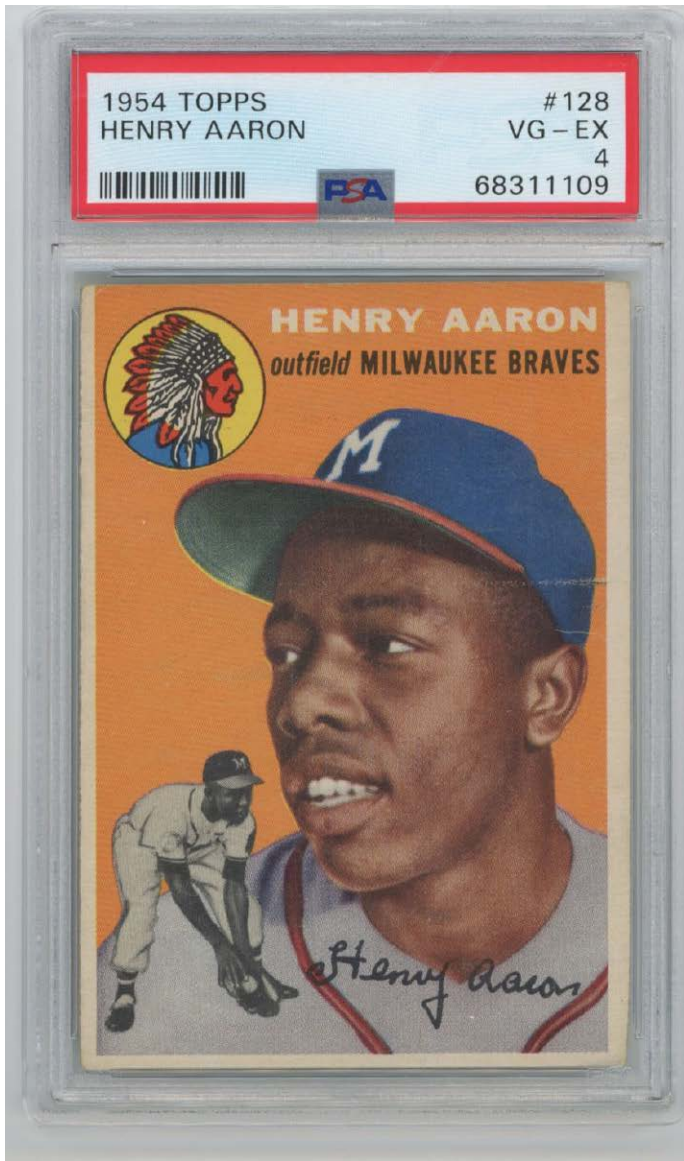

188 128 Hank Aaron RC PSA 4..... 800
Classic baseball card, this is one of the most popular Topps card of this era. Offered is a bright and clean card, notable for rich color and a fine image. The borders look good, the corners come to points. Centered slightly to the left border, a tiny corner crease at the upper left corner keeps this at a 4. The back looks good, this is a very fine looking card for the grade.

189 128 Hank Aaron RC PSA 5..... 1000
Classic and vital HOF Rookie Card, this also happens to be one of the most attractive Topps cards of this era. Offered is a colorful and clean 5, with note to excellent color, a strikingly clean image and clean white borders. The corners show mild and consistent wear, centering to the right border keeps this at a pleasing 5.

Baseball Cards

1955 Topps

192 2 Ted Williams SGC 5.5 100
Very popular card, a key to the set. Crisp and clean, this has terrific color and a fine image. Centered to the right border, the corners come to strong points, the borders are clean.

193 50 Jackie Robinson PSA 6..... 150
Classic Jackie card from his one World Championship season, these are always very popular among collectors. Typically found with creasing and other condition issues, these are not easy to find in a 6. Freshly graded, the offered card has outstanding color and four very crisp corners, mild centering to the bottom border likely kept this at a 6.

194 123 Sandy Koufax RC PSA 3.5..... 150
Classic HOF Rookie, this is freshly graded. The color is superb, we cannot see any creases or wrinkles, even under magnification. Reasonably well centered, this has hardly any print. The borders are white, the corner wear is mild and consistent, this is an extremely fine looking card for the grade.

195 123 Sandy Koufax RC PSA 4..... 200
Very solid 4, this is centered mildly to the left border. The corner wear is very mild, there are no visible creases or wrinkles. The color and image quality is excellent, the card has strong eye appeal. This is perfect for so many sets and Rookie Card runs.

196 123 Sandy Koufax RC PSA 5..... 600
A classic card, it is always nice to find these in 5 holders. Freshly graded, the offered card has superb color and a terrific image. Well centered overall with hardly any print marks, the borders are nice and white. The corners show only slight wear, nice 5.

197 123 Sandy Koufax RC SGC 5 600
A bright and clean card, this has a fine image with no print issues. The color is terrific, the corners come to crisp points, heavy centering to the right border is the only flaw here.

198 164 Roberto Clemente RC PSA 3..... 840
A superb 3, this has outstanding centering and a terrific image. A classic card, this retains excellent color and eye appeal. There is no real creasing, just some wrinkles by the very top border on the reverse. The corners are not bad at all, they are in the 4 to 4.5 range and display consistent wear. Please note that it would be almost impossible to find a nicer 3 than the offered card.

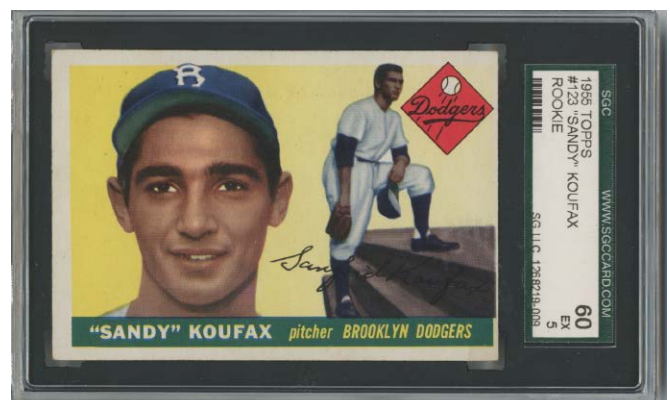
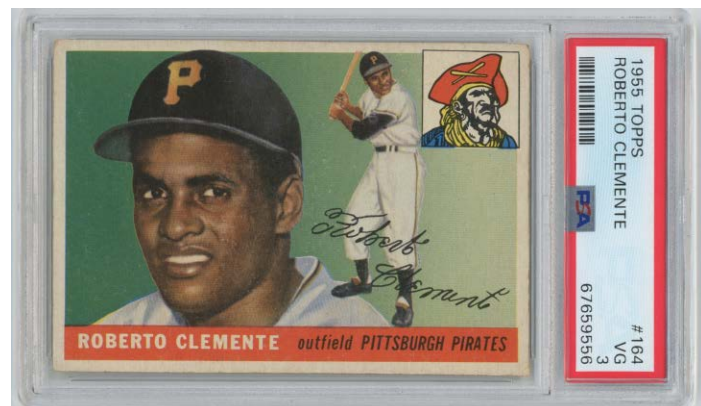
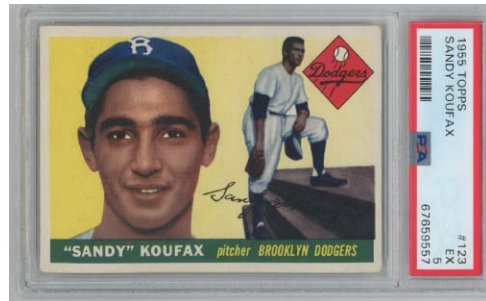
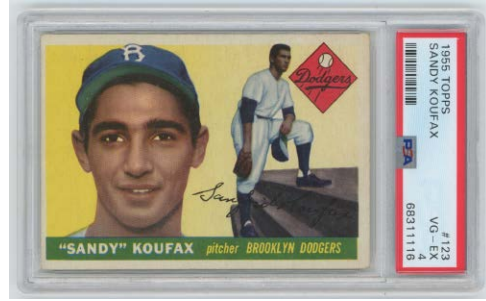
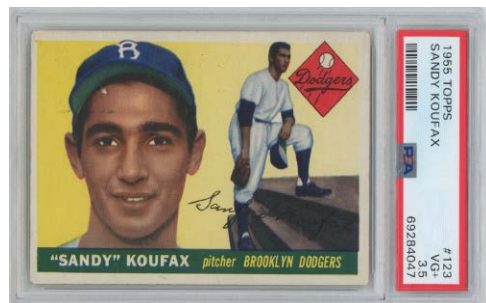
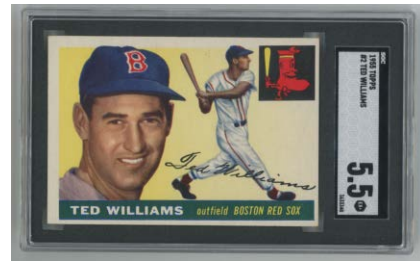

Baseball Cards

1956 Topps

199 30 Jackie Robinson PSA 5 (wb) 400
Classic Jackie card, this has perfect centering and good color. An ideal 5, the corners show only very light wear, we thought PSA was very rough on us with the 5 grade. The back is bright and clean.



200 30 Jackie Robinson Beckett 6.5..... 400
Very crisp and clean, this has four square corners, bright white borders and superb color. The image is flawless, this is centered a touch to the top border and perfectly so left to right. The grey back is clean, this is an extremely popular card that can likely cross over to another grading service if desired.

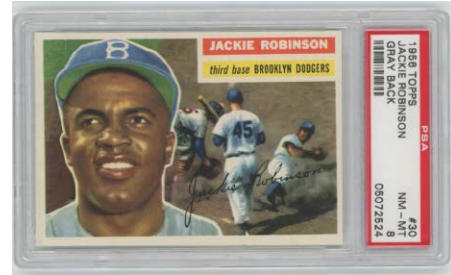

201 30 Jackie Robinson PSA 8..... 500
Jackie's last card, a true Topps classic. Super popular, this card has four sharp corners. Well centered with bright white borders, the image is superb. This is a grey-back, and looks like a classic 8 to our eyes.

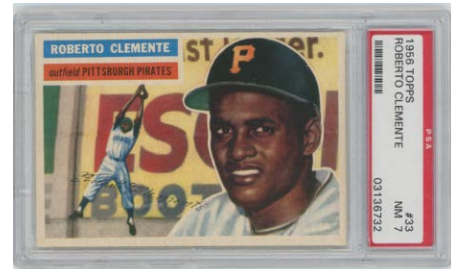

202 33 Clemente SGC 5 125
Solid 5, this has four corners that approach Ex-Mt. A grey back, this has a nice image and clean surfaces. Centered to the left border, this is a pleasing 5.

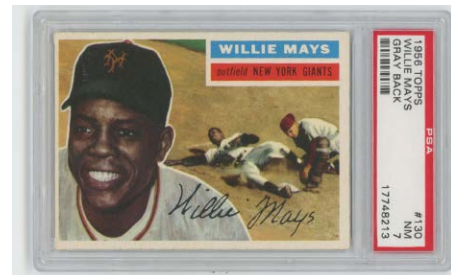

203 33 Clemente (wb) PSA 7..... 150
Sharp and clean, this is a very popular card. Only Clemente's second-year card, this has four strong corners and clean white borders. Centered slightly to the top border, the image has rich color and excellent contrast, this is a fine 7.

204 110 Berra PSA 7..... 50
Crisp and clean, this has four sharp corners and great color. Centered slightly to the top border, nice 7.

205 110 Berra PSA 7..... 50
Well centered with sharp corners, this looks to be an ideal 7. Grey back.



206 118 Fox Gray Back PSA 8..... 70
Fine 8, this is quite well centered with four sharp corners.

207 130 Mays SGC 6 75
Strong card, this has four solid corners. The surfaces are quite clean, the image is very nice. Centered very slightly to the top border, this is a very fine card for the grade.



208 130 Mays PSA 7..... 200
Very popular Mays card, this has clean white borders and rich color. Centered slightly to the left border, the corners come to solid points. This is the grey-back variety.

215 166 Dodgers TC PSA 7..... 30
Sharp looking card, this has quality corners and clean white borders. Centered slightly to the right border, this is such a cool card.



209 131 Roselli Gray Back PSA 8..... 20
213 147 Torgeson Gray Back PSA 8..... 15
214 157 Courtney Gray Back PSA 8..... 15
216 175 Crandall Gray Back PSA 8..... 15
220 247 PSA 8..... 20
222 315 PSA 8..... 15

Baseball Cards

1956 Topps

210 135 Mantle PSA 5..... 400
 The key to this ultra-popular set, this is one of Mantle's most popular cards. A very nice 5, the corners all come to solid points. Centered to the bottom border, this likely would have been a 6 a few years ago. The borders are clean, the image is perfect, the color is good. This is an awfully nice card for the grade to our eyes.

211 135 Mantle PSA 5..... 400
 The key to this ultra-popular set, this is one of Mantle's most popular cards. Offered is a clean 5, with note to strong color and clean white borders. Centered slightly to the left border, the corners show only very slight wear. This is perfect for any mid-grade 56 set or Mantle run.

212 135 Mantle Beckett 6.5..... 1500
 A beloved Mantle card, the key to this great set. The offered card has a very fresh feel, with excellent color and image quality. The surfaces are quite clean, the corners come to solid points, with only extremely light wear. Centered slightly to the right border, the back is perfectly clean, this can likely cross over to another grading service if desired but nothing is guaranteed of course. We can tell you that is a fine looking card that looks to be correctly graded.

217 177 Bauer Gray Back PSA 8..... 35
 Reasonably well centered with four sharp corners, the card has a fresh feel to it.

218 225 McDougald PSA 8..... 45
 Reasonably well centered with four sharp corners, the card has a fresh feel to it.

219 240 Ford PSA 8..... 60
 A key to the set, this is a terrific 8. Well centered with four sharp corners, the color and image quality is superb, this will be an upgrade for most of you.

221 251 Yankees TC PSA 7..... 30
 Sharp and clean, the corners are solid, the color is excellent. Centered slightly to the top border, nice 7.

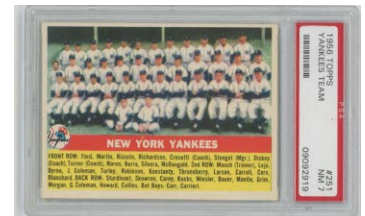
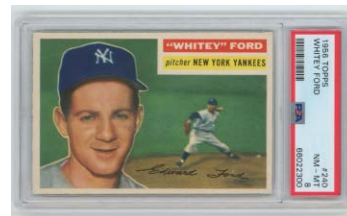
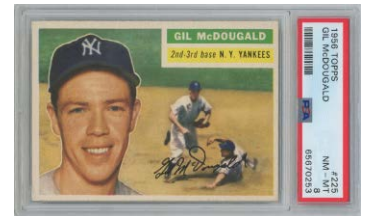
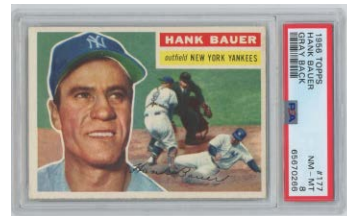

1957 Topps

223 18 Drysdale RC PSA 8..... 75
 Classic HOF Rookie Card, centering is the key to this card. The offered 8 has terrific centering and a fine image, the corners are quite sharp, this looks awfully close to a 9, superb condition card.

224 20 Aaron PSA 7..... 300
 Classic Hank Aaron card, these are always desirable in 7 holders. Sharp and clean, this is centered slightly to the top border. The image looks great, the borders are white, the corners all come to solid points.

225 20 Aaron SGC 7.5 (ctd) 700
 A classic card from a classic set, this looks great. The card has four sharp corners, an outstanding image and clean borders. Exceptionally well centered for a 57 Aaron, some very subtle print may have led SGC to grade this a 7.5, this is simply a great looking card.

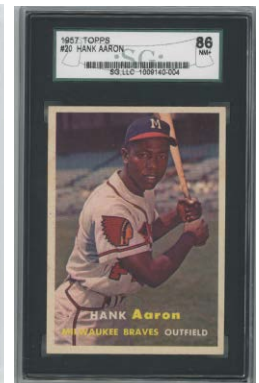
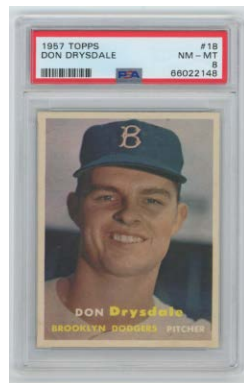

Baseball Cards

1957 Topps

226 80 Hodges PSA 8..... 125
A classic Gil Hodges card, this has excellent centering. The corners are sharp, the borders are white, fine 8.

227 97 Yankees TC PSA 8..... 75
Sharp and fresh card, I like the natural cut on the top border. Centered slightly to the right border, this has four solid corners and excellent color.

228 328 B. Robinson RC SGC 6 150
Elusive and extremely popular card, this one is notable for quality centering and four strong corners. Bright, fresh and clean, the color is terrific, the borders are white, the surfaces are quite clean. The corners all come to solid points, the centering is excellent as well. Fine card.

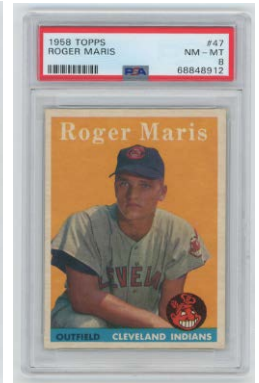
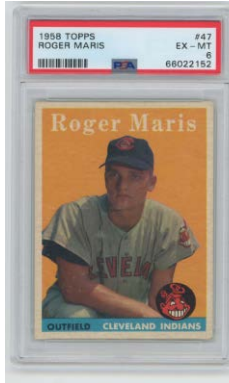
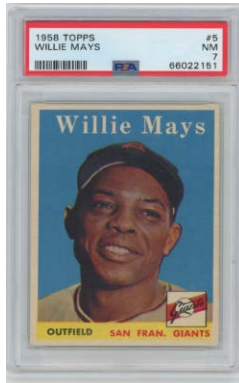
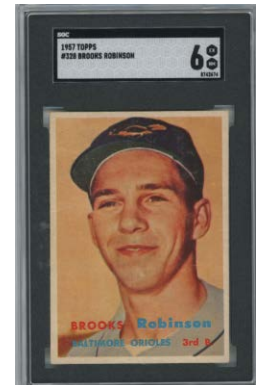
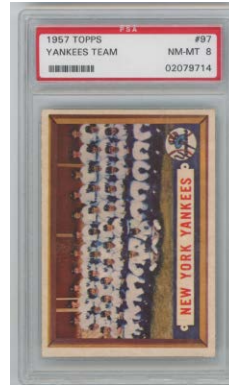
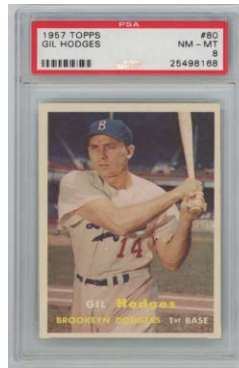

1958 Topps

229 5 Mays PSA 7..... 100
Elusive 7, these often have major condition issues. Sharp and clean, the color is exceptional. Centered slightly to the right border, the corners all come to solid points.

230 47 Maris RC PSA 6..... 100
A hot card of late, this one has outstanding centering. The image looks great, the borders are clean, light corner wear keeps this at a pleasing 6.

231 47 Maris RC PSA 8..... 150
Classic Rookie card, these are always to popular. Sharp card, this has four strong corners and great color. Well centered, this is perfect for a very high grade set or Rookie card run.

232 70 Kaline PSA 8..... 170
Centered slightly to the left border, this has four razor sharp corners and amazing color.

233 150 Mantle PSA 5..... 100
The key to a very popular set, this has square corners and good color. The borders are white, centering to the left border keeps this at a crisp 5.

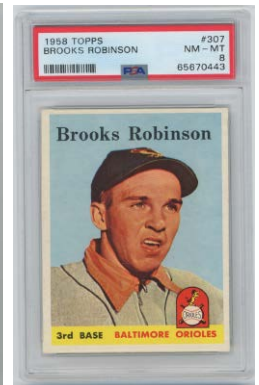
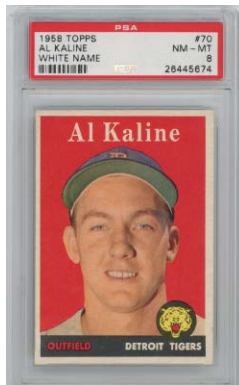

234 307 B. Robinson PSA 8..... 225
Only his second-year card, these are not easy to find in this quality. Very well centered for this card, the corners are very sharp. The color is perfect, the white borders are pristine, fine 8.

235 370 Berra PSA 8..... 50
Fine 8, this has excellent centering and rich color. The corners are sharp, the borders are white.

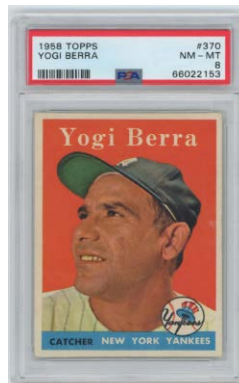

236 1959 Fleer Sealed 5 Cent Pack PSA 7..... 375
Classic pack, the color is brilliant, this looks great. Slabbed Near Mint 7 by PSA, the last public sale was for nearly \$1,600.

Baseball Cards

1959 Topps

237 50 Mays SGC 7.5 100
Really nice card, this has great color and a super fresh look and feel. Well centered, which is very unusual, the borders are bright white. The surfaces appear to be pristine, the corners are sharp, this looks like a simply superb card for the grade.

238 163 Koufax SGC 8 75
Fine card, this has excellent centering, which is so unusual. The color is terrific, the surfaces are super clean. The corners are all quite sharp, this looks like an ideal 8.

239 378 Harris PSA 9 20
240 383 Larsen/Stengel PSA 8 15
241 436 Hamner PSA 9 25
246 557 Ken Boyer AS PSA 8 20
247 566 Sievers AS PSA 8 25

242 450 Mathews PSA 7 40
Elusive 7, these usually have awful centering. Sharp and fine, this is very well centered for this card!

243 514 Bob Gibson RC SGC 6 200
Super popular card, this has quality centering. The corners come to points, wear at one corner keeps this at a 6. The color is good, the borders are white, there is no diamond cut, this looks to be a solid 6 overall.

244 514 Bob Gibson RC PSA 6 200
The key to this popular set, a classic HOFeR. Crisp card with solid corners, centering to the top border keeps this at a 6.

245 553 Cepeda AS PSA 9 180
An immaculate high number, this is razor sharp and superb. Well centered, the corners could not be any sharper, the color is terrific, the borders are white and clean.

248 1960 Fleer 72 Ted Williams PSA 8 60
An underrated card, it is from Ted's final season and he has no Topps card in 1960. Sharp and well centered, all four corners look terrific.

1960 Topps

249 200 Mays SGC 7 75
Beautifully centered, the image looks great. The borders are white, the color is excellent. Slight corner wear keeps this at a 7, fine card.

250 300 Aaron SGC 6.5 75
Remarkably well centered, the color is terrific. The corners come to solid points, wear by the upper left corner keeps this at a very fine 6.5.

251 316 McCovey RC PSA 8 100
Tough 8, these usually have major centering issues! Reasonably well centered, this has gorgeous color and a stunning quality image. The corners are all quite sharp, this looks great.

1960 Topps

252 350 Mickey Mantle PSA 5 100
An elusive and very popular Mantle card, this is notable for outstanding centering. The corners come to points, some light surface snow likely kept this at a 5.

253 350 Mickey Mantle PSA 6 150
A classic Mantle, this is always one of my personal favorites. A very fine 6 as it has excellent centering, this is very unusual to find on a 1960 Topps Mantle. The corners come to points, the color is rich, there is hardly any print. Freshly graded, nice 6.



Baseball Cards

1960 Topps

254 350 Mickey Mantle PSA 7..... 200
 One of my personal favorite Topps Mantle cards, these are not easy to find in 7 holders. Offered is a sharp 7, with excellent color and I love the slight natural rough cut on the top border. Well centered overall, the borders are white, the color is excellent. The corners come to solid points, this is a solid card with quality centering, especially for a 60 Mantle.

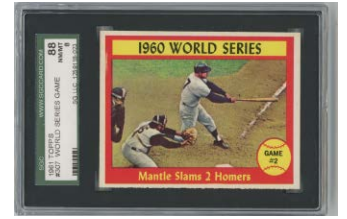

1961 Topps

255 287 Yastrzemski SGC 8 90
 A difficult card to find in high grade due to centering issues, the offered card really looks great. With outstanding centering, the color and image quality could not be any better, the corners are all quite sharp. Fine 8.

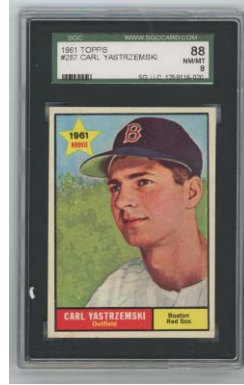

256 300 Mantle PSA 6..... 100
 Very strong card, this has four sharp corners, bright white borders and a flawless image. Centered slightly to the bottom border, the card is awfully sharp and fine for the grade. This will be a major upgrade for most of you.

257 307 Mantle World Series SGC 8 75
 Razor sharp with four terrific corners, this has great centering. Very fresh card, I love the natural slight rough cut on the bottom border.

258 415 Aaron PSA 7..... 260
 Fine 7, I always liked this card. Centered 60/40 or so to the left border, which is quite good for one of these, the color is terrific. The borders are white, the corners all come to solid points. Nice 7.

259 475 Mantle MVP PSA 7..... 100
 Tough 7, PSA loves to reject these for miscut and size issues. Great looking card, this has outstanding color and a superb image. Very sharp and clean, slight centering to the upper right corner keeps this at a very high-end 7.

260 577 Aaron AS PSA 7.5..... 90
 Sharp and well centered, the image looks great, the card is quite clean.

261 578 Mantle AS PSA 6..... 100
 A key to this great set, the offered card is crisp and clean. Centered to the upper left corner, the image is perfect, the corners are awfully sharp for a 6, solid card.

262 578 Mantle AS SGC 6.5 100
 The key card to this super popular set, this is a perfect card for the grade. The centering is perfect, the borders are white, the color is terrific. The corners come to points and exhibit only very slight wear, strong card.

263 1962 Post Cereal Canadian 5 Mickey Mantle PSA 7..... 375
 Scarce Mantle card, we hardly ever see these in this quality. Offered is a fine looking PSA 7 exemplar, the color is terrific, the back is blank, the edges are sharp. Canadian Post Cereal cards are extremely difficult to find with numerical grades, a Mantle in a PSA 7 is a real find in our opinion.

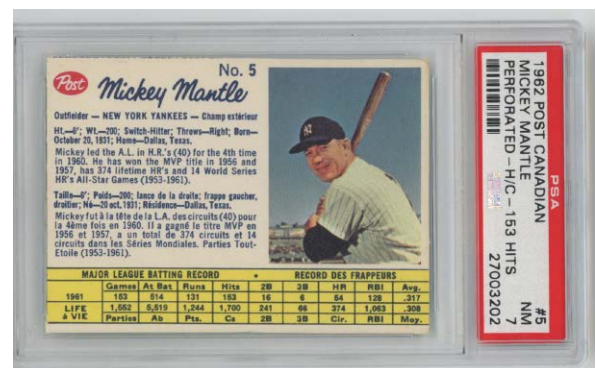
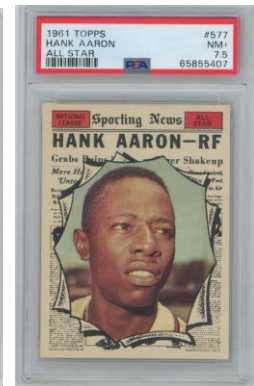

MAJOR LEAGUE BATTING RECORD										RECORD DES FRAPPEURS				
Year	Clubs	At Bats	Runs	Hits	Home Runs	RBI	Avg.	Slugging	OPS	Rate	Rate	Rate	Rate	
1961	1	163	814	131	163	16	6	54	128	.317				
LIFE		7,652	6,519	1,244	1,700	241	66	374	1,063	.308				
A VEG		Parsons	Ab	Pa.	Co	SB	SB	Cl.	RBI	May.				

Baseball Cards

264 1962 Topps 141 Ruth Twilight Years PSA 8..... 35
Well centered and quite sharp, the brown borders look great, solid 8.

265 1963 Fleer 8 Yastrzemski PSA 9..... 75
Immaculate card, this has outstanding centering. The surfaces are pristine, the borders are perfect white, the corners are razor sharp. Elusive 9, these often have condition issues, the photo is simply terrific here.

1963 Topps

266	1	NL Batting Leaders	PSA 6.....	20
272	7	Drysdale LL	PSA 7.....	15
274	54.2	1963 DeBusschere	PSA 8.....	30
276	183	Pepitone	PSA 8.....	15
278	184	Law	PSA 8.....	20
279	202	Red Sox Team	PSA 8.....	20
284	315	Ralph Terry	PSA 7.5.....	11
286	375	Ken Boyer	PSA 8.....	25
287	378	Henry	PSA 9.....	30
295	470	Tresh	PSA 7.....	15
296	487	Roseboro	PSA 8.....	15
298	504	Bob Johnson	PSA 9.....	30
299	525	Fox	PSA 7.....	15

267 2 Runnels/Mantle LL PSA 7..... 40
From a presentation set, this is a very sharp and fine 7.

268 3 Mays/Aaron/Banks LL PSA 6..... 45
From a presentation set, this has four very sharp corners; centering to the right border keeps this at a 6.

269 3 NL Home Run Leaders PSA 8..... 175
From a presentation set, this has outstanding centering. The corners are all quite sharp, all five pictured players are HOFers, this is a very elusive and desirable card in an 8 holder.

270 5 Koufax/Gibson/Drys LL PSA 7..... 30
From a presentation set, this is well centered and quite sharp, the color is terrific.

271 6 Ag/Roberts LL PSA 8..... 35
From a presentation set, this is a tough 8 due to centering. The offered card is well centered and sharp, solid card.

273 18 Clemente Special PSA 7..... 25
From a presentation set, this is well centered with four very sharp corners, slight print snow likely kept this at a 7.

275 126 Uecker PSA 7..... 90
From a presentation set, popular card, this has terrific centering. Sharp and fine, the color is terrific, this is a really nice 7.

277 183 Pepitone PSA 9..... 35
Mint card of this popular Yankee star, this has four perfect corners.

280 252 Santo PSA 8..... 45
From a Presentation Set, this is superb sharp with great color. Centered slightly to the right border, the card has terrific eye appeal.

281 275 Mathews PSA 7..... 20

282 300 Mays PSA 7..... 300
Reasonably well centered, this has rich color and a fine color border. The corners are sharp, the image looks great, the borders are white. We do not see this card in anything approaching this quality very often.

283 300 Mays PSA 7..... 400
From a presentation set, this has that signature color and feel. The corners are quite sharp, the image could not be any nicer. Centered to the left border, sharp card.



Baseball Cards

1963 Topps

285 360 Drysdale PSA 7..... 40
From a presentation set, this is super sharp and centered to the right border.

288 382 Houk PSA 8..... 35
A tough card due to centering, this will be a major upgrade for almost all of you.

289 385 Mahaffey PSA 9..... 100
A tougher Mint 9, it does not get any nicer than this. Freshly graded from a Presentation Set, this is a truly immaculate card.

290 394 McCarver PSA 9..... 100
A superb 9 from a presentation set, the centering is terrific, the corners are razor sharp.

291 398 Powell PSA 8..... 35
Well centered and sharp, the color is terrific, this is from a Presentation Set.

292 407 1963 Rookie Stars PSA 8..... 30
Tougher 8, the offered has outstanding centering, the key to the card.

293 418 Orsino PSA 9..... 35
Mint 9 card, this is freshly graded from a Presentation Set and is immaculate.

294 422 Hutchinson PSA 9..... 300
A very difficult 9, these are prized by high grade set collectors. Freshly graded and right from a presentation set, the condition is amazing. Razor sharp, well centered and immaculate, superb card.

297 503 Braves TC PSA 9..... 40
From a Presentation Set, this is a Mint semi-high number. Razor sharp, the card could not be any cleaner.

303 540 Clemente SGC 7 75
Very attractive card, this has superb color and rich blue borders. Sharp and fine, slight centering to the right border keeps this at a very attractive 7.

304 550 Snider PSA 8..... 40
I always liked this card. Super sharp with great color, this is from a Presentation Set. Superb image, well centered, this is a terrific quality 8.

305 553 Stargell RC PSA 7..... 200
A very popular card and player, these are always in demand. Offered is a fine 7, notable for outstanding centering. Sharp and fine, very slight wear at the top two corners keeps this at a 7.

306 553 Stargell RC PSA 7..... 200
Very popular player and Rookie Card, this example is quite sharp. The color is terrific, the surfaces are quite clean, the corners are sharp. Centered mildly to the right border, nice 7.

307 558 Hunt RC PSA 9..... 125
Fun card of this cult favorite player, how often do you find these in 9 holders? Freshly graded from a Presentation Set, it does not get any sharper than this.

308 1964 Stand Up Brooks Robinson PSA 8..... 110
Popular card, freshly graded. Well centered with four sharp corners, the color is terrific, this displays quite well.



Baseball Cards

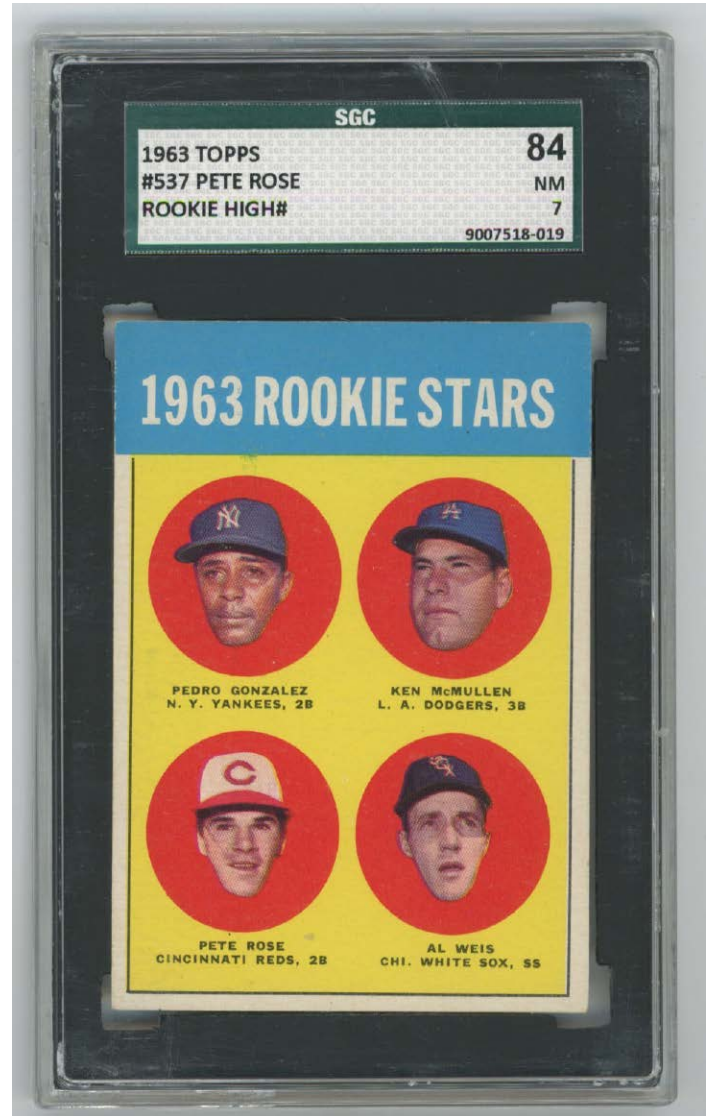
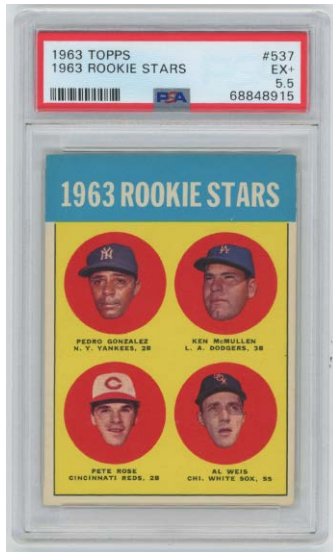

300 537 Pete Rose RC PSA 5.5..... 500
 A beloved player, this is a classic card. Offered is a particularly attractive 5.5, notable for outstanding color and a perfect image. Very well centered, this has bright white borders and super clean surfaces. The corners show only very slight wear, this is truly an ideal card for a 5.5. Very nice.

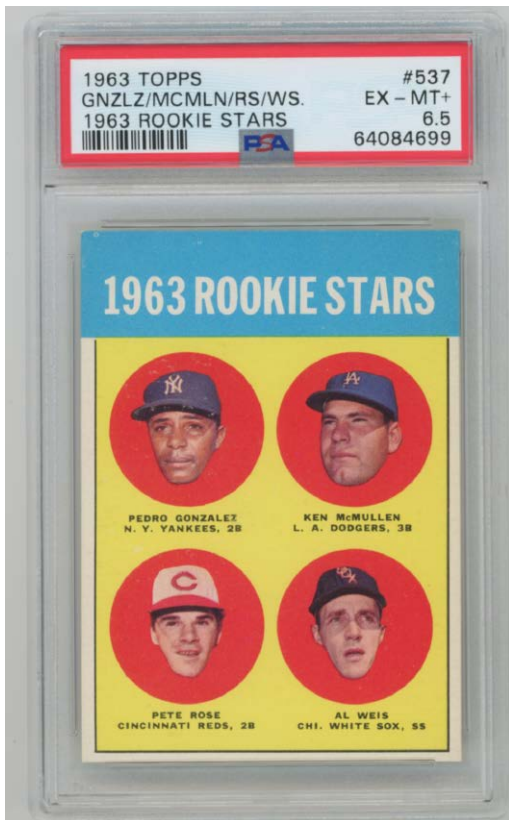

301 537 Pete Rose RC PSA 6.5..... 1500
 Fresh from a presentation set, PSA was awfully, awfully harsh with the grade here. Beautifully centered, this has superb color and flawless images. The borders are white, the blue borders are terrific. The corners come to solid points, a flick of wear at the upper left corner is the only really noticeable corner wear. The winning bidder should really enjoy this extremely clean and very, very conservatively graded key card.

302 537 Pete Rose RC SGC 7 1500
 A vital and beloved Rookie card for so many collectors, it is always nice to find these in Near Mint 7 holders. The offered card is very nice, as it has outstanding centering, which is somewhat unusual. The blue borders are flawless, the other borders are white, the color is terrific. The corners come to solid points, this is a particularly fine looking 7 to our eyes.

Baseball Cards

1964 Topps

309 125 Rose PSA 6..... 100
 Super popular Rose card, an absolute key to this set. Crisp and clean, the borders are white, the image looks great. Centered slightly to the top border, the corners come to points, solid card.

310 150 Mays SGC 7 60
 Fine 7, this is strikingly well centered. The image looks great, the borders are bright white. The corners come to points but exhibit slight wear, this is not an easy card to find so well centered.

311 200 Koufax PSA 8..... 60
 Classic image of Sandy K, the clarity is terrific. A super sharp card, the corners are remarkably sharp. The card has a super fresh feel, slight centering to the top border kept this out of contention for a 9.

312 225 Maris PSA 8..... 50
 Sharp and well centered, this has a perfectly clear image and clean white borders.

313 423 Aaron/Mays SGC 7.5 75
 Classic card, these seem so undervalued in condition. Sharp and quite clean, the corners are terrific, the borders are white. Centered very slightly to the right border, it looks like SGC split hairs a bit with the grade here. Strong card.

1965 Topps

314 2 NL Batting Leaders PSA 8..... 70
 Neat card, this has outstanding centering and four super sharp corners.

315 120 F. Robinson PSA 8..... 70
 Nicely centered with four sharp corners, this is an elusive 8.

316 134 Mantle WS PSA 8..... 80
 Classic 8, this has outstanding centering and four very sharp corners. The image is flawless as well, superb 8.

317 205 Spahn PSA 8..... 40
 His last card, this one is neat as he is a Met. Well centered and sharp, very fine 8.

318 236 McLain RC PSA 8..... 45
 Very popular player and card, this has four sharp corners and terrific centering.

319 340 Oliva PSA 8..... 100
 A key to the set, these usually have centering issues. Well centered with four sharp corners, the color is terrific, this is a solid 8.

320 385 Yastrzemski PSA 8..... 80
 Popular card this has four sharp corners, bright white borders and solid centering. Elusive 8.

321 400 Killebrew PSA 8..... 55
 Sharp and well centered, the card has great color and a superb image.

322 581 Perez RC PSA 8..... 50
 Very popular card, this has rich color, pristine surfaces and four very sharp corners. The card looks great, 55/45 centering perhaps keeps this out of contention for a 9.

323 1966 Kahn's Hank Aaron (small w/tab) SGC 8..... 150
 Very cool card, this is the scarce smaller size variation. With the tab, these hardly ever come this way. SGC did not date the year, they list this as 1966-1969, if we have more information we will post it on our website. Either way, this is a very fun, scarce and cool Hank Aaron regional issue from the 1960s.



Baseball Cards

1966 Topps

324 50 Mantle PSA 6..... 75
Sharp and fine, the color is terrific. The corners are sharp, mild centering to the upper right corner keeps this at a 6.

325 126 Palmer RC SGC 8 75
Richly colored card, the image is terrific. Super sharp card, the borders are bright white, this is centered a hair to the upper right corner. Strong 8.

326 300 Clemente PSA 8..... 50
His MVP season, this has four sharp corners. Well centered, this has good color and a perfectly clear image. Strong 8.

327 365 Maris PSA 8..... 100
Popular card, this has quality centering. The corners are super sharp, the borders could not be any whiter, the image is superb.

328 550 McCovey SP PSA 9..... 100
Key high number, I always liked this card. Great image, this is an immaculate card. Razor sharp and fine, this is just such a cool card to find in this superb quality.

329 1967 Kahn's Alley, Gene PSA 8..... 20

330 1967 Kahn's Pete Rose PSA 7..... 150
Extremely fun and attractive Pete Rose card, this looks great. Well centered and sharp, this is much more like an 8 than a 7. The card has bright color and a super fresh look and feel, these quality Kahn's cards are such bargains right now.

340 563 Adcock MG PSA 8..... 30
Fine looking card, this has great color and four very sharp corners, slight centering to the left border keeps this out of contention for a 9.

341 570 Wills PSA 8..... 65
Super sharp and clean, the color and borders look great. An underrated card, slight centering to the left border keeps this out of contention for a 9.

342 1967 Topps Who Am I 12 Babe Ruth PSA 8..... 125
Very cool card of Babe Ruth, these seem so cheap right now in 8 holders. Nicely centered with four sharp corners, this looks great.

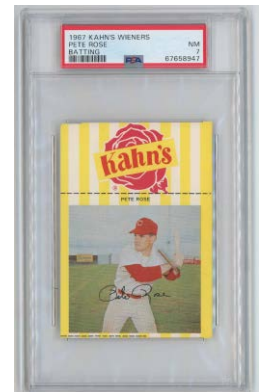
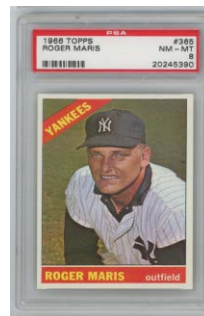
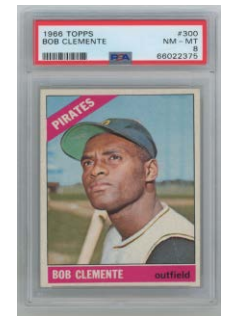
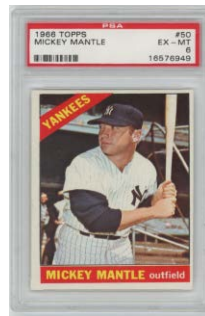

1967 Topps

331 4 Lanier PSA 9..... 10
332 27 Savarine PSA 9..... 10
333 120 Fl. Robinson PSA 8..... 10
339 506 Burgess PSA 8..... 25

334 150 Mantle PSA 7..... 75
Classic 1960s card of a smiling Mantle, this has great color. The corners are quite sharp, centering to the left border keeps this at a 7.

335 210 Gibson PSA 8..... 100
A difficult 8 because of centering, the offered card has excellent centering and four very sharp corners.

336 289 Tresh PSA 10..... 90
Popular 1960s Yankee player, who wants to move up on the set registry?

337 337 Morgan PSA 8..... 30
Sharp and very well centered for this card, nice 8.

338 480 McCovey PSA 8..... 45
Reasonably well centered, this has bright white borders and superb color.

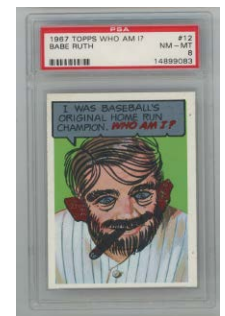
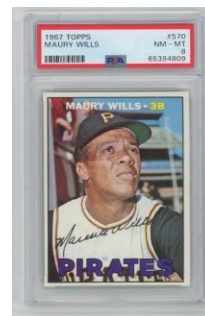
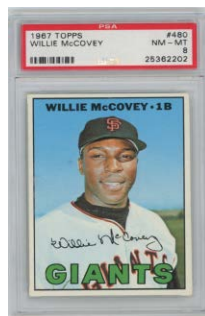
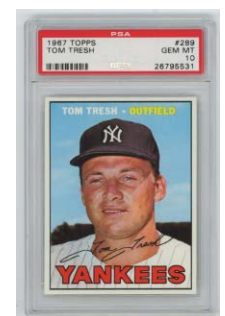
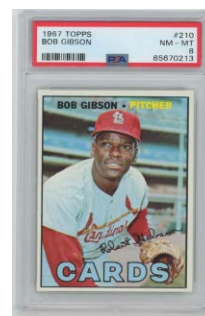
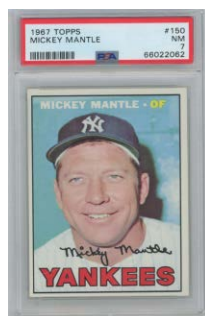

Baseball Cards

1968 Kahn's

343 Hank Aaron PSA 8..... 125

Great looking Hank Aaron regional issue, this is a freshly graded and terrific 8. Well centered with four sharp corners and pristine surfaces, the condition is stellar. So undervalued compared to his standard Topps cards, these are much, much harder to find and also are much more attractive.



344 Hank Aaron (small) PSA 8..... 150

An extremely tough card to find, these are such cool cards. Missing from almost all sets, the small size variations are extremely desirable. Sharp and clean, I love the red, white and blue stripes with the Kahn's logo, great card.

345 Johnny Bench RC PSA 7..... 300

One of my absolute favorite cards ever as a big Bench fan, these are almost criminally underpriced in today's market. These hardly ever come to market, are so much scarcer than his regular Topps RC, and also happens to be such a great looking card. A freshly graded, very high-end 7, the offered card is quite sharp and clean. Centered slightly to the left border, this is an ideal card to stick on a box for a few years and see where the market goes. Great card.



1968 Topps

346 45 Seaver PSA 8..... 50

An elusive 8, these usually have terrible centering problems. Well centered and quite sharp, this is a fine 8.

347 65 Roseboro PSA 10..... 60

Popular LA Dodger star catcher, who wants to move up on the set registry?

348 80 Carew SGC 8 50

A very tough 8, these almost always have major centering issues. A super sharp and clean card, this has high quality centering for this card and looks great.

349 100 Gibson SGC 9 50

A very popular card due to his historic 1968 season, these are always especially desirable in 9 holders. Razor sharp card, the image really pops, the centering is terrific.

350 150 Clemente PSA 8..... 200

Elusive and desirable 8, this one has bright color that really pops. Well centered with four sharp corners, this is quite nice. Who wants to upgrade one of the keys to the set?

351 177 Ryan/Koosman RC PSA 6..... 200

Really nice 6, these have been hot of late. Crisp and quite clean, the corners are strong, the color and image quality are terrific. Centered almost perfectly left to right, slight centering to the top border may have kept this from grading a 7. Solid card.

352 177 Ryan/Koosman RC PSA 6.5..... 200

Classic Rookie Card, this is a nice example. Well centered, this has rich color and very clean surfaces. The corners come to solid points and exhibit only very slight wear, this is a quality card for the grade.

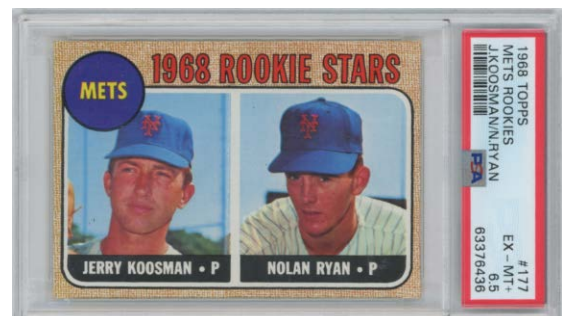

Baseball Cards

1968 Topps

353 220 Killebrew PSA 8..... 30
 357 438 Lee Thomas PSA 10..... 25

354 247 Bench RC SGC 7 75
 Very sharp and clean, the corners are terrific, the color is great. Centering to the upper right corner keeps this from grading higher, nice card.

355 280 Mantle PSA 8..... 150
 Widely collected Mantle card, this one is nice as it has outstanding centering. Well centered and quite sharp, the photo of Mantle on this card is particularly clear and fine. Ideal 8.

356 330 Maris PSA 9..... 100
 Mint Roger Maris card, this is his last card. Well centered with four Mint corners, the image and color are terrific here.

358 450 Kaat PSA 9..... 50
 Mint card of one of the newest HOFer, you have love his grin.

359 467 Howser PSA 10..... 35
 Key Yankee member for decades, it is always nice to find this in a 10 holder!

360 490 Killebrew/Mays/Mantle SGC 8.5 75
 Great card, these are always so popular. The offered card has four extremely sharp corners and super clean surfaces. Centered a hair to the right border, you cannot do better than this for the grade!

361 490 Killebrew/Mays/Mantle PSA 9..... 150
 Great card, this is just so classic. Offered is a spotless Mint 9, notable for great centering and four Mint corners. While not rare in 9 holders, these still seem like excellent values in today's market.

362 1969 Topps 50 Clemente PSA 8..... 150
 Freshly graded, we hardly ever see these in 8s. Original owner card, this is super sharp and clean. Well centered overall, the color and image quality is superb, the corners are terrific.

363 1969 Topps 95 Bench PSA 8..... 150
 Super popular card, this has a perfect image of a young hatless Bench. The corners are super sharp, the borders are white, mild centering to the left border keeps this from grading higher.

364 1969 Topps 190 Mays PSA 8..... 75
 Razor sharp card, this is a tougher 8. Centered a hair to the top border, the card appears to be immaculate.

365 1969 Topps 4 in 1 Baldwin/May/Martin/Sadecki PSA 8..... 70
 Scarce Topps test issue, this is well centered with four sharp corners.

366 1970 Topps 189 Munson RC PSA 8..... 75
 A tough 8, we always see these in low grade. Well centered, this has four sharp corners. The grey borders have no chipping, the images look great, this is a really nice card.

367 1970 Topps 213 Etchebarren PSA 10..... 30
 Freshly graded Gem Mint 10, who wants to upgrade?

368 1970 Topps 630 Banks PSA 8..... 50
 A key to the set, this has four very sharp corners and perfect borders. Centered slightly to the right border, the color is terrific.

369 1971 Topps 29 Don Buford PSA 9..... 50
 Desirable 9, the last public sale we saw was for \$495 on August 15th. Freshly graded, the card has four dead Mint corners and is razor sharp. The card certainly appears to merit this lofty grade!

370 1971 Topps 400 Aaron SGC 7.5 80
 Well centered and quite sharp, the color is terrific, the black borders show hardly any wear.



Baseball Cards

371 1971 Topps Greatest Moments
1 Thurman Munson PSA 5..... 300
Classic card, these are so hard to find without qualifiers. An absolute key to this cult favorite set, the offered card has black borders and rich color. Centered heavily to the bottom border, the corners are not bad at all. The back is actually pretty well centered and quite clean.

372 1972 Topps 130 Gibson PSA 8..... 30
Fine 8, this is very well centered with four sharp corners.

373 1972 Topps 445 Seaver PSA 8..... 65
An elusive 8, this has four sharp corners and superior centering to almost all other examples that trade.

374 1972 Topps 751 Carlton Traded PSA 8..... 30

375 1973 Topps 615 Schmidt RC/Cey PSA 7..... 100
Classic 1970s Rookie Card, this has four very sharp corners. Crisp and clean, the borders are white, the color is strong. Centered slightly to the right border, the offered card is a high quality 7 to our eyes.

376 1973 Topps 615 Schmidt RC/Cey SGC 8..... 250
The absolute key to the set, this example has rich color and four very sharp corners. Quite clean overall, slight, slight centering to the right border keeps this from grading higher. This will be a major upgrade for almost all of you.

377 1973 Topps 615 Schmidt RC/Cey SGC 8.5..... 375
Remarkable quality Schmidt Rookie, this has outstanding centering. With four sharp corners, super white borders and perfect color, the back is also quite sharp and clean. Very possibly a 9 on the right day, SGC really split hairs a bit with the grade here, this one really looks to be in tremendous condition.

378 1973 Topps Comics Harmon Killebrew PSA 6..... 200
Great test issue, one of my personal favorites, these are such difficult cards. An extremely attractive issue, the offered card has four sharp corners and beautiful color. The corners are quite sharp, the back is clean, we do not follow the grade here, it looks much more like an 8 than a 6. Very popular player, super cool card, the winning bidder should really enjoy this little treasure.

379 1974 Topps 340 Munson PSA 9..... 75
Mint card of the beloved Thurman Munson, this has terrific centering and four perfect corners.

380 1975 Topps 223 Yount RC PSA 8..... 90
Uncommon 8, these are perfect to add to high grade sets. Sharp and bright, this is well centered left to right and cut slightly to the bottom border.

381 1993 SP 279 Jeter RC Beckett 8.5..... 100
Well centered with four very sharp corners, the card is extremely nice. Flicks of white away from a 9, this displays very well for the grade.

382 1993 SP 279 Jeter RC SGC 8.5 210
A super sharp card, the slightest flicks of white keep this from grading a Mint 9.

383 1997 Donruss Signature
David Ortiz Signed RC PSA 10/10..... 350
Fun card of this super popular HOFer, it is great to find this in a double 10 PSA holder!

384 2001 Donruss Classics 108
Albert Pujols Rookie Auto PSA 10 (auto) .. 225
A terrific Albert Pujols Rookie signed card, we hardly ever see these. The card looks great, the vital Rookie signature is graded a Gem Mint 10 by PSA, the card itself an Authentic. Freshly graded, good card.

385 2001 Upper Deck 295 Albert Pujols RC PSA 10.... 175
Freshly graded, Pujols's successful pursuit of 700 home runs last season was amazing. Gem Mint 10 Rookie Card, this is immaculate.

386 2010 Bowman Platinum
5 Mike Trout RC Beckett 9.5..... 30
Gem Mint card, this might be a good time to add this to your collection.

387 2018 Topps 83 Chrome
145 Shohei Ohtani Green Refractor (59/99) SGC 10..... 200
Limited edition Ohtani card, this looks great.

388 2022 Topps Tier One
Bryce Harper Auto Card 1/1 175
A one-of-a-one Bryce Harper signed card as a Phillies player, this should be very hot right now.

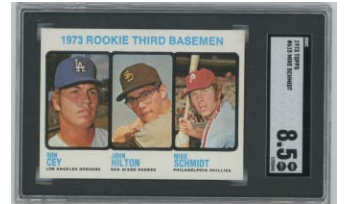

Baseball Cards

Baseball Card Sets and Lots



390 1909-11 T206 Lot of 24 different w/Griffith, Merkle VG 150
 Pleasing mid-grade lot, these vary a bit but are VG overall to our eyes. The backs are all clean, these are all reasonably clean and attractive lots. The Griffith is miscut to the bottom border, we will have front and back scans of everything on our website.



391 1911 M116 Sporting Life Lot of 9 different Cubs w/Tinker, Evers, Chance 150
 A very seldom offered run, these are neat cards. Headlined by the immortal trio of Tinker to Evers to Chance, the cards vary in grade and may not come back with numerical grades from a grading service based on the cuts (we did not submit anything here and are not sure either way). The Chance has an ink mark, the Evers and Tinker may be hand-cut, so please keep that in mind. We will have front and back scans of all of the cards on our website, this is a desirable run to find in any condition and again, these hardly ever come to market as such.



392 1911 T205 35 different commons Good 250
 Pleasing lot, these have good color and are not bad at all for the grade. These are not easy to find these days in this quantity, everything will be pictured front and back on our website.



393 1921 E121 Series 120 92 different w/20 HOFers Good 675
 A pleasing and consistent lower grade lot, this is a very substantial portion of a set that just does not come to market in complete form. The cards are honest lower grade cards, generally just due to corner wear, the backs are fine, the images tend to be nice. A very substantial offering, we will have a complete inventory on our website. These are the HOFers in the lot (there are also many popular 1920s Yankees and secondary stars like Grimm, Mays, Shocker, Wambsganss etc): Dave Bancroft, Max Carey, Eddie Collins, Stanley Coveleskie, Urban Faber, Jess Haines, Harry Heilmann (correct name), Harry Hooper, Waite Hoyt, Miller Huggins, John McGraw, S. Rice, Eppa Rixey, Wilbert Robinson, Ed Roush, Ray Schalk (catching), Joe Sewell, Bill Southworth, Tris Speaker (small projection), Ross Youngs.

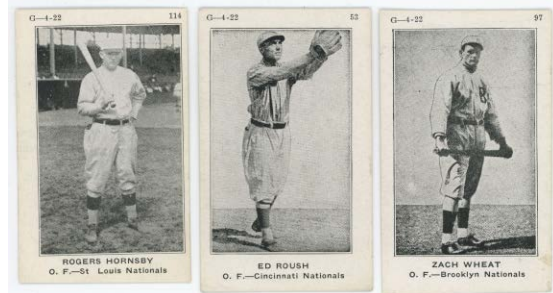

394 1922 W501 Near-Set (88/120) w/17 HOFers 1000
 A rare offering, these hardly ever come to market in any kind of quantity. A strip card set, the cuts do vary quite a bit on these cards, but they do vary. This set has a good percentage of HOFers and contains many 1920s Yankee players and other popular secondary stars (Kid Gleason, Carl Mays, Urban Shocker etc.). The HOFers include Eddie Collins, Rogers Hornsby, John McGraw and Zack Wheat, all will be pictured on our website, they are a reasonable example of the varying cuts throughout the lot. We will have a complete checklist on our website. Good lot.

Baseball Cards



395 1923 W572 75 different w/7 HOFers VG 625
 Something you just never see, this is more than half of this hardly ever seen 121-card issue (as a full set). The condition varies extensively from Poor to Ex, approximately 80% of the lot is reasonably well cut. The offered lot is substantial beyond its unusual quantity as it includes seven HOFers (Harris, Maranville, Marquard, Rixey, Roush, Schalk and Traynor) and many 1920s Yankees and cult favorite players (Bush, Groh, Meusel brothers, Pipp, Shawkey etc).



398 1935 R310 Butterfinger 47 different w/18 HOFers VG 300
 A very substantial lot of this increasingly popular issue, this is a nice portion of a full set. A physically hefty lot, every card is in an individual hard holder for protection. These are the HOFers in the lot: Averill, Bottomly (Bottomley), Cochrane (Beckett 3), Cronin, Dickey (Beckett 2), Durocher, Ferrell, Frisch, Gehring, Grove, Hafey, Harris, Hoyt, Ott, Ruffing, Simmons, L. Waner and P. Waner. As always with Butterfingers, due to their fragile stock, there are condition issues. The overall VG grade is probably very conservative; while there are certainly some rougher condition pieces here, most of these are quite nice for the issue. This lot could have a very substantial value as singles and will save a set collector some real time and money.



396 1934 Diamond Stars Near-basic set (85/96) w/24 HOFers! VG to VG-Ex..... 750
 Close to a set, this is a very substantial lot with the amazing percentage of HOFers. The condition is mainly VG to VG-Ex, with some Good scattered about. The lot includes semi-high numbers 87-89 and 91-96 that are often missing from these types of lots. The HOFers are 1 Grove, 2 Simmons, 3 Maranville, 11 Dickey, 14 Terry, 16 L. Waner, 17 Frisch, 18 Hafey, 27 Traynor, 28 Lopez, 30 Manush, 31 Cuyler, 32 Rice, 36.2 Ernie Lombardi, 39 Hubbell, 43 Lyons, 48 Ferrell, 59 Bottomley, 60 Ruffing, 63 Jackson, 74 Lazzeri, 83 P. Waner, 91 Harris and 95 Appling.



399 1939 Play Ball Full high number run (47 cards) VG-Ex..... 350
 A very underrated high number run, these do not come around very often as full runs. With many Dodgers and secondary stars, set collectors always have trouble filling these in for sets. The offered lot ranges from VG to Ex-Mt, averaging VG-Ex overall. The lower grade cards display well, with honest corner wear typically the only issue. A dealer can also have a field day offering these as singles.



397 1935 Diamond Matchbooks 79 different w/9 HOFers 200
 Mixed-grade lot, some do not have the strikers. The HOFers include Durocher, Hartnett (3), Herman (3), Hubbell, Lombardi, McKechnie and Paul Waner. Several cards have duplicates, the total count for the lot is 99 pieces.



400 1949 Bowman 190 different w/Berra, Feller, Musial and 66 high numbers GVG..... 600
 A very substantial lot, this is a terrific value. Lower grade but not abused (some cards have slight back issues), there are many nicer cards throughout the lot. A perfect foundation for a lower grade set, these many better cards are included in the lot: 1 Bickford RC, 11 Boudreau, 19 B Brown RC, 24 Musial, 26 Kell RC, 27 Feller, 29 Kiner, 47 Sain, 54 Marion, 60 Berra, 65 Slaughter, 70 Furillo RC, 82 Page, 85.1 Mize NNOF, 86 Pesky, 98.1 Rizzuto NNOF, 111 Schoendienst, 128 VanderMeer, 164 Wertz RC, 174 T Moore RC, 175 Appling, 194 Branca RC, 196 Hutchinson, 208 Trout, 216 Rowe, 225 Coleman RC, 229 E Lopat RC.

Baseball Cards



401 1950 Bowman 242 different
w/several stars VG to VG-Ex..... 500
Nearly a set, this is an honest low to middle grade lot. Loaded with value, these cards are not so easy to find so close to a full set. The condition varies mildly, some low numbers are rough like usual, but there are many nicer cards in the lot. Please note these better cards (and almost everything below them by book value) are included: 1 Mel Parnell RC, 3 Dom DiMaggio, 6 Bob Feller, 8 George Kell, 10 Tommy Henrich, 12 Joe Page, 21 Pee Wee Reese, 28 Bobby Thomson, 32 Robin Roberts, 33 Ralph Kiner, 35 Enos Slaughter, 37 Luke Appling, 39 Larry Doby, 40 Bob Lemon, 43 Bobby Doerr, 47 Jerry Coleman, 59 Ralph Branca, 62 Ted Kluszewski, 71 Red Schoendienst, 84 Richie Ashburn, 139 Johnny Mize, 148 Early Wynn, 217 Casey Stengel MG, 219 Hank Bauer RC.

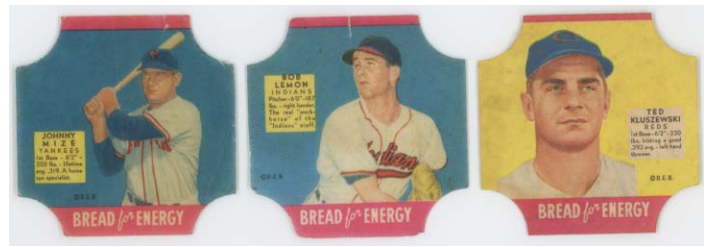

402 1950 Callahan
Complete Basic Set (77 different) Ex-Mt/NM 250
Sharp and clean overall lot, these are very nice cards for the grade, there is some variance. These better cards are included in the lot: Barrow Nm-Mt, Bender Nm-Mt, Cobb Ex+, Connolly Ex-Mt, Dean NM, Gehrig VG-Ex, Klem Nm-Mt, Maranville Nm-Mt, Ruth Ex+, Schalk Nm-Mt, Simmons NM, Terry Nm-Mt, Wagner NM, Wallace NM, Waner, Paul NM and H. Wright PSA 6.5. This lot should have lots of strong potential for slabbing.

403 1952 Fischer's Bread
Complete Set (32 pcs) VG 1000
Beautiful and so scarce as a set, these have great color and display well. The condition varies, we will have front and back scans of everything on our website. The stars are Ralph Branca, Gil Hodges, George Kell, Ted Kluszewski, Bob Lemon, Johnny Mize, Joe Page, Red Schoendienst and Early Wynn. This originally sold in our October 2022 auction but is offered again as the winning bidder was a lowlife Canadian named Charles Dugre who refused to honor his bids because we would not commit customs fraud for him. Be that as it may, this is a terrific lot and a rare offering that one hardly ever sees.



404 Superb 1952 Wheaties Framed Display
(12 cards) 150
Great presentation, the offered lot is a brilliantly composed 34x17 framed display. Strikingly nice, this has a full 1952 Wheaties box back with seven cards including Mikan, Musial and Sned, a two-card panel with Campanella and a three-card panel with Feller, Graham and Pollard. The centerpiece is a box front with a baseball player by the lower left. Superb.

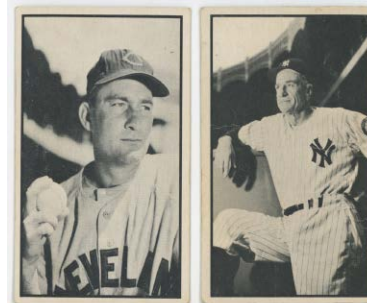

405 1953 Bowman Black/White
Complete Set VG-Ex..... 400
A somewhat elusive set, this one is not bad at all. Many cards have creasing, but it tends to not crack the paper, as the cards still display well. The condition ranges from Good to VG-Ex/Ex, we grade the key cards as follows: 1 G Bell VG, 15 Mize VG-Ex, 25 Sain Good, 26 Roe VG-Ex/Ex, 27 Lemon VG-Ex/Ex, 28 Wilhelm VG-Ex/Ex, 31 Woodling Good, 36 Piersall VG+, 39 Stengel Good, 46 B Harris VG-Ex, 51 Burdette VG-Ex/Ex, 52 Branca VG, 60 B Cox VG, 64 Hansen VG-Ex/Ex.

Baseball Cards



406 1953 Topps Complete Set 1000

Very mixed condition set, it is about half VG-Ex or close to VG-Ex, about 30% VG, the balance lesser. The set could benefit from some upgrading but is not bad at all for a lower grade 53 Topps set. A very substantial value despite the condition, the key cards are very pricey in any grade. The high numbers reflect the rest of the set, and are not bad at all for this type of set. We grade the key cards as follows: 1 J Robinson VG-Ex/Ex (strong card, could be a 5 on the right day), 27 Campanella Good, 37 Mathews VG-Ex/Ex, 54 Feller VG+, 61 Wynn Good, 76 Reese GVG, 82 Mantle Fair-Good (good color, mild creasing, nick on right border), 86 Martin Good (mk on back), 104 Berra GVG, 114 Rizzuto GVG, 147 Spahn GVG, 191 Kiner VG-Ex, 207 Ford VG-Ex/Ex autographed, 220 Paige Good, 225 Shantz GVG, 228 Newhouser Good, 242 Silvera VG, 244 Mays Poor-Fair, 258 Gilliam GVG, 263 Podres Fair-Good, 265 Jensen Fair, 273 Haddix RC Poor and 280 Bolling RC VG-Ex/Ex autographed.



407 1954 Topps Very Near-Set w/stars (235/250) Ex..... 500

Conservatively graded, these are very nice cards. A fine collecting effort, the cards range mainly from a strong VG-Ex to Ex-Mt Plus. There are many very crisp and clean cards here, some were cracked out of PSA holders. A choice lot from an old time collector with a good eye, these better cards come in the lot: 17 Rizzuto, 20 Spahn, 25 Kuenn RC, 32 Snider, 35 Gilliam, 36 Wilhelm, 45 Ashburn, 70 Doby, 85 Turley RC, 98 Black, 102 Hodges, 137 Moon RC, 139 O'Brien's, 166 Podres, 169 Hughes, 205 Sain.



408 1955 Robert Gould Complete Statue Set (28 pcs) Ex+ 200

Pleasing set, this has a clean design and a round base. Very scarce as a full set, these hardly ever come to market. Anchored by some very difficult pieces of Richie Ashburn, Ernie Banks and Willie Mays, this is a substantial and desirable offering. We believe the condition is a nice Ex Plus or possibly better overall, there are no broken bats or obvious condition flaws to our eyes.

409 1956 Topps Pins Lot of 22 PSA Slabbed Coins w/14 6s and 1 7 225

Nice lot, the 6s retail around \$50 each, some less, some more. A difficult issue to find in nice condition, the lot is as follows: Sandy Amoros 6, Joe Black 4, Ray Boone 6, Ken Boyer 5, Jim Finigan 7, Grady Hatton 5, Frank House 6, Bob Kennedy 6, Roy McMillan 6, Willie Miranda 6, Wally Moon 6, Don Mossi 6, Johnny O'Brien 6, Vic Power 6, Jim Rivera 6, Hank Sauer 4, Roy Sievers 6, Al Smith 5, Frank Sullivan 6, Bill Tremel 6, Bob Turley 5, Herman Wehmeier 4.



410 1957 Sohio Indians Complete Set in Original Panels 175

Very charming item, this is the original 1957 Sohio Indians set. As originally issued, this is with the original book in uncut three-card panels. Loaded set, this has Rookie Cards of Roger Maris and Rocky Colavito, with HOFers Lemon and Wynn. Grading has made sets like this extremely hard to find, the Maris Rookie looks terrific.



Baseball Cards



411 1958 Topps Complete Set VG-Ex/Ex..... 600
 Pleasing and consistent mid-grade set, this was clearly assembled with care. VG-Ex/Ex overall, there are some sharper cards scattered throughout the set. The key cards are pretty nice, some are off-center, others are very well centered. An excellent value set with no real issues, we grade the many key cards as follows: 1 Williams VG-Ex/Ex ctd, 5 Mays Ex+, 25 Drysdale VG+, 30.1 Aaron VG+ ctd, 47 Maris RC VG-Ex/Ex ctd, 52.1 Clemente VG-Ex/Ex, 70.1 Kaline VG-Ex/Ex, 150 Mantle VG-Ex/Ex, 187 Koufax VG-Ex ctd, 246 Yanks TC VG-Ex/Ex, 285 F Robby Ex ctd, 288 Killebrew VG-Ex, 307 B Robby Ex, 310 Banks VG-Ex/Ex, 321 Klu/Williams VG-Ex, 343 Cepeda RC VG-Ex, 370 Berra Ex ctd, 418 Mantle/Aaron VG+, 436 Mays/Snider Ex-Mt+, 485 Williams AS VG-Ex/Ex, 486 Mays AS Ex++, 487 Mantle AS Ex, 488 Aaron AS Ex.



412 1959 Fleer Ted Williams Complete Set w/real #68 NM..... 400
 Always a popular set, this includes a wrapper. The condition is very nice, these look to be about 70% Near Mint, the balance is almost all a solid Ex-Mt. A fresh, presumably un-picked set, we grade the key cards as follows: 1 Early Years NM, 2 Babe Ruth Ex, 11 1935 - With Jimmie Foxx Ex-Mt, 63 All Star Record NM, 68 Ted Signs 1959 Ex-Mt+, 67 With Sammy Sneed Nm-Mt, 70 With Jim Thorpe Nm-Mt, 75 With Babe Ruth VG-Ex/Ex (sharp w/tiny corner line), 79 Where Ted Stands NM and 80 Teds Goals 1959 Ex-Mt.

72



413 1959 Topps Complete Set VG-Ex/Ex..... 500
 Not a bad set at all, the offered set is a reasonably consistent VG-Ex to Ex overall. There is some mild variance in both directions. The set has two weaker Mantle cards, but the other keys are not bad at all. With a great breakdown value as singles, this set still offers a very substantial value despite its issues. We grade the key cards as follows: 10 Mantle VG, 40.2 Spahn Ex-Mt, 50 Mays VG-Ex, 150 Musial Ex mk, 163 Koufax Ex-Mt mc, 202 Maris VG-Ex/Ex, 380 Aaron Ex, 461 Mickey Mantle HR VG-Ex/Ex, 478 Clemente VG-Ex/Ex, 510 Yankees TC NM mk, 514 Bob Gibson RC VG-Ex, 515 Harmon Killebrew VG-Ex/Ex, 543 Trio/Clemente Ex, 550 Campanella Ex, 561 Aaron AS VG, 563 Mays AS VG+ and 564 Mantle AS Good.



414 1959 Topps Near-Set (549/572 w/many stars and 45 slabbed cards) Ex-Mt/NM 700
 Offered is a pack fresh run of 1959 Topps cards. These cards have bright color and display really well. The lot has 45 slabbed cards, all PSA but one, with 9 8s and 14 7s, also SGC 8 #103, the balance are mainly 6s. The 8s are numbers 6, 157, 162, 274, 299, 365, 406, 424, 544. Very close to a set, these better cards are included: 1 Frick RC, 8 Phillies Team PSA 6, 30 Fox, 34 Kaline/Maxwell PSA 8 oc, 35 Kluszewski PSA 6, 40.1 Spahn, 76 Richardson PSA 7, 94 White Sox TC PSA 6, 102 Alou RC, 147 Banks & Others, 155 Slaughter PSA 7, 166 Minoso/Colavito/Doby, 202 Maris, 270 Hodges, 295 Martin, 300 Ashburn, 317 Ashburn/Mays, 338 Anderson RC, 360 Kaline, 387 Drysdale, 395 Howard PSA 7, 420 Colavito, 430 Ford, 439 B. Robinson, 448 Pinson PSA 7, 450 Mathews, 463 Kaline Champ, 470 Musial 3000th, 509 Cash RC, 510 Yankees TC, 518 Cuellar RC, 528 Pirates TC, 542 Perry RC, 555 Mazerowski AS, 556 Fox AS, 557 K. Boyer AS, 560 Aparicio AS, 561 Aaron AS, 562 Kaline AS, 572 Pierce AS.

Baseball Cards



415 1960 Leaf Complete Set Ex-Mt/NM..... 450
 Quality set, dealers love these because of the large high number run. With a good breakdown value, the offered lot is a pleasing and consistent Ex-Mt/NM overall. There is light variance, the key cards rate as follows: 1 Aparicio Ex, 27 B Robby NM, 37 Snider Nm-Mt, 75 Culp RC Ex-Mt+, 94 Two Hal Smiths Nm-Mt, 115 Tanner Ex-Mt, 118 Callison NM, 125 Anderson Ex-Mt, 128 Cepeda NM, 141 Flood Ex-Mt+, 144 Bunning Ex-Mt+.

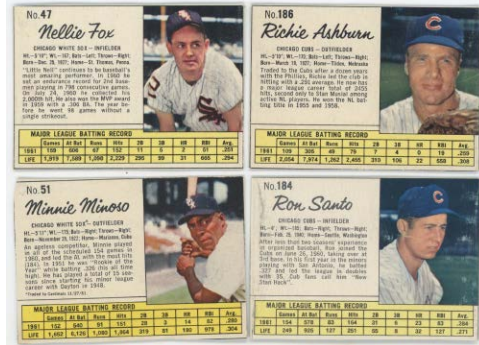

418 1962 Jello 104 different w/many HOFers..... 600
 A solid mid-grade lot of the rare 1962 Jell-O cards, these hardly ever come to market in this quantity. The cuts are not bad at all, the cards tend to have good color and display well. We will have an exact inventory on our website, the stars are 9 Ford, 29 Kaline, 32 D. Williams, 35 Wilhelm, 47 Fox, 49 Aparicio, 51 Minoso, 55 Wynn, 84 B. Martin, 122 F. Robinson, 136 Cepeda, 184 Santo and 186 Ashburn.



419 1962 Topps Clean Green Tint Variation Run (81 different) Ex-Mt 250
 A cool run that you hardly ever see offered as one lot, the offered lot is a clean Ex-Mt overall. With some variance in condition and of course centering, these display well overall. This is a terrific lot to pair with a clean 1962 Topps set to assemble a master set. These better cards come in the lot: 110 Skowron, 116 Score, 139.1 Babe Ruth Story:5, 139.3 Hal Reniff RC Pit, 140 Ruth/Gehrig, 167 McCarver RC, 190 Moon.

416 1961 Fleer Complete Set Strong Ex-Mt/NM..... 190
 An underrated set with a high number run that has many HOFers, I always liked these. Often found with condition issues, the offered lot is particularly clean, fine and consistent. Presented in Card Savers in four-pocket sheets, our consignor was very proud of this set. The set has only very slight variance and is as nice as one may find in this market short of a slabbed set. A fun set to peruse with the many HOFers, we grade the key cards as follows: 1 Baker, Cobb, Wheat Ex-Mt+, 14 Ty Cobb NM, 31 Gehrig Ex-Mt, 59 Mathewson NM, 75 Ruth Ex-Mt+, 89 Sisler/Traynor Ex++, 120 Lajoie Nm-Mt, 123 Mack Ex-Mt+, 135 Plank Ex++, 142 Terry Ex-Mt+, 144 Pie Traynor NM, 150 Wagner NM, 152 Ted Williams Ex-Mt+, 153 Young Ex-Mt+.



420 1962 Topps 550 different w/many key cards and 43 high numbers Ex..... 550
 The offered lot is a pleasing Ex overall set with mild variance. The high numbers are a grade below the rest of the set, there are some Ex-Mt cards scattered about. A good value lot, these better cards are included: 5 Koufax, 10 Clemente, 18 Mantle/Mays, 25 Banks, 45 B. Robinson (autographed), 50 Musial, 53 Mantle LL, 140 Ruth/Gehrig, 150 Kaline, 251 Yanks TC, 313 Maris IA, 320 Aaron, 340 Drysdale, 350 F. Robinson, 395 Mays AS, 401 Cepeda/Maris, 425 Yaz, 458.2 Buhl No Emblem, 471 Mantle AS, 500 Snider, 545 Wilhelm SP and 575 Schoendienst SP.

417 1961 Topps 533 Jack Curtis Original Artwork 50
 Very fun piece, this is the original artwork used by Topps to create this 1961 baseball card. With a handwritten note by the legendary Sy Berger, this looks great.

Baseball Cards



421 1963 Topps Lot of 530 Presentation Cards
w/12 PSAs 500

A fresh Topps presentation set, this comes with the original boxes. We picked this up after the PSA shutdown, so we were extremely selective in what we submitted. We did receive 9s and many 8s, these cards have that signature presentation set look and feel. However, as with all presentation sets, the cuts do vary, some are off-center, others cut short. There are 19 PSA cards in the lot, four 8s, seven 7s, the balance are Authentics. There should still be plenty of additional opportunities for slabbing for someone with a good eye. A very substantial lot with almost the entire semi-high number run, the catalog value as singles is sure to be quite substantial. These better cards come in the lot: 9 Drys/Koufax LL, 25 Kaline, 68 Hodges/Snider (PSA 7), 135 Ashburn, 169 Perry, 205 Aparicio, 245 Hodges, 312 Colts Team, 320 Spahn, 337 Dodgers Team, 340 Berra, 345 B Robinson, 353 B Williams, 360 Drysdale, 390 Aaron (PSA A), 415 Gibson, 440 Marichal, 446 Ford, 450 Friend, 451 Indians Team, 458 Lopez, 466 Freehan RC SP, 470 Tresh SP, 473 Mets Team, 484 Long, 490 McCovey, 505 Flood, 524 Cardinals Team, 525 Fox, 540 Clemente, 544 Staub RC, 552 Tigers Team, 558 Hunt RC, 562 McNally RC, 576 Temple.

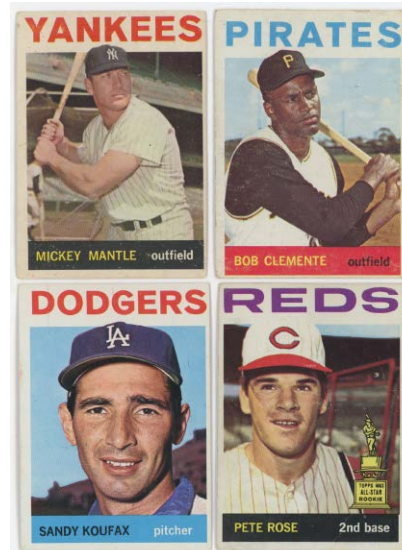

422 1964 Topps Complete Set VG-Ex/Ex..... 800

Typical set, in that the commons can be a click or two in grade above the stars. A pleasing mid-grade set with some variance in both directions, the set could benefit from some simple and inexpensive upgrading. There are no real issues here, no ugly cards in need of upgrading, these are just honest mid-grade cards. Always an excellent value set due to the tremendous breakdown value, we grade the many key cards as follows: 21 Berra Ex-Mt+, 29 Brock Ex, 50 Mantle VG+, 55 Banks VG+ ctd, 103 Curt Flood Ex+, 125 Rose VG+, 150 Mays VG-Ex, 200 Koufax Ex, 210 Yastrzemski VG+, 225 Maris VG-Ex/Ex ctd, 230 B Robby Ex++, 250 Kaline Ex, 260 F Robby Ex, 287 Conigliaro RC VG-Ex/Ex, 300 Aaron PSA 5 (ctd), 306 Mays/Cepeda VG+, 331 Mantle/Maris Et Al VG+, 380 Ford VG+ ctd, 400 Spahn VG+, 423 Aaron/Mays VG-Ex, 433 Yanks TC VG+ ctd, 440 Clemente VG, 460 Gibson Ex, 468 G Perry VG-Ex/Ex, 540 Aparicio VG+, 541 Niekro RC PSA 4, 543 Uecker VG, 550 Ken Hubbs Ex, 570 Mazerowski Ex mc.

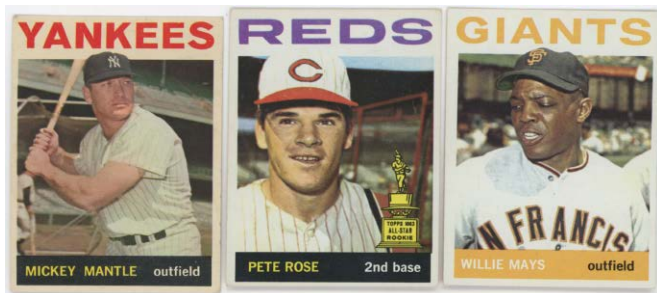

423 1964 Topps Complete Set Ex+ 900

A great value set, dealers love these as they have a huge breakdown value. Offered in a solid mid to better grade set. Ex Plus overall, perhaps 40-45% of the set is Ex-Mt, the balance is almost all Ex or Ex Plus, the high number run is a grade better than the rest of the set, a solid Ex-Mt overall. Many of the Ex key cards are sharp but downgraded due to typical centering issues. We grade the many key cards as follows: 21 Berra VG-Ex/Ex, 29 Brock Ex-Mt, 50 Mantle Ex, 55 Banks Ex, 125 Rose Ex+, 150 Mays NM, 200 Koufax Ex ctd, 210 Yastrzemski Ex++ ctd, 225 Maris VG-Ex/Ex, 230 B Robby Ex, 250 Kaline Ex, 260 F Robby Ex, 287 Conigliaro RC NM, 300 Aaron Ex o/c, 306 Mays/Cepeda Ex+, 331 Mantle/Maris Et Al Ex-Mt+, 380 Ford Ex+, 400 Spahn Ex+, 423 Aaron/Mays Ex, 433 Yanks TC Ex, 440 Clemente Ex, 460 Gibson Ex, 540 Aparicio Ex-Mt ctd, 541 Niekro RC Ex, 543 Uecker Ex, 550 Ken Hubbs Ex-Mt, 570 Mazerowski Ex-Mt. The set includes a handful of slabbed commons, with 457 SGC 8 and 288 PSA 7.

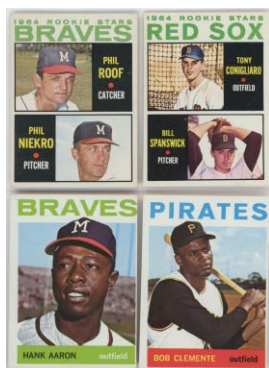

424 1965 Topps
Lot of Fourteen PSA 9s 100

Freshly graded razor sharp lot, these are as follows: 48, 58, 73, 165, 212, 230, 235, 269, 274, 348, 359, 399 (2) and 407.

Baseball Cards

425 1966 Topps Complete Set 1-522 VG w/some nicer ... 250
 A respectable lower grade lot, these are honest cards with wear. The condition ranges mainly from GVG to VG-Ex, the cards have corner wear but are not bad at all overall. We grade the keys as follows: 1 Mays VG, 30 Rose Good, 50 Mantle GVG/VG, 100 Koufax GVG, 126 Palmer RC VG, 215 Clemente/Aaron Mays VG-Ex/Ex, 254 Jenkins RC GVG, 288 Sutton RC GVG, 300 Clemente GVG, 365 Maris GVG, 390 B. Robinson VG, 500 Aaron VG.

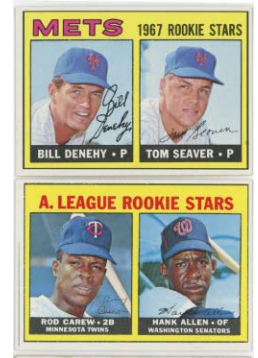
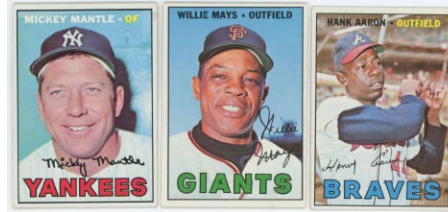

427 1967 Topps Complete Set Ex+ 1000
 One of the most popular Topps sets ever produced, these are always very desirable as full sets. Offered is a very solid set, we are grading it a conservative Ex Plus overall. 50-60% of the set is Ex-Mt or extremely close to Ex-Mt, nearly everything else in Ex or Ex Plus. This is a set that was clearly put together with great care, with note to exceptional overall centering. The high number run is quite nice for this type of set, also with exceptional overall centering. From a hobby old timer, the Seaver RC could easily come back a 6 on the right day. We grade the many key cards as follows: 45 Maris Ex++ well ctd, 146 Carlton Ex, 150 Mantle VG-Ex/Ex ctd, 200 Mays Ex-Mt+, 250 Aaron VG-Ex/Ex, 355 Yaz Ex ctd, 400 Clemente Ex+ ctd, 430 Rose Ex, 460 Killebrew Ex+ ctd, 475 Palmer VG-Ex/Ex, 476 Perez SP Ex, 536 Niekro RC Ex++, 540 Cash Ex-Mt, 558 Belanger RC Ex, 569 Carew RC Ex-Mt, 570 Wills Ex+ ctd, 580 Colavito Ex, 581 Seaver RC Ex++, 600 B. Robinson Ex-Mt+, 604 Red Sox Team Ex++ well ctd, 605 Shannon NM, 607 Stanley Ex-Mt and 609 John Ex-Mt+.

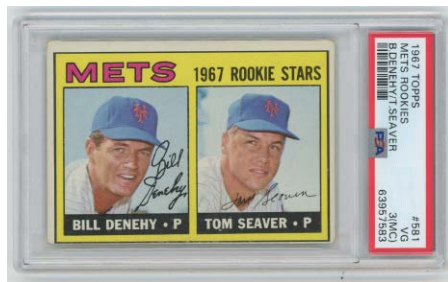

426 1967 Topps Complete Set VG+ 800
 Vital and classic 1960s Topps set, these are missing from so many set runs. A tough set to complete with the great high number run, the set has many classic cards. Offered is a pleasing low to mid-grade set, it has condition variance but is not bad at all overall, about half better than VG, the balance mainly GVG and VG. The weaker cards are very simple and inexpensive to upgrade if desired, the vital high number run is pretty solid overall. The many key cards grade as follows: 45 Maris VG, 146 Carlton Ex, 150 Mantle PSA 4, 200 Mays VG-Ex/Ex, 250 Aaron VG-Ex/Ex, 355 Yaz VG+, 400 Clemente VG, 430 Rose VG, 460 Killebrew VG-Ex/Ex, 475 Palmer VG-Ex/Ex, 476 Perez SP VG+, 536 Niekro RC VG+, 540 Cash VG-Ex/Ex, 558 Belanger RC VG-Ex/Ex, 569 Carew RC VG-Ex/Ex, 570 Wills VG, 580 Colavito PSA Authentic, 581 Seaver RC PSA 3 mc, 600 B. Robinson VG+, 604 Red Sox Team VG-Ex/Ex, 605 Shannon VG-Ex/Ex, 607 Stanley VG-Ex/Ex and 609 John VG-Ex/Ex.



428 1968 Topps Very Near-Set (578/598) Ex-Mt... 200
 Pleasing Ex-Mt overall lot, there is mild condition variance. With many clean cards, this is a good value lot. These better cards are included: 1 Clemente/Gon LL, 3 Cepeda/Clemente LL, 45 Seaver, 80 Carew, 100 Gibson (oc), 250 Yastrzemski, 370 Aaron AS, 374 Clemente AS, 490 Kill/Mays/Mantle, 500 F. Robinson, 528 Tigers Team and 530 Bird Belters/Robinson.

429 1968 Topps Complete Set -8 (590/598) Ex-Mt 500
 A crisp and clean lot, the condition is about 70% Ex-Mt or better, the balance is almost all in the Ex range. Some cards can be upgraded, but this is a very clean and solid offering of this condition sensitive issue. An eminently simple project to complete, these better cards come in the lot: 1 Clemente/Gon Ex-Mt, 45 Seaver Ex-Mt+, 80 Carew VG-Ex/Ex, 150 Clemente Ex, 230 Rose Ex-Mt, 240 Kaline Ex-Mt+, 250 Yastrzemski Ex-Mt, 330 Maris Ex++, 374 Clemente AS Ex-Mt+, 408 Carlton Ex-Mt+, 480 Oliva/Cardenas/Clemente Ex-Mt+, 500 F. Robinson Ex+, 528 Tigers Team Ex-Mt+, 530 Bird Belters/Robinson NM and 575 Palmer NM.



Baseball Cards



430 1969 Topps
618 different w/some stars Ex-Mt/NM..... 400

A physically hefty lot, everything is in a semi-rigid holder for protection. The condition is quite clean overall with some mild variance overall, there are loads of superb well centered Near Mint cards all throughout the lot. These better cards are included with the lot: 1 Yaz/Carter/Oliva LL, 20 Banks, 85 Brock, 99.1 Nettles RC, 120 Rose, 250 F. Robinson, 375 Killebrew, 400 Drysdale, 410 Kaline, 412 Mantle CL, 424 Rose AS, 440 McCovey, 480 Seaver, 510 Carew, 516 Weaver RC MG, 550 B. Robinson, 572 Marichal/McCovey, 573 Palmer, 597 Fingers RC, 650 Ted Williams.



431 1969 Topps Complete Set
w/Jackson SGC 6, Mantle SGC 5 Ex-Mt 740

Anchored by very solid slabbed examples of the two key cards, this is a clean and reasonably consistent set, with only light variance. 20 Banks Ex++, 50 Clemente Ex-Mt, 95 Bench Ex, 100 Aaron Ex-Mt, 120 Rose Ex++, 130 Yaz Ex-Mt, 190 Mays Ex-Mt, 255 Carlton Ex-Mt, 260 R Jackson RC SGC 6 (well ctd), 480 Seaver Ex-Mt+, 500.1 Mantle SGC 5, 510 Carew Ex-Mt, 533 Ryan Ex, 550 B. Robinson NM, 573 Palmer Ex-Mt+, 597 Fingers RC Ex-Mt, 630 Bonds RC Ex-Mt+.



432 1969 Transogram Complete
New York Mets Set w/Ryan and Seaver (5 boxes) 750

Super cool item, these are tight, fresh and gorgeous untouched full boxes. The cards look great, with hardly any wear, the cellophane is perfectly tight, the figures should be perfect. Hardly ever offered as a full set, the box with Ryan is almost impossible to find due to slabbing. The Ryan and Seaver cards have slight surface wear, we can make no prediction for slabbing. A great display piece, these are just so charming and cool, the winning bidder should really enjoy this terrific lot that has scarcity, star power and condition all going for it!



433 1970 Topps Complete Set Ex+ 500

Nice but varied grade set, perhaps half is a crisp Ex-Mt, maybe more, the high numbers are more like VG-Ex overall. The set varies mildly in grade, and can be easily upgraded if desired. The key cards are not amazing, but are also not bad at all overall, we grade them individually as follows: 1 Mets TC Ex, 140 Jackson Ex-Mt, 189 Munson RC Ex, 197 Ryan NLCS Ex-Mt+, 300 Seaver VG-Ex/Ex, 350 Clemente VG-Ex/Ex, 500 Aaron Ex, 580 Rose VG-Ex/Ex, 600 Mays VG-Ex/Ex, 630 Banks VG-Ex/Ex, 640 Kaline VG-Ex/Ex, 660 Bench VG-Ex/Ex, 700 F Robby VG-Ex/Ex, 712 Ryan VG-Ex and 713 Pilots TC Ex. This set is good for someone who wants to upgrade an existing set, wants a project or for a dealer for breakdown.

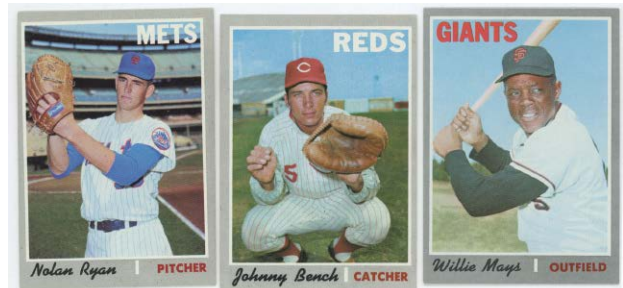

434 1970 Topps Complete Set Ex-Mt 600

A widely collected set, these almost always have major condition issues, especially with the key cards. The offered set is a crisp and clean Ex-Mt overall. There is mild variance of course, centering is an issue as always with these cards. Nonetheless, the high number run is solid and this set is filled with strong cards, any issues can be inexpensively remedied if desired. We grade the fine run of key cards as follows: 1 Mets TC Ex++, 140 Jackson Ex-Mt, 189 Munson RC Ex++, 197 Ryan NLCS Ex-Mt, 300 Seaver Ex-Mt, 350 Clemente Ex, 500 Aaron Ex-Mt, 580 Rose Ex-Mt+, 600 Mays NM cut short, 630 Banks NM, 640 Kaline Ex-Mt+, 660 Bench NM, 700 F Robby Ex-Mt, 712 Ryan Ex-Mt, 713 Pilots TC VG+.

Baseball Cards



435 1971 Topps Complete Set Ex-Mt 600
 Fresh and fine 1971 Topps set, this is among the cleaner examples that we have seen in some time. Unpicked, the condition is very strong, about 70-75% Ex-Mt, the balance is almost all a strong Ex or Ex Plus. The high number run is very nice, we grade the many key cards individually as follows: 5 Munson VG-Ex/Ex, 20 Jackson Ex, 100 Rose Ex++, 160 Seaver Ex++, 250 Bench Ex-Mt, 341 Garvey RC Ex-Mt+, 400 Aaron Ex-Mt+, 513 Ryan Ex-Mt+ ctd, 525 Banks Ex-Mt, 530 Yaz Ex-Mt+, 570 Palmer Ex-Mt+, 600 Mays PSA 5, 625 Brock Ex+, 630 Clemente Ex, 640 F Robinson Ex-Mt, 650 Allen SP Ex-Mt, 688 Anderson Ex-Mt, 709 Baylor/Baker RC Ex-Mt and 740 Aparicio Ex+.



437 1972 Topps Complete Set NM 300
 Offered is a very sharp and fine 1972 Topps set. These cards have the original vending curl and a pack fresh look and feel. Centering varies as always with 1972s, the high number run is strong. The condition is approximately 70% Near Mint or better, the balance is almost all Ex-Mt. There are cards here that could be good candidates for slabbing. We grade the key cards as follows: 49 Mays NM ctd, 79 Fisk RC NM oc, 299 Aaron NM, 309 Clemente NM, 310 Clem IA Ex-Mt, 433 Bench NM, 435 Jackson NM, 445 Seaver Ex-Mt, 550 B Robby Ex-Mt, 559 Rose Ex-Mt, 560 Rose IA Nm-Mt, 595 Ryan Ex-Mt, 668 Rangers NM, 686 Garvey Ex-Mt, 695 Carew Ex-Mt, 696 Carew IA Ex-Mt, 751 Carlton Tr NM, 752 Morgan Tr NM, 754 F Robby Tr Ex-Mt.

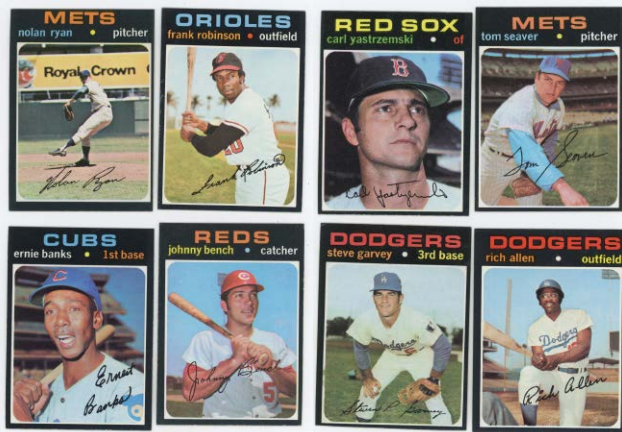

436 1971 Topps Complete Set -4 Ex w/nicer 400
 Missing just four cards (400, 600, 550, 630), offered is a rather black and nice Ex overall set. With some mild condition variance as is typical, this set has a very clean high number run and many nice cards well above Ex. In fact, from the low 200s to the end of the set, it is a solid Ex-Mt set with nicer cards, providing for a very solid breakdown value or upgrade potential. We grade the key cards as follows: 5 Munson VG-Ex/Ex, 20 Jackson VG-Ex/Ex, 100 Rose VG-Ex, 160 Seaver Ex-Mt, 250 Bench Ex++, 341 Garvey RC Ex-Mt+, 513 Ryan Ex-Mt, 525 Banks Ex-Mt+, 530 Yaz Ex-Mt+, 570 Palmer Ex++, 625 Brock Ex+, 640 F Robinson NM, 650 Allen SP Ex-Mt+, 688 Anderson Ex-Mt+, 709 Baylor/Baker RC VG-Ex/Ex, 740 Aparicio Ex-Mt+.



438 1972 Topps Posters Complete Set NM 200
 Very attractive set, these have terrific large format images. Anchored by a Clemente that sells in the \$300 to \$350 range, the set also includes heavyweights Aaron, Mays, Rose, Seaver and Yaz. This is a very uncommon and difficult 24-piece set to assemble, full sets hardly ever to market anymore. Each is smartly laid flat against the cardboard, the condition looks to be a striking Near Mint overall, as nice as we have ever seen for the issue.

439 1975 Topps Complete Set Ex-Mt 200
 Clean and colorful set, it looks to be about 70% Ex-Mt or better, the balance varies, nearly all Ex or better, the set could benefit from some simple and inexpensive upgrading. The key cards are pretty nice, we grade them as follows: 1 Aaron HL Ex, 5 Ryan HL Ex-Mt+ ctd, 61 Winfield Ex+, 70 Schmidt Ex-Mt+, 223 Yount RC NM, 228 Brett RC Ex+, 260 Bench Ex-Mt+, 300 Jackson Ex-Mt+, 320 Rose Ex-Mt+, 500 Ryan Ex+ ctd, 616 Rice RC Ex++, 620 Carter RC Ex and 660 Aaron Ex+.

Baseball Cards

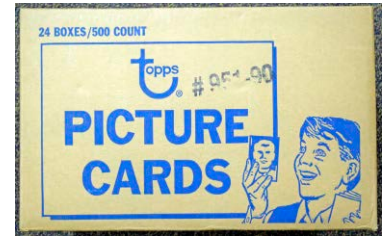

440 Vending Lot w/many HOFers (250 cards)
 NM to Nm-Mt..... 250
 Fresh and fine lot, these came from a former Topps employee and most have that signature vending curl. The cards are almost all stars, the condition varies only slightly, these are all from 1975 and 1976 Topps. Please note the 151 HOFers/Rookie cards alone should have a catalog value of \$1,100. These better cards come in the lot: 1975 Topps 180 Morgan (62), 230 Hunter (31), 600 Carew and 1976 Topps 19 George Brett, 98 Dennis Eckersley RC, 230 Carl Yastrzemski, 240 Pete Rose (3), 270 Willie Stargell (19), 300 Johnny Bench, 316 Robin Yount (4), 330 Nolan Ryan (9), 340 Rice (4), 341 Lou Gehrig ATG, 346 Ty Cobb ATG (2), 347 Ted Williams ATG (2), 520 Willie McCovey (2), 592 Willie Randolph RC (4), 600 Tom Seaver (3).

444 1984 Fleer Update Complete Set
 w/Clemens, Puckett PSA 8s Nm-Mt 150
 Razor sharp set, this comes with the original box and the stickers. Untouched set, centering varies but is not bad at all overall. The key Clemens and Puckett Rookies are freshly graded PSA 8s.

445 1986 Topps Sealed Vending Case 100
 Full case, unopened, who wants to play the 10 game?



446 Terrific Greg Maddux Collection
 w/PSA 9 and 10 Rookie Cards (345 pcs) 100
 Fine collection of cards from this historically great pitcher, this is an interesting lot. There are 15 PSA cards, all 9s unless noted: 87D, 87DR, 87L, 87TT, 87 Topps Tiffany, 87 Fleer Glossy, 88 Topps Tiffany, 88 OPC (PSA 10), 89 Topps Tiffany, 90 Leaf, 90 Topps Tiffany, 91 Topps Tiffany, 92 Bowman and 96 Finest Refractor w/coating. In addition, there are 24 1990s era insert cards, with some refractors. Finally, there is a binder of 306 cards with inserts, oddball cards and all sorts of content, high grade, little to no duplication.



441 1976 Topps Complete Set
 w/PSA 7s and 8s NM to Nm-Mt 190
 A very sharp, fresh and fine set, the condition is a terrific NM to Nm-Mt overall with only very slight variance. A great looking set when they can be found in this quality, we grade the key cards as follows: 1 Hank Aaron RB NM, 19 George Brett Ex-Mt+ ctd, 98 Dennis Eckersley RC NM, 160 Dave Winfield Nm-Mt, 230 Carl Yastrzemski NM, 240 Pete Rose PSA 7, 300 Johnny Bench NM+, 316 Robin Yount NM, 330 Nolan Ryan PSA 7, 341 Lou Gehrig ATG Nm-Mt, 345 Babe Ruth ATG Ex-Mt, 346 Ty Cobb ATG NM, 347 Ted Williams ATG Nm-Mt, 480 Mike Schmidt PSA 8, 500 Reggie Jackson PSA 7, 550 Hank Aaron PSA 7 and 600 Tom Seaver PSA 7.

447 1990-1999 Topps Set Run 100
 Super sharp and fine unpicked run, the cards in the better sets are all individually wrapped in penny sleeves for extra protection. From an advanced collector, these should be ideal for slabbing.

448 2000-2009 Topps Set Run 125
 Quality run, these do not often come to market in such simple lots.

449 2010-2022 Topps Set Run 150
 Quality run, these do not often come to market in such simple lots.

442 1980-1989 Topps Set Run Nm-Mt 100
 Super sharp and fine unpicked run, all of the cards in the better sets are all individually wrapped in penny sleeves for extra protection. From an advanced collector, these should be ideal for slabbing.

443 1981 WTF Rochester Red Wings Complete Set w/Ripken RC PSA 7 75



Baseball Cards/Autographs



450 1989 Upper Deck Wax Box 100
With the high numbers, this is a contemporary classic.

451 1990 Topps Sealed Vending Case 100
Full case, unopened, who wants to play the 10 game?

452 1992 Bowman Jumbo
Factory Sealed Box 150
Desirable sealed box from one of the best sets in the 1990s, these do not come around every day!

453 2001 Bowman Factory Sealed Box 130
A desirable box due to the Pujols Rookie, this is factory sealed and flawless.



454 1921 Exhibit Ray Schalk Signed Card
8.5 (vintage signed)..... 200

Very cool signed card, you have to love the image of Schalk in his full catcher's gear. An honest 1919 Black Sox HOFer, Schalk died in 1970 and is a desirable autograph, he hardly comes to market signed in fountain pen ink in the 1920s, much less on a card. The card itself has a fair amount of corner wear and a pinhole, but the back is clean and the image is solid. Signed neatly in fountain pen ink by the bottom border, this is something that you hardly ever see. PSA slabbed.

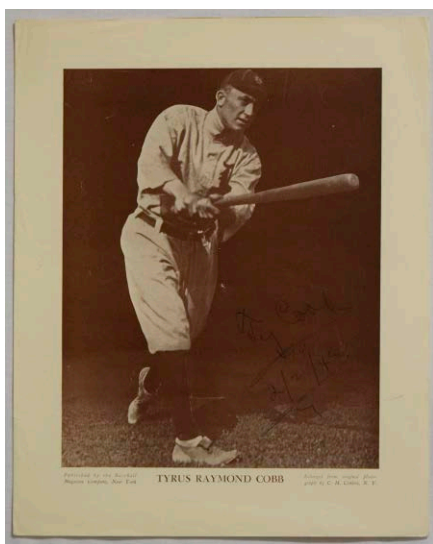

Autographed Cards

456 Ty Cobb Signed Baseball Magazine Premium 9.. 300
Quite clean with full borders, clean edges and a fine image, some minute surface creases are the only issue here. Typically found with chipping and substantial edge and general wear, this is one of the very nicest condition signed original Baseball Magazine premiums that one is likely to find. Signed by the legendary Ty Cobb, this has a huge blue fountain pen signature, and is dated February 2, 1948. Slightly oversize at 8.5 x 10.5, the larger size allows for a much larger and nicer image of Cobb than is typically found on anything he has signed. Top quality all the way, this is ideal for display and is something that hardly ever comes along in anything approaching the overall quality of the offered lot. JSA LOA full.

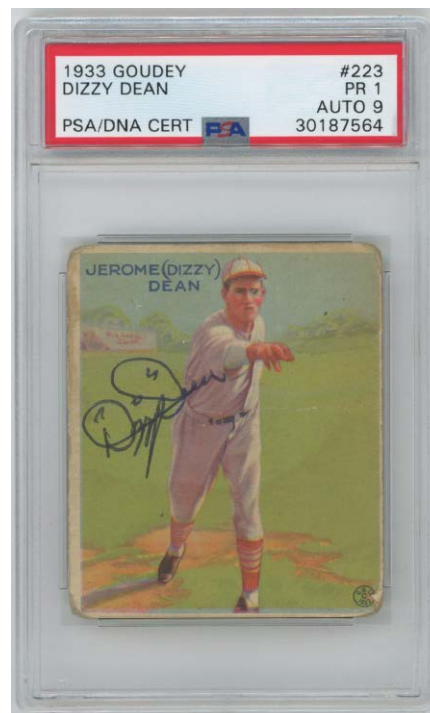

455 1933 Goudey
223 Dizzy Dean Signed Card PSA 1/9 .. 1000

One of the best combinations of card and signature that one will find, this is a classic card of a beloved HOFer. One of the key cards to the famed 1933 Goudey set, how cool is it to find one with an autograph?! The offered card is an honest 1 due to corner wear and some general wear. The card retains good color, the back is fine, the card is low grade but not abused. Signed by Dean in super bold blue ballpoint ink, PSA rated the autograph a Mint 9. This is simply a great signed card.

Baseball Autographs

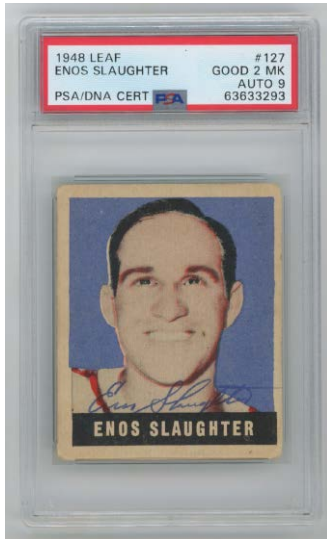

457 1948 Leaf
127 Enos Slaughter SP (rare) PSA 2 mk/9..... 625
One of the toughest cards in this revered set, how cool is it to find one signed? Fine looking card, the image has perfect focus and color. Centered slightly to the right border, the surfaces are clean. PSA only graded this a 2 due to wear on the back. Slaughter signed this very neatly in a perfect spot, this is a great looking and rare signed card.



460 1951 Topps Red Back
31 Gil Hodges Signed Card 8..... 250
Very scarce signed Gil Hodges card, these hardly ever come to market. Long overdue HOFer, his signed cards have naturally rapidly increased in price in recent years. Beckett slabbed, the card has creasing but still displays well. Hodges signed this in pleasing blue ballpoint ink by the bottom of the card, the signature is in blue ink and has a good flow to it.



458 1949 Bowman
110 Early Wynn Signed Card 9..... 250
A very difficult HOF Rookie Card to find with an autograph, I cannot remember the last time we saw one of these. The offered card has good centering, rich color and a flawless image. PSA graded the card itself a very conservative 4, we feel the autograph grades a least a Mint 9, it looks terrific.



459 1949 Bowman Joe Gordon Signed Rookie Card (scarce) 300
His Rookie card to many collectors, it is a tough high number. Gordon died in 1978, decades before becoming a HOFer, so hardly any of these were signed. Offered is a bright and clean card, the autograph is in very solid blue ballpoint ink in a perfect spot. PSA slabbed Authentic, the front of the card has one corner crease and is nice, the back has extra paper from scrapbook removal that likely can be removed if desired.



461 1956 Topps Collection of 277 different signed cards w/HOFers 9..... 1000
An extraordinary accomplishment, these are the key cards: 8 Walter Alston, 10 Warren Spahn, 14 Ken Boyer (D'1982), 15 Ernie Banks, 20 Al Kaline, 25 Ted Kluszewski, 42 Sandy Amoros, 60 Mayo Smith, 63 Roger Craig, 107 Ed Mathews, 109 Enos Slaughter, 113 Phil Rizzuto, 115 Jackie Jensen (D'1982), 120 Richie Ashburn, 129 Willie Jones (D'1983), 130 Herb Score, 131 Wally Post (D'1982), 132 Harmon Killebrew, 133 Red Schoendienst, 134 Robin Roberts, 169 Minnie Minoso, 187 Early Wynn, 190 Carl Furillo, 195 George Kell, 210 Mike Garcia (D'1985), 240 Whitey Ford, 243 Sherm Lollar, 250 Larry Doby, 255 Bob Lemon, 260 Pee Wee Reese, 267 Bob Nieman (D'1985), 292 Luis Aparicio, 307 Hoyt Wilhelm, 332 Don Larsen and 333 Rube Walker. The condition varies on the cards, many are weaker. The autographs are a mix of vintage and sharpie, most are nice. It is extremely unusual to find so many different 1956 Topps cards in one shot, this was a great passion project for our consignor, he spent decades on this. We will have an exact listing on our website, JSA LOAA. 80

Baseball Autographs



462 1959 Topps 270 Gil Hodges Signed Card 9..... 225
Popular card, this has good color but a fair amount of corner wear, some creasing and other condition flaws. Despite these issues, the image and card still display well. Signed by the beloved, long-overdue HOFer Gil Hodges, the autograph is in flowing bold blue ballpoint ink signature in a good spot in the center. Beckett slabbed.

463 1963 Topps 245 Gil Hodges Signed Card
PSA 9..... 225
Clean and colorful card, these are very desirable as he is in a Mets uniform. Long overdue HOFer, his signed cards have naturally rapidly increased in price in recent years. The offered card is bright and clean, the color is terrific. Hodges signed this in flowing blue ballpoint ink by the bottom border. PSA slabbed as a 9 for the autograph, good piece.

464 1966 Topps
386 Gil Hodges Signed Card Beckett 10..... 300
Sharp and clean card, the condition is very nice. This is signed by the beloved, long-overdue HOFer Gil Hodges. Signed by Hodges in flowing blue ballpoint ink signature by the bottom border, this is Beckett slabbed 10.

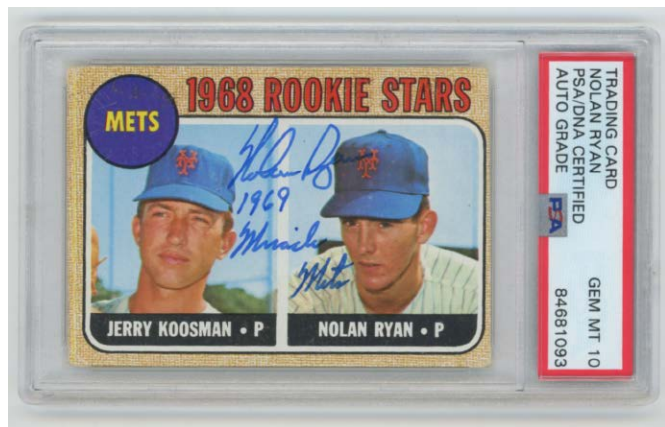

465 1968 Topps 177 Nolan Ryan Signed RC
w/inscription PSA 10..... 200
Pleasing Ryan Rookie, the autograph is a graded Gem Mint 10 by PSA. Nice piece, Ryan penned a 1969 Miracle Mets inscription.



466 Terrific Binder of Manager Autographs
(331 cards) 9..... 500
Very cool and pretty unique lot, these are cards signed by Major League baseball managers on cards from the 1960s through the 1980s. The autographs are quite bold overall, the cards are clean as well. There are many cards here from the 1970s, signed card set collectors could do well picking what they need from this lot. JSA spent a lot of time analyzing the book, it is a really nice offering. The content includes: 60-70T Rigney (6), 66T Bauer, 68T-84T Dick Williams (20), 69T Schultz (back signed), 70-1T Durocher, 71T Alston, 72-87T Weaver (9), 73T-78T S. Anderson (4), 74T Mathews (2), 77-87 LaSorda (10), 78T Cox (3), 81-89 S. Anderson (11), 81-91 LaRussa (9), 82D Cal Ripken Sr, 83-84 Kuenn (3), 83-86T Herzog (4), 85-88T D. Johnson (7), 85T-91T Torre (3), 87-90T Leyland (3). JSA LOAA.



467 1979 TCMA 9 Rickey Henderson
Signed Scarce Pre-Rookie Card PSA 10..... 50
Very cool card, these are so undervalued. Signed in Mint blue sharpie ink, slabbed PSA 10, this is a terrific combination of better card and signature.

468 1995 Signature Rookies Future Dynasty
Derek Jeter Signed Pre-Rookie Card PSA 7/10..... 75
Fun limited edition Derek Jeter signed pre-Rookie card (925/1050), this is freshly slabbed. PSA graded the card a 7 and most importantly, the very early autograph a 10. These items will always be desirable as Jeter's autograph in this era is so different than his current signature.

Baseball Autographs

Amazing Perez Steele Collection

469 Aaron PSA 10..... 60
Gem Mint 10 Hank Aaron Perez Steele postcard, a hobby classic.

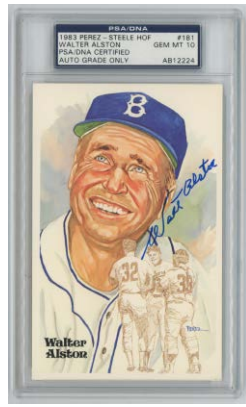

470 Alston, Walt PSA 10..... 375
An absolute key to a signed set, these are so scarce. Alston died in 1984, he did not do shows. Signed in Mint blue sharpie ink to the right of his image, how many of these can be around in PSA 10 holders?

471 Ashburn PSA 10..... 200
Scarce due to his sad death so shortly after becoming a HOFer, these are naturally quite desirable in PSA 10 slabs.



472 Averill PSA 10..... 250
So scarce, HOFer Earl Averill died in 1983 and did not do shows. Stunning quality, these often have condition issues. Signed in jet black ink neatly to the left of this image, this is something for a collector who only wants the best!

473 Bush, George W PSA 10..... 125
Such a cool card, this is great to find in a Gem Mint 10 holder as they often have slight condition issues.

474 Campanella PSA 10..... 250
A key to the set, these often have condition issues. In a Gem Mint 10 holder, this is not something that you will not see every day! Who wants to move up on the registry?

475 Coveleski, Stan PSA 10..... 200
Elusive piece, this is missing from almost all sets. Coveleski died in 1986 and did not do shows, offered is a slabbed PSA 10. Signed at the top margin in flawless black sharpie ink, superb.

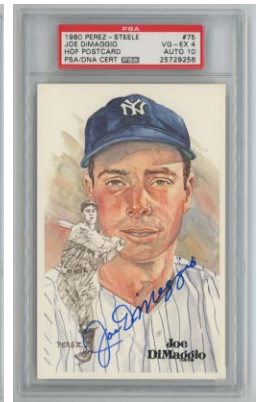
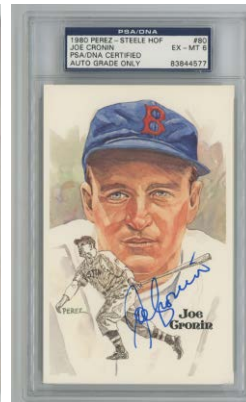
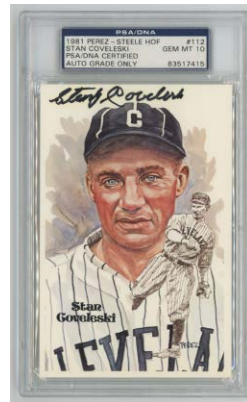

476 Cronin, Joe PSA 6..... 200
A key to the set, Cronin died in 1983. We do not follow the grade here at all, this has a large and spotless blue sharpie ink signature in a perfect spot. We feel the signature should be a 9/10. There are no breaks or visible skips in the signature, even under magnification. Probably something to crack out for future grading, someone may get a real steal on this one!

477 DiMaggio PSA 10..... 110
A modern classic, this is one of the best images in the set. A PSA 10, it does not get any better than this!

478 Greenberg, Hank PSA 9..... 200
Elusive piece in blue sharpie ink, these are not easy to find in this quality. Slabbed Mint 9 by PSA, it does not get any nicer than this!



479 Grimes PSA 10..... 150
Tougher signed Perez Steele as he died in 1985, how neat is it to find this in a PSA 10 holder?

480 Hoyt, Waite PSA 10..... 300
World class, this is a key to the set and scarce. 1927 Yankee HOF pitcher, Hoyt died in 1984 and did not do shows. This beautiful postcard has a Gem Mint blue sharpie ink signature. Superb.

Baseball Autographs

481 Kelly, George PSA 9..... 250
A key to a signed set, Kelly died in 1984 and did not do shows. A mint and large blue sharpie ink signed postcard, this looks terrific.

482 Koufax PSA 10..... 75
Classic Perez Steele, these are always popular in 10 holders.

483 Lyons PSA 10..... 100
One of the scarcer Perez Steeles as Lyons died in 1986, this is a desirable 10.

484 Mantle PSA 10..... 225
One of the classic Mickey Mantle signed postcards, this is always a desirable card in a PSA 10 holder.

485 Mays PSA 10..... 100
A key HOFer of course, these often have lighter signatures, this is desirable and uncommon in a Gem Mint 10 holder.

486 Puckett PSA 10..... 250
Sadly a very tough piece, these were signed in a limited quantity and have been steadily appreciating for years. Offered is an immaculate PSA 10 slabbed postcard, the signature truly merits the grade, it is a real stunner!

487 Ruffing PSA 10..... 250
Scarce piece in this quality, the blue sharpie signature is a real stunner. Pre-war Yankees HOFer, he died in 1986, this is missing from almost all sets.

488 Seaver PSA 10..... 50
Sadly very uncommon, this is always desirable when found in a 10 holder.

489 Waner, Lloyd PSA 9..... 1400
An absolute key to a signed set, Lloyd Little Waner poison had only a few years to sign one of these. A remarkable offering, this is a PSA slabbed Mint 9 signature. Waner signed this Lloyd Waner Little Poison in jet black sharpie ink. The placement is perfect, this will fill a most vital hole in nearly every Perez Steele signed set in the hobby. Superb.

490 Williams, Ted PSA 10..... 90
Classic signed postcard, it is always nice to find these in PSA 10 holders.

509 Lot of 63 different PSA 10 HOFers! 850
Great lot, these were done years ago by a collector with a great eye. These are all straight PSA 10s, we kept this run together in case someone wants to start a world class set! A tremendous value, the content should be as follows: Aparicio, Appling, Banks, Barlick, Boudreau, Brock, Bunning, Carew, Carlton, Chandler, Conlan, Dandridge, Dickey, Doerr, Drysdale, Feller, Ferrell, Fingers, Ford, Gehring, Gibson, Gomez, Herman, Hubbell, Hunter, Irvin, Jackson (Travis), Jenkins, Johnson, Kaline, Kell, Killebrew, Kiner, Lemon, Leonard, Lopez, Marichal, Mathews, McCovey, Mize, Morgan, Musial, Niekro, Palmer, Perry, Reese, Roberts, F. Robinson, Rousch, Schoendienst, Sewell, Slaughter, Snider, Spahn, Stack, Stargell, Steele's/Perez, Sutton, Terry, Weaver, Wilhelm, B. Williams, Wynn.

491 Anderson, Sparky (HOF 2000) PSA 10..... 50
492 Bell PSA 10..... 25
493 Bench PSA 10..... 25
494 Berra PSA 10..... 25
495 Brett, G PSA 10..... 35
496 Cepeda PSA 9..... 15
497 Doby PSA 10..... 50
498 Fisk (HOF 2000) PSA 10..... 35
499 Jackson, Reggie PSA 10..... 35
500 LaSorda PSA 10..... 25
501 MacPhail PSA 10..... 25
502 Mazeroski PSA 10..... 25
503 Newhouser PSA 10..... 25
504 Rizzuto PSA 10..... 25
505 Schmidt PSA 10..... 35
506 Winfield PSA 10..... 25
507 Yaz PSA 10..... 35
508 Yount PSA 10..... 35

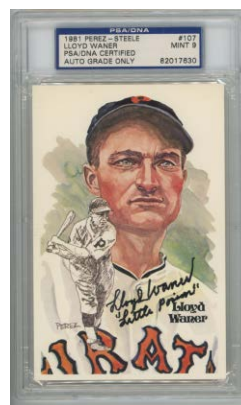
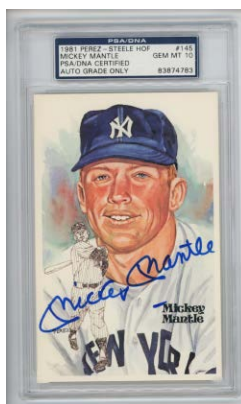

Baseball Autographs

Baseball Autographs: General



510 1982 Cracker Jack Complete Signed Set on two uncut sheets 9.5 400
A classic signed piece from the 1980s, our consignor was amazing at getting things fully signed. There are sixteen cards on two separate sheets, ALL HOFers, each is signed. The star power is amazing with Mantle, Mays, Aaron, Banks, Mathews, Doby (perhaps the toughest one), Oliva and Killebrew. JSA LOA full.



511 1989 Perez Steele Celebration Complete Set w/39 signed postcards 9.5 450
A great value in today's market, this charming set is filled with perfect autographs of HOF players. The star power is terrific, with note to Mantle, Williams, Aaron, Banks, Bench, Berra, Musial, Reese, Yaz and more. An exact listing will be on our website, quality lot. JSA LOAA.

Out	Base	Runs	Errors	1	2	3	4	5	6	7	8	9	10	All	Runs	Errors
1	1	1	0	1	0	0	0	0	0	0	0	0	0	1	1	0
3	4	2	0	0	0	0	0	0	0	0	0	0	0	6	2	0
1	0	0	0	0	0	0	0	0	0	0	0	0	0	6	2	0
1	0	0	0	0	0	0	0	0	0	0	0	0	0	5	1	1
1	0	0	0	0	0	0	0	0	0	0	0	0	0	5	1	2
0	3	0	0	0	0	0	0	0	0	0	0	0	0	1	0	0
2	4	0	0	0	0	0	0	0	0	0	0	0	0	2	1	0
20	24	3	0	0	0	0	0	0	0	0	0	0	0	22	7	17
30	24	3	0	0	0	0	0	0	0	0	0	0	0	22	7	17

Signed Programs

512 1881 Harry Wright Personally Written and Initialed Scorecard w/Brouthers and O'Rourke..... 200
Very neat item, offered is a Harry Wright personally scored scorecard. This measures 6.5 x 4 and is very neatly scored. This was for a game played on July 1, 1881 between the Boston and Bradfords teams. The HOFers are Dan Brouthers and Jim O'Rourke. Wright may have made an error here as Brouthers and O'Rourke played in 1881 for Buffalo, this is initialed H.W. by Harry Wright. PSA DNA full.

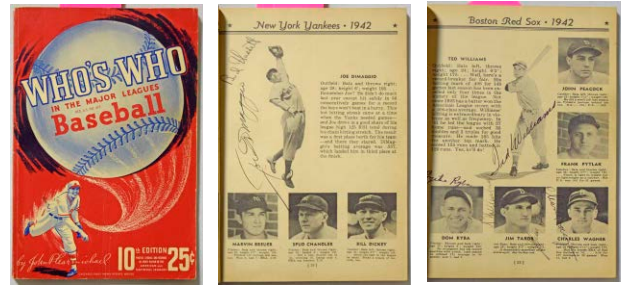

513 Superb 1942 Who's Who w/period DiMaggio and Williams Autographs (31 sigs) 9 500
Simply an amazing piece, offered is a super clean and attractive 1942 Who's Who in Baseball softcover book. Signed at the time, this is anchored by Mint signatures of Joe DiMaggio and Ted Williams. The other signatures include Yankee HOFers Dickey, Gordon and Rizzuto, many Red Sox including D. DiMaggio, Doerr, Tabor (D'1953 at age 36) and Wagner. The other signatures are scattered through various teams, and include HOFers Rick Ferrell and Johnny Mize. I love vintage signed pieces like this! JSA LOA full.

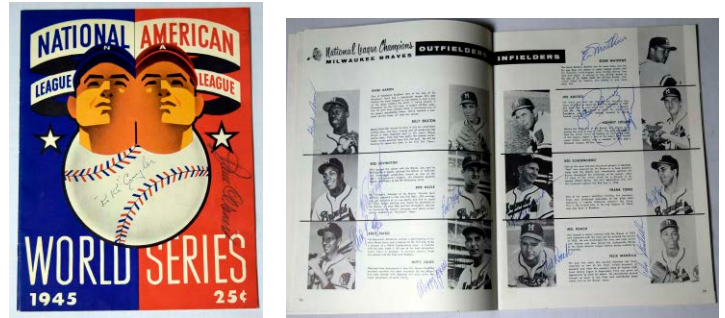

514 1945 World Series Signed Program w/Cuyler, Waner (14 sigs) 9 200
A very, very nice item, offered is a colorful and attractive original 1945 World Series program. Unscored, there are 14 signatures in pencil and/or fountain pen ink on the front and back cover. The keys are HOFers Kiki Cuyler (D'1950 at age 51) and Paul Waner. The other signatures include Grimm, Ostrowski, Hauser, Block and Wyse. JSA LOA full.

515 1957 Milwaukee Braves Signed World Series Program (31 sigs, superb!) 9 375
The 1957 Milwaukee Braves dethroned a mighty Yankee team to collect their sole World Championship title. An extremely popular and widely collected team, offered is a real gem. This lot is a gorgeous and remarkably well preserved 1957 World Series program (at Milwaukee) that is just loaded with gorgeous signatures. Amazingly comprehensive, the signatures include Aaron, Mathews, Spahn, Dave Jolly (D'1963, rare), Adcock, Buhl, Bruton, Schoendienst, Conley, Nippy Jones and Pafko. This is even signed by the full coaching staff with Charlie Root (D'1970), something you just never see. This is the kind of thing that whatever it sells for, one can argue it is worth more! This lot has everything going for it: scarcity, star power and condition. JSA LOA full.

Baseball Autographs

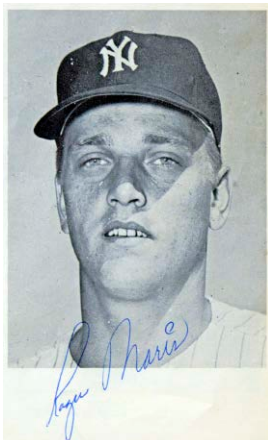
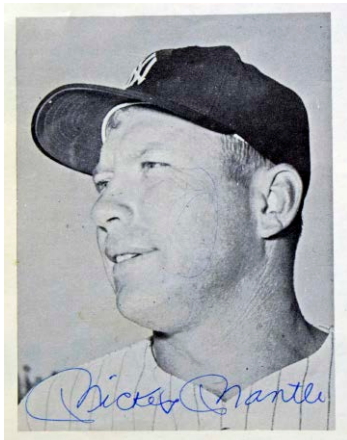
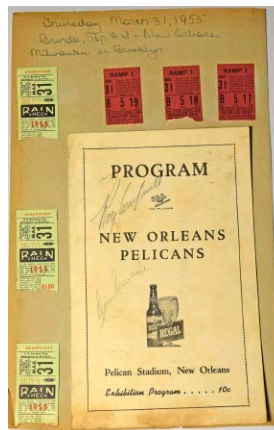
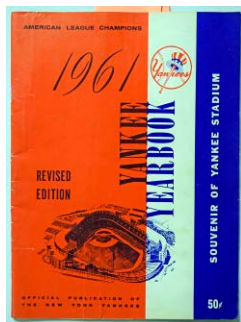

518 Campanella/Newcombe Signed 1955 Program
9 300

Nice item from the magical Brooklyn Dodger year of 1955, offered is a New Orleans Pelicans program and tickets for a game played on March 31, 1955. Mounted onto period paper, the program is otherwise quite clean. Signed on the front cover by Campy and Newcombe, the autographs are both in bold pencil. This would look great framed with photos of these two beloved Dodgers, good piece. JSA LOA full.

516 1961 Yankees Vintage Signed Yearbook
w/real Mantle and Maris! 8 500

Fresh to the hobby, this came right from the original owner. One of the ultimate teams in baseball history, these hardly ever come around with both Mantle and Maris signatures. The offered book has a very rough cover, the inside pages are much nicer. There are 19 total signatures, with Mantle, Maris, Berra, E. Howard, Skowron, Houk, Billy Martin, Bob Allison (this was signed during a Yankee-Twins game in 1961), Richardson and Boyer. The Mantle, Maris, Berra and Elston Howard signatures on their image and look great, all full size pages. This is a very special item. PSA DNA full.

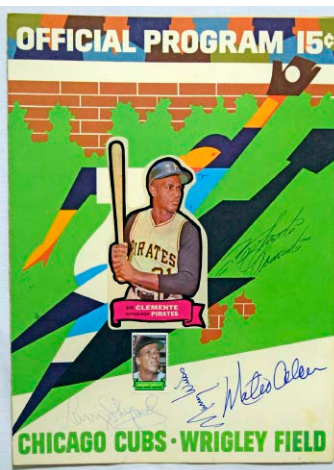

519 Clemente, Roberto Signed 1968 Cubs Program
9 600

Very nice piece, offered is an unscored Cubs - Pirates program at Wrigley Field. The front cover has a large, bold and superb Roberto Clemente autograph in a perfect spot. In a nice touch, Clemente's desirable 1968 Topps Action All Star Sticker is right next to the autograph. The other Pirate signatures are Alou, Wills, Shepard, Virdon and Alley. This really looks great, JSA LOA full.

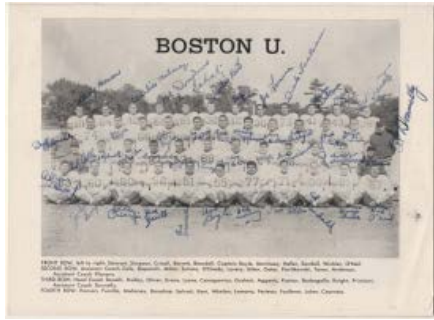

517 Agganis, Harry Extremely Rare Signed
1949 Football Program 9 200

A tragic story, noted future star Agganis died in 1955 at only age 26. His autographs are naturally very desirable and scarce. The offered lot is truly remarkable, possibly one-of-a-kind. This is an original Boston University Colgate football program from October 8, 1949. There are 45 signatures from various Boston University players, the key is Harry Agganis. Signed as a 20 year-old, he signed on his image, near the center, in bold blue fountain pen ink. JSA LOA full.

520 Munson, Thurman Signed 1971 Program
(16 sigs) 9 225

Interesting piece, this is a 1971 LA Dodgers Spring Training program. The cover is filled with 16 different solid period blue ballpoint ink signatures. The key autograph is of course Thurman Munson; the other signatures include Walt Alston, Jim Gilliam, Ralph Houk, Elston Howard, Wes Parker, Jeff Torborg and Bobby Valentine. Clearly, this was signed at a Dodger-Yankee Spring Training game. Nice item. JSA LOA full.

Baseball Autographs



521 Wilson, Hack Signed 1931 Program 9 150
 Dated June 19, 1931 on the inset, this is an unscored program between the Chicago Cubs and the Brooklyn Dodgers. The color cover looks great, but the significance here is the extremely desirable autograph of Hack Wilson on the back cover. Signed in pencil, the signature is strong. Wilson is a cult favorite HOFer, he died in 1948 at age 48. JSA LOA full.

522 1950 New York Yankees Framed Display (36 sigs) 9 150
 The second team from the historic five year Yankee 1949-1953 title run, this checks in at a grand 28x35. Composed of five PSA slabbed signatures and an unsigned team photo, the balance are solid cuts and related smaller flats. Something that you hardly ever see, the signatures include DiMaggio, Berra, Billy Martin, Joe Page (scarce), Porterfield (scarce), Ford, Jensen, Rizzuto, Mize and Mapes.

523 1958 New York Yankees Framed Display (32 sigs) 9 150
 Popular Yankee World Championship team, they came back from a 3-1 deficit to avenge their loss in 1957 to the Braves. Grand display, this checks in at 33x41. Composed of a signed 8x10 photos, cards, cuts and related flats, this is very nicely assembled. A substantial piece the signatures include Mantle, Stengel (slabbed), E. Howard (slabbed), Maas (D'1976, scarce), Berra, Ford, Kubek, Simpson, Larsen and Simpson.



524 Circa 1970 Yankees Poster w/HUGE early Munson Signature 9 375
 21x28 lower grade Yankee poster, we believe this to be circa 1970. Fresh to the hobby, this came from the original owner. This is special as it has a four and half inch long Thurman Munson signature! Signed in flawless red sharpie ink, this might be the biggest Munson signature in the hobby. Possibly destined for a plastic tomb, we did not have the heart to cut this out. PSA DNA full.

525 1972 Oakland A's Framed Display (21 sigs) 9 50
 Creative display, this checks in at 24x37. Smartly composed homage to this charismatic World Championship team, the signatures include Jackson, Hunter, Fingers and Blue.

526 Large Print 500 Home Run Club 9 200
 One of the ultimate display pieces, offered is a grand and superbly presented Ron Lewis 500 Home Run Club piece. Checking in at a majestic 28 x 46 inches, the presentation is superb. Signed by all pictured, this one is somewhat exceptional as nearly all of the players added their home run totals. While not rare, it seems a bit nuts that a few Mantle single signed balls might run more than this beautiful piece in today's market! JSA LOA full.

527 Cut Baker, William (Phillies owner) 9.5 200
 Bold black fountain pen ink cut, this is an autograph that hardly ever comes to market. Signed on a lined cut, Baker, the namesake for the Baker Bowl, lived from 1866 to 1930; of note, he owned the Phillies from 1913-1930 and was NYC Police Commissioner from 1909-1910 (I wonder which was the harder job!). JSA LOA full.

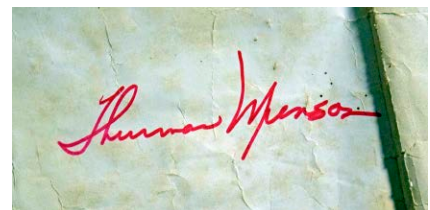
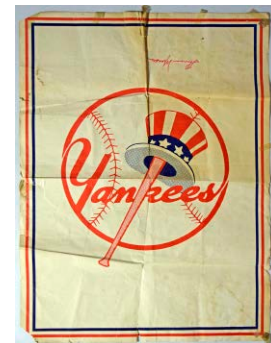

Baseball Autographs

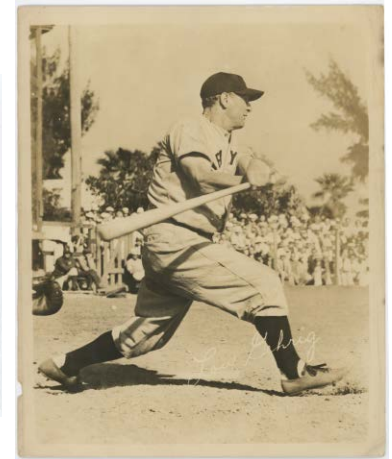

528 Jersey Boudreau, Lou (stat jersey) 9.5..... 50
 Superb Lou Boudreau jersey, this is a must-have for a big Indians fan. Offered is a high quality limited edition (34/100) Cooperstown Collection model. Boudreau signed this and added seven wonderful inscriptions beyond his signature. Please note this was removed from a frame and has some glue on the back, none of the writing is affected in any way. Amazing. JSA LOA full.

529 8 x 10 DiMaggio/Mantle/Mays/Snider 9.5..... 210
 A charming piece, this is an original b/w photo from this iconic moment in the late 1970s. Signed by all four HOFers, three are in perfect blue sharpie ink, Mays is in black ink. JSA LOAA.

533 Cut Gehrig, Lou with vintage photo..... 1000
 One of the ultimate baseball autographs, these are always sought after by collectors, with sadly so much fewer in existence to match the demand. Offered is a very large and solid pencil cut, this is a very fine signature. In a nice touch, this comes with an attractive period sepia toned photo, making this ideal to frame together as a pair. The photo itself has some real value, it is not a later image. JSA LOA full.



530 Duncan, Pat 1920 Reds Check 9* 150
 Desirable payroll check for 1919 Reds star Pat Duncan, this is signed on the back by Duncan in bold period ink, but the signature is affected by a small chip in the check. Duncan passed away in 1960, and is a very tough autograph, naturally especially desirable on a payroll check. JSA LOA full.

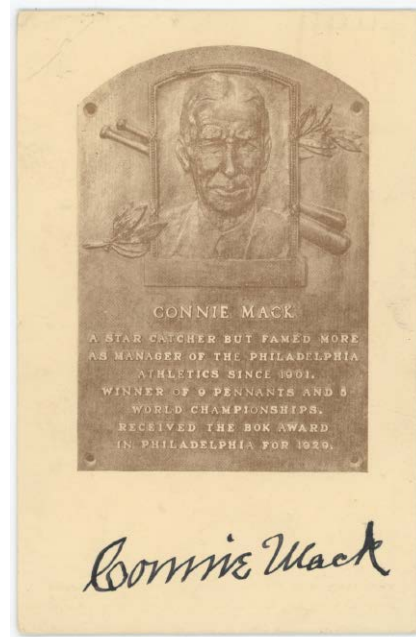

535 Black and White Plaque
 Mack, Connie (extremely rare) 9.5..... 1500
 Offered is a truly stunning signed flat, this is a superb and rare 1940 Black and White Hall of Fame plaque. Among the earliest of this widely collected series, these have an elegant sepia tone and are markedly different from the later 1940s and 1950s issues that typically trade. Mailed and in remarkable condition, the autograph is in dead Mint black fountain pen and should be a 15 out of 10, it is that nice! Truly world class, this is for the collector who wants the best. An absolutely key to a signed Black and White Hall of Fame set, this might be the first time that we have handled one of these in our 30 years in the hobby. JSA LOA full.

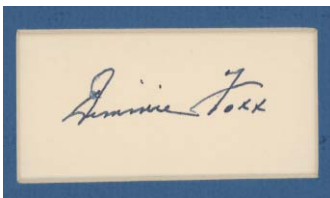

531 Cut Foxx, Jimmy (matted) 9..... 175
 Offered is a spotless blue ballpoint ink cut of Foxx, the signature looks great. Smartly matted with his Perez Steele card, this awaits your choice of frame! JSA LOA full.

532 GPC Foxx, Jimmie 8..... 375
 Signed in 1934, this is very nice as this was autographed during Foxx's legendary HOF career. Postmarked March 30, 1934, this is signed in black fountain pen ink. JSA LOAA.

Baseball Autographs



534 Postcard Hubbs, Ken 9..... 150
Gorgeous Ken Hubbs item, offered is a wonderful 3.5 x 5 b/w postcard. This is an evocative image of Hubbs batting in his Cubs uniform, it is signed in solid blue ballpoint ink. Hubbs tragically died in a plane crash in 1963 at only age 22, this is one of the nicest signed items of Hubbs that one will find. JSA LOA full.

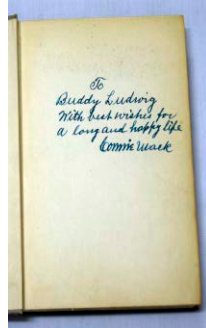
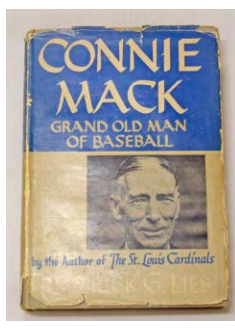

536 Mack, Connie Signed Book 8..... 150
A very tough signed book, this is a 1945 edition with the original (somewhat worn) dust jacket. Authored by the famed Fred Lieb, Mack signed this and beautifully inscribed it in stunning quality green fountain pen ink. One could not ask for a more attractive autograph, this is simply gorgeous. JSA LOA full.



537 8 x 10 Mantle/DiMaggio/Martin/Ford - Framed 9.5..... 210

Handsomely framed, this is a classic color image from an Old Timer's Day Game. This pictures and is signed by four classic HOF New York center fielders: Joe DiMaggio, Mickey Mantle, Willie Mays and Duke Snider. The signatures are perfect, this is presented in a very attractive museum quality frame, the total size is 22x20. JSA LOA full.

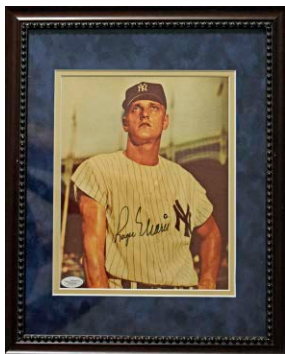

538 8 x 10 Maris, Roger 9.5..... 250
Offered is a classic color Sport Magazine or related color 8x10 image from the 1960s. Signed by Maris in large and flawless black sharpie ink, the autograph contrasts perfectly against the clean image. As nice an autograph as you will find on this image, this looks great. Matted and framed, this has a JSA sticker.

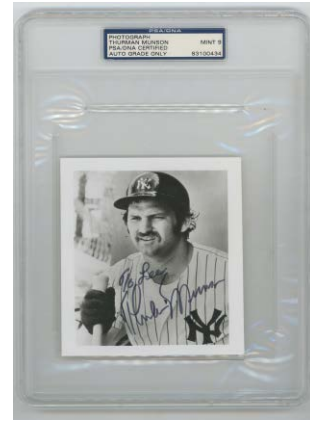

539 Photo Munson, Thurman PSA 9..... 250
Very scarce signed photo, this is an attractive 4x5 b/w team issue photo. Hardly ever found with an authentic signature, the offered lot is boldly signed and inscribed to Lee. The Munson autograph is particularly large and impressive, PSA slabbed this a Mint 9.



540 3 x 5 Robinson, Jackie 9..... 500
Offered is a particularly large, bold and simply terrific Jackie Robinson signature. So much larger and nicer than what typically comes to market, you will not find anything this big on the market anytime soon. Nicely matted in Dodger blue with his Perez Steele card, Jackie eagerly awaits your choice of frame. If one decides to go in the other direction, this presumably can do quite well in a slab, we decided to just let things be with this beautiful composition. JSA LOA full.

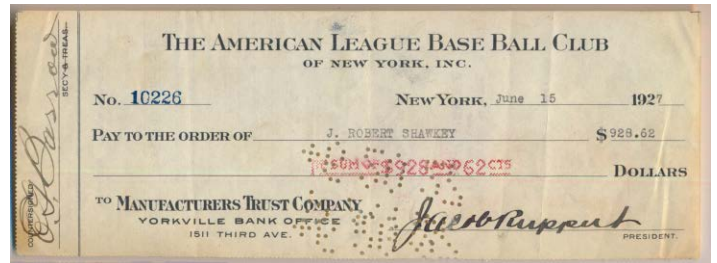

541 Shawkey, Bob 1927 Yankees Payroll Check 9..... 250
Always desirable, this was signed in 1927 by this quality 1927 Yankee pitcher. Clean payroll check, this is dated June 15, 1927. Signed by Ruppert on the front and endorsed by Shawkey on the back, good piece. JSA LOA full.

Baseball Autographs



542 Black White HOF Plaque Traynor, Pie 8 150
Crisp and clean, this has a pleasing if slightly light blue ballpoint ink signature in a perfect spot in the center. JSA LOAA.

543 8 x 10 Vaughan, Arky (D'1952, scarce) 9 300
A very tough autograph on a photo, this unheralded HOF shortstop died in 1952 at age 40. Offered is a handsome Ambrose Eden signed photo of Arky in a Brooklyn Dodger uniform. The image is signed in huge and solid black fountain pen ink right in the center, PSA DNA full.

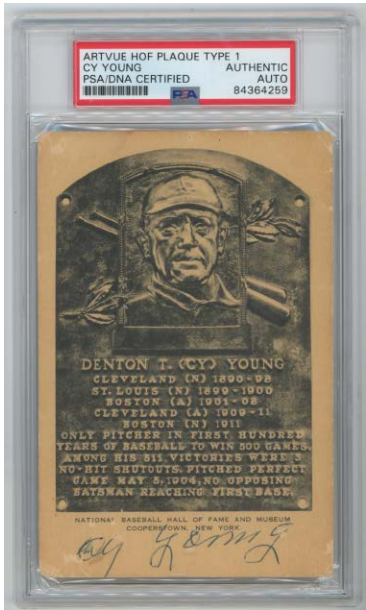

544 Black White HOF Plaque Cy Young 750
One of the best ways to collect the autograph of the legendary Cy Young, these are always so popular among collectors. Unmailed, this has creasing and a fair amount of general wear, the back is clean. PSA slabbed Authentic, the autograph is signed in solid blue ink by the bottom border. The condition issues lend this a nice antique feel, the autograph is barely affected and displays well.



546 Lot of 60 HOFer Signed 8x10s 9 250
Clean lot of HOFer signed 8x10s, the content includes Appling, Bunning, Eckersley, Jenkins, Kaline, Marichal, Mazeroski, Newhouser, Palmer, Sutton (2), Weaver, Wilhelm and Wynn. The duplication is mild. JSA LOAA.

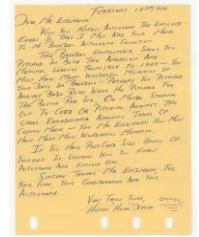
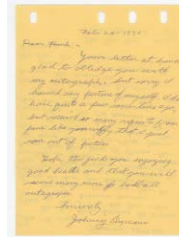

547 Collection of 60 Phillies-Related Letters 9 250
This lot of autographs was culled from a 10,000 item decades-long Philadelphia Phillies and related collection. Lesser players were an obsession for this collector, he attempted to get the signature of every player in Phillies history. The offered lot contains many letters, mainly ALS, these go back to the 1940s and some are just so charming. There are likely no rarities here, but a collector of letters should really, really enjoy the lot. The condition is quite clean overall, the lot is as follows: Dick Barry, Bartell (3), Baumholtz, Bealy, Berger (2), Betts, Church, Conley, Delker, Enzmann (3), Fonseca, Bill Giles (3), Greengrass (5), Hennessey, Hiller, Hoerst (2), Holden, Hughes, Si Johnson, Kennedy, Kimmick, Koy, Leonard (2), Lisko, Mahan, McDonnell, Milnar, Mulcahy (3), Newsome, Nicholson (2), Peel, Pellagrini (2), T. Puckett, Reis, C. Ryan, Schell (2), Schulte (2), Seminick, Fr. Thompson, Waleigh, Whitney and Wyatt. We did not have JSA review the lot given the medium, it is being sold as-is, but we would be shocked if there were any issues.

548 Photo Collection of 225 different Phillies Related Autographs 9 500
This lot of autographs was culled from a 10,000 item decades-long Philadelphia Phillies and related collection. Lesser players were an obsession for this collector, he attempted to get the signature of every player in Phillies history. The offered lot is very special, it consists entirely of 8x10 and larger size photos (with some matted cuts). Loaded with obscurities that are probably impossible to find, this is a dream lot for a Phillies collector or dealer. The autographs are quite clean overall, there is some duplication. The photos can go back to the 1940s, and include: E. Allen, Ashburn, Bartell, Bloodworth, Bragan, Bunning, Callison, Cohen, Coleman, T. Gonzalez, Green, Babe Herman, Lohrke, McCormick, T. Moore, Moses, Prothro, Roberts, Sawyer, Schmidt, L. Waner, Wprostek. Due to the nature and size of the lot, it was not practical to have JSA review these; the lot is being sold as-is, we would be very surprised if there were any major issues.

Baseball Autographs

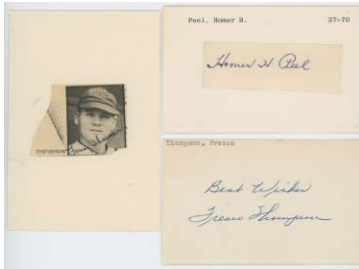

552 Pie Traynor 5..... 200
 An absolute key to a signed set, these are missing from almost all collections. A midlevel example, this is PSA slabbed Authentic. Signed at the top With best wishes Pie Traynor, the ink has bled slightly but the signature is fully legible. This is perfect for someone who does not want to spend huge money to fill a vital spot in their HOF plaque run.

549 3 x 5 Collection of 725 assorted
 Phillies Related Autographs 9..... 1250
 Huge lot of 3x5s, signed album pages and related flats, these all fit neatly in a smaller box. Presented in alphabetical order, these are from a decades long Phillies collection. The focus of this collector were Phillies obscurities from the 1920s through the 1960, so this will cover much of the lot. A mix of vintage and ballpoint/sharpie, the autographs will be very clean overall, the duplication will be very mild. Given the size and nature of the lot, we did not have JSA review it, they are being sold as-is, we would be shocked if there were any major issues. Some of the better autographs in this lot include: S. Anderson (2), Andrews, Bob Johnson (check), Bartell (4), Blanton, Burke, Butcher (2), Caldwell, Chiozza, Coffman (2), Cohen (3), Earnshaw, Finney (4), Hacker (2), Jonnard, D. Leonard (2), F. McCormick (3), Oeschger, Onslow, Perkins, Peel (2), Thevenow (2), F. Thompson (3) and H. Wagner.



554 Lot of 40 assorted signed pieces 9 150
 Nice lot of signed HOF plaques, the autographs are strong. The content includes: Ernie Banks, Yogi Berra (2), Lou Brock, Bill Dickey, Don Drysdale, Charlie Gehringer, Lefty Gomez, Al Kaline, Eddie Mathews, Joe McCarthy, Stan Musial, Pee Wee Reese (2). A few are Dexter Press's or back signed, very solid overall lot with excellent breakdown potential. JSA LOAA.

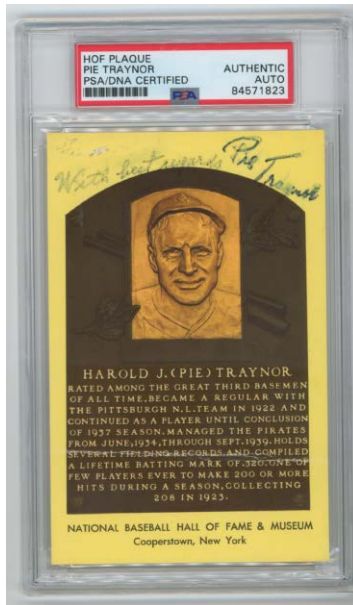
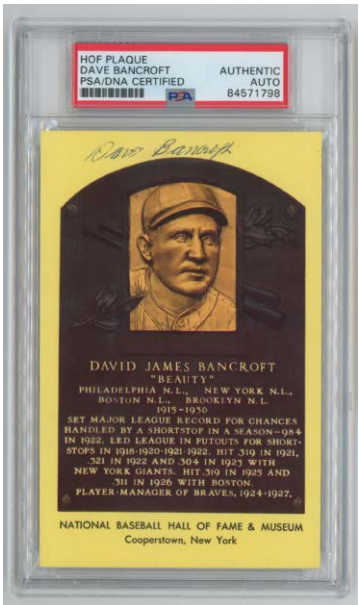

555 Lot of 55 different PSA/SGC Slabbed Plaques
 w/Berra, McCarthy 9..... 340
 Good lot, all but four or five are PSA. A substantial start on a set, the autographs are quite bold overall. A full inventory will be on our website, these better pieces are in the lot: Ernie Banks, Cool Papa Bell, Yogi Berra, Wade Boggs, Max Carey, Bill Dickey, Pat Gillick, Lefty Gomez, Whitey Herzog, Harmon Killebrew, Tom LaSorda, Freddie Lindstrom, Lee MacPhail, Rube Marquard, Eddie Mathews, Joe McCarthy, Willie McCovey, Stan Musial, Phil Niekro, Pee Wee Reese, Phil Rizzuto, Frank Robinson.

556 Lot of 62 different Pittsburgh Pirates Signed
 Mini-Bats w/Mazeroski and Stargell 9..... 300
 Offered is an utterly charming lot of Pittsburgh Pirates signed mini-bats. Lovingly assembled, each is signed on a Pirates model mini-bat, is labeled and in the proper holder, so these are ideal for display or retail sale. All were obtained in person at shows over the years, JSA only looked at the keys. Each is neatly residing in a cube, these are ideal for display. An exact inventory will be on our website. The lot includes these better signatures: Doug Drabek, Bob Freind, Milo Hamilton, Tommy Helms, Grant Jackson, Jason Kendall, Ralph Kiner, Bill Mazeroski, Tony Pena, Johnny Pesky, Manny Sanguillen, Willie Stargell, Rennie Stennett, Chuck Tanner and Harry Walker.

Signed Yellow HOF Plaques

551 Dave Bancroft 8..... 850
 An absolute key to a signed set, these hardly ever come to market. The first example that we have had in years, this is quite nice. Bright and clean, this has a solid blue ballpoint ink signature in the top margin. Conservatively graded, this is PSA slabbed Authentic. There are no breaks or skips in the signature, this contrasts nicely against the card. This is scarce as Bancroft only had a short window of one year between his HOF Induction and his death (1971/1972).

Baseball Autographs

Single Signed Baseballs

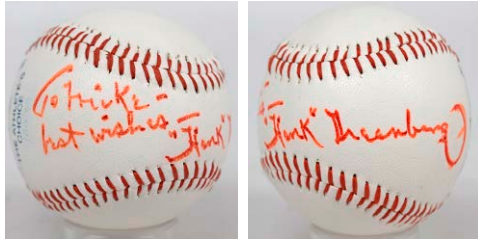

557 Hank Greenberg 8..... 375
Scarce and undervalued single, these are needed by so many collectors. Offered is a bright and clean full size Little League model ball; with lots of writing. Greenberg signed and inscribed this in bold red sharpie ink. JSA LOA full.

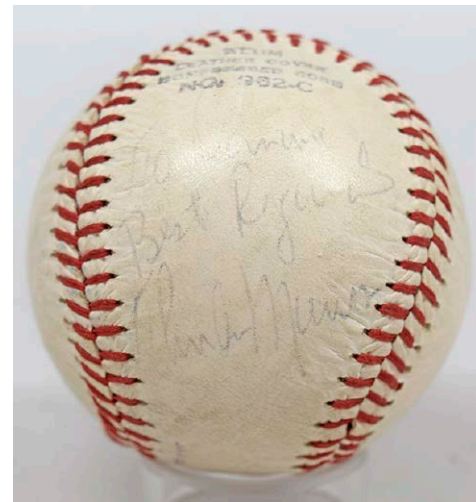

561 Thurman Munson 6..... 750
One of the ultimate New York Yankee single signed baseballs, these are so hard to find. High grade examples can sell for huge prices, the offered ball has a light but certainly fully legible signature. The ball itself is a clean Special League model from the early 1970s. Munson penned an entire panel: To Darren Best Regards Thurman Munson in blue ballpoint ink. This is the kind of ball that may well look better when held in hand. JSA LOA full.

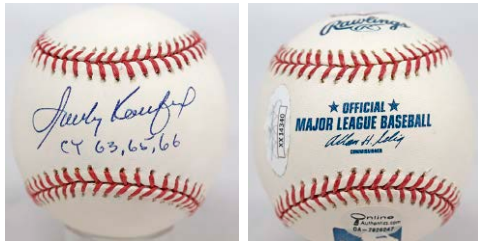

558 Sandy Koufax 9..... 600
Mint Selig ball, this has a perfect signature. This is very special as it is signed Sandy Koufax Cy 63, 65, 66 in perfect blue ballpoint ink. Inscribed balls have been on fire in recent years, this is one of the best Koufax inscribed balls that one will ever see. Superb. JSA LOA full.

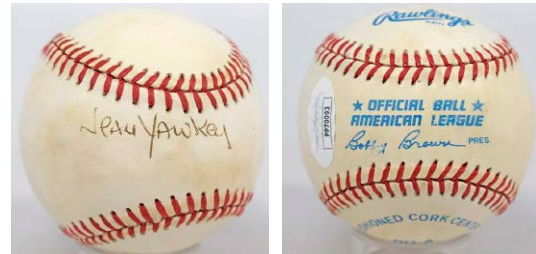

563 Jean Yawkey 9..... 200
Long-time owner of the Red Sox, she is a beloved figure and a potential future HOFer. A very scarce signed ball, offered is a pleasing OAL Brown model. Yawkey signed this very neatly in ballpoint ink on the sweet spot, this displays well. JSA LOA card.

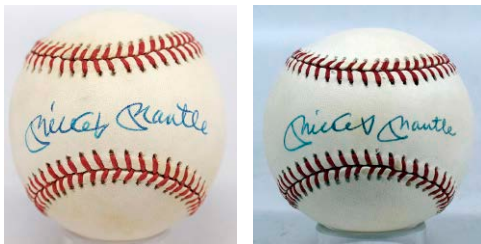

559 Mickey Mantle 9..... 150
Solid Mantle single, this is signed on a nearly perfect OAL Brown model ball. Mickey signed this on the sweet spot in bold and very attractive blue ballpoint ink, this is a very nice ball. Mantle singles have been white-hot in recent years. JSA LOA full.

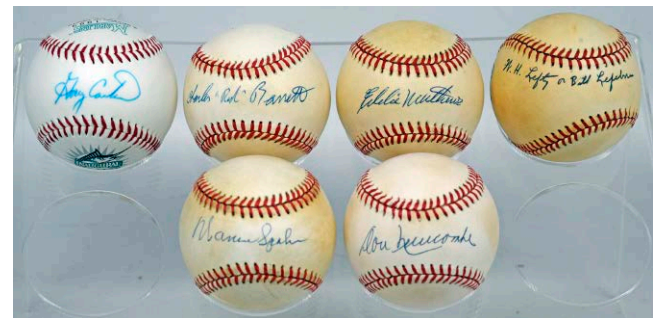

560 Mickey Mantle 9 (OAL Brown. 150
Super hot ball, this is a clean and nearly perfect example. The ball is white and nice, Mickey signed this on the sweet spot in attractive blue ballpoint ink. The signature contrasts perfectly against the clean ball. JSA LOA full.

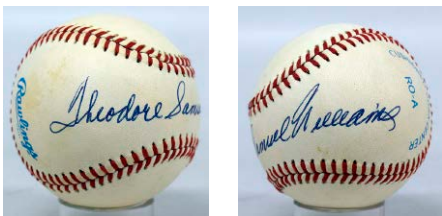

562 Ted Williams 9.5 (Theodore Samuel)..... 450
Stunning quality, this is a gorgeous signed ball. Signed for a friend of Ted's, the signature could not be any bolder or larger, the ball is certainly clean, this is the kind of thing that stands out in a crowd! JSA LOA full.

564 Boston Related Single Signed Ball Lot (40 pcs) 9.... 100
Box of clean singles, these are going to be nearly all former Boston Braves and Red Sox players, with some potentially tougher obscurities. The lot is being sold as-is, due to the nature of the lot, we did not show it to JSA but we would be shocked if there were any issues. The lot is anchored by singles of Red Barrett, Eddie Mathews, Warren Spahn and Mickey Vernon; also non-Boston players Gary Carter and Don Newcombe come in the lot. 91

Baseball Autographs

Single Signed Baseballs



565 Boston Related Single Signed Ball Lot (40 pcs) 9... 150
 Box of clean singles, these are going to be nearly all former Boston Braves and Red Sox players. Mainly obscurities, the condition is clean overall. Due to the nature of the lot, we did not have JSA go over it, but we would be shocked if there were any issues. These better balls anchor the lot: Canseco, Carbo, Cepeda, Cerone, K. Harrelson, J. Lopez, Stanky (pers) and Yaz.

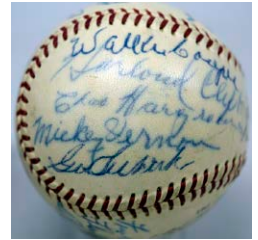
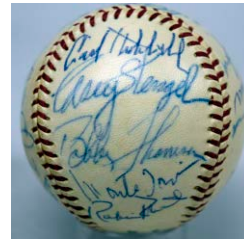
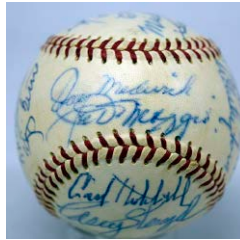

569 Old Timers/Stars w/many HOFers (20 sigs) 9..... 100
 Offered is a very nice ONL Giles model ball from circa 1950. All period signed in solid blue ballpoint ink, there are 12 HOFers on the ball. The autographs include Joe DiMaggio, Casey Stengel, Joe Medwick, Max Carey, Ford Frick, Yogi Berra, Carl Hubbell and Whitey Ford. Nice ball. JSA LOAA.



566 Lot of 13 HOFer singles - all with inscriptions 9... 150
 Nice lot, these are official and unofficial balls. Everything has an HOF or other inscription, which is just so popular right now. The balls include Blyleven, Cepeda, Gossage, Killebrew, L. Smith, Spahn and Winfield. JSA LOAA.

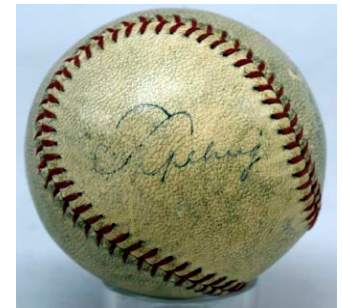
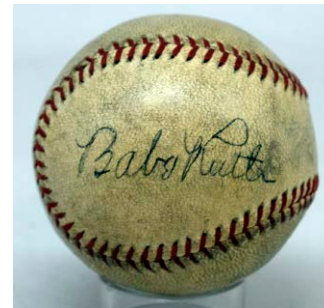

570 Ruth/Gehrig (enhanced) 300
 Offered is an eminently affordable Ruth - Gehrig signed baseball. This ball likely had very light or otherwise flawed signatures of Ruth and Gehrig as the autographs have been traced over at some point; the JSA LOA notes that the autographs are totally enhanced. Fully authentic examples in high grade can sell for tens of thousands, we will open this at \$300 with no reserve and see what our bidders decide it is worth! JSA LOA full.

567 Lot of 22 HOF Singles 9..... 200
 Very clean lot, these are on official and unofficial balls. A nice start on a HOFer ball run, the content includes Berra, Bunning, Ford, Glavine, Kaline, Kiner, Perez, McCovey, Oliva, F. Robinson and Winfield. JSA LOAA.

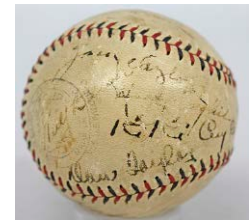
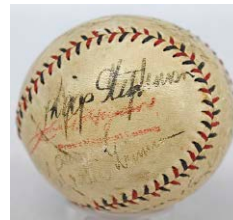
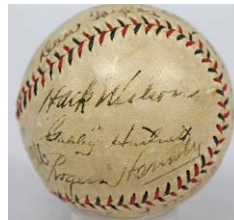

Team Signed Baseballs

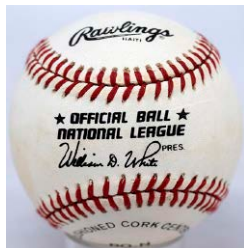
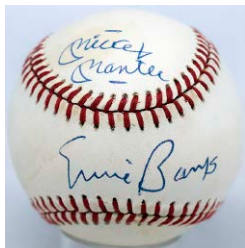

Multi-Signed Baseballs

568 Mantle/Banks 9 (ONL White) 100
 A ball that you just never see, offered is a clean ONL White model. Ernie Banks is signed on the sweet spot, Mickey Mantle the top panel. Because of the location of the Mantle signature, both can be displayed together. Neat ball. JSA LOA full.

571 1931 Cubs Team Ball w/Hornsby and Wilson 8..... 375
 Desirable ball, this is a medium toned ONL Heydler model, there are 13 signatures. The autographs vary mildly in darkness, some are just terrific. Fine content, the signatures include the vital Hack Wilson (D'1948), Rogers Hornsby, Gabby Hartnett, Tris Speaker and Kiki Cuyler for HOFers. The other signatures include Grimm, Stephenson, Taylor, Hensley, Bell and Jurgens. Fine ball. JSA LOA full.

Baseball Autographs

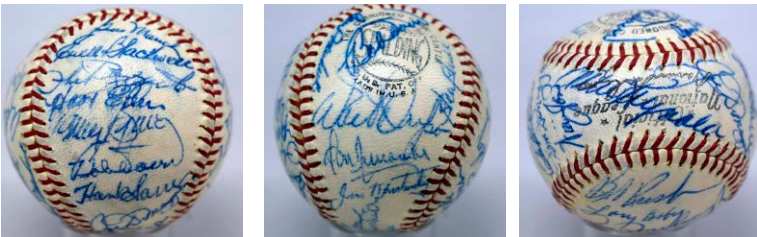
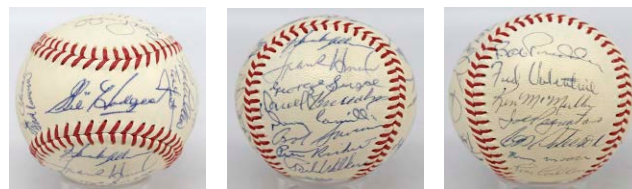
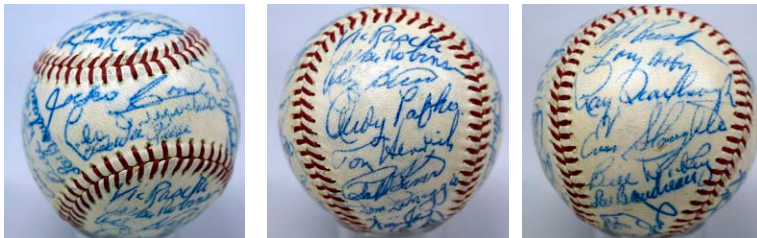

575 1967 Senators
Team Ball w/superb Gil Hodges 9..... 150
Impeccable quality, this is a very high grade OAL Cronin model ball. There are 29 total signatures, with a terrific Gil Hodges on the sweet spot. The other signatures include F. Howard, Knowles, Pignatano, Yost and Harrelson. JSA LOA full.

572 1950s Signed Ball w/Jackie Robinson and Joe DiMaggio (32 sigs) 9..... 400
Great ball, this is a clean ONL Giles model. Absolutely bursting with fine blue ballpoint ink signatures, this is signed by various members of the 1950 American and National League All Stars and possibly a few strays who must have attended the game, but the ball itself dates from 1952-1957, so this was signed later, perhaps at a World Series game. There are an amazing 14 HOFers on the ball! The key signatures include Jackie Robinson, Joe DiMaggio, Yogi Berra, Bill Dickey, Leo Durocher, Pee Wee Reese, Larry Doby, Phil Rizzuto, Don Newcombe and Jim Konstanty. JSA LOA full.



576 1986 Mets Lot of 12 Signed Baseballs 9.5..... 300
Spotless lot from a perfect source, the balls are all perfectly clean. Each ball has 19 signatures. The autographs include Strawberry, Knight, Wilson and Davey Johnson. JSA LOAA.

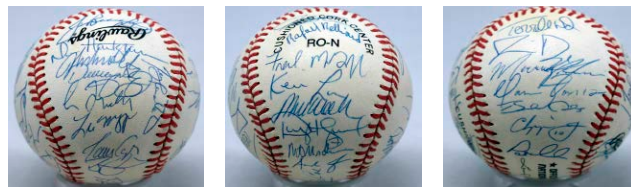
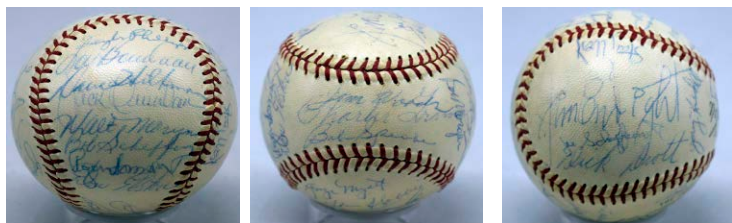

573 1958 Cubs Team Ball w/Rogers Hornsby 8..... 150
Good piece, offered is a lightly toned and clean ONL Giles model ball. There are 28 signatures. Anchored by legendary HOFer Rogers Hornsby, the other signatures include Boudreau, Long, Grimm, Scheffing and broadcaster Quinlan, unfortunately there is no Ernie Banks. JSA LOAA.

577 1995 Braves
Team Ball (World Championship) 9.5..... 200
Clean ONL Coleman model ball, this has over 30 signatures, the autographs are all signed in spotless blue ballpoint ink. The only Atlanta Braves World Championship team, these are always very desirable. The ball is loaded, with five HOFers. The keys are Cox, Glavine, C. Jones, D. Justice, Maddux, McGriff and Smoltz. JSA LOA full.

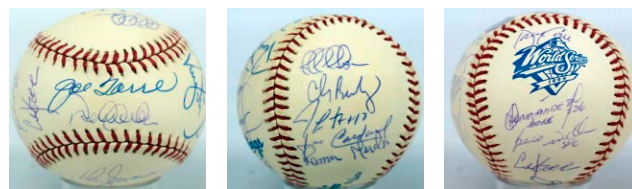
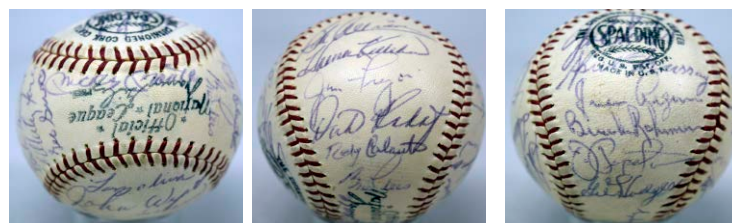

574 1964 AL All Stars
Team Ball w/Mantle 8..... 200
Great ball, this is a clean ONL Giles model that is hobby fresh. There are 29 solid and consistent period ballpoint ink signatures. The keys are a real Mantle, Hodges, Killebrew, Colavito, Oliva, Allison, W. Ford, E. Howard, B. Robinson and Al Lopez. JSA LOA full.

578 1999 Yankees Team Ball 8..... 200
Limited edition ball, this is signed on a perfectly clean 1999 World Series model ball. There are 21 solid blue ballpoint ink signatures. The keys are Jeter, Torre, Bernie Williams, Cone, Strawberry and Knobloch. JSA LOA full.

Historical Autographs

Historical Autographs and Memorabilia

579 Abraham Lincoln CDV 25
Measuring nearly 2 3/8 x 4, the image displays well.

580 Baruch, Bernard 1949 ALS 9.5..... 10
Nice item, this is an ALS from 1949 on his personal smaller size letterhead. This is a warm note declining an invitation to attend a club, Baruch signed this in bold black ink at the close. Important historical figure, D'1965. JSA LOAA.

581 8 x 10 Ford, Gerald (JSA LOA Card) 9.5 20

582 Goodyear, Charles ALS 9..... 100
From way back in 1841, this is a free frank and letter. Dated 11/41, this has a bold and very attractive signature of the namesake for the Goodyear Tire Company. The content is personal. Desirable letter, Goodyear lived from 1800-1860, this lists for \$961 in the Sanders guide. Please note some typical closed tears and general wear is present, this displays very well overall. JSA LOAA.

583 Connally, John ALS (JSA LOA Card) 9 20

584 7x9 Publicity Still
Cooper, Gordon (JSA LOA Card) 9..... 20

585 Book Hoffa, Jimmy 9..... 150
A key figure in American history from the post-war era, Hoffa infamously died at an unknown time and place, and is naturally a desirable autograph. Offered is a paper book biography: Hoffa! Ten Angels Swearing from 1965. Hoffa signed the inside front cover is solid and large blue ballpoint ink. JSA LOA full.

586 Photo Hoover, Herbert 9..... 100
Spotless 8x10 image of Herbert Hoover, this is a fine looking b/w portrait. Signed and inscribed by Hoover, this has a long inscription with lots of writing, the autograph is very solid. Framed. JSA LOA full.

587 Letter Hunt, Haroldson Lafayette 9..... 75
Famed business tycoon, he died in 1974. Offered is a spotless TLS dated June 1, 1971 on his personal letterhead. Short note, this is in response to an autograph request. JSA LOA full.

588 Document Kennedy, John F. 8..... 1500
A wonderful item, this is a very handsome and well preserved 20x16 document signed by JFK as President. The Presidential seal looks great, tape in an innocuous color at the edges holds over some presumably minor closed tears. The document appoints a Russell Niquette a Customs Collector in Vermont; it is signed by Douglas Dillon, the Secretary of the Treasury and by JFK. Presidential documents of this size and eye appeal hardly ever come to market from the beloved JFK, this is a golden opportunity to add a very fine historical signed item to your collection. JSA LOA full.

589 Photo FDR (superb) 9..... 250
Offered is a beautifully rendered FDR signed photo display. This consists of an 8x10 portrait of Roosevelt, warmly signed and inscribed to a Donald McDonald. McDonald was a White House Naval Aide and commanded the Presidential Yacht. Elegantly framed together with a custom plaque, this looks is a true museum quality display and looks great. Total size 14.5 x 28.5. JSA LOA full.

590 Photo Scott, James Brown 9..... 50
A delegate to the 1919 Peace Conference, he played a vital part in International Law in the 1910s and 1920s. Offered is a handsome signed oversize photo, Brown died in 1943. JSA LOAA.

591 3 x 5 Teller, Edward (JSA LOA Card) 9.5..... 15

592 Photo Truman, Harry (superb) 9.5..... 200
One of the very best signed Harry Truman photos one will find, offered is a stunning 11x14 signed image. Written to a top Naval Aide named Donald McDonald, this could not be any nicer. Signed as President (9/21/1951), this is wonderful. Very elegantly matted and framed, the total size is 17x23. JSA LOA full.

593 8 x 10 Williams, Hershel (PSA DNA card) 9.5 10

594 Photo Wilson, Woodrow 9..... 125
Very nice Woodrow Wilson signed piece, this is a very well preserved 10x14 piece. This image of Wilson was taken by Harris and Ewing of Washington, DC. Signed as President, dated August 1919, the fine inscription makes reference to the vital Versailles Peace Conference as this person was a lawyer who worked at Versailles. JSA LOA full.

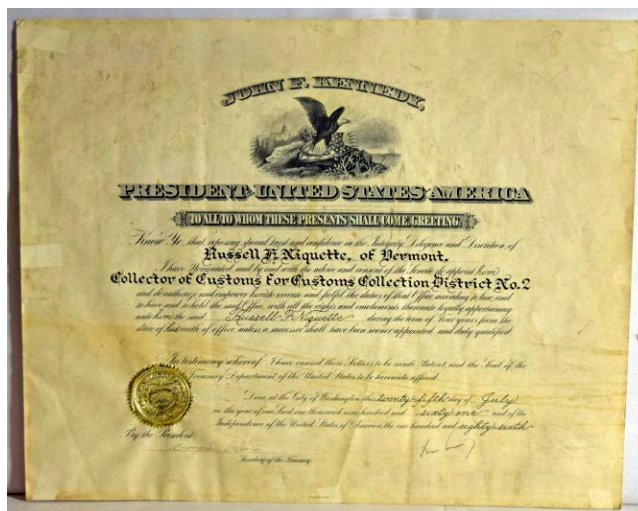
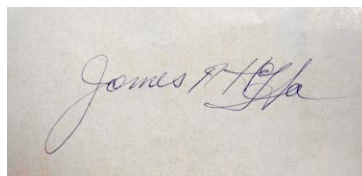

Entertainment Autographs

Entertainment Autographs

Signed 8x10 Photos

595	Aherne, Brian (JSA LOAA)	9	10
597	Canova, Judy (5x7) (JSA LOAA)	9	10
600	Faye, Alice Signed Press Photo (JSA LOAA)	9	10
601	Gish, Lillian 7x9 (JSA LOAA)	9	15
604	Law, Jude (JSA LOA Card)	9.5	15
606	Macy, William H. (JSA LOA Card)	9	15
607	Moore, Clayton (Lone Ranger) (JSA LOAA)	9.5	15
608	Paige, Janis (JSA LOAA)	9	10
610	Richman, Harry (5x7) (JSA LOAA)	9	10
611	Singin Sam (JSA LOAA)	9.5	10
612	Swarthout, Gladys (JSA LOAA)	9	10
615	Tierney, Laurence (JSA LOAA)	9	10
614	Temple Black, Shirley (JSA LOAA)	9.5	20
616	Tracy, Arthur (JSA LOAA)	9	10

596 Astaire, Fred 9 30
 Attractive image, this is nearly 8x9. Astaire signed this in solid black sharpie ink in a good spot by the lower right corner, the back is blank. JSA LOAA.

598 Davis, Bette 9 30
 Very engaging press photo image is nearly 9x8, this has a bold black sharpie ink signature in a perfect spot by the lower left corner. JSA LOAA.

599 Day, Dennis 9 15
 Handsome image, this is vintage signed with an extensive inscription. JSA LOAA.

602 Hamill, Mark (Star Wars plaque) 9 110
 A classic and iconic image, this is presented on a custom plaque. Hamill signed this in spotless silver sharpie ink in a perfect spot. JSA LOA full.

603 Kiss 9 200
 Beloved Rock and Roll HOF members, this classic color image is signed by Gene Simmons, Paul Stanley, Ace Frehley and Peter Dinklage. The signatures are all in large and solid silver sharpie ink and contrast nicely against the photo. JSA LOA full.

605 Lost In Space Cast Signed Photo (6 sigs) 9.5 100
 Terrific signed photo, cast signed photos from the 1960s are scarce and always desirable. Perfect quality from this cult favorite show that was remade in recent years for Netflix, the signatures are as follows: Goddard, Cartwright, Harris, Mummy, Kristen and May. JSA LOA full.

609 Richardson, Natasha (scarce) 9.5 100
 Fine color image, this has a large and flowing blue sharpie ink signature right in the center. Sadly these are rare as this popular actress died in 2009 at only age 45, JSA LOA full.

613 Sweet, Sarah Blanche 9 15
 Important Silent Film star, this is a terrific sepia toned image on better stock. Signed and inscribed in spotless black sharpie ink, very nice. D'86. JSA LOAA.

617 Lot of 16 signed photos 9 35
 From a limo driver in the NYC area, these were almost all obtained in person and neatly identified. We did not show these to JSA based on the values, but the autographs should be fine as a whole. All clean 8x10 images, everything is neatly identified, the content includes: J.J. Leigh, Hal Linden, P. Lupone, T. Randall (2), E. Watson.

618 Lot of 25 signed photos 9 60
 From a limo driver in the NYC area, these were almost all obtained in person and are neatly identified. We did not show these to JSA based on the values, but the autographs should be fine as a whole. All clean 8x10 images, everything is neatly identified, the content includes: Buffalo Bill (2), Jane Curtin, C. Flockhart, Fontaine, Goddard, G. Hamilton, M.G. Harden, Marilu Henner, Judd Hirsch, Celeste Holm, Holl Hunter, M. Louise Parker, P. Rashad, G. Segal, Jamie Lynn Sigler, S. Spacek, Rita Wilson.

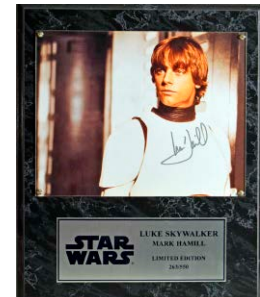

Entertainment Autographs

Assorted Entertainment Autographs

- 619 3 x 5 Astin, John (JSA LOA Card) 9.58
- 620 Letter Caniff, Milton (JSA LOAA) 9.510
- 621 Postcard Carson, Martha (JSA LOAA) 910
- 622 Cut Coca, Imogene (JSA LOA Card) 88
- 623 Cut Crabbe, Buster (JSA LOA Card) 810
- 626 Dorsey, Jimmy Signed 5x7 Vintage Photo (JSA LOAA) 8.525
- 627 Herbert, Hugh ALS (JSA LOAA) 9.510
- 630 Munsel, Patrice Signed 1952 Life Magazine Cover (JSA LOAA) 9.510
- 632 Cut Olivier, Laurence (JSA LOA Card) 815
- 633 Album Page Parsons, Louella (JSA LOAA) 9.5.....10
- 634 Album Page Schildkraut, Joseph (JSA LOAA) 9.....15
- 640 Mini Helmet Winkler, Henry (JSA LOA Card) 9.5...25

624 Tom Cruise/Nicole Kidman Signed Baseball! 7.....60
Very cool ball signed by these top tier movie stars, we had two of these, this is the last one. JSA LOA full.

625 Daltrey, Roger Signed Baseball 9.5100
Super cool signed baseball, the ball and signature look great. With a PSA sticker, the website notes this as having been signed in person on 10/20/2013.

628 Album Page Hollway, Stanley 9.515
Signed in 1956 at My Fair Lady, this actor died in 1982. JSA LOAA.

629 3 x 5 Lesser Lot of Approx. 700 Pieces 9100
Lesser lot of 3x5s, mainly second tier celebs, but with some political and eclectic content. There is hardly any duplication, everyone is neatly identified on the back. Mainly collected in the 1980s and 1990s, there are some vintage cuts scattered about and some deceased sigs from the 1980s and 1990s and earlier. This lot is being sold strictly as-is, there could well be secretarial signatures here.

631 Neiman, Leroy Signed 1998 Belmont Stakes Ticket 935
Nice pairing as Neiman did many memorable horse racing paintings, the autograph is bold. JSA LOAA.

635 Shatner, William Signed Star Trek Uniform 950
Fun piece, this is his replica uniform from the original Star Trek TV series. This has a bold and large signature and a JSA sticker for Authentication.

636 Shatner, William Signed Star Trek Uniform 950
Fun piece, this is his replica uniform from the original Star Trek TV series. This has a bold and large signature and a JSA sticker for Authentication.

637 Photo Sheldon, Herb 920
Entertainer appeared on Wonderama and hosted The Looney Tunes Show, Sheldon died in 1964 at age 41. Offered is a fine looking 5x7 publicity still, signed and inscribed to Susan in fine looking green fountain pen. JSA LOAA.

638 1977 Star Wars #3 Giant Comic Book - Signed Artist Roy Thomas 735
Fun piece, this is a nicely framed display with a large format Star Wars #3 comic book. Limited edition piece (948/995), this is signed by Roy Thomas. The autograph has some slight wear but displays well. These have not traded publicly for some time, someone is asking \$9,400 for one of these pieces on ebay as of late November 2022. Total size JSA LOAA.

639 Underwood, Carrie Signed Hat and Shirt 9.....35
Fun pair of signed items of this pop superstar, no doubt these will find a happy home! JSA LOAA.

641 Wonder, Stevie Signed Vinyl Record 9.....100
Fun piece, this is a very attractive Stevie Wonder signed record. The autograph is in flawless black sharpie ink; the LP is Fulfillingness First Finale. Sadly scarce, this is a very good piece. JSA LOA full.

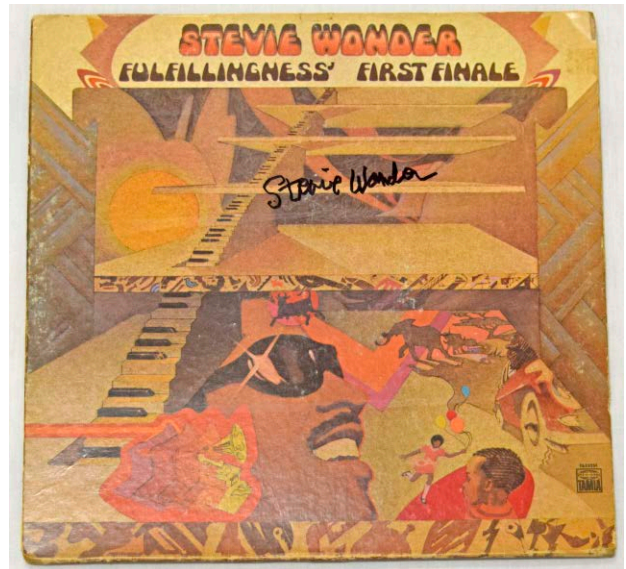
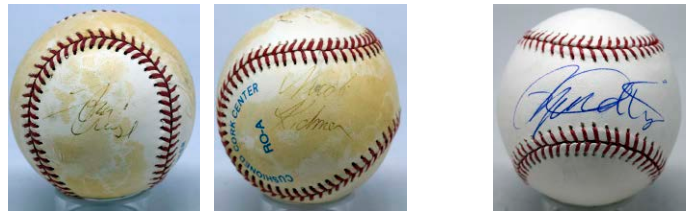

Entertainment/Non-Sports

Entertainment Memorabilia

642 Lot of four 1960s Era Three Dog Night Pennants30
Bright and clean lot, these display very well.

643 Movie and Record Box Lot20

644 Wheaties Gillette Vintage Lot w/framed sports ad25

645 Large Box of Comic Books, mainly Superman (236 pcs)100

Large box of contemporary comic books, all are in the proper bags. These are almost all Superman and related titles from the 1990s, with a few Spider Man issues. The lot has duplication, the condition appears to be quite clean overall.

646 Large Box of Comic Books (256 pcs)50

Lot of lesser titles, mainly from the 1990s. The condition appears to be very clean, the lot has duplication.

647 Large Box of Comic Books (260+ pieces).....50

Lot of lesser titles, mainly from the 1990s. The condition appears to be very clean, the lot has duplication.

648 Large Box of Comic Books (260+ pieces).....50

Lot of lesser titles, mainly from the 1990s. The condition appears to be very clean, the lot has duplication.

649 Large Box of Comic Books (260+ pieces).....50

Lot of lesser titles, mainly from the 1990s. The condition appears to be very clean, the lot has duplication.

650 Tag Heuer Aryton Senna Limited Edition Watch plus sunglasses100



Non-Sports Cards



651 1888 Duke Coat of Arms Lot of 12 different GVG 60
Pleasing lot, these have attractive images and generally clean backs.

652 1888 Duke Coat of Arms Queen Victoria (blank back) VG-Ex 25
Possibly scarce, we have not seen this issue with a blank back until now.

653 1888 N162 Goodwin Champions Myers SGC 1 35
The front looks great, typical back issues keep this at a 1.

654 Lot of 25 assorted silks, various subjects 60
Mixed subject lot, the condition does not look bad at all, we will have scans of everything on our website.

655 1921 Keystone Stereoscope Card Tom Mix 5

657 1935 Gallagher Stars Screen Stage 9 Laurel and Hardy PSA 8 20



656 1934 National Chicle Skybirds Complete Set (108 cards) VG 500
Respectable VG example of this very desirable 1930s set. The high numbers are Good overall but have clean backs. The cards range mainly from Good to VG-Ex and are reasonably consistent.



658 1951 Bowman Jets, Rockets and Spacemen Complete Set (108) NM 200
Gorgeous set, these are a superb Near Mint overall. Remarkably well centered, this is a fresh, unpicked set. The condition varies only slightly, this is the finest condition set of these that we have seen.

Non-Sports Cards

Non-Sports Cards

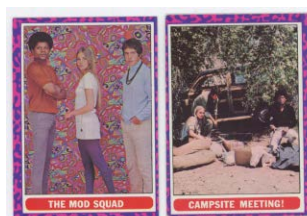

659 1956 Davy Crockett Complete Orange Back Set + 162 extra cards VG-Ex/Ex..... 110
Mixed grade lot, these average about VG-Ex to Ex overall. The extra cards vary in grade, with many lower grade cards, but they do include eight orange and white back variations. 242 total cards.

667 1966 McHales Navy High Grade Set w/wrapper NM to Nm-Mt..... 60
Pack fresh set, the cards are super sharp. Centering varies as always but is not bad at all, nothing has been picked for grading.

660 1956 Flags World Complete Set (80) Ex+ 50
Ex to Ex Plus overall with some variance, this is a pleasing and reasonably consistent mid-grade set.

668 1968 Mod Squad Complete Set Ex-Mt 50
Fun set, we hardly ever see these. The condition looks to be a solid and pretty consistent Ex-Mt overall, these are a little hard to grade with the unique color border design.



661 1956 NMMM Marilyn Monroe Marilyn Monroe Jack of Diamonds PSA 10 45
Oddball Marilyn Monroe card, we have not had one of these until now.



669 1973 Creature Feature Lot of 54 Sealed Packs 175
Fun lot of this popular cult set, the quantity is nice.

662 1956 Topps Presidents Complete Set Ex 60
Colorful and attractive set, these vary mildly in grade. The cards display well, we feel the set averages Ex overall.

670 1976 Star Trek Complete Set w/stickers Ex-Mt/NM 110
Classic set, this is fresh and unpicked. The 88-card set is sharp but with typical centering issues, some cards could possibly be slabbed including #88. The stickers appear to be particularly well centered and nice, it is as sharp a run as we have had.

663 1957 Antique Autos Complete Set (64) Ex 35
Pleasing and colorful Ex set, the condition is reasonably consistent.

664 1959 Fabian Complete Set (54) Nm-Mt 25
Super fresh and sharp set, a few cards are off-center.



665 1959 Three Stooges Complete Set w/PSA Cards 600
Ex overall with some variance in both directions, the number one card is VG Plus. These PSA cards come in the lot and reflect the rest of the set: 2 PSA 5, 3 PSA 6, 27 PSA 4, 37 PSA 8 mc, 81 PSA 5 and 92 PSA 5.

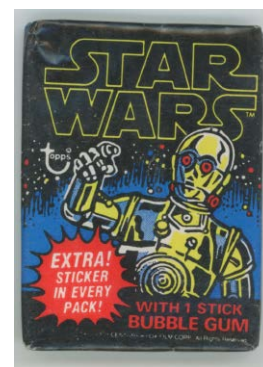

671 1977 Star Wars 1 Luke Skywalker PSA 6 40
Crisp card, centering to the right border may have kept this at a 6.

672 1977 Star Wars Series 1 Sealed Pack 70
Fun Star Wars item, who wants to try for 9s and 10s?

673 1977 Star Wars Series 1 Sealed Pack 70
Fun Star Wars item, who wants to try for 9s and 10s?

666 1963 Rosen JFK Complete Set NM 25
Super sharp set, the centering varies as always.

674 1977 Star Wars Series 1 Complete Set (66 cards) Ex but varies 25
Mixed grade set, the #1 and #3 cards are very rough, most of the other cards are much cleaner.

Non-Sports Cards/Basketball

Basketball Cards: Singles

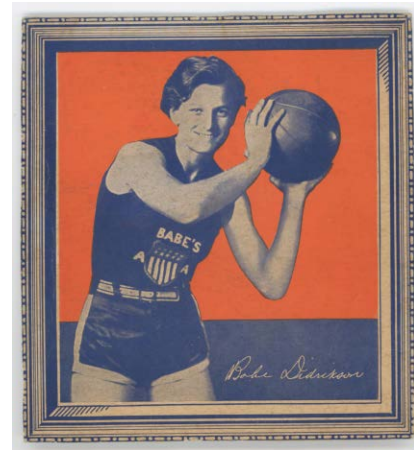

- 675 1977 Star Wars Series 1 Complete Set w/stickers Ex+ 50
The offered lot is a pleasing Ex Plus overall, with some mild condition variance. The stickers are just missing number 7.
- 676 1978 Donruss Elvis Wax Box (36 packs) 25
- 677 1983 Return Of The Jedi Pair of Uncut Sheets 10
- 678 1983 Return of the Jedi Sticker Lot 25
- 679 1990 Marvel Comics Complete Set (162) w/5 holos 20
- 680 1996 Star Wars Shadow Of The Empire Uncut Sheet 8
- 681 2012 Walking Dead Season Two Sealed Box 50
Nice box, these tend to retail in the \$200 range.
- 682 2022 DC Multiverse Hybrid NFT Lot of 13 sealed packs 25

683 1935 Wheaties Babe Didrickson VG+ well cut .. 275
Such an awesome card, the key to the first Wheaties set and a very scarce card of one of perhaps the greatest athletes of the first half of the 20th century. Nicely cut with some very fine creasing, the back is clean, this displays really well. If you have an advanced vintage basketball card collection, this really would be a fine addition.

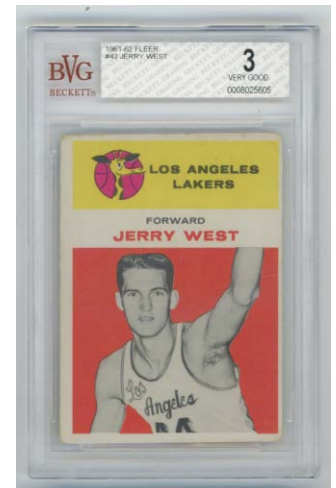

684 1957 Topps 57 Tsiropoulos PSA 8 200
A tough 8 of what must have been the first Greek NBA player, this has four sharp corners. Well centered and clean, the color is terrific, the borders are white.

685 1961 Fleer 43 Jerry West RC Beckett 3 100
Vital card, this has rich color and a fine image. Honest corner wear and some fine creasing keep this at a 3. Centered to the right border, this is a respectable card for the grade.

686 1961 Fleer 43 Jerry West RC PSA 7 500
Mr. NBA, the visage for the logo is of course based on Jerry West. Extremely desirable card, this example is strikingly well centered, which is very unusual. An absolutely ideal card for the grade, the corners are sharp, the color is perfect, the borders are white. A vital NBA HOF Rookie Card in high grade, this is a real keeper!



Basketball

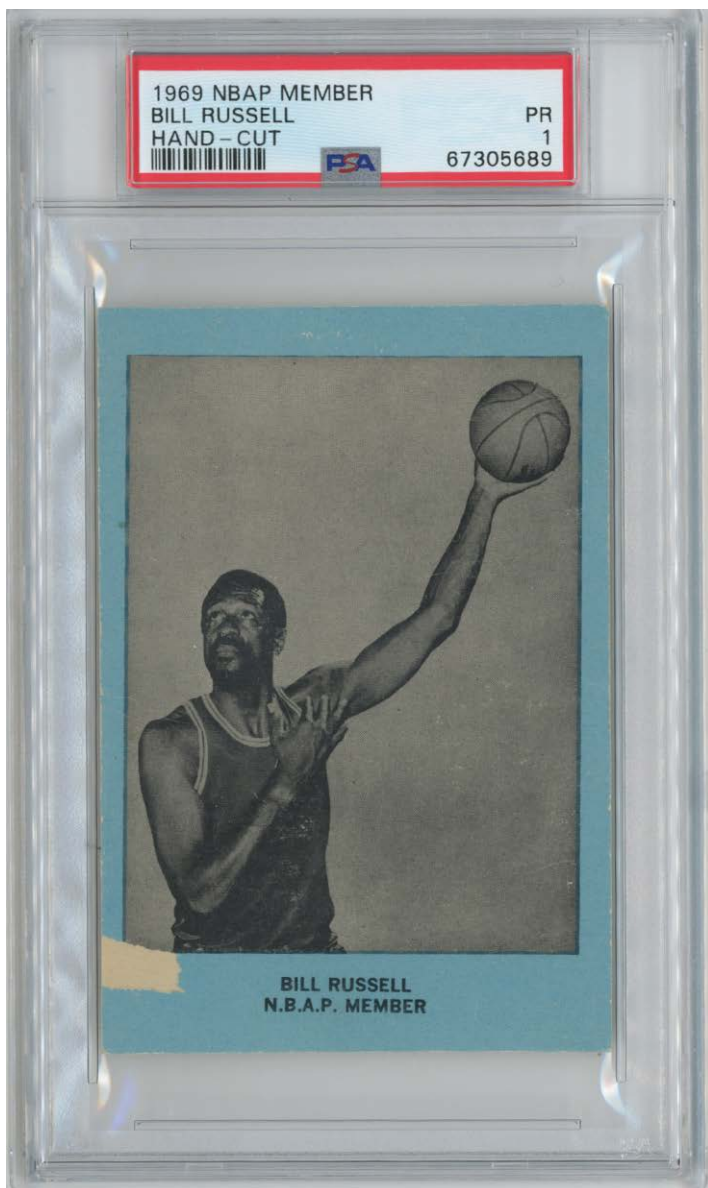

687 1969 NBA Players Association Members
Bill Russell (extremely rare) (pop 1/3, highest graded)
PSA 1 1250

A first for us, we have only even seen this card one time before. Cut from a larger piece, this measures just over 3 x 4.5 inches. The card has a unique image of Russell making a hook shot, it has an attractive blue border. There is a small scrape by the lower left corner, the blank back is clean. The card has some very subtle surface creases and displays quite well overall.

One of the rarest Bill Russell cards, as of November 2022, there are only three of these that have been slabbed by PSA, two are Authentics, *THE OFFERED LOT IS THE ONLY EXAMPLE WITH A NUMERIC GRADE*. As there are so few vintage cards of Russell to collect and the white-hot market for top NBA material, this should be an extremely popular and desirable lot. Who wants to own a Bill Russell card that hardly anyone has or even may have seen before?



688 1969 Topps 25 Lew Alcindor RC PSA 5..... 300
A cornerstone basketball card, these have been up and down of late. Likely a good bet for the future, the offered card is quite sharp and clean. The corners are strong, the back looks great, typical centering to the left border keeps this at a 5.

689 1969 Topps 25 Lew Alcindor RC PSA 5.5..... 400
A sharp and clean card, the borders are white, the color is strong, the image looks great. The corners are all very solid, typical centering to the left border keeps this vital card at a 5.5.



690 1969 Topps 40 Cunningham RC PSA 8..... 100
Desirable 8, this is freshly graded. Reasonably well centered with four very sharp corners, the image and color quality is impeccable, the card displays really well.

691 1969 Topps 50 Oscar Robertson PSA 7..... 80
Key card, this has beautiful color and four strong corners. Centered slightly to the left border, this is a solid 7.

692 1970 Topps 123 Pete Maravich RC Beckett 8.5.. 425
A classic basketball HOF Rookie Card, the condition here is truly stunning. A 9 on the right day, this has excellent centering. The borders are white, the color is perfect. The corners are all super sharp, this is an immaculate card. Submitted by our consignor to Beckett, we feel it is very likely that this will nicely cross over to another service if desired, but of course we cannot guarantee that. Either way, this is a simply gorgeous example of a classic card.

Basketball



693 1972 Topps 75 West PSA 8 40
Sharp and well centered, the color is terrific, this looks to be a solid 8.

694 1972 Topps 100 Kareem Abdul Jabbar PSA 8 50
A tough 8, these usually major centering and cutting issues. Fine card, this has perfect color, a very nice image and four sharp corners. The borders are white, this is very nice.

695 1973 Topps 50 Jabbar PSA 8 100
Desirable 8, these usually have major centering issues. A fine and freshly graded 8, this has excellent centering and four solid corners.



696 1973 Topps 126 Westphal RC PSA 8 35
Sharp card, this has outstanding centering and four strong corners.

697 1973 Topps 130 Maravich PSA 8 35
Very well centered with four sharp corners, we hardly ever see these in this quality.

698 1974 Topps 250 Chamberlain PSA 8 50
His last card, this has terrific centering and four sharp corners.

699 1975 Topps 298 Bobby Jones RC PSA 8 50
An elusive 8 due to centering, the offered card has four very sharp corners and excellent centering.



1976 Topps

700 1 Erving PSA 8 80
Fun first card from this very popular set, this is extremely well centered with four very sharp corners.

701 57 Walton PSA 9 50
Mint third-year Bill Walton card, from vending, this card is immaculate.

703 64 Frazier PSA 9 70
Dead-centered with four Mint corners, this looks great.

705 100 Jabbar PSA 8 65
From vending, this has an outstanding photo, excellent centering and four very, very sharp corners.

708 127 Erving AS PSA 8 30
From vending, this cool oversize card has outstanding centering and four sharp corners.

702 60 Maravich PSA 7 20

704 98 Monroe PSA 8 10

706 110 D Thompson RC PSA 7 30

707 126 Jabbar AS PSA 8 30

709 130 Maravich AS PSA 8 20

710 1978 Topps 132 Adrian Dantley RC PSA 9 50
From vending, freshly graded, this looks like a fine 9 to our eyes.

711 1979 Sportscenter 7802 Magic Johnson RC PSA 6 150

One of my personal favorites, this is such a cool card as it pictures Magic at Michigan State. Bright clean, slight edge wear, mainly by the upper left corner, keeps this scarce and undervalued card at a pleasing 6.

712 1979 Topps 31 Alex English RC PSA 9 75
From vending, HOF Rookie card, freshly graded, the condition looks to be immaculate.

713 1980 Topps Bird/Magic RC PSA 6 150
A classic card, this has four strong corners. Freshly graded, this is well centered left to right, but is centered mildly to the bottom border. There is slight print by the left border, this displays very well for the grade.

Basketball



715 1986 Fleer 82 Akeem Olajuwon RC PSA 10 ... 500
 One of the great HOFers from the 1980s and 1990s, this two-time NBA Champion is a beloved HOFer. Offered is his ultimate standard card, a Gem Mint 10 Rookie Card. Well centered and immaculate, this has four dead Mint corners, flawless red borders and great color. Recently graded, who wants to either move up on the 86 Fleer set registry or simply own a terrific card of a historically great player?

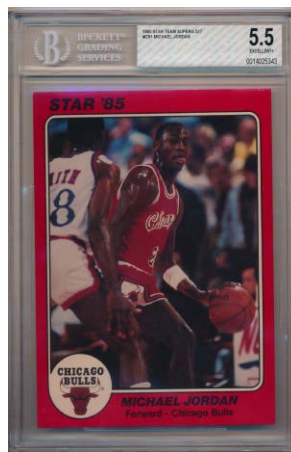

714 1985 Star Team Supers 5x7 Michael Jordan Beckett 5.5 150

Super cool oversize card, these seem so undervalued. This card has a great image of a sweating Jordan sticking his tongue out; the card itself has four very sharp corners, rich red color and fine color borders. The back is sharp and clean, we do not follow the grade here.

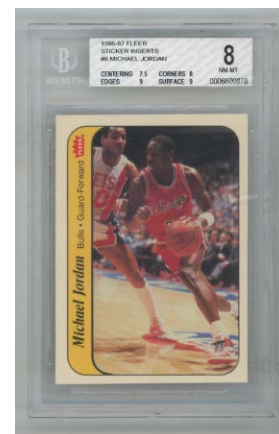

717 1986 Fleer Sticker 8 Michael Jordan Beckett 8 275

Reasonably well centered with four very sharp corners, we hardly ever get high grades on these. Often found with wax and centering issues, this example has great color and looks really nice.



716 1986 Fleer Complete Set Plus Stickers w/o Jordan NM to Nm-Mt 450

Fine lot, this is the basic 1986-7 Fleer set (131/132 cards) and the full eleven card sticker set. The condition is a very sharp and fresh NM to Nm-Mt overall, we did not pull anything for grading, these are really nice cards. A clean set just below Nm-Mt quality, we grade the keys as follows: 1 Jabbar VG-Ex (sl. Crease), 7 Barkley RC Nm-Mt, 9 Bird NM, 26 Drexler RC NM, 27 Dumars RC Ex-Mt+, 31 Erving Ex-Mt+, 32 Ewing RC Ex-Mt, 53 Magic Johnson NM oc, 68 K Malone RC Nm-Mt, 77 Mullin RC NM, 82 Olajuwon RC Nm-Mt, 109 Thomas RC NM, 131 Worthy RC NM oc. The stickers are well centered overall, the Jordan is sharp with a slight diamond cut.

Basketball



718 1987 Fleer Complete Set w/stickers
NM to Nm-Mt..... 225

Classic set with the second-year cards of vital HOFers, the offered set is a solid Near Mint to Near Mint to Mint overall with many immaculate cards. Centering varies mildly, we grade the key cards as follows: 1 Jabbar NM, 9 Barkley Nm-Mt, 11 Bird Nm-Mt, 30 Drexler Nm-Mt+, 35 Erving Nm-Mt, 37 Ewing Nm-Mt, 56 Magic Johnson NM, 59 Michael Jordan NM, 68 Malone Nm-Mt, 80 Olajuwon Nm-Mt+ and 97 Schrempf RC Nm-Mt+.

719 1987 Fleer Major Star Lot (71 pcs)
w/Barkley, Bird, Malone etc Nm-Mt ... 175

Fine Nm-Mt overall lot with only slight variance, these are really sharp and fine. Unpicked lot, there are many stars here, these are the best ones: 9 Barkley (4), 11 Bird (4), 37 Ewing (7), 56 Magic Johnson (5), 68 Malone (7), 80 Olajuwon (6).



720 1987 Fleer Stickers 2 Michael Jordan PSA 8 70
Very sharp earlier Jordan card, the color borders look great, slight centering to the right border keeps this at an 8.

721 1988 Fleer 120 Michael Jordan AS PSA 9 90
Desirable 9, these usually have centering and cutting issues. Extremely well centered with four perfect corners, solid 9.

722 1998 Finest Refractor 81 Michael Jordan PSA 9 200
Very cool Michael Jordan, you have to love this look on his face. Fun refractor card, the condition is an immaculate Mint 9.

723 2003 Topps 221 LeBron James RC PSA 9 100
Freshly graded, this is an immaculate Mint 9 example of this classic card.

724 2009 Upper Deck Dual Game Materials
Michael Jordan/LeBron James PSA 9 250
Very cool card pairing perhaps the two best players in NBA history, this is a freshly graded PSA Mint 9.

725 2012 Beckett Innovation Jerseys
18 LeBron James (35/99) Jersey Card Beckett 9 200
Fun LeBron jersey card as a Miami Heat player, this is a Beckett with all 9 and 9.5 subgrades.



726 2013 Panini Hoops
275 Giannis Antetokounmpo RC PSA 10 ... 100
Gem Mint 10 Rookie Card of this otherworldly NBA talent, the photo is terrific.

727 2015 Panini Excalibur Knights Round Table
8 Kobe Bryant PSA 8 110
Very cool Kobe card, fun design, this looks to be a really sharp 8.



728 2015 Panini Select Autographs
Nikola Jokic Signed RC Beckett 9 360
An incredibly talented card of the back-to-back NBA MVP, this is a desirable card. Boldly signed, this is a Beckett Mint 9.

729 2017 Donruss Optic Signature Series
18 Jayson Tatum Signed RC (purple) CSG 9/10 150
Mint 9 signed Tatum Rookie with a 10 autograph, this is a cool card of a hot player.

Basketball

Basketball Card Sets and Lots



730 2018 Contenders Optic Up and Coming Trae Young Auto RC (94/99) PSA 9/10 225
Desirable Rookie Card with a Mint 9 card grade and a Gem Mint 10 autograph grade, nice piece.



731 2019 Panini Select Ja Morant Rookie Jersey Auto (1/199) PSA 7/10 300
One of the greatest current NBA players, this is great as it is the number one card from a desirable limited edition card.



732 2019 SP Game Used 3 Star Swatches Michael Jordan/LeBron James/Kobe Bryant (27/125) Beckett 6 700
Terrific modern card, this one is one of very few cards to pair three of the GOATS on one card. Limited edition card, this has rich color and pieces of uniforms from these three legends. Sharp and colorful card, Beckett graded the corners a 9, centering 9.5, edges 9 but the surface a 5. We do not see the surface wear that they are referring to, it will be interesting to see where this little treasure ends up!



733 2020 Spectra Blue Wave 215 LaMelo Ball RPA (23/30) PSA 7/10 340
Great looking card, the design is terrific. Extremely limited production card, the card itself graded a Near Mint 7, the autograph a Gem Mint 10.

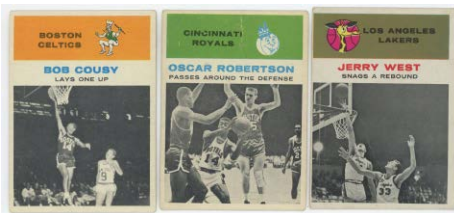

734 1961 Fleer Partial Set (42 different) w/HOFers VG+ 180
A nice foundation for a low to mid-grade set, the condition does vary from Good to about Ex. The lot actually has many well centered cards, and these better cards: 1 Attles, 2 Arizin, 4 Bellamy, 12 Embrey, 16 Greer RC, 17 Guerin, 18 Hagan, 21 Hundley, 22 KC Jones, 23 Sam Jones, 25 Kerr, 26 LaRusso RC, 34 Pettit, 35 Ramsey, 39 Schayes, 42 Twyman, 49 Cousy IA and 61 Robertson IA.



735 1969 Topps Near-Set w/unmarked checklist (87/99) Ex+ 375
A very clean lot, this has some really nice cards. A high portion of a set, these are the better cards: 15 Hawkins RC NM, 40 Cunningham RC Ex-Mt+, 43 Bradley RC Ex, 44 Wilkens Ex-Mt, 50 Robertson Ex-Mt, 60 Reed RC Ex+, 78 Love RC VG-Ex/Ex, 85 DeBusschere RC Ex-Mt, 99 Checklist VG-Ex/Ex.

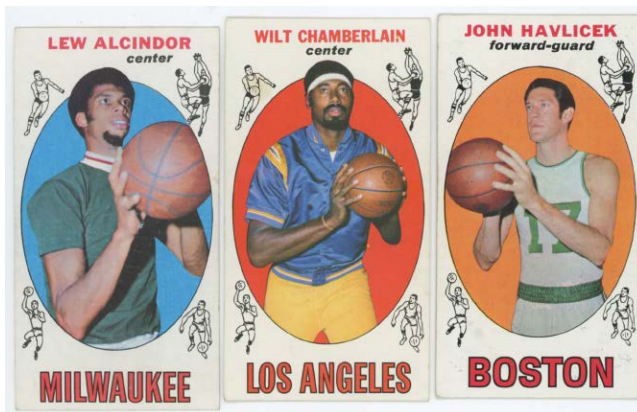

736 1969 Topps Complete Set Ex-Mt/NM 500
A vital and classic Topps basketball set, the market has come around to give these more realistic values in recent years. The offered set is as nice as one will find outside of slabbing, the cards are a very strong Ex-Mt/NM overall with light variance. A problem-free set, we grade the many key cards as follows: 1 Chamberlain VG-Ex ctd, 2 Goodrich RC Ex-Mt+, 10 Thurmond RC Ex-Mt+, 15 Hawkins RC Ex-Mt+, 20 Havlicek RC Ex ctd, 25 Alcindor RC Ex ctd, 35 Baylor NM, 40 Cunningham RC Ex-Mt+, 43 Bradley RC Ex-Mt+, 50 Robertson Ex, 56 Unseld RC Ex-Mt, 60 Reed RC Ex-Mt+ ctd, 75 Hayes RC NM, 90 West Ex-Mt+ ctd, 98 Frazier RC Ex, 99 Checklist VG-Ex/Ex ctd, unmarked.

Basketball

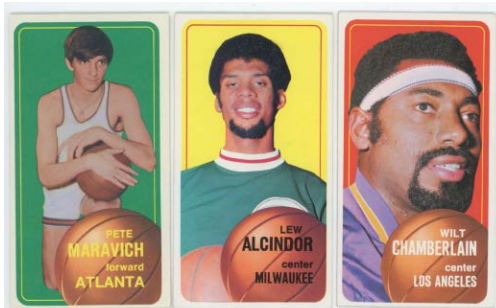

737 1970 Topps Complete Set Ex-Mt..... 300
 Solid set, these look to be about 60-70% Ex-Mt or awfully close to Ex-Mt, the balance is almost all Ex or Ex Plus. Not an easy set to find in this quality in today's market, the set has many clean, nicely centered star cards. We grade the key cards as follows: 1 Alcindor LL VG-Ex/Ex, 2 West LL SP Ex++, 10 Havlicek SP Ex, 13 Riley RC Ex-Mt+ mk?, 24 Checklist Ex-Mt+, 50 Chamberlain Ex++ well ctd, 65 Baylor Ex-Mt, 75 Alcindor Ex+ ctd, 100 Robertson Ex++, 101 Checklist Ex-Mt, 112 Havlicek AS Ex-Mt ctd, 120 Frazier VG-Ex/Ex, 123 Maravich RC Ex-Mt, 137 Murphy RC Ex-Mt, 160 J West Ex++.

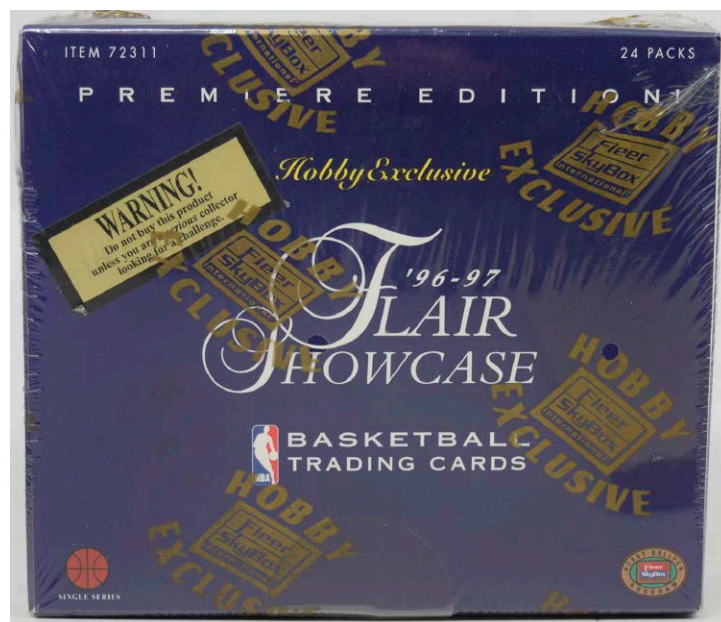

740 1996 Flair Sealed Box 800
 An extremely desirable factory sealed hobby box, this is fresh to the hobby. With an extremely pricey potential Kobe Bryant and Allen Iverson PSA 10s, these boxes have sold for as high as \$5,433 in the last several months.

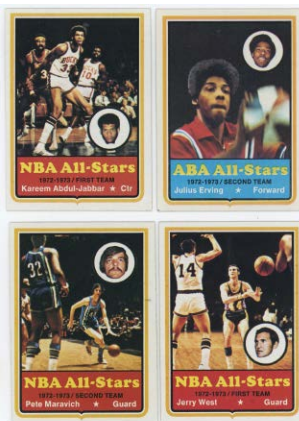

738 1973 Topps Complete Set NM..... 200
 Fine set, these are awfully fresh and clean cards. Nothing has been picked for grading, the set varies somewhat with centering as always but has many, many super sharp cards. We grade the stars as follows: 20 Havlicek Ex-Mt, 50 Jabbar NM, 70 Robertson Ex-Mt+, 71 Jackson NM, 80 Chamberlain Ex-Mt, 82 Bradley NM, 100 West Nm-Mt, 126 Westphal RC Nm-Mt, 130 Maravich NM, 135 McAdoo RC Nm-Mt, 240 Erving Ex-Mt+.

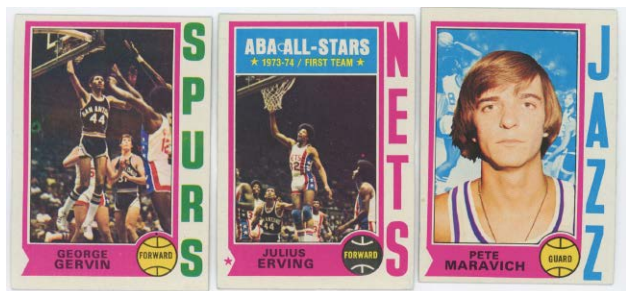
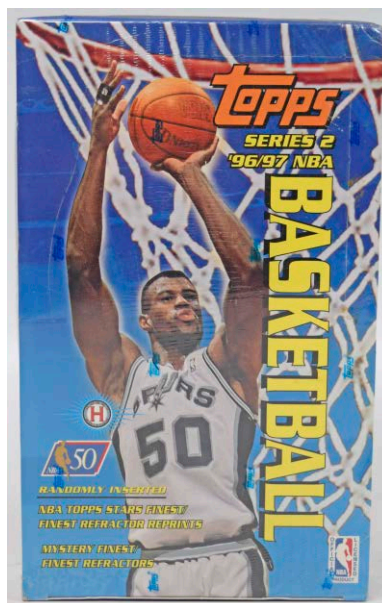

739 1974 Topps Complete Set NM..... 200
 Super fresh and fine set, this came from the collection of a former Topps employee. The centering varies as always, the cards have an original vending curl and look great. The condition is Near Mint overall to our eyes, nothing has been picked for grading, we grade the key cards as follows: 1 Jabbar Ex-Mt, 10 Maravich NM, 39 Walton RC NM, 55 Robertson NM, 91 Bucks TL NM, 100 Havlicek Ex-Mt+, 129 Collins RC NM, 144 League Ldr NM, 145 League Ldr NM, 176 West NM, 196 Gervin RC NM, 200 Erving Ex-Mt, 249 ABA Champ (Erving) Ex-Mt and 250 Chamberlain NM.

741 1996 Topps Series Two Sealed Box 300
 Desirable sealed box, this should be absolutely ideal for slabbing. Kobe 10s anyone?

742 2017 NBA Hoops
 Lot of 39 Sealed Packs (Curry RC year) Nm-Mt... 250
 Bigger lot of sealed packs, who wants to play the PSA 9 or 10 game?

Basketball

Basketball Autographs and Memorabilia

743 1958 Union Oil

Bill Russell Auto Card w/hand signed LOA 9..... 100
Very nice item, offered is an original 1958 Union Oil booklet of Bill Russell, considered a card by most collectors. This is hand-signed by Russell in huge blue sharpie ink and this also comes with a hand-signed Russell LOA! Great pairing. JSA LOA full.

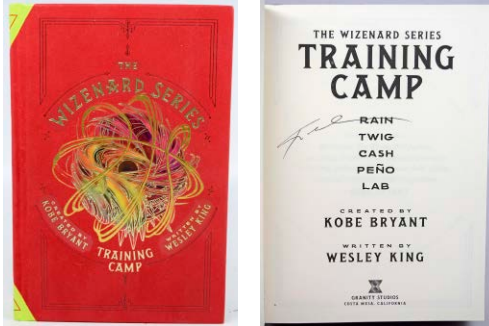

744 Bryant, Kobe Signed Wizenard Training Camp Book 9 125

Fun piece, this is a hefty tome titled The Wizenard Series that was created by Kobe Bryant and has his name on the front cover. Signed by Kobe on the title page, this comes with a receipt from when this was signed in NYC (3/20/2019). Nice item. JSA LOAA.

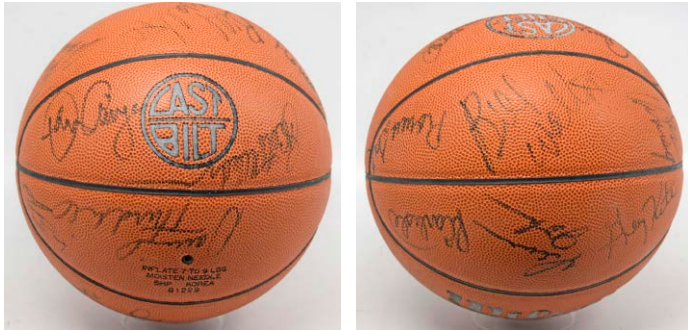

745 1985-6 or 1986-7 Celtics Signed Ball 8 75
Missing Larry Bird, we are not sure if this is a 1985-86 or 1986-87 Celtics model ball. The ball itself is a Wilson model, with 11 signatures. The autographs include Bill Walton, Dennis Johnson, Danny Ainge and Rick Carlisle. JSA LOAA.



747 1987-88 Celtics Team Signed Ball 9 150
Good piece, this spotless green and white Celtics official ball has a full 15 signatures. The autographs look great, with Larry Bird, Reggie Lewis (D'1993), Kevin McHale, Robert Parish, Danny Ainge, KC Jones and Dennis Johnson. Quality team, they won 57 games and lost in the conference finals to the Pistons. JSA LOA (full).



748 1988-89 Celtics Team Signed Ball 8 100
With 15 signatures, this is a fine looking green and white official Celtics model basketball. The autographs are solid, and include Larry Bird, Reggie Lewis (D'1993), Robert Parish, Kevin McHale, Danny Ainge and Brian Shaw. Good ball. JSA LOAA.

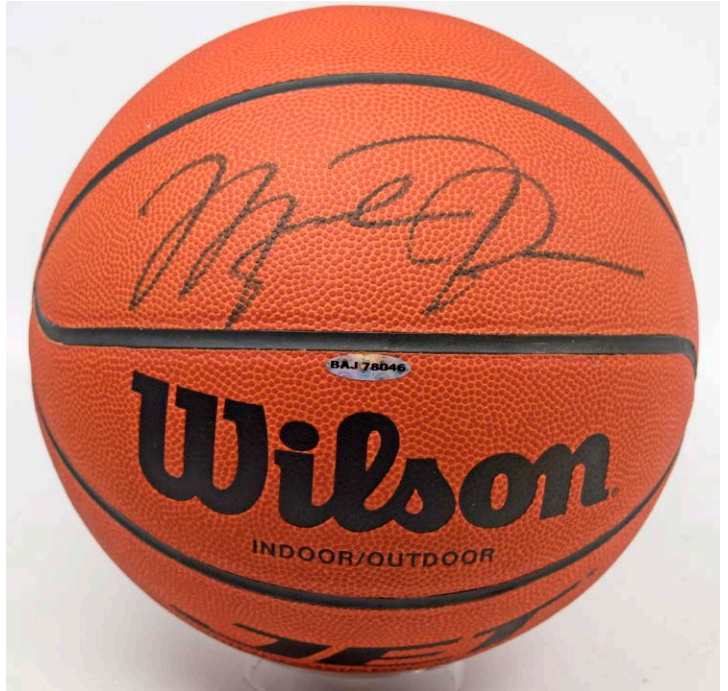

750 Auto Basketball Jordan, Michael UDA 9.5 850
The ultimate single signed basketball, these seem to only appreciate in price. Never common, the supply of these has always been very limited. Offered is a perfectly clean example, the ball looks great, MJ signed this in large, bold and flawless black sharpie ink. This has the UDA hologram and comes with the original slipcase and all of the paperwork. The quality is perfect.

Basketball/Boxing

Boxing Cards and Autographs

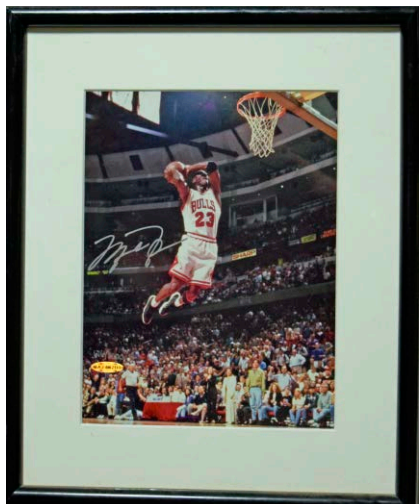

749 8 x 10 Jordan, Michael UDA 9.5 500
 One of the ultimate UDA Jordan images, Michael is flying through the air in a home white Chicago Bulls jersey. Signed in bold and fine silver sharpie ink, this looks great. Handsomely matted and framed with the original paperwork, it is no wonder that these are so hot right now!

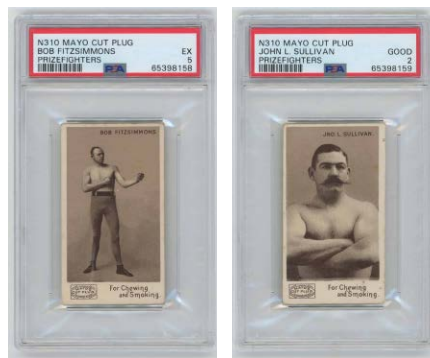

754 1890 N310 Mayo Cut Plug
 Bob Fitzsimmons PSA 5 200
 Key boxing HOFer, this is a really high grade for one of these. Freshly graded, this has quality centering, a fine image and clean surfaces. The blank back is clean, the image is strong, light corner wear keeps this at a very nice 5.

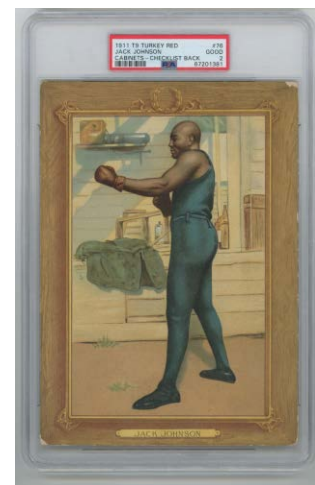

755 1890 N310 Mayo Cut Plug
 John Sullivan PSA 2 210
 Terrific 19th century boxing card, these hardly ever come to market, they seem so undervalued in today's market. Freshly graded, the image looks great, the borders are clean. We cannot see any creases or wrinkles, even under magnification. The blank back is clean, the card has some slight edge wear, the 2 grade seems a bit harsh to our eyes, this is a vibrant and attractive card.



756 1911 T9 Turkey Red 76 Jack Johnson PSA 2 100
 Great card of this legendary and fascinating Champion, the color is superb. The back is bright and clean, the color is terrific. We cannot see any creases or wrinkles, typical wear at the upper right corner keeps this at a 2. The card has outstanding eye appeal.

751 Check Chamberlain, Wilt 9 275
 Clean Wilt Chamberlain personal check, this is signed in solid black ballpoint ink. PSA slabbed Authentic, this is undated and from the 1990s based on the collection it came in. Chamberlain checks are scarce and desirable.

752 Bird, Larry Special 33 for 3 Leroy Neiman Signed/Framed Print 9.5 100
 Beautiful piece, this comes with the original paperwork from time of issue. Our consignor paid \$1,033 for this treasure. Matted and framed to a hefty 22x25, this is a classic Leroy Neiman image of Bird. Limited edition piece (120/1033), this has a large a Larry Bird signature as you will find. JSA LOAA.

753 1983 Boston Celtics Team Signed Pennant 8..... 100
 Very cool piece, this is an original 1983-1984 Boston Celtics World Champions full size pennant. All signed at the time, items like this hardly ever come to market. There are 10 signatures that vary a bit in darkness. The autographs include Bird, McHale, Parish, Ainge, Dennis Johnson and M.L. Carr. JSA LOAA.



757 1921 Exhibit 12 different w/HOFers VG..... 45
 Pleasing VG overall lot, the condition varies mildly. The lot includes Marvin Hart, Stanley Ketchel, Robert Fitzsimmons, Sam Langford and Jack O'Brien.

758 1924 Exhibit Lot of 16 w/3 Willards VG..... 75
 Pleasing lot has some stars, the condition averages a respectable VG overall.

Boxing

Boxing Cards and Autographs



759 1925 Exhibit Lot of 84 different w/stars VG..... 500
Good lot, this should be close to a set. The condition varies mildly in both directions, and is not bad at all overall. The lot includes Carpentier, Dempsey (2 different), Dundee, Greb (2 different) and Villa.

760 1927 Exhibit Lot of 60 assorted VG..... 225
These look to be all commons, the condition varies mildly, the duplication is not bad at all.

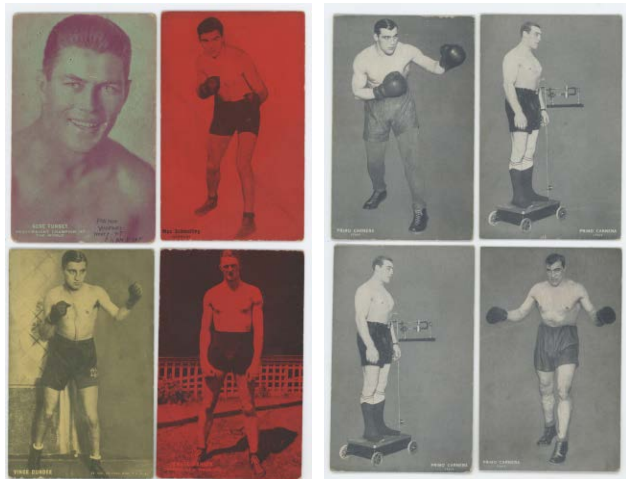

761 1928 Doubleheader Exhibits Lot of 16 w/Schmelling and Tunney VG..... 150
Rare offering, these totally charming cards hardly ever come to market. VG overall, the lot has HOFers Max Schmelling and Gene Tunney. Please note there is writing on the bottom of the Tunney card regarding his heavyweight status! Nice lot, this is the first time that we have ever seen or handled these.

762 1930 La Estrella Lot of 147 cards plus album..... 100
Very unusual issue of tiny cards, 77 are in the album as intended, 70 are loose. Low grade as is typical, the lot includes Chocolate, O'Brien, Rosenbloom, Schmelling, Sharkey and Tunney.

763 1931 Exhibit Lot of 18 early 1930s stars VG..... 100
Neat lot of these overlooked cards, the content includes two different Dempseys, four different Primo Carneras, three Schmellings, Tunney and three Sharkeys.

1951 Ringsides

764	24	James J. Braddock	PSA 6	20
765	31	Jersey Joe Walcott	PSA 6	15
767	51	Willard	PSA 6	15
769	59	James J. Corbett	PSA 7	20
771	69	John L. Sullivan	PSA 6	25
774	93	Marty Servo	PSA 6	15
775	95	Gene Tunney	PSA 4	30



766 32 Rocky Marciano PSA 5 225
Classic boxing card of a beloved HOFer, these are always so popular. Clean and bright 5, the image is terrific, the corners are not bad at all. Well centered top to bottom, centering to the left border keeps this at a clean and colorful 5.



768 56 Joe Gans PSA 6

Popular card has great color, the corners come to points; mild centering to the left border likely kept this at a 6.

770 61 Pete Mead PSA 7

A very tough short-printed card, this has outstanding centering and four solid corners.

772 88 Joe Louis PSA 6

An absolute key to the set, these often have major condition issues. Undervalued in our opinion, the offered card has four very sharp corners and perfect color, centering to the right border likely kept this at a 6.

773 89 Carlos Chavez PSA 6

Crisp and very fresh, this is one of the keys to the set. Bright and clean, mild centering to the right border keeps this at a fine 6.

776 SGC/GAI Graded Lot w/7s (13 pcs) 100
Sharp looking lot, the two GAI cards look to be the right grades. The content is as follows: 5 Cerdan 7, 17 Stanlee 6, 7 (2), 19 Bucceroni 5, 20 Baksi 7, 23 Satterfield 6, 7, 25 Baker 7, 58 Kayne 5, 75 Gavilan/Young 6.5 (GAI), 85 Charles/Walcott 7 (GAI), 94 DeMarco 5.

777 84 assorted w/Robinson VG-Ex 135
Somewhat mixed grade lot, these average VG-Ex overall. The lot includes seven high numbers and stars 3 LaMotta (6), 5 Cerdan (4), 11 Baer, 24 Braddock, 31 Walcott (2), 39 Leonard (6).

Boxing/Football

Boxing Autographs

Football Cards: Singles

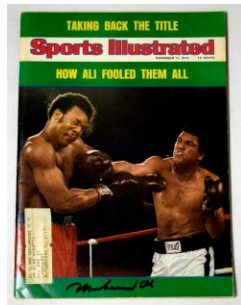

778 Ali, Muhammed Signed 1974 Sports Illustrated 9 110

Always desirable, this is a classic cover. Ali signed this in a perfect spot by the bottom border in spotless black sharpie ink. JSA LOA (full).

779 Ali/Frazier Signed Gloves 9 150
Clean matched pair of signed gloves, this is a classic combo. Ali and Frazier both signed in solid sharpie ink, these are ideal for display. JSA LOA full.

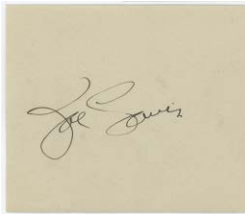

780 Album Page Louis, Joe 9.5 110
Gorgeous earlier Joe Louis signature, this is signed in superb dark fountain pen ink. An underrated autograph when found in fountain pen ink, it would be very difficult to find a larger of nicer autograph of this beloved boxing HOFer. JSA LOA full.

1952 Bowman Large

781 1 Van Brocklin PSA 7 50
Freshly graded, we hardly ever see this in this quality. A great card to use to start this most vital football set, the condition is terrific. Sharp and fine, this has four solid corners, quality centering and a fine image.

782 2 Graham PSA 6 25
Very close to a 7, this corners all come to points. Crisp and clean, very strong 6, this is centered mildly to the right border.

783 3 D. Walker PSA 8 40
Beautiful 7, this has rich color, a perfect image and strong centering. The corners are all sharp, the borders look great.

784 30 Baugh PSA 5.5 30
A key to the set, this has a gorgeous image and good centering. The corners are just slightly soft, this is an ideal card for the grade.

1952 Bowman Small

785 2 Graham PSA 5 25
Well centered with slight wear, nice 5.

786 10 Bedarnik PSA 8 125
A key card, the last public sale was for \$738 in late 2021. Freshly graded, this has four sharp corners, rich color and excellent centering. Superb.

787 23 Marchetti RC PSA 7 50
Fine 7, this has excellent centering. The corners come to solid points, strong card.

788 25 Younger PSA 7.5 30
Sharp and well centered, this looks great.

789 30 Baugh PSA 7 50
Beautiful 7, this has gorgeous color. Remarkably well centered with four sharp corners, this is a superb 7.

790 48 Halas RC PSA 6 50
Football legend, this card has outstanding centering. The corners come to points, freshly graded, this looks much more like a 7 than a 6. Very nice.

791 142 Landry PSA 7 100
Great card, an absolute key to the set. Offered is a really nice 7, notable for four strong corners, excellent centering, clean white borders and rich color. Strong card.

792 1953 Bowman 93 Ted Marchibroda RC PSA 7.5 40
Cool card, this has outstanding centering and solid corners.

793 1955 All American Lot of 4 Graded Cards w/stars SGC 7 60
Clean lot of All Americans, as follows: 29 Nomellini SGC 7, 44 PSA 8, 52 Lujack SGC 7 and 63 Justice PSA 7.

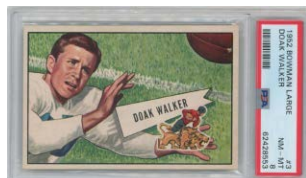

Football

Football Cards: Singles

794 1955 Topps All American
16 Knute Rockne SGC 7 75

Key card, this has great color and bright white borders. Well centered with crisp corners, this looks awfully nice for the grade. This will be a real upgrade for most of you.

795 1956 Topps 105 Mike McCormack PSA 8..... 45
Fine 8, this has outstanding centering and four sharp corners, freshly graded.

796 1956 Topps 116 Bobby Layne PSA 8..... 100
Very well centered and sharp, this is a freshly graded and really nice 8.

797 1957 Topps 119 Bart Starr RC SGC 5 260
Classic HOF Rookie Card, the key to this vital set. Crisp card has good color, typical centering to the right border keeps this at a 5.

798 1957 Topps 138 Johnny Unitas RC PSA 6..... 220
Vital football Rookie Card, these are not scarce in 6s but still seem awfully cheap right now. The offered card is reasonably well centered with four very solid corners, the color is terrific.

799 1957 Topps 138 Johnny Unitas RC PSA 7..... 300
Vital football card, we know these are not rare but they still seem awfully cheap right now in 7 holders. Sharp and clean, the color is outstanding for this card. Centered slightly to the bottom border, the image and color really pop here, very nice card.

800 1958 Topps 22 Johnny Unitas PSA 8..... 750
Only his second-year card, these are extremely scarce in 8 holders. There has been no public sale since 10/9/2021 (\$3,110), which is amazing for a standard 1950s Topps issue. The offered card really looks great, it has superb color, a crystal clear and immaculate surfaces. Well centered with four super sharp corners, the back looks great as well.

801 1958 Topps 62 Jim Brown RC PSA 4 500
A vital football Rookie Card, offered is a sharp 4. Centered heavily to the right border, this has four solid corners. The card has rich color and a nice image, it will be interesting to see where these end up in price wise in a few years.

802 1976 Topps 148 Payton RC PSA 7 100
Sharp Near Mint 7 example of a key card, this is freshly graded. The corners are strong, the borders are white, slight centering to the bottom border may have kept this from grading higher, nice 7.

803 1976 Topps 148 Payton RC PSA 8 350
Very sharp and fine card, the color is terrific, the borders are white. Centered a hair to the left border, this has four sharp corners and an outstanding image. Beloved HOFer and humanitarian, it is always nice to find these in 8 holders.

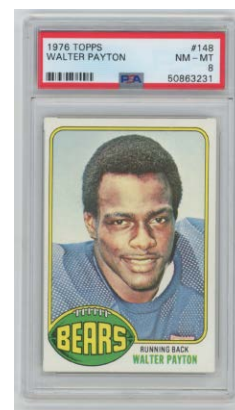
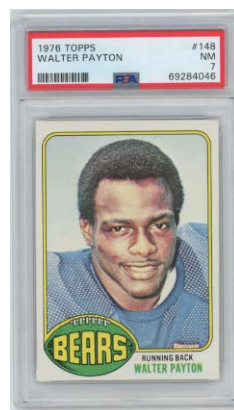
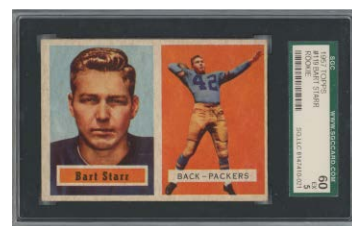
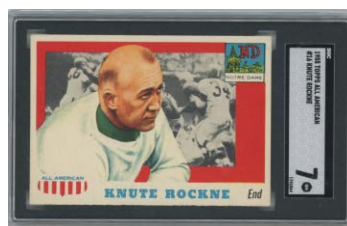

Football

804 1981 Topps 216 Joe Montana Signed RC
PSA 9 (auto) 125

Bright and clean card, it is centered to the left border. The card should grade in the Ex-Mt range, but this was sent in for the autograph. Joe signed this neatly in black sharpie ink in a perfect spot, the autograph is rated a Mint 9.



805 2000 Bowman 236 Tom Brady RC PSA 8 250

Perfectly centered and quite sharp, this looks to be an awfully nice 8 to our eyes.



806 2000 Bowman 236 Tom Brady RC PSA 9 500

Freshly graded, this is one of the classic Brady Rookies. Razor sharp card is pack fresh and superb, the condition is immaculate.



807 2000 Bowman Chrome 236 Tom Brady RC
PSA 9 650

A classic Tom Brady card, this is a freshly graded PSA Mint 9. Razor sharp and immaculate to our eyes, this looks great. It will be interesting to see where these trade at in a few years, fine card.

808 2000 Crown Royal Die-Cut 110 Tom Brady RC
PSA 9 150

Fine looking die-cut Brady Rookie, it is always nice to find these in PSA 9 holders.



809 2000 Skybox Dominion 234 Tom Brady RC
PSA 9 40

Affordable Mint 9 Brady Rookie, the condition is flawless.

810 2017 Panini Rookie Reflection Patrick Maomes/Kareem Hunt Auto/Jersey/Patch 16/20
..... 230

Neat Mahomes signed patch card, this was produced in a very small quantity with his teammate Kareem Hunt.

811 2018 Panini National Treasures Josh Allen Tremain Edmunds Rookie Dual Signature (23/25) PSA 9/9 300

Very limited edition card, this is neat as it is a double PSA 9.

812 2018 Panini Origins Teal Rookie Auto Josh Allen
..... 250

Very cool Josh Allen signed card, the image looks great, as does the signature.

813 2020 Panini Black Justin Herbert Auto RC (11/50)
..... 250

Cool card has a patch and signature, now might be a good time to pick up the better Herbert cards.

814 2020 Panini Contenders Rookie Roundup Autographs Joe Burrow Signed Card CSG 9/10 190

Amazing quarterback, this is a Mint 9 card with a Gem Mint 10 autograph.

815 2020 Panini Illusions Justin Herbert/Jordan Love Dual Patch Auto (7/10)
PSA 7/9 .. 200

Fun and extremely limited edition card with two patches and signatures, the card is graded a Near Mint 8, the autographs Mint 9.



Football



Football Card Sets and Lots



821 1950 Topps Felt Backs Complete Set Good..... 500
 Low grade example of this unique College Football set, the cards range from Poor to VG. The Paterno and Doak Walker cards are Poor, we will have front and back scans of everything on our website in sheets. Even in low grade, this set is an excellent value and a desirable item as the set is so unique.



822 1955 Bowman Complete Set Ex-Mt/NM..... 300
 A very colorful and attractive set, each card is carefully wrapped in a semi-rigid holder for protection. An awfully fine, fresh and clean set, it would be almost impossible to find a nicer set in this market without getting into slabbing. As nice as we have seen in some time, the variance is mild, the set is loaded with superb Near Mint or better cards. We grade the key cards as follows: 1 Doak Walker Ex-Mt, 7 Frank Gifford Ex-Mt, 8 Ameche RC NM, 14 Len Ford RC Ex, 32 Norm Van Brocklin Ex-Mt+, 42 John Henry Johnson RC NM ctd, 52 Pat Summerall RC Nm-Mt, 62 George Blanda NM, 70 Jim Ringo RC NM, 71 Bobby Layne Ex-Mt+, 72 Y.A. Tittle NM, 101 Bob St. Clair RC NM, 152 Tom Landry VG+ (well centered and sharp but w/creasing) and 160 L.G. Dupre RC Ex.

816 2020 SP Authentic Employee Exclusive Autographs
 Joe Burrow Signed Card (1/25) CSG 9/10 325
 It is not every day that you see a number one from a limited production run, this card is immaculate.

817 2020 Contenders Optic Rookie Ticket
 Justin Herbert (1/99) Nm-Mt... 225
 Fun Herbert numbered Rookie Card, it is always nice to get the number one card on something like this!

818 2021 Contenders Optic Lottery Ticket
 Trevor Lawrence (20/25) PSA 9 175
 Very cool looking card, this has a very small production number and is a PSA Mint 9.

819 2021 Panini Rookie Ticket
 Mac Jones Rookie Auto 10/25 PSA 9/8.. 875
 Mint 9 card with an 8 autograph, this very limited edition Rookie Card of this Patriot QB looks great.

820 2021 Trevor Lawrence Auto Refractors
 Rookie Card (8/10) PSA 10/10..... 375
 A double PSA 10! Great card, this is an extremely limited edition signed Rookie Card that is absolutely immaculate.



Football

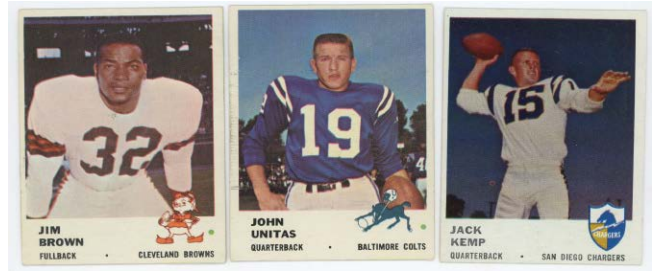

823 1956 Topps Complete Set w/checklist and contest cards! Ex-Mt/NM 350
 1956 Topps football sets are of course not scarce, but how often do you see one with an unmarked checklist and all of the contest cards? One of the nicest 1956 Topps football sets that we have handled, every card is in a Card Saver for protection, the condition is a superb Ex-Mt/NM overall. Short of slabbing, I dare say you will be hard pressed to find a nicer set. The inclusion of the full contest card sets and checklist (Ex overall) makes this even more special. The value here as single cards will surely be substantial, we grade the key cards as follows: 1 Johnny Carson SP Ex-Mt+, 11 George Blanda NM, 13 Vic Janowicz SP Ex-Mt+, 22 Chicago Cardinals SP Ex-Mt, 44 Joe Schmidt RC Ex-Mt, 49 Eddie Lebaron NM, 53 Frank Gifford Ex-Mt+, 58 Ollie Matson SP NM, 60 Lenny Moore RC Ex-Mt+, 61 Washington Redskins SP NM, 86 Y.A. Tittle NM and 116 Bobby Layne Ex.

825 1961 Fler Complete Set NM..... 300
 A quality set with a clean design, this has many top HOFers and some quality Rookie Cards. The offered set is very nice, it is about 70% Near Mint or better, the balance is all Ex to Ex-Mt, with either a centering issue or sharp corners and a tiny technical flaw. The set displays really well, it has not been picked for grading and some cards may have some outstanding potential for slabbing. We grade the key cards as follows: 11 Brown VG-Ex/Ex, 30 Unitas Ex, 41 Meredith RC Ex-Mt+, 59 Brodie RC Ex-Mt, 88 Starr Nm-Mt, 89 Taylor NM, 90 Hornung NM, 117 Layne Nm-Mt, 155 Kemp NM, 166 Blanda Nm-Mt, 188 Flores RC Ex-Mt, 197 Otto RC Ex, 215 Maynard RC NM, 220 Youngelman Ex+.

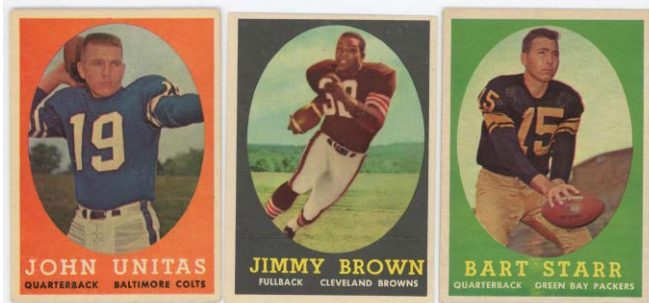

824 1958 Topps Complete Set Ex..... 200
 Missing card number 124, this is a pleasing mid-grade set. The condition averages Ex overall, with light variance in both directions. The key Jim Brown Rookie Card is either hand-cut or trimmed, so please keep that in mind. We grade the key cards as follows: 2 Bobby Layne Ex+, 10 Lenny Moore VG-Ex/Ex, 22 Johnny Unitas Ex, 62 Jim Brown RC Ex-Mt+ handcut, 66 Bart Starr VG-Ex/Ex, 73 Gifford Ex+, 86 Y.A. Tittle VG-Ex, 90 Sonny Jurgensen RC Ex, 106 Art Donovan Ex, 120 Raymond Berry Ex, 127 Ollie Matson Ex, 129 George Blanda Ex-Mt+, 132 Don Bosseler RC Ex.

826 1963 Fler Complete Set w/20 slabbed cards and checklist NM..... 300
 A superb condition set, our consignor decided to send many of the key cards to the CSG grading company. The Alworth and Dawson cards were purchased and authenticated on ebay via their program, we had to break the seals for scanning and to give our opinion of the grade. The ungraded cards are Near Mint overall with slight centering issues, they are quite nice. A very fine looking example of this desirable set, the keys are as follows: 5 Cappelletti 7, 6 Long RC SP 8.5, 10 Buonconti RC NM, 15 Maynard 8, 20 Grantham 9, 24 Kemp 8, 36 Blanda 7, 37 Cannon 7, 47 Dawson RC Ex-Mt, 48 Haynes 8, 51 Robinson 8.5, 52 Holub 9, 55 Mays RC 9, 59 Powell 8, 62 Otto 7, 64 Dougherty SP 7.5, 68 Rote 7.5, 70 Lincoln RC Ex-Mt, 72 Alworth RC NM, 73 Mix 7, Checklist 5.5.

Go to cleansweepauctions.com for many additional images.
 Initial bids must be placed by 8 PM EST for Wednesday February 1, 2023.

Football



827 1967 Philadelphia Complete Set Ex-Mt/NM 200
A very crisp and clean Ex-Mt/NM overall set, there is only mild variance. These sets display very well in condition with the color borders. We grade the key cards as follows: 23 Unitas Ex-Mt+, 28 Butkus Ex-Mt, 29 Ditka Ex+, 35 Sayers Ex++, 43 Kelly RC NM, 52 Hayes NM, 57 Meredith NM, 58 Reeves RC NM, 80 Robinson RC Ex+, 82 Starr NM, 123 Hornung Ex-Mt+, 178 Wilcox RC Ex-Mt, 197 Checklist Nm-Mt, 198 Checklist NM.

828 1970 Topps Complete Set Ex-Mt 180
Generally well centered, this is a bright, clean and pleasing set. The condition averages Ex-Mt overall with mild variance, we grade the key cards as follows: 1 Dawson Ex-Mt, 30 Starr Ex++, 59 Page Ex-Mt, 70 Sayers Ex-Mt, 90 Simpson RC Ex+, 114 Smith RC Ex+, 150 Namath Ex ctd, 162 Csonka Ex-Mt+, 180 Unitas Ex-Mt+, 190 Butkus Ex-Mt and 260.2 Hill RC Black NM.

831 1975 Topps Vending Box NM to Nm-Mt 90
Directly from a former Topps employee, it looks like the major stars were taken out many years ago. Clean Near Mint to Near Mint to lot, centering is not bad at all, these are fresh and clean cards.

832 1976 Topps High Grade Lot NM 150
(1,000 pcs w/many stars)
Fresh lot of approximately 1,000 cards, these have not been picked for grading. The lot looks to be a fine Near Mint overall with some variance. These better cards are included in the lot: 1 Blanda RB (6), 75 Bradshaw (5), 128 Fouts (5), 140 Swann (2), 158 White RC, 245 Greene, 274 Spurrier, 395 Staubach, 427 Jones RC (6), 500 Tarkenton (7).

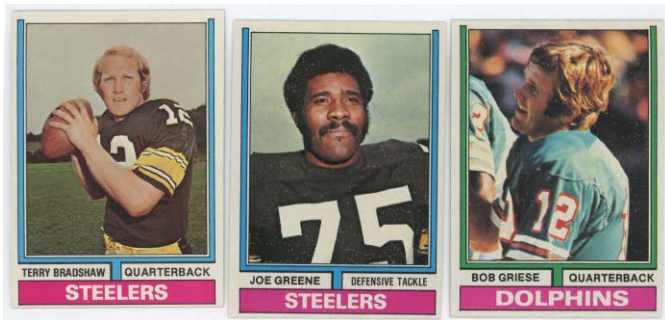

830 1974 Topps Star Lot (255 pcs) Ex-Mt/NM 250
Very sharp and fine lot, these are from vending. Centering varies quite a bit, there are definitely potential 8s and possibly 9s here. Almost all stars, the high book on just the listed stars is just over \$1,400. With 104 other secondary stars and specials only, these better cards come in the lot: 40 Greene (10), 105 Rashad RC (5), 121 Carmichael (6), 129 Tarkenton (8), 130 Simpson (8), 131 Csonka (6), 148 Mastuszak (14), 150 Unitas (7), 189 Marinaro RC (10), 219 Guy RC (10), 220 Harris (6), 230 Butkus (6), 245 Blanda (8), 280 Riggins (12), 383 Hannah RC (8), 401 Anderson (9), 444 Metcalf RC (10), 451 Stabler (1), 470 Bradshaw (7).

833 1978 Topps Vending Box NM 60
Directly from a former Topps employee, it looks like the major stars were taken out many years ago. With the signature vending curl, the cards are sharp but with typical centering issues, this has some really sharp cards within the box.

834 1986 McDonalds Complete Set Nm-Mt ... 250
A very popular set among a certain group of collectors, the offered lot is a substantial piece. This lot has all 29 team sets in four different color, filling up almost entire two card vault boxes. There are four Rookie Cards each for Jerry Rice, Steve Young, Boomer Esiason, Bruce Smith and Hershel Walker. Untouched and unpicked, this lot is ideal for slabbing. In addition to the four sets of each team, the lot also include four All Star packs with Joe Montana on the front. This lot will have a very large quantity.

Football

Football Memorabilia



835 1950 Cleveland Browns First Regular Season NFL Game Ticket PSA 4 100

A very scarce and desirable ticket, this was the first game for the Cleveland Browns football team! Played against the Philadelphia Eagles, the Browns won 35-10. Freshly graded, the ticket is bright and clean, with vibrant color. The back is clean, we cannot see any creases or wrinkles. Wear at the separation on the right border appears to be the only issue here, this looks to be a very nice 4.



836 1950 Cleveland Browns NFL Championship Ticket PSA 2 200

A rare and very early NFL Championship ticket, these are extremely desirable. Freshly graded by PSA, this is a pleasing 2. The ticket retains good color and displays well, the corner wear is not bad at all. The back has no paper loss, there is hardly any creasing. In short, the ticket displays very well for the grade.



837 Lot of 158 signed football cards w/many HOFers and stars 8 500

Fine lot of mainly vintage signed football cards, lots of this size are so hard to find due to slabbing. The lot has approximately 90 different players, with about 50 HOFers. There are no great rarities here, the toughest signed card is probably Buck Buchanan. Loaded with HOFers and star players, the lot is nice as 24 cards are from the 1950s, 43 from the 1960s and 28 from the 1970s, these should be ideal for slabbing. Other HOFers include Biletnikoff, Dawson (3), Graham, Haynes, Hirsch, Maynard and much more. The card conditions vary, the autographs tend to be bold and strong, nothing is personalized. Good lot. JSA LOAA.



838 Terrific HOF 8x10 Signed Collection (128 different!) 9 400

An amazing lot, offered is a wonderful binder with super clean signed 8x10 black and white images of an amazing variety of HOFers. Mainly obtained in person, these are on football HOF 8x10s, something that you just never see. The autographs are of exceptional quality overall, you will not find a cleaner lot of these size and depth. The content includes: Badgro, Baugh, Bell, Jim Brown, Paul Brown, Buchanan, Butkus, Campbell, Canadeo, Csonka, Dorsett, Dudley, Flaherty, Graham, Grange, Greene, Ham, Hinkle, Hornung, Lambert, Landry, Luckman, Mara, Munoz, Nitschke, Rooney, Sayers, Staubach, Turner, Unitas and Doak Walker. Great, great lot! JSA LOAA.

839 1969 New York Jets Signed Full Size Helmet (Steiner) 9.5 150

Mint Jets helmet, this has 24 immaculate black sharpie ink signatures. Legendary Super Bowl winning team, the signatures include Namath, Ewbank, Maynard, Atkinson, Philbin, Rasmussen and Snell. This comes with a Steiner LOA card.

840 Belichick, Bill Signed Patriots Replica Super Bowl Trophy 9 250

Very nice item, this is an iconic and very weighty 17 inch high Super Bowl LI replica trophy. Celebrating the Patriots remarkable comeback against the Atlanta Falcons, this was the fifth Patriots title for legendary coach Bill Belichick. With a Mint black sharpie ink signature mounted to the bottom front, this has a Beckett sticker. This is an excellent conversation piece!

Football

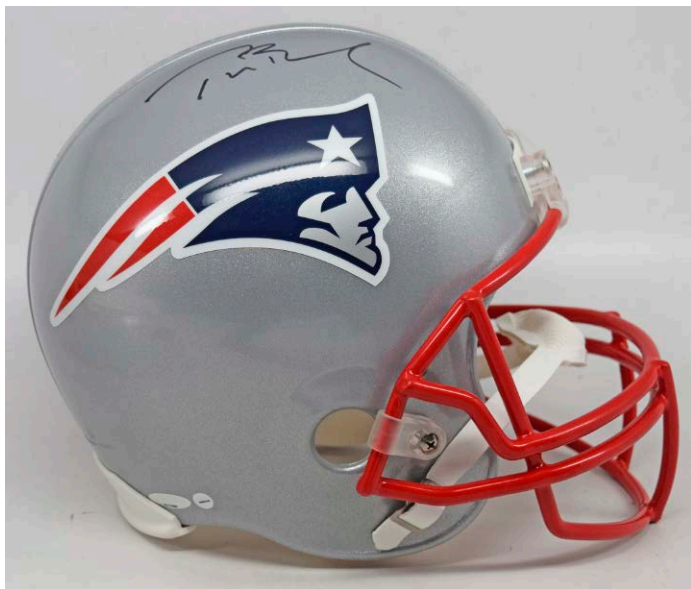

841 Brady, Tom Signed Full Size Helmet 9.5 400
Great piece, these are always super desirable. Offered is a perfectly clean Patriots silver full size helmet, this has a bold and spotless Brady signature. In the original box, this comes with an LOA card from Steiner from the time of purchase. JSA LOA full.



842 Brady, Tom Signed Full Size Helmet 9.5 400
Great piece, these are always super desirable. Offered is a perfectly clean Patriots full size throw back 1960 white model Patriots helmet. Brady signed this in in Mint sharpie ink, this looks great, and comes in the original box. JSA LOA full.

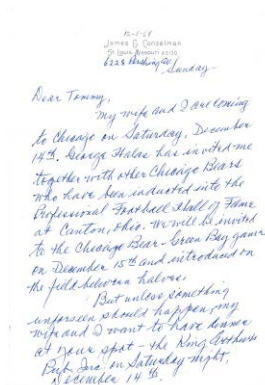

843 Letter Conzelman, Jim ALS 9.5 190
An interesting person, Conzelman (D'1970) was a football HOFer and coach. Offered is a perfectly clean two page ALS, this is nice as it has George Halas and Hall of Fame content. His handwriting is terrific and perfectly clear, the signature is large and flawless. Nice item. JSA LOA card.

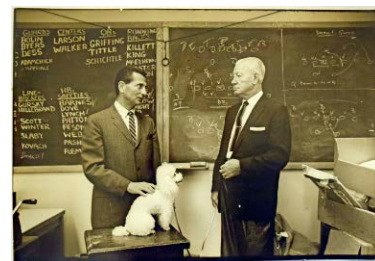

844 Neale, Greasy Signed 9x13 Original Photo 7.5 200
A special item, this is a wonderful 9x13 original photo of pioneering NFL HOF coach Earl Greasy Neale reviewing the diagram of a play on a chalkboard. Neale was also a 1919 Cincinnati Red, he died in 1973. Neale signed this in blue ballpoint ink at the upper right corner. JSA LOA full.



845 Auto Football
Quarterback Challenge w/Starr, Unitas 8 125
Wilson NFL QB Legends model football, this has 18 total signatures. The autographs are in large blue ballpoint ink but have bled slightly into the ball as is typical. The content includes Starr, Unitas, Newsome, Hart, Jurgensen, Kilmer, Morton and Snead. JSA LOAA.

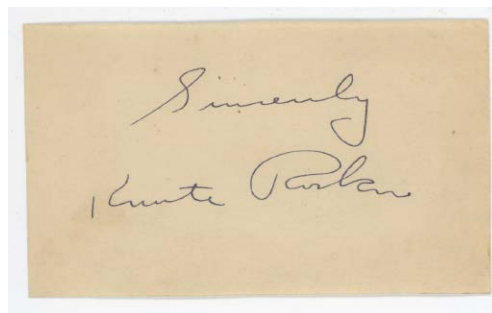

846 Rockne, Knute Superb Signed Cut 9.5 300
Fine piece, offered is a gorgeous 2.25 x 4 inch cut. From the early 1930s era, this is signed Sincerely Knute Rockne in flawless and flowing black fountain pen ink. A football legend and cornerstone HOFer, Rockne died in a plane crash in 1931 at only age 43, and is always an extremely desirable autograph. JSA LOA full.

Football/Hockey



847 Tony Romo Signed Game Pants200
 Super cool item from this beloved broadcaster and iconic Cowboys QB, great piece. With an LOA from the Dallas Cowboys, this is a terrific pair of game pants. Signed by Romo with his number 9, this lot really has everything going for it. JSA LOAA.

Hockey Cards

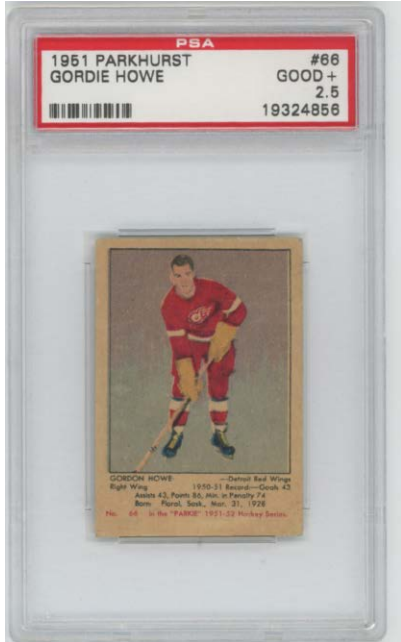

848 1951 Parkhurst 66 Gordie Howe RC PSA 2.5 .. 500
 Mr. hockey himself, these seem to have utterly dried up in recent years. Offered is an exceptionally attractive card for the grade, with note to outstanding centering and good color. The front is quite clean, the corners show light and consistent wear, the borders are clean. The blank back has creasing, hence the somewhat harsh 2.5 grade. It would be awfully, awfully hard to find another card in this grade that even approaches this example in eye appeal.

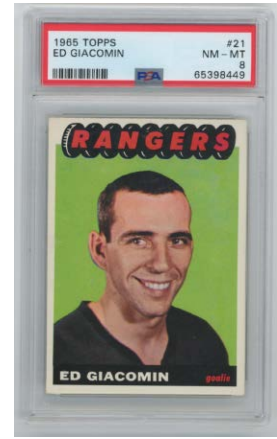
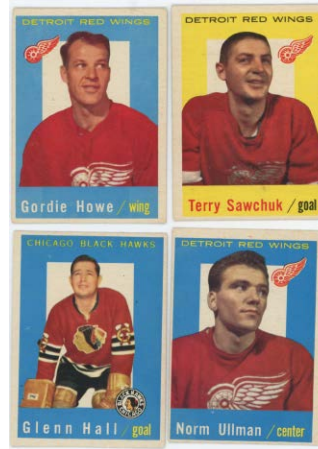

849 1959 Topps Complete Set minus Hull Ex 100
 Charming little set, these have good color. Centering varies, the cards are Ex overall with mild variance. We grade the key cards as follows: 1 Eric Nesterenko VG, 15 Gump Worsley Ex, 23 Johnny Bucyk Ex, 32 Glenn Hall Ex-Mt, 42 Terry Sawchuk Ex, 45 Norm Ullman VG-Ex/Ex, 48 G.Howe/Jack Evans IA VG-Ex/Ex, 57 Eddie Shack Ex, 63 Gordie Howe Ex++, 66 Ron Murphy Ex.

850 1963 Parkhurst 26 Berenson RC PSA 6 10

851 1965 Topps 21 Giacomin RC PSA 8 125
 Beloved New York Ranger HOFer, this is a gorgeous card. Well centered with four very sharp corners, the image really pops. The borders are perfectly white, this is a superb 8 to our eyes.

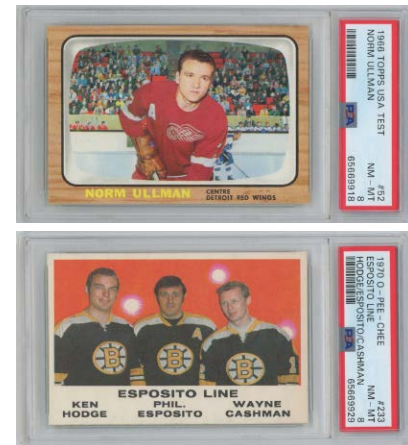

852 1966 Topps USA Test 52 Norm Ullman PSA 8 90
 HOFer from a tough set, this has outstanding centering and four sharp corners. The color is terrific, these are not easy to find in 8s.

853 1970 OPC 233 Espo/Cashman/Hodge PSA 8 45
 Superb 8, this has outstanding centering and four very sharp corners.

854 1973 Topps
 Lot of 2000+ Assorted Cards Ex-Mt w/nicer..... 250
 Checking in at over 2,000 cards, these are a nice Ex-Mt overall with mild variance in both directions. Mainly commons, these better cards come in the lot: 10 Ken Dryden, 70 Gilbert Perreault, 72 Guy Lafleur (5), 150 Bobby Orr and 162 Billy Smith RC.

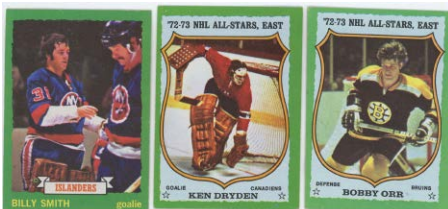

Hockey

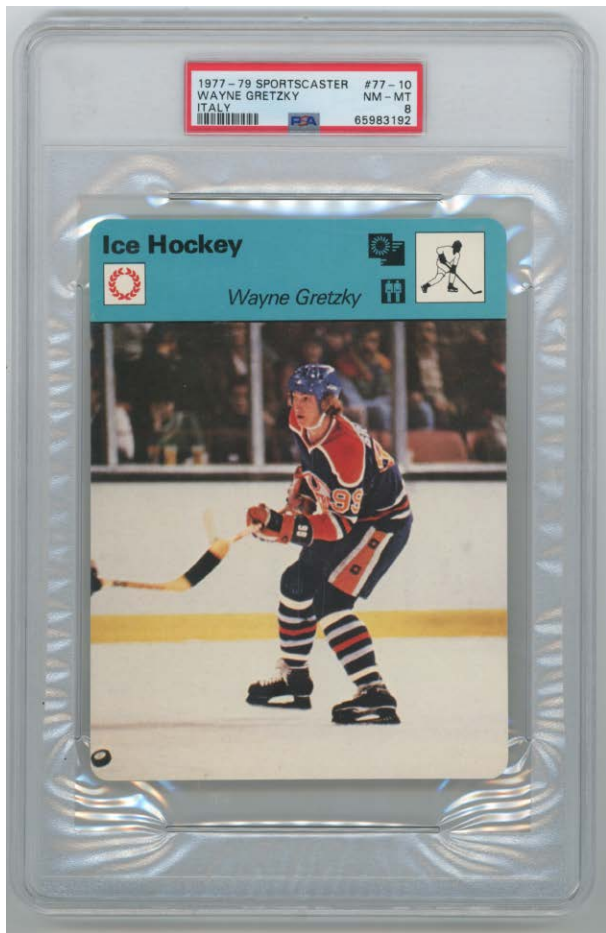

855 1979 SportsCaster
7710 Wayne Gretzky RC PSA 8 550
One of my personal favorites, this is just such a cool card. Perfectly bright and fresh, the color and image quality are superb. These are so much harder to find than his other Rookie Cards, and still seem like a terrific relative value in today's market.



858 2020 Autograph Debut Threads
Alexis LaFreniere PSA 6/10 200
Desirable modern card, the autograph is a 10, PSA hammered us with the 6 grade on the card grade, this looks so much nicer than that.

Hockey Autographs



859 8 x 10 1963-4 Detroit Red Wings
w/Terry Sawchuck (15 sigs) 9 250
A real gem, this headshot page has amazing seven HOFers! Anchored by the vital Terry Sawchuck (D'1970 at age 40), the other HOFers are Gordie Howe, Abel, Pronovost, Gadsby, Delvecchio and Ullman; the other keys are Ingram and MacGregor. JSA LOA full.



856 1979 Topps
18 Wayne Gretzky RC SGC Authentic..... 240



857 2005 Bee Hive Hockey
Alexander Ovechkin Signed Oversize Rookie Card 150
Very cool oversize signed card of this amazing talent, this has four sharp corners and vibrant color borders. Signed in large blue sharpie ink, this looks terrific.

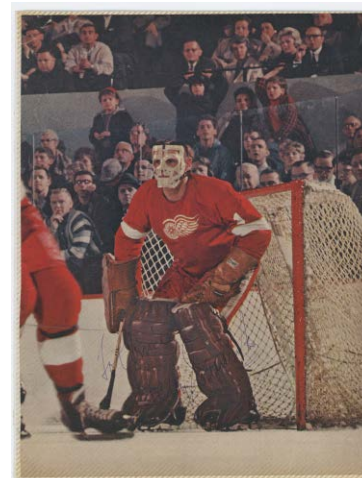

860 Sawchuck, Terry Vintage Signed
Sport Magazine Photo 9 250
Legendary HOF goalie, his autograph is scarce and quite desirable. Often found only on cuts and and 3x5s, it is always great to find him on a photo. Offered is a classic color Sport Magazine image, this was signed and inscribed in the 1960s. Sawchuck died in 1970 at only age 40, this is a very good item. JSA LOA full.

Baseball Memorabilia

Baseball Memorabilia

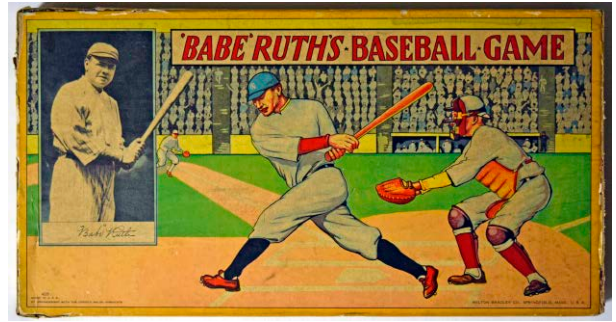

863 1936 Babe Ruth Full Board Game 175
 Fun and affordable Babe Ruth game from the 1930s, this measures a full 19+ x 10 inches. The cover offers a b/w image of Ruth and attractive color imagery. The flaps are all complete, the paper on the edges is mainly intact. This has some general wear but appears to be quite clean overall. We believe the interior contents to be fully complete, but we cannot be certain. Either way, this is a visually engaging Babe Ruth full size game from the 1930s.



861 1887 Stunning Detroit Baseball Club Display Piece w/HOFers 1500
 Offered is a truly remarkable item, this is a stunning and huge 10x23 display piece of the 1887 Detroit Wolverines. This has condition issues, with some chipping and the piece was separated at one point but nonetheless the display value is terrific. Sixteen team members are pictured and identified, with note to HOFers Dan Brouthers, Ned Hanlon and Sam Thompson. Framed to 16x28, who wants to own a potentially unique and wonderful 19th century large format display piece with three HOFers?

864 Lou Boudreau Mint Wilson Model Glove in Original Box 150
 Popular HOFer and legendary Cleveland Indian, this is a gorgeous, untouched, unused circa 1948 glove. A Wilson model glove, this comes with the original box, which is complete with the cover! Superb.

865 1954 Photo 90
 Brooklyn Dodgers Starting Lineup 90
 Great image of the classic Brooklyn Dodger lineup, this looks terrific. Good overall due to creasing, the clarity is terrific. The reverse paper has separated, this can be easily remedied if desired.

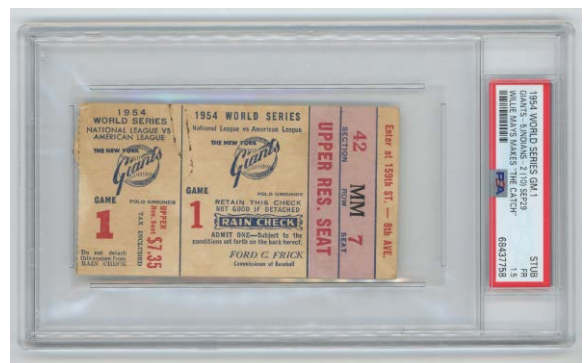
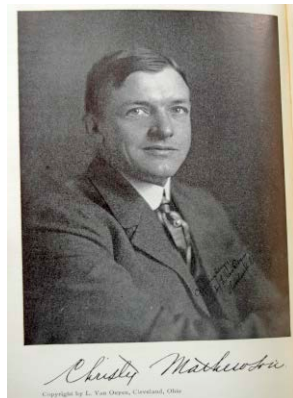
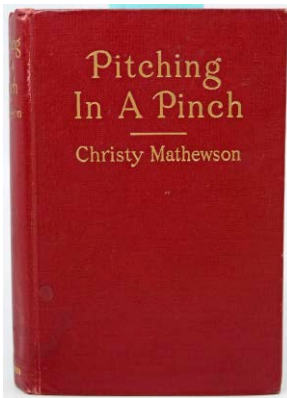

862 1912 Pitching in a Pinch First Edition (Christy Mathewson) 100
 Great early baseball book, one of the very first of its kind. A desirable first edition, the offered lot has clean boards with only slight rubbing, the spine is tight, the cover looks good, this has only very mild wear. Solid piece.

866 1954 Ticket World Series Game 1 plus Program PSA 1.5 .. 400
 Lower grade example of this extremely desirable ticket. Freshly graded, this one is nice as it also comes with the World Series program. Full stub, it retains good vibrance. Wear at the separation and a paper clip mark led to the 1.5 grade, this retains excellent eye appeal.

Baseball Memorabilia

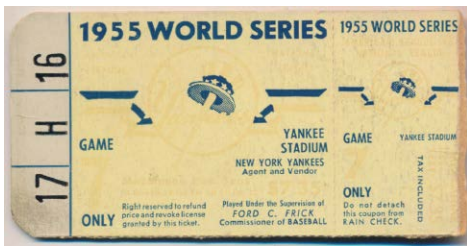

867 1955 Ticket World Series Game 7 VG mk.... 150
The deciding game to a classic World Series, the color on the front is faded. There are no creases, a stray number on the back led to the qualifier.



869 Mickey Mantle Nodder..... 175
Gorgeous condition, as nice as you will find. With no chipping and perfect color, this looks great. These seem so undervalued compared to his cards from this era, this is a classic Mickey Mantle collectible.

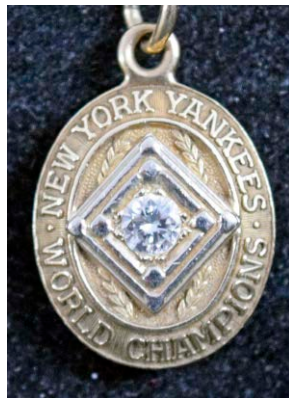
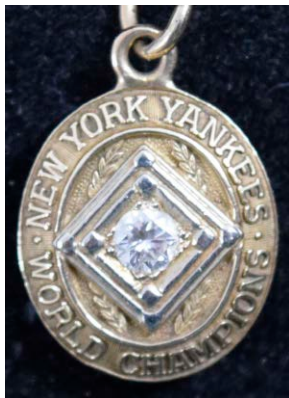

868 Circa 1958 New York Yankees Double-Diamond Jeweled Pendant 500
From the collection of Yankee team trainer Gus Mauch, we believe this to be from either 1958 or 1961, but it could also be earlier. This appears to exactly match the design of the 1958 Yankees World Series ring, so this almost certainly must have been issued in 1958, perhaps to team employees who did not receive a ring. The piece itself is a stunning 5/8 x 3/4 inch gold pendant. Both sides are identical, each has a diamond in the center, with New York Yankees World Champions engraved around the stone. The condition is quite clean, with only slight wear. Fresh to the hobby, we could not find other examples of this, it is most likely extremely rare. Great piece, we will open this at an extremely low minimum bid to make things interesting!



871 First Mets Game Full Ticket! (April 13, 1962) PSA 2 200
A remarkable full ticket, these are extremely rare and desirable. Hardly ever found as a full ticket, this was recently submitted to PSA by us. The ticket retains good color and excellent eye appeal, it has some mild creasing and general wear, there are no technical flaws, the condition is not bad at all. The corner wear is mild and consistent, the surfaces are reasonably clean overall. A ticket that just never comes around as a full, who wants to own one of the best tickets from the 1960s?



872 1969 Tom Seaver Rare One-Hitter Full Ticket PSA 1.5 .. 300
Freshly graded, this is an extremely rare full ticket from one of the finest games ever pitched by the legendary Tom Seaver during his greatest season. Freshly graded by PSA, the ticket retains good color and displays well. Wear at the bottom border, including some type of crease, led to the 1.5 grade. Who wants a ticket that no one else has?

Baseball Memorabilia



873 1969 New York Mets Ladies Pendant 100
 From the collection of team trainer Gus Mauch, this is completely fresh to the hobby. Well preserved with only light wear, this measures one inch in diameter. The front has the classic Mets logo with the New York City skyline backdrop and three stones, the back is blank. The back shows typical wear, there are no engraving marks, this has a mount at the top center.



875 Mays, Willie Signed 1989 Coaches Jersey 9.5 125
 I really like this item, you hardly ever see any type of equipment from Mays that is autographed. High quality jersey with proper tagging, this was presumably used by Willie in 1989 as a San Francisco Giants coach during the season, spring training or in the playoffs. Mays signed this in large and bold black sharpie ink, the autograph looks great. JSA LOA full.



874 1978 Los Angeles Dodgers National League Championship Ring (Terry Collins) 1250
 An elusive ring from a quality NL Championship team, they lost to the Yankees in the World Series. Collins, a future Mets manager, was the director of the legendary LA Dodgers farm system, so he certainly deserved a ring! The offered ring is a fine looking piece, Rick Ollar is engraved on the inset of this size 9.25 inch ring. One flank reads LA, the other Terry Collins. The face of the ring is a Dodger blue gemstone with a small silver stone.

875.2 Chuck Knobloch's 1994 All Star Ring 300
 A larger size ring, one flank has the American League logo, the other Pittsburgh Pirates 1994 All Star Game. Balfour Auralite is engraved on the inset of this size nine and a half ring. This comes with an LOA from Knobloch and the original box of issue from Balfour.

875.3 Chuck Knobloch's 1997 All Star Ring 300
 An uncommon and interesting design for an All Star Game ring, one flank reads American League with the logo, the other 1997 All Star Game Indians. The ring is a size nine and a half or so, and has the Jostens engraving on the inset. The face of the ring is the post-1969 Major League Baseball logo with a small stone, presumably a c.z. Nice piece, this comes with an LOA from Knobloch and the original box of issue from Balfour.

Baseball Memorabilia



876 Chipper Jones Signed Game Used Batting Glove 8 150
 Popular Atlanta Braves HOFer, offered is a Mizuno CJ10 professional model batting glove. With good use, it is signed Chipper Jones game used on the front. Nice piece. JSA LOAA.

TOM SEAVER AND SPOIL SEAVER'S BID FOR A NO-HITTER WITH ONE OUT IN THE NINTH INNING. METS VS SAN DIEGO PADRES JULY 4, 1972 1ST GAME"

Fine item that should appeal to Tom Seaver and bat collectors, this is something that you just never see. Of note, Lee went on to play in Japan and was one of the finest American players in the history of Japanese baseball. This has a PSA DNA LOA for the bat.

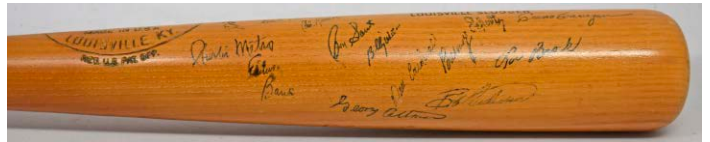
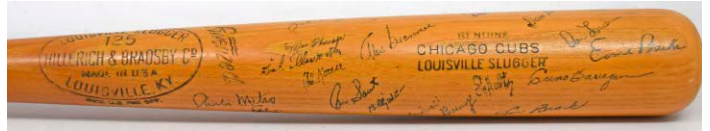

880 1962 Cubs Team Signed Bat (22 sigs) 8 150
 Great looking official Chicago Cubs Louisville Slugger model bat, this displays very well. The autographs look great, with two Banks, a Rookie Lou Brock and very early signatures from Ron Santo and Billy Williams. The other signatures include Metro, Koonce, Ellsworth and Grammas. Vintage signed bats from the 1960s are rare, this is great with the many HOF signatures. JSA LOAA.



877 David Ortiz Signed Game Used Clete 125
 Beautiful display in a custom case, this can be shipped without the display case at a lower price if desired. With a Steiner LOA card, this handsome red and back Hardlink pro model clete shows solid use and looks great. The beloved Ortiz signed this next to his embroidered number 34.



Baseball Bats

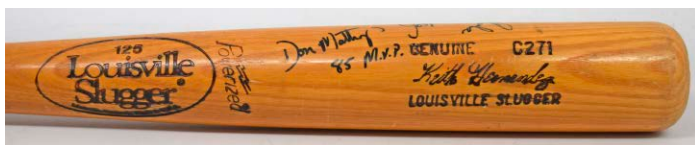

878 Hernandez, Keith Signed Game Bat w/Don Mattingly! 125
 Very interesting piece, this is a Keith Hernandez C271 pro model bat with pine tar and ball marks. Signed and inscribed by Hernandez, this is also signed by Don Mattingly. This is very neat as Hernandez and Mattingly were both All Star first baseman in New York from 1984 through 1991; Mattingly penned a 1985 MVP inscription. Please note 17 is written on the knob in period marker, the bat is cupped and measures 34 inches long.

881 1969 Mets 25th Anniversary Signed Bat (25 sigs) 9 100
 Nice piece, this is from 1994, and is a custom bat that does not come to market very often. Perfectly bright and clean, this is anchored by bold signatures from Tom Seaver and Nolan Ryan. The other autographs include McGraw, Jones, Agee, Cardwell, Kranepool, Gentry and Grote. The quality is impeccable, this is a limited edition bat (64/690). JSA LOAA.



882 Williams, Ted Cooperstown Bat Company 9.5..... 200
 Perfect quality, these seem so undervalued with clean single signed balls trading in the \$450 range. JSA LOAA.

879 Lee, Leron Game Bat (broke Seaver no hitter) 500
 A very interesting piece, offered is a 1972 LeRon Lee game bat. With a PSA LOA for the bat, this has great provenance. The bat has noted in period marker: "BAT USED BY LERON LEE TO GET A BROKEN BAT SINGLE AGAINST

Baseball Memorabilia

Single Owner Black Bat Collection

883 1939 Cincinnati Reds Ex 75
With only slight fading, the bat has some general wear.

884 1942 NY Yankees Ex Mt..... 100
Desirable Yankee black bat, this has good vibrance and only slight wear.

885 1942 St. Louis Cardinals Ex 100
A tougher black bat from this Cardinal World Championship team, this has only slight fading and some general wear.

886 1943 St. Louis Cardinals Ex Mt..... 100
An elusive black bat from a widely collected team, this has only slight wear.

887 1957 Milwaukee Braves Ex 100
Extremely popular World Championship team, good piece, this has only slight wear.

888 1958 NY Yankees Ex Mt..... 100
Yankee World Championship team, this has good vibrance and only slight wear.

889 1960 Pittsburgh Pirates Ex-Mt 100
Extremely popular World Championship team, quality bat, this has only slight wear.

890 1965 Los Angeles Dodgers Ex Mt/NM 75
A Koufax-Drysdale title team, this has good vibrance and only slight wear.

891 1965 Minnesota Twins Ex 50
Fun and popular team, the bat has light fading and some general wear.

892 1966 Baltimore Orioles Ex Mt..... 75
The first Orioles title team, this has only slight wear.

893 1967 St. Louis Cardinals Ex Mt..... 75
Quality Cardinals World Championship team, this has good vibrance and only slight wear.

894 1968 Detroit Tigers Ex Mt..... 75
A cult favorite team, desirable bat, this has good vibrance and only slight wear.

895 1969 Mets Black Bat 125
One of the most popular of all black bats, this is from the 1969 Miracle Mets World Championship team. Bright and clean, this is quite vibrant and attractive, the gold lettering contrasts nicely against the bat. There is only very slight wear, this is a choice example that has been well preserved.

896 1970 Cincinnati Reds Ex Mt..... 75
One of my favorite teams, this has good vibrance and only slight wear.

897 1971 Baltimore Orioles Ex Mt..... 75
AL Championship team, this has good vibrance and only slight wear.

898 1973 Oakland A's Ex Mt/NM 50
World Championship team, this has good vibrance and just slight wear.

899 1975 Boston Red Sox NM 60
Fun Red Sox team, the bat is very vibrant and has hardly any wear.

900 1975 Cincinnati Reds NM 75
A historically great team, this bat is very vibrant and has hardly any wear.

901 1976 Cincinnati Reds Ex Mt/NM 60
Great Reds title team, this has good vibrance and only slight wear.

902 1977 Los Angeles Dodgers Ex Mt/NM 50
NL Championship team, this has good vibrance and shows only slight wear.

903 1978 Los Angeles Dodgers Ex Mt/NM 50
NL Championship team, this has good vibrance and slight wear.

904 1979 Baltimore Orioles Ex Mt/NM 50
AL Championship team, this has good vibrance and only slight wear.

905 1979 Pittsburgh Pirates Ex Mt/NM 60
Fun World Championship team, this has good vibrance and slight wear.

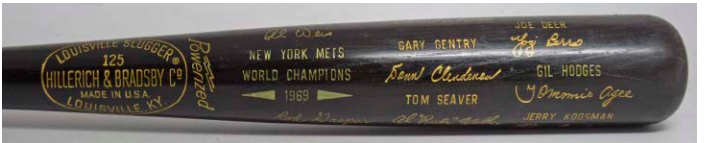
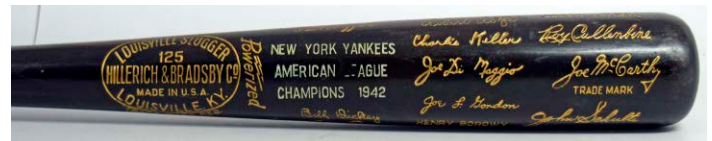

Baseball Memorabilia

- 906 1980 Kansas City Royals Ex Mt/NM..... 50
This bat has good vibrance and shows just slight wear.
- 907 1980 Philadelphia Phillies Ex 75
Philles World Championship team, this has slight fading and some general wear.
- 908 1981 Los Angeles Dodgers NM..... 50
World Championship team, this is very vibrant and has hardly any wear.
- 909 1983 Philadelphia Phillies NM..... 50
This bat is very vibrant, with hardly any wear.
- 910 1984 Detroit Tigers Ex Mt/NM..... 50
Classic World Championship team, this has good vibrance and only slight wear.
- 911 1984 San Diego Padres Ex Mt/NM..... 50
The first Padres World Series team, this has good vibrance and shows slight wear.
- 912 1985 Kansas City Royals Ex Mt/NM..... 50
The first Royals Championship team, this has good vibrance and displays only slight wear.
- 913 1985 St. Louis Cardinals NM..... 50
NL Championship team, the bat is very vibrant, with hardly any wear.
- 914 1986 Boston Red Sox Ex Mt/NM..... 50
Star-crossed team, this bat has good vibrance and only slight wear.
- 915 1987 St. Louis Cardinals NM..... 50
NL title team, this bat is very vibrant, with hardly any wear.
- 916 1988 Los Angeles Dodgers Ex Mt/NM..... 50
World Championship team, this has good vibrance and only slight wear.
- 917 1988 Oakland A's Ex Mt/NM..... 50
AL Championship team, this bat has good vibrance and only slight wear.
- 918 1989 Oakland A's NM..... 50
Championship team, the at is very vibrant, with hardly any wear.
- 919 1989 San Francisco Giants NM..... 50
The bat is very vibrant and shows hardly any wear.
- 920 1992 Toronto Blue Jays NM..... 75
World Championship team, uncommon bat, this is very vibrant, with hardly any wear.
- 921 1993 Philadelphia Philles NM..... 50
Very vibrant bat, there is hardly any wear.
- 922 1995 Atlanta Braves NM..... 75
Good piece, the only Braves World Championship team of this era, this bat is very vibrant, with hardly any wear.

- 923 1995 Cleveland Indians NM..... 50
AL title team, this very vibrant and has hardly any wear.
- 924 1996 Atlanta Braves NM..... 50
NL Championship team, uncommon piece, the bat is very vibrant, with hardly any wear.
- 925 1997 Cleveland Indians NM..... 50
AL title team, this is very vibrant, with hardly any wear.
- 926 1997 Florida Marlins NM..... 50
Championship team, this is very vibrant, with hardly any wear.
- 927 1998 San Diego Padres NM..... 100
A very tough bat, our consignor fought hard at auction to get this one. Clean bat, this is very vibrant, and shows hardly any wear.

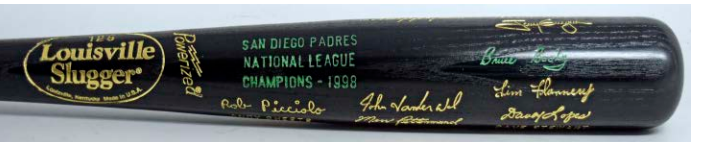
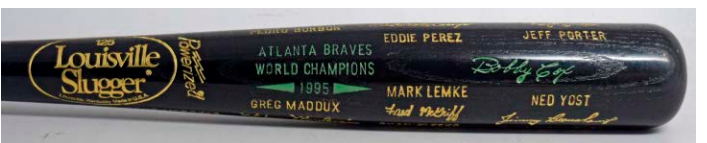
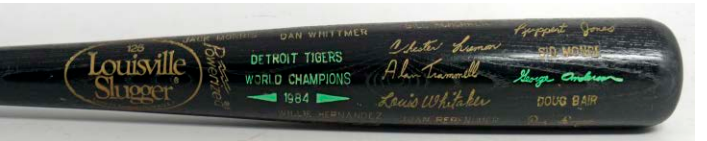
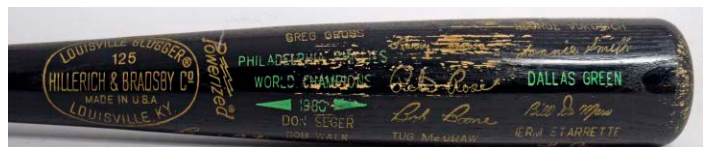
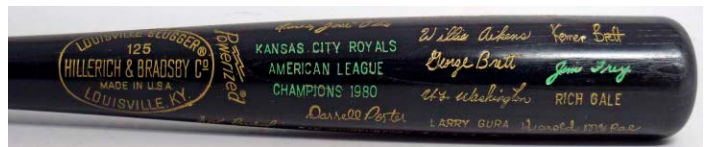

Baseball Memorabilia

Baseball Publications

928 1924 World Series Program At Giants VG..... 300
Pleasing and very period 1920s World Series Program, you have to love the formal poses of HOF managers John McGraw and Bucky Harris on the cover. The last NY Giant World Series team for a decade, this ended their 1921-1924 run. Lightly folded and clean, the program is unscored. The spine is fine, this has mild general wear, our VG grade is conservative, this is a nice program.

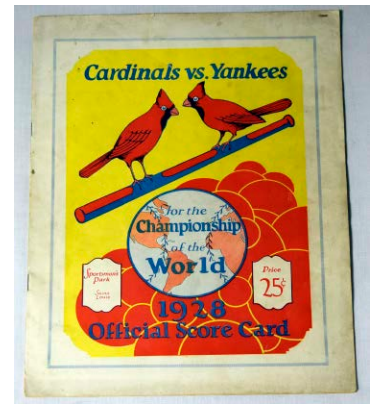
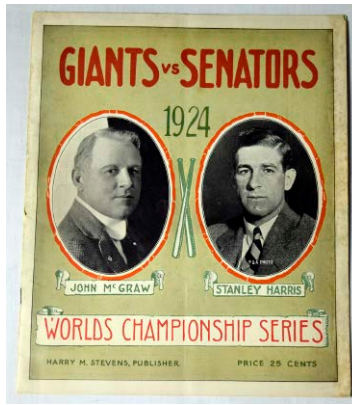

929 1928 World Series Program At Cardinals VG-Ex 300
Somewhat elusive program, the paper used this year was not great, these often have major condition issues. Unscored with a very attractive cover, this displays well. The cover has only mild general wear, the spine is fine, this is a solid mid-grade 1920s WSP. Please note the mighty Ruth-Gehrig Yankees avenged their 1926 loss to the Cardinals in this World Series.

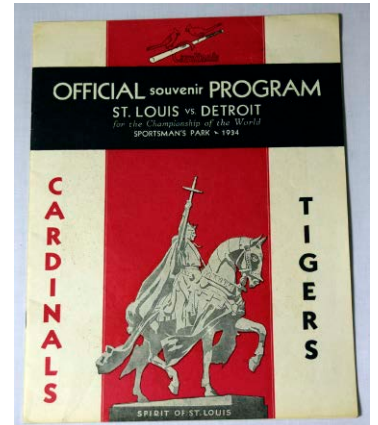

930 1931 World Series Program At St. Louis VG..... 200
Not bad at all, the program is unscored. Lightly folded at one time, the cover is otherwise pretty clean. The spine is fine, the color is vibrant, this displays well.

931 1932 World Series Program At Cubs Good..... 150
Scored, the cover retains good color. Heavily folded and with creasing, this is no better than Good. Despite the low grade, the good color provides for solid display value.

932 1934 World Series Program At St. Louis Ex+ 200
One of the classic World Series, this went to seven games and featured Dizzy Dean and a very young Hank Greenberg among many other HOFers. Popular program, the condition here is as nice as we have seen for a 1934. Bright and clean, this is neatly scored. With a particularly clean cover, this has only very light general wear and looks great. This will be an upgrade for almost all of you.

933 1941 All Star Game Program 200
One of the most desirable of all All Star Programs, this was one of the best games as it ended with a Ted Williams walk-off three-run homer! A magical year in baseball history, these are very undervalued in our opinion. Neatly scored in pencil, this has a solid spine. The cover has crisp edges and only very light general wear, this is a solid mid to better grade program.

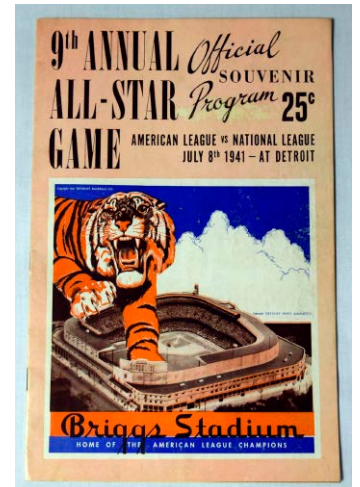

END OF AUCTION