

Table of Contents

Letter to collector and introduction to catalog.....	4
Auction Rules.....	5

Wednesday January 31, 2024 Major Auction

Key Lots	5-28
Baseball Cards.....	5-24, 29-65
Single Graded Cards	5-18, 29-50
Sets & Lots	19-24, 51-65
Baseball Autographs.....	25-26, 66
Single and Team Signed Baseballs.....	26, 81-83
Historical Autographs & Memorabilia	28, 84-85
Entertainment Autographs & Memorabilia.....	85-87
Non-Sports Cards.....	88-94
Basketball Cards, Autographs & Memorabilia	94-97
Boxing Cards, Autographs & Memorabilia.....	97-98
Football Cards, Autographs & Memorabilia.....	99-103
Hockey and Other Sports Autographs & Memorabilia.....	103-105
Baseball Memorabilia.....	5, 105-111

For Sale Section

Pre-War Baseball Cards	112-116, 120
Oddball and Regional Baseball Cards	117-121
1952 Topps and other Post-War Baseball Cards 1948 - 1975	122-132
Vintage Football, Basketball and Hockey Cards	133-137

Letter To Readers,

We want to first wish everyone a Happy and Healthy 2024, thank you for all of your support over the years. The current auction checks in at 1,000 lots and has a tremendous variety of fresh and interesting material. Auction highlights include great pre-war and post-war baseball card singles and sets, a wide variety of unopened boxes across several sports, an amazing non-sport section that checks in at 100 lots, autographs from President Lincoln and other historical autographs, an amazing Cubs collection and some terrific baseball memorabilia.

We open the auction with a gorgeous, completely fresh to the hobby 1939 Joe Cronin Boston Red Sox road flannel jersey that is rated a 9 by MEARS. Additional key auction items include an amazing quartet of the so rare and beautiful M110 Sporting Life Cabinets (Chance, Lajoie, Mathewson, Young). We have a really nice N28 Mike King Kelly SGC 5, 1907 Dietsche Postcard Ty Cobb name on front variation SGC 1, a 1908 Rose Postcard of Addie Joss, a T206 Cobb Bat on Shoulder with a Sovereign 350 back PSA 3, T206 Demmitt SGC 2, O'Hara SGC 1.5 and Young SGC 4.

Key lots continue with a 1921 Exhibit Babe Ruth PSA 2, 1928 Harrington's Ice Cream Babe Ruth SGC 1.5, 1933 George C. Miller Dizzy Dean SGC 3, a pair of 1933 Goudey Lou Gehrigs (PSA 2, SGC 3.5), 1933 Goudey 149 Babe Ruth SGC 5, 1939 Play Ball Ted Williams RC SGC 3, 1948 Leaf Jackie Robinson RC Beckett 2, an amazing PSA 9 1950 Callahan set, 1951 Bowman Mantle PSA 1, Mays PSA 3, 1952 Berk Ross Mantle PSA 3, 1952 Bowman Mantle PSA 5, 1954 Johnson Cookies Aaron RC PSA 7 and a 1958 Hires Root Beer with tab Willie Mays PSA 7.

There is a terrific collector grade 1957 Topps set with slabbed key cards, a 1967 Topps set with 90 slabbed cards, a gorgeous signed 1953 Bowman Color Mickey Mantle, a PSA 8 Jackie Robinson signed HOF postcard, a 1931 Yankees team ball, 1988 Fleer basketball wax box and a 1986 Topps football rack box.

Other items of note include a huge run of Chicago Cubs signed team sets going back to the 1950s, thirteen different Derek Jeter signed cards, mainly signed pre-1995 & a really cool Lou Gehrig autograph. We have several Presidential documents, a Thomas Edison check, 8x10 photos signed by George Harrison and Jim Henson, and even an authentic Elizabeth Taylor signed magazine in our historical and entertainment autograph sections.

Collectors of non-sports cards will see our largest offering ever. We have a 1938 Horrors of War set, a run of classic 1950s pop culture and related sets, many rare wrappers, a deep run of 1960s pop culture sets, many scifi and horror card sets and a run of contemporary signed insert cards with key stars.

Basketball card collectors will see a rare possible Bill Russell Rookie Card, several nice sets, two Bird/Magic Rookies, two Michael Jordan Rookies and some fine unopened boxes. Football collectors will see some clean vintage sets, quality unopened boxes, several fine Tom Brady Rookie Cards and a ticket from the 1958 Greatest Game between the Colts and the Giants.

Baseball memorabilia nicely closes out the auction. We have three terrific 19th century Chicago Cubs home scorecards with HOFers, a superb 1906 Red Sox scorecard, a 1920 Who's Who Babe Ruth issue and quality World Series programs. The auction continues with some nice game used bats from HOFers, a 1912 Major League Baseball Game, an original telephone from Ebbett's Field, some fine tickets and pennants and a very high grade Hartland Statue set offered as a single lot. This is among the most diverse and balanced of any auction that we have held.

Happy Bidding Clean Sweep Auctions 99 Seaview Blvd #350
Port Washington New York 11050 Phone 516 625 0900
email: info@cleansweepauctions.com web: cleansweepauctions.com

Clean Sweep Auctions #289
CLOSES Wednesday January 31th
at 11 PM EST w/ the ten minute rule
cleansweepauctions.com
info@cleansweepauctions.com

99 Seaview Blvd Suite 350
Port Washington, New York 11050
(516) 625 - 0900
9 AM - 5 PM EST Monday - Friday

PHONE BIDDING ENDS At 12 AM EST ON THE FINAL NIGHT OF THE AUCTION.

Rules of the Auction:

1. ALL SALES ARE FINAL. PLEASE CHECK OUR WEB SITE OR CALL FOR ADDITIONAL DETAILS. NO DESCRIPTIONS ON THE FINAL DAY.
2. A BID MUST BE PLACED ON ANY SPECIFIC LOT PRIOR TO 8 PM EST ON THE FINAL DAY OF THE AUCTION IN ORDER TO BID ON THAT LOT AFTER THAT TIME. IN OTHER WORDS, YOU MUST PLACE BIDS ON EACH AND EVERY ONE OF YOUR LOTS BY 8 PM EST OF THE FINAL DAY OF BIDDING. THE ENTIRE AUCTION CLOSES AT THE SAME TIME.
3. VIP BIDDING: IF YOU BID ON 10 OR MORE DIFFERENT LOTS, YOU ARE EXCLUDED FROM THIS RULE AND CAN BID ON ANY LOT IN THE AUCTION AFTER THAT TIME. PLEASE FEEL FREE TO CALL US WITH ANY QUESTIONS ABOUT THESE RULES.
4. There is a 20% buyers premium added to the final selling price* (see rule 16).
5. Successful bidders will be invoiced by email ONLY. Payment is due no later than 7 days after the auction.
6. Bidding increments will be by 10%. To top a \$200 bid, one must bid \$220. Tie bids to go only to a prior max bid, as do short bids below 10%.
7. New York Residents must pay 8.625% sales tax.
8. We reserve the right to reject bids by any bidder.
9. By placing a bid, you are agreeing to a contract. This is a legally binding contract to purchase the item if you're the winning bidder. You are responsible for reading the description & to view any images. ALL LEGAL FEES AND EXPENSES ARE TO BE PAID IN CONNECTION WITH COLLECTION. Any disputes will be resolved in New York State court only.
10. Payment must be by check or money order. Personal checks from new customers or unusual spending patterns will be held 10 business days. We do not accept credit cards or paypal. Starter checks AND CREDIT CARD CONVENIENCE CHECKS are not an acceptable form of payment.
11. Names of re-neggers will be published in all future auctions and correspondence. Please do not embarrass yourself.
12. Some lots may have updated descriptions, please consult our web site www.csauctions.com for any changes.
- **13. Clean Sweep cannot be held responsible for changes in the opinions of authenticators beyond 60 days from the close of the auction. In addition, Clean Sweep will not be held accountable for opinions of authenticators other than JSA. Please have anything checked before bidding if you want an opinion beyond that of JSA. ALL JSA LETTERS ARE AUCTION STYLE LOAS UNLESS NOTED OTHERWISE.
14. Framed items are shipped as-is and Clean Sweep is not responsible for damage to the frame.
15. BIDS PLACED AFTER 1:30 AM EST ARE SUBJECT TO A 5% ADDITIONAL BUYERS PREMIUM, 10% AFTER 2:30 AM EST; MAXIMUM BIDS PLACED BEFORE THIS TIME ARE EXEMPT FROM THIS.
16. A few lots are subject to a reserve; these will be clearly noted on our web site and the auctioneer may bid up to the bid below the reserve amount.
17. Larger autograph lots (10 or more pieces) can contain some secretarial signatures and such.
18. When a numerical grade is provided for an autographed item, we are only rating the darkness of the autograph, NOT the condition of the item on which it is signed.
- *19. Clean Sweep is not responsible for replacement value of any items not specifically mentioned in the description beyond the per item value of the lot (ie anything in a 100 item lot that sold for \$1,000 is valued at \$10 unless specifically mentioned in the description).
- *20. SMR values are very approximate and not guaranteed, please recheck anything based on our itemization of the lot (a list will be provided upon request to any bidder if not on our web site).

Reneggers From Previous Auctions:

Stephen Alston	Michael Oasheim	Jay Fabrikant	James Larsen
1824 Khamiel Dr	25445 Via Escovar	6019 Agatha Christie Ave	1100 E Commerce
Lake Charles LA 70611	Valencia CA 91355	Las Vegas NV 89131	Slinger WI 53086

Key Lots



1 Joe Cronin 1939 Boston Red Sox Road Jersey2000
 One of the most interesting and exciting pieces of memorabilia that we have handled, offered is a completely original 1939 Joe Cronin road flannel jersey. Cronin played from 1926 - 1945 and was a HOF shortstop and a future President of the American League. A baseball fixture for over 50 years, anything used by him in a game is very desirable. Graded Mint 9 by MEARS, this is consigned by the original owner and is completely fresh to the hobby. This is an absolutely gorgeous and truly museum worthy piece of baseball history. As a note, Cronin was an All Star in 1939 and was 16th in MVP voting as well. A great, great piece, this is worthy of the finest collections in the hobby.

Key Lots

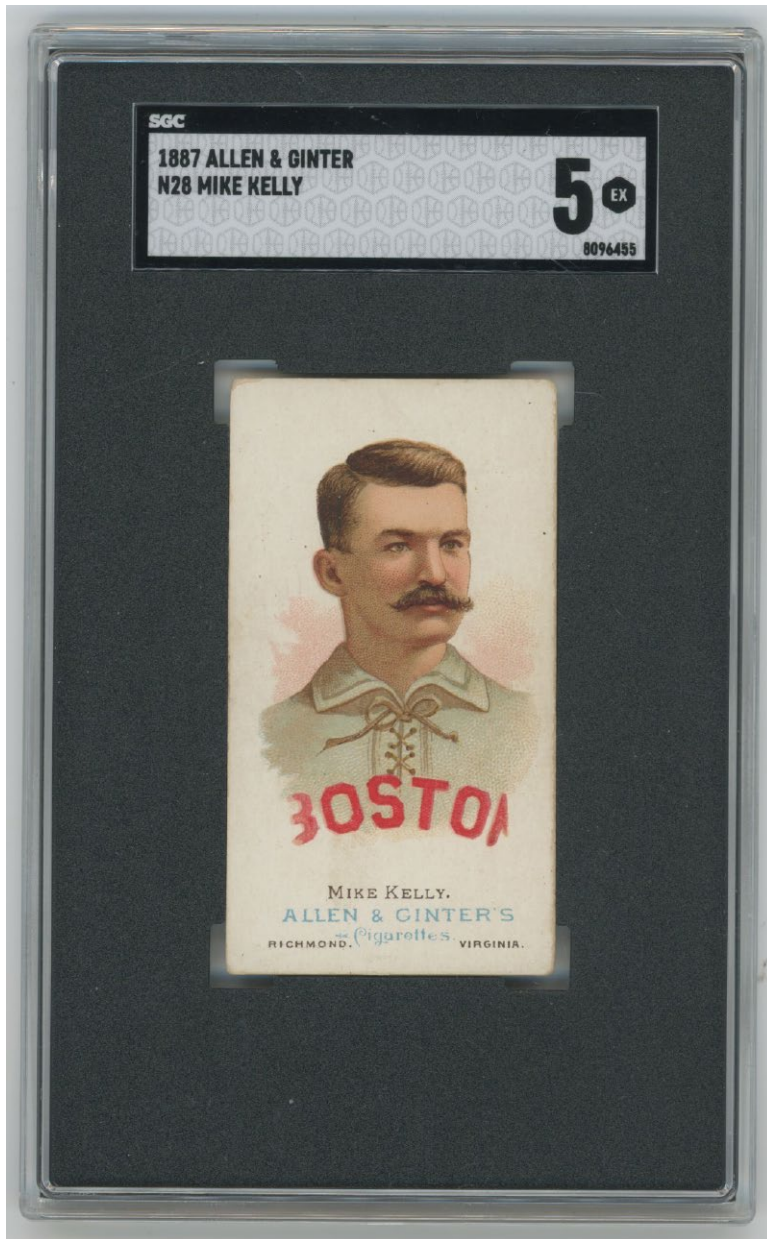

2 1887 N28 Allen and Ginter Mike King Kelly

SGC 52000

One of the greatest superstars in 19th century baseball, this is a cornerstone card for many collectors. Bright and clean, the offered card has a flawless image, vivid color and clean white borders. The corners show light and even wear, the edges are crisp. The back is perfectly clean, which can be the hardest thing to find on these cards. 19th century HOF baseball cards, despite a recent price run-up, still seem like utter bargains in today's market. Great card.

Key Lots

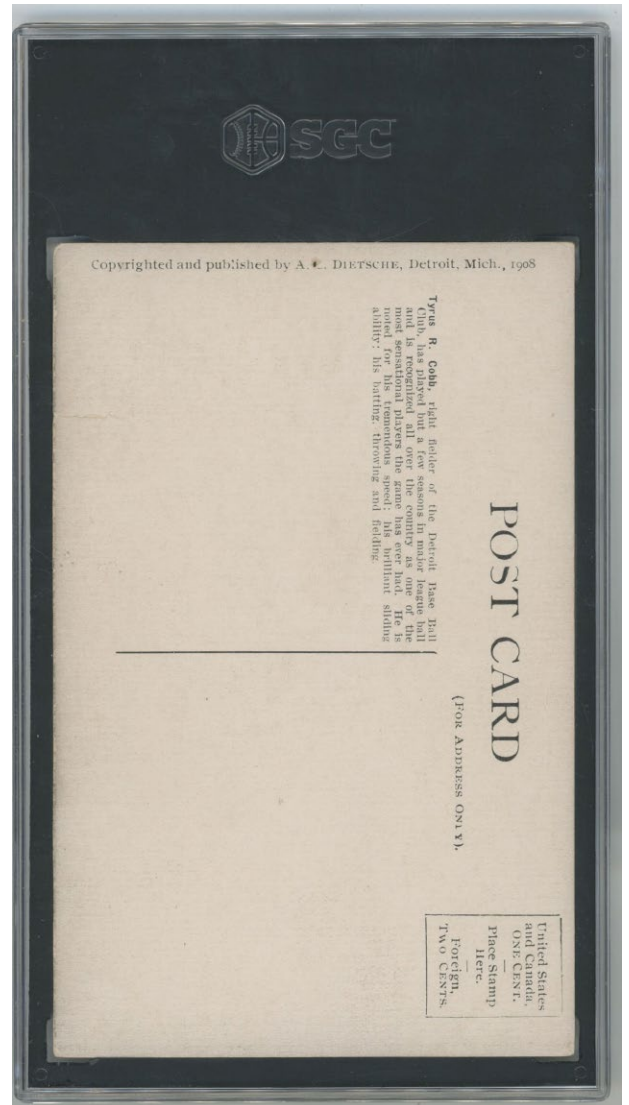
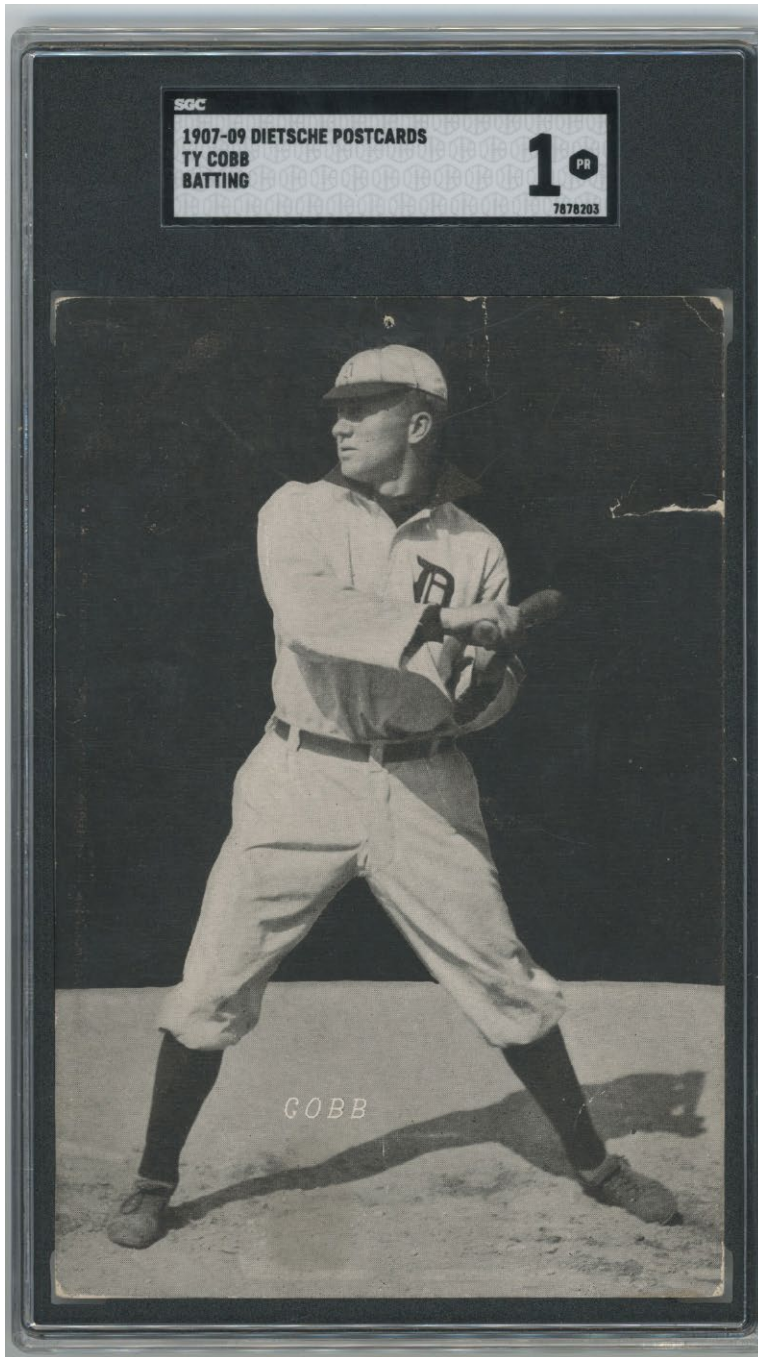

3 1907 Dietsche Postcards Ty Cobb (rare name on front variation) SGC 11500
 One of the great early Ty Cobb cards, this could well be a Rookie Card. Issued from 1907 to 1909, this is the very rare COBB name on front variation. The offered card has a fantastic and flawless image of a so young Ty Cobb in his signature batting pose. The card retains a perfectly vibrant image and a solid black background. A pinhole by the top border and a closed small tear at the right border led to the 1 grade. Unmailed, the back is actually bright and clean, which is very unusual for a 1. Who wants to own a rare early Ty Cobb card that hardly anyone else has?

Key Lots



4 1908 Rose Company Postcards Addie Joss

PSA Authentic...1800

One of the great postcard issues, these are revered by collectors. Addie Joss is a cult favorite HOFer, making this a particularly special and desirable card. Freshly slabbed and new to the hobby, this was mailed and postmarked in 1908. The condition is in the VG range overall, with corner wear and light creasing, without respect to the mailing. The card retains good color and a fine image. The last two public sales, SGC 3 and 4 respectively, were for \$8,100 and \$21,000. Superb card.

5 1909 T206 Ty Cobb Bat On Shoulder (pop 1/5 in this grade)

PSA 3 (Sovereign 350 back)3000

Offered is a great card given the front and back combination. This card has good color, nice centering and a clean reverse. There is just some very minute corner creasing at the lower right corner and slight general wear. The edges are reasonably crisp, the corners are not bad at all. The card is very solid for a 3, the scarce back displays well.

Key Lots



6 Demmitt (St. Louis)

SGC 22400

One of the absolute keys to a T206 set, these are needed by almost all set collectors. The offered card is a pleasing 2. This card has good color, a nice image and a particularly clean reverse. The card has moderate creasing and corner wear and some general surface wear. Low grade but far from abused, this should be perfect for so many sets, particularly if you do not want to spend a small fortune on a high grade example.

7 O'Hara (St. Louis)

SGC 1.52000

An absolute key to a T206 set, this is often the hardest card to find outside of the big four. The offered card has terrific centering, rich color and a very nice image. The back is very solid, the borders are not bad at all. Alas, creasing keeps this at a 1.5, this card displays very nicely for the grade to our eyes.

8 Young (Cleveland, portrait)

SGC 41500

A vital T206 card and a cornerstone Cy Young card, these are always very desirable. Offered is a solid 4, with no visible creases or wrinkles, even under magnification. The card has clean white borders, rich color and a nice image. The back is clean with some slight print. The corners show mild and consistent wear, this is a really nice 4 to our eyes.

Key Lots

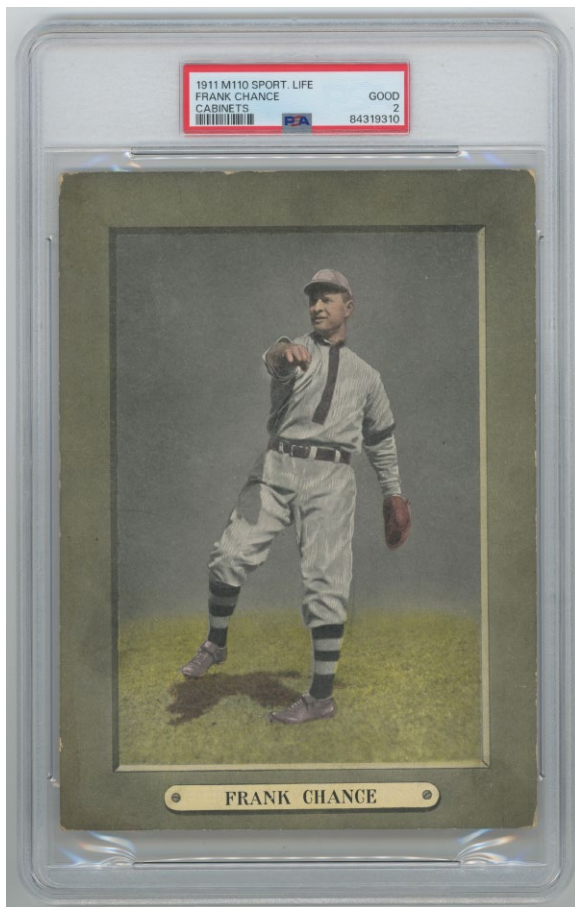

9 1911 M110 Sporting Life Cabinets

Frank Chance (pop 1/6 for all grades)

PSA 2500

One of the great early 20th century cabinet issues, these are just so scarce and hardly ever come to market. Freshly slabbed by PSA, this is simply a great looking card. The larger size is a perfect showcase for a fine color image of HOFer Frank Chance. We cannot see any creasing on the card, the front has clean borders and mild corner wear. The back has some wear from being in a scrapbook or something similar, it is not bad at all and led to the 2 grade. Great card.

10 1911 M110 Sporting Life Cabinets

Nap Lajoie (pop 1/10 for all grades)

PSA 1500

One of the great early 20th century cabinet issues, these are just so scarce and hardly ever come to market. Freshly slabbed by PSA, this is a terrific card of a widely collected player that hardly anyone else has. The front offers a very attractive large color image of Lajoie's classic batting pose; there is some light creasing, the corner wear is not bad at all. The back displays well but has a slight scrape at the top border (and some other wear) that led to the 1 grade. This is a fine looking card for the grade, no doubt it will find a very happy home in the auction!

Key Lots

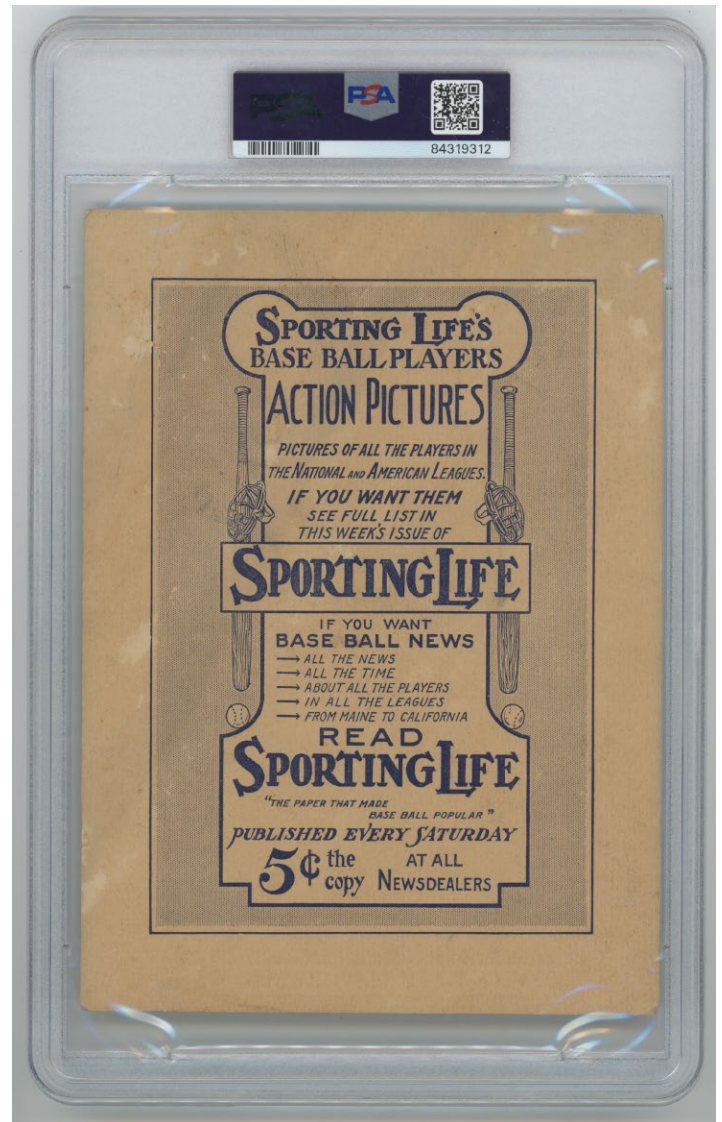

11 1911 M110 Sporting Life Cabinets

Christy Mathewson (pop 1/7 for all grades)

PSA 1.51000

One of the great early 20th century cabinet issues, these are just so scarce and hardly ever come to market. Freshly slabbed by PSA, this is a terrific card of a the beloved and one-and-only Christy Mathewson. The larger format of the card affords a wonderfully detailed image of Matty's classic pitching pose. The card has good color and nice display value, some general wear on the front is present, along with creasing, the corners are not bad at all. The back also has some general wear, but displays well overall. A card that hardly ever comes to market, this was obtained from us decades ago and has been unknown to the hobby until now. Great card.

Key Lots

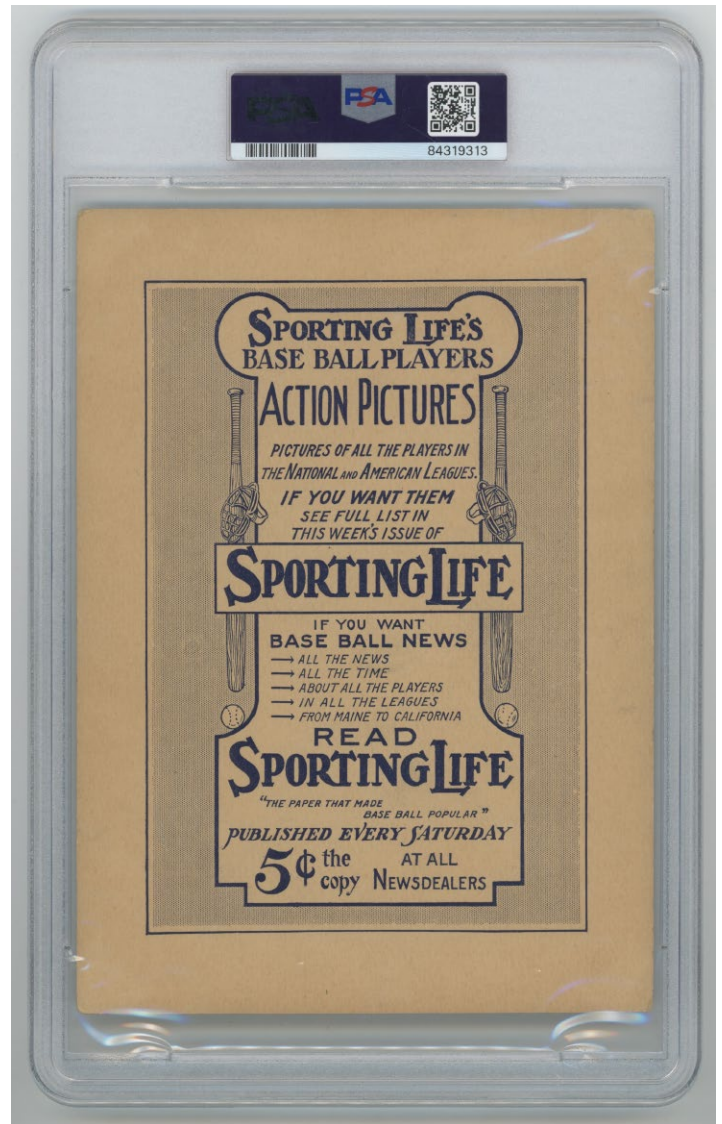

12 1911 M110 Sporting Life Cabinets

Honus Wagner (pop 1/10 for all grades)

PSA AA.....1000

One of the great early 20th century cabinet issues, these are just so scarce and hardly ever come to market. Freshly slabbed by PSA, this is a truly rare and super attractive card of the legendary Honus Wagner. The larger size card allows for a wonderfully detailed color image of a very focused Wagner in his classic batting pose. The offered card has a very attractive front, there is hardly any creasing, the corner wear is consistent, the borders are clean. The back is quite clean for the issue, with some very subtle surface wrinkles. Measuring the card in the slab, it looks to measure $5 \frac{5}{8} \times 7 \frac{3}{8}$; the Standard Catalog lists the proper top to bottom measurement as $7 \frac{1}{2}$ inches, so this is a tiny bit short. The card could well have been cut short, this came from one of the oldest collectors in the hobby, it was obtained in the 1970s or early 1980s. Either way, this is a truly great card of Honus Wagner that has hardly any other examples in circulation (only 10 examples have ever been slabbed by PSA).

Key Lots

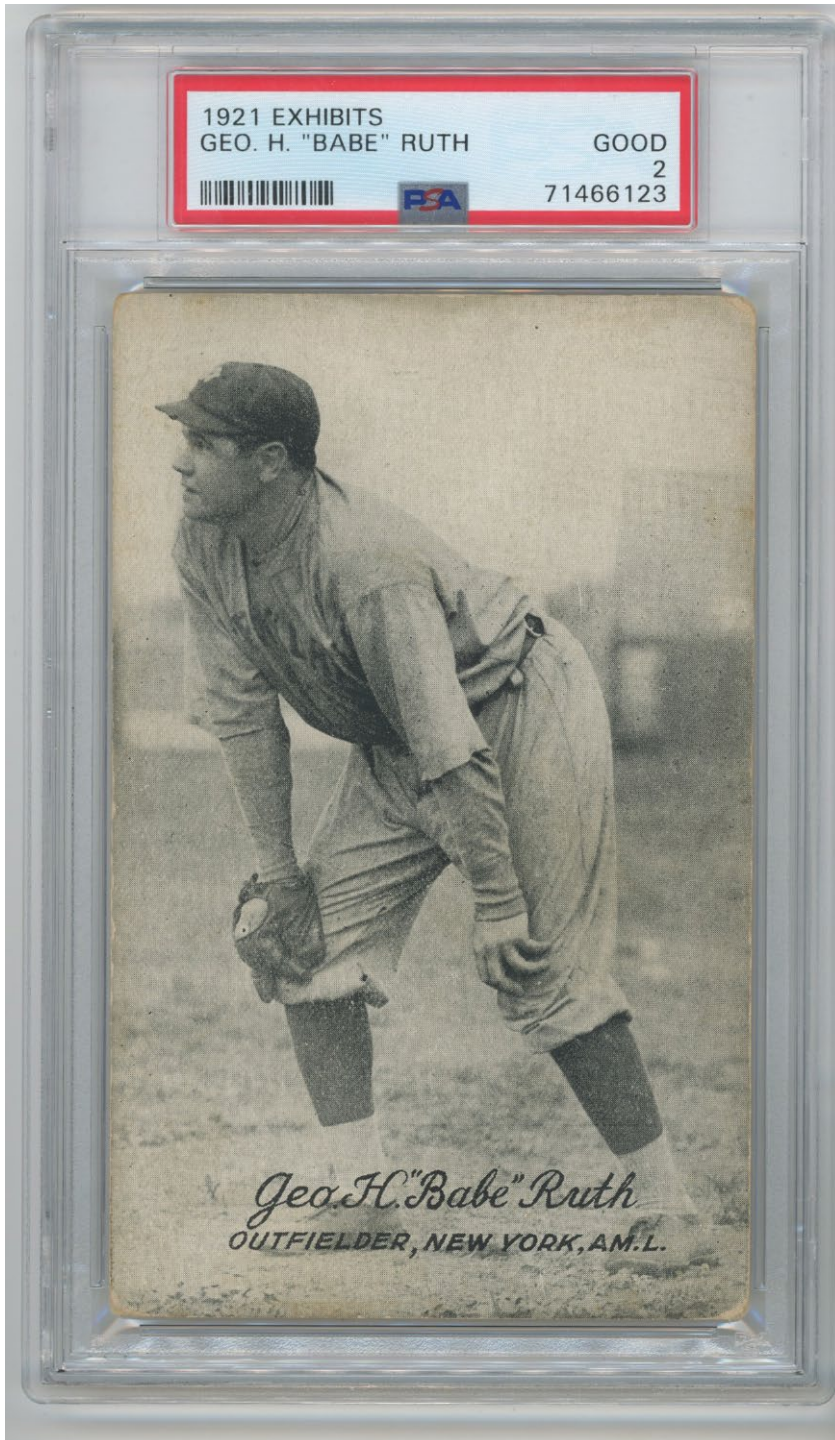

13 1921 Exhibit Babe Ruth

PSA 24000

Offered is the most classic of all Babe Ruth Exhibit cards. With a definitive and unique photo of a relatively svelte Babe with his hands on his knees in the field, the picture looks great. An extremely desirable and pricey card, the offered card is solid for the grade. Perfectly centered, this has hardly any creasing. The back has no damage or paper loss, the edges are not bad at all. The corners show typical wear for the grade, the fine image here displays nicely.

Key Lots



14 1928 Harrington's Ice Cream 5 Babe Ruth **SGC 1.51500**

One of the few relatively affordable cards that picture Mr. Ruth as a pitcher for the Boston Red Sox, this is a cool card. Heavily creased, the image is still nice, the back has no paper loss.

15 1933 George C. Miller Dizzy Dean **SGC 31950**

One of the key cards to this white-hot set, these do not come to market very often at all. The most recent public sale was a PSA 5 for \$12,600. Offered is a very attractive and fine looking SGC VG 3 exemplar. Well centered, this has a perfect image and rich color. The corner wear is mild and consistent, the borders are clean. The back of the card is perfectly clean, extremely subtle surface creasing keeps this at very nice 3.

Key Lots



16 1933 Goudey 92 Lou Gehrig PSA 21350
A classic Lou Gehrig card, this has good color and excellent centering. Creasing and corner wear keep this at a 2, the back is nice. This card is perfect for many 1933 Goudey sets and collections.

17 1933 Goudey 92 Lou Gehrig SGC 3.51800
Offered is a forever classic 1930s Lou Gehrig baseball card. A superb card for the grade, the has quality centering, rich color and clean surfaces. We cannot see any creases or wrinkles, even under magnification. The back is clean, as are the borders. The corners show mild and consistent wear, this is a very, very solid card for the grade and it looks terrific.

Key Lots

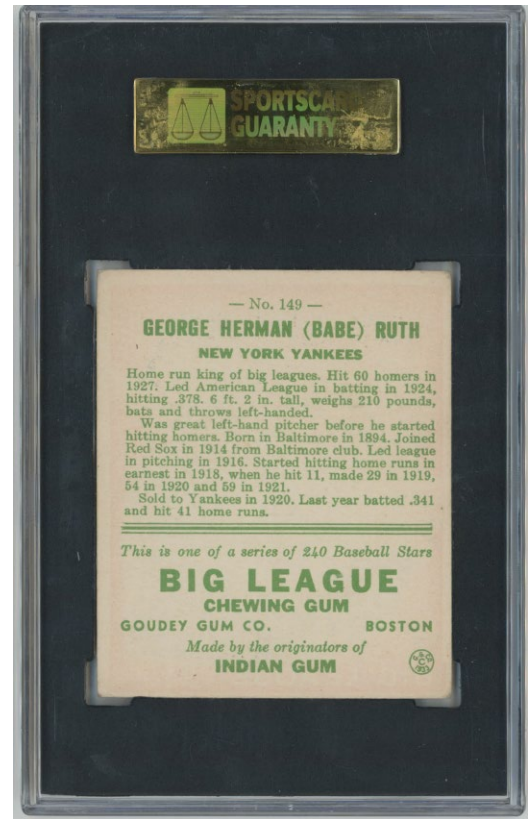

18 1933 Goudey 149 Babe Ruth

SGC 5.....6000

One of the key cards to this most vital baseball card set, it always so hard to find these cards in Ex 5 quality. The offered card has rich color and a gorgeous image. Centered just about perfect left to right, this has the usual centering to the bottom border. The borders are clean, the back is also bright and clean. Light corner wear is the only issue here, this is a very fine looking example of a classic and key Babe Ruth card.

Key Lots

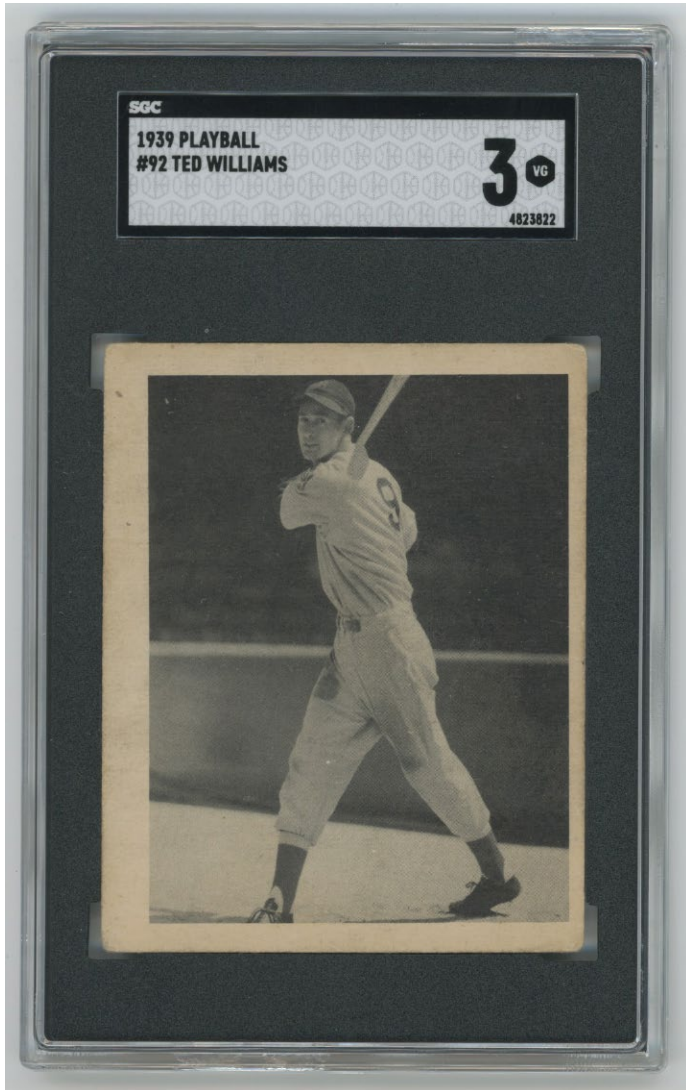

19 1939 Play Ball	92 Ted Williams RC	SGC 3.....1500
-------------------	--------------------	----------------

Not a rare card, but still these seem so undervalued in today's market. Offered is a very pleasing and nice VG 3 exemplar. Centered mildly to the right border, the image of a so young Ted Williams looks good. The surfaces are quite clean, we cannot see any creasing. The back is flawless, the corner wear is moderate and consistent. This is a very solid 3 overall to our eyes.

20 1948 Leaf 79 Jackie Robinson RC Beckett 22500
A vital card of the beloved Jackie Robinson, this is a cornerstone card for many collectors. The offered card is a colorful and attractive lower grade example with no technical flaws. Centered to the left border, the color and imagery on the front are flawless, with no print, registration or other issues. The borders are fine, but there is a fair amount of corner wear and some creasing. The back is perfectly clean save for the same corner wear and creasing as the front.

Key Lots



21 1950 Callahan Superb PSA-Graded Set of 89 different w/80 PSA 9s!.....3500
 This is some terrific collecting work, only nine cards are below 9s (all but one are 8s or 8.5s).
 The lot includes PSA 9s of Baker, Barrow, both Benders, the key Chandler card, Cobb, both
 Cochranes, both Eddie Collins, Connolly, both Dickeys, the key DiMaggio card, Gehrig
 (8.5), Hartnett, both Heilmanns, Hornsby, Klem, Lyons, Maranville, Ruth, Schalk, both
 Sislers, Speaker, Terry, Vance, Wagner, Wallace, both Waners (one PSA 8), H. Wright, Young
 and four Museum Exterior cards (2 8s, 2 9s). The VCP may well be over \$23,000 on this
 amazing lot.

Key Lots



22 1951 Bowman 253 Mickey Mantle RC PSA 12000

One of the ultimate baseball cards, this one displays beautifully for the grade and should have a wide field of interest. Fairly well centered, this has a strong image, good color and clean borders. There is creasing, but it just barely cracks the paper and cannot be seen on the back. The corner wear is not bad at all. Much, much more like a 2 than a 1, the back is nice, the card is awfully, awfully nice for the grade and no doubt will find a very happy home!

23 1951 Bowman 305 Willie Mays RC PSA 31000

A cornerstone card to so many collectors, this is a freshly graded and very appealing VG 3 exemplar. Centered to the left border, the offered card has a terrific image, rich color and a flawless back. The borders are clean, there is hardly any creasing. This displays very well when held in hand, the winning bidder should really enjoy this truly classic card.

Key Lots

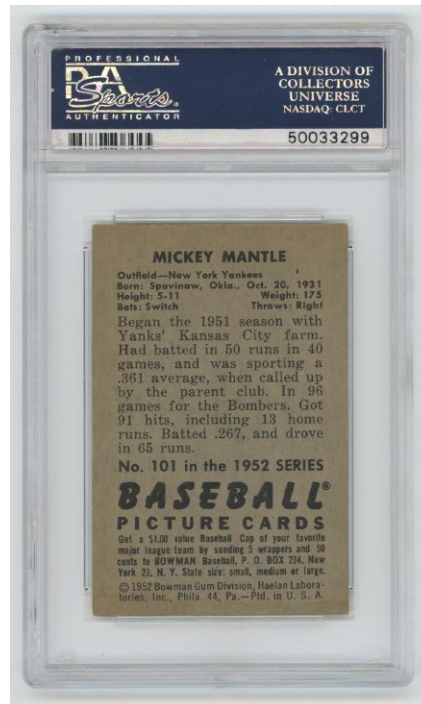

24 1952 Berk Ross 37 Mickey Mantle PSA 31350

A classic and very uncommon Mickey Mantle second-year card, these are always so popular as they have the same pose as his 1951 Bowman card. Almost always found with major cutting and centering issues, this one displays exceptionally well. The centering is good, the image is flawless, the surfaces are clean. The back looks good, we cannot see any creases or wrinkles. The corner wear is not bad at all, this is an absolutely ideal card for the grade.

25 1952 Bowman 101 Mantle PSA 51700

Only Mantle's second-year card, these still seem very undervalued right now. Offered is a pleasing and attractive Ex 5 exemplar. Well centered, this has rich color and a fine image. There are no print issues, the back looks good. The corners show only light wear, this is perfect for so many 1952 Bowman sets and Mantle runs.

Key Lots

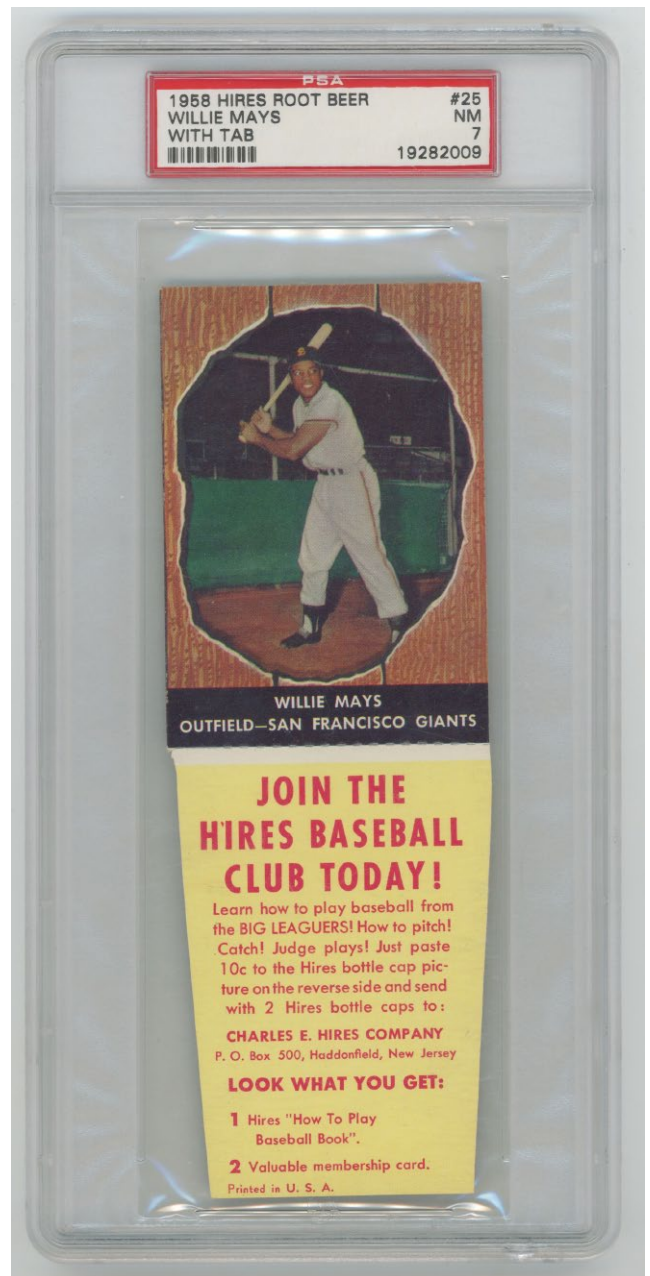
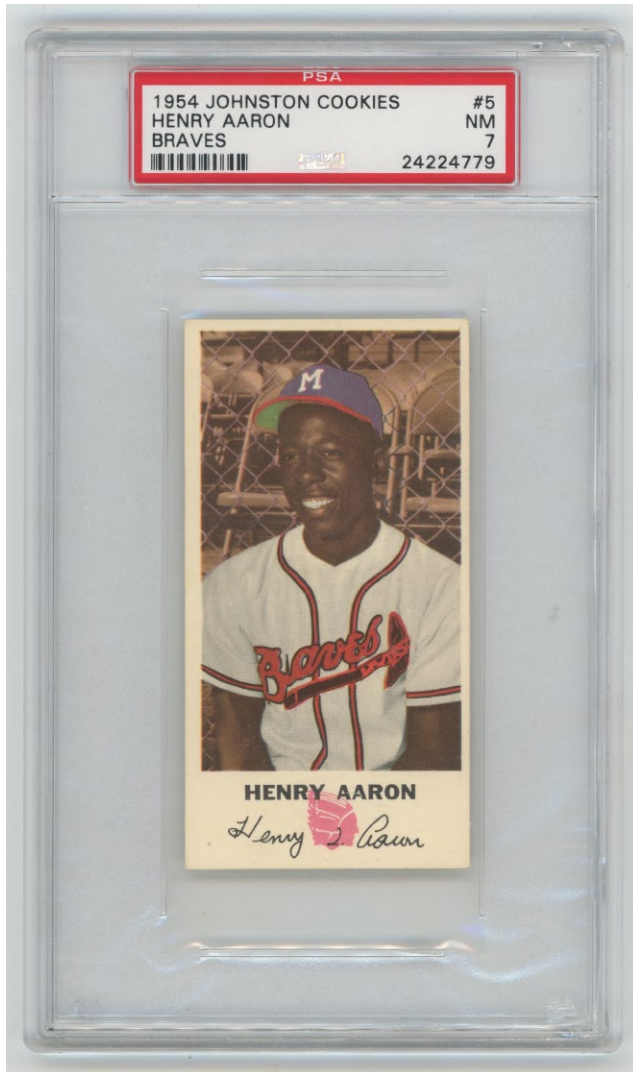

26 1954 Johnston Cookies 5 Hank Aaron **PSA 72500**

A terrific Rookie Card of the legendary Hank Aaron, this is such a cool and fun card. Slightly oversize, the offered card has outstanding color and a flawless image. The surfaces are pristine, the corners are all quite sharp. The back looks great, slight centering to the right border keeps this at an awfully, awfully sharp 7, great card.

28 1958 Hires Root Beer with tab Willie Mays **PSA 71200**

One of the coolest Willie Mays cards, these are so great to see when held in hand. Usually found in very low quality or with miscutting issues, the offered card has outstanding centering. The corners are super sharp, the color is terrific, the image is flawless, the back as well. Something you hardly ever see, this is simply a gorgeous Near Mint 7 overall.

Key Lots



27 1957 Topps Complete Set w/graded keys1500
 One of the most popular sets of the 1950s, these are beloved by so many collectors. A nice mid-grade set, this one is notable as the Mantle, Koufax and Brooks Robinson cards are all 5s or 5.5s, this hardly ever occurs on these types of sets. The cards are really nice overall, with notably good overall centering. Perhaps 30% of the set is Ex-Mt or better, it could be a little more, nearly all of the remaining cards are Ex or very close to Ex, this is a really nice set.

We grade the many key cards as follows: 1 Williams VG+, 2 Berra Ex, 10 Mays Ex+, 18 Drysdale RC SGC 5, 20 Aaron Good, 24 Maz RC Ex-Mt, 25 Ford Ex-Mt, 35 F Robby RC SGC 3.5, 55 Banks Ex pretty well ctd, 76 Clemente Ex ctd, 95 Mantle SGC 5, 170 Snider Ex-Mt+, 210 Campanella VG-Ex/Ex, 212 Colavito RC Ex-Mt+, 286 Richardson RC Ex+, 302 Koufax SGC 5.5, 324 Dodgers TC Ex++, 328 B Robby RC SGC 4.5, 338 Bunning RC SGC 5, 400 Dodgers Sluggers Ex-Mt+, 407 Berra/Mantle SGC 4.5.

Key Lots



29 1967 Topps Complete Set w/90 SGC Graded Key Cards3000

A superb set put together by an engineer, these are seriously sharp and clean cards. We will have an exact listing of the slabbed cards on our website. Every card is in a Card Saver for protection, it fills up 2 two-row boxes. A gorgeous set, it looks to be about 70-75% Near Mint or better, the balance is almost all Ex-Mt, generally sharp but off-center. The high number run is very nice, no doubt this set will have a big breakdown value as single cards. There are four 9s, thirteen 8.5s, nineteen 7.5s, twenty-one 7s, eleven 6.5s and four 6s. A very difficult set to assemble in this quality, this is among the most popular of all 1960s Topps sets and would make an outstanding addition to any quality vintage card collection.

The many key cards are as follows: 1 The Champs SGC 7.5, 45 Maris NM, 131 Yankees TC SGC 8, 140 Stargell SGC 7, 146 Carlton NM, 150 Mantle SGC 7.5, 200 Mays PSA 6, 210 Gibson SGC 7.5, 215 Banks SGC 7.5, 250 Aaron PSA 5, 285 Brock SGC 7, 289 Tresh SGC 8.5, 314 R Smith RC SGC 6.5, 315 B Williams SGC 7.5, 326 Uecker SGC 8.5, 333 Jenkins SGC 7, 337 Morgan SGC 6.5, 350 Torre SGC 7.5, 355 Yaz Ex-Mt, 400 Clemente SGC 7, 430 Rose SGC 6, 456 P Niekro SGC 8, 460 Killebrew NM, 475 Palmer SGC 7, 476 Perez SP SGC 6, 480 McCovey SGC 7, 515 Campaneris SGC 8, 536 Niekro RC NM, 540 Cash SGC 6.5, 558 Belanger RC Ex-Mt, 563 Adcock MG SGC 7, 569 Carew RC SGC 4, 570 Wills Ex-Mt, 580 Colavito SGC 6.5, 581 Seaver RC SGC 7, 600 B. Robinson SGC 5, 604 Red Sox Team SGC 6.5, 605 Shannon SGC 7, 607 Stanley SGC 7, 609 John Ex-Mt+.

Key Lots

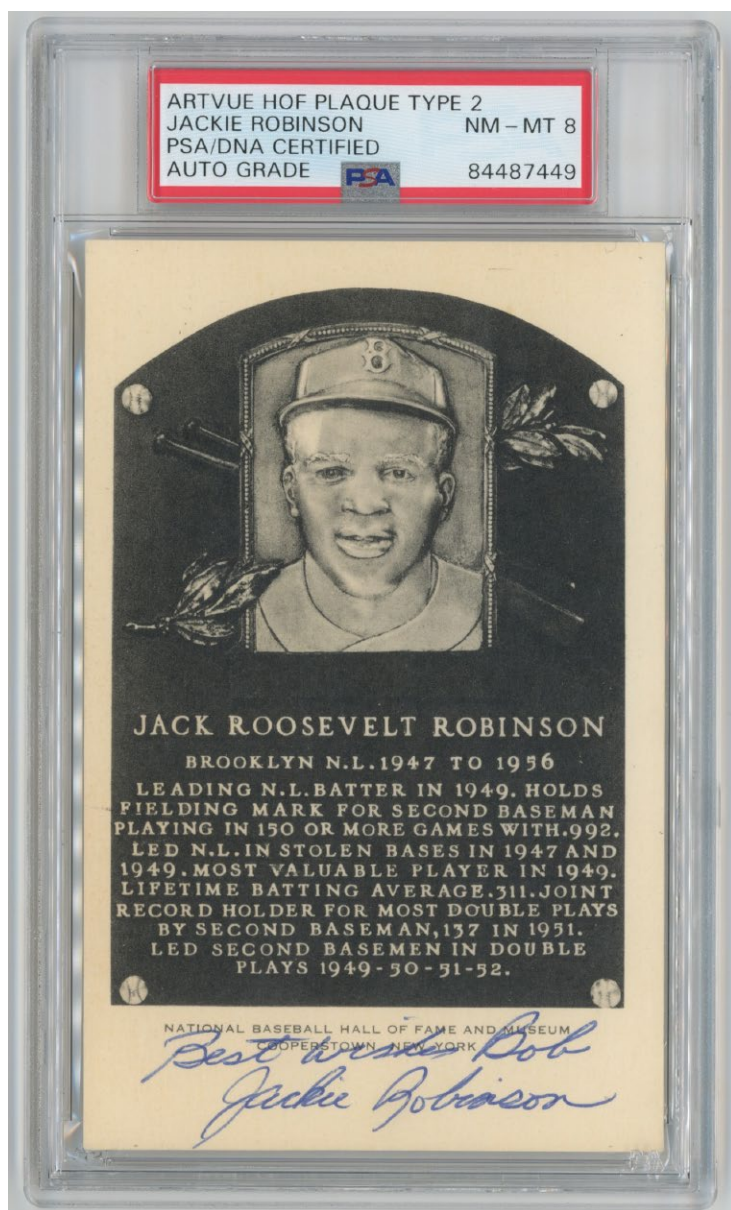

30 1953 Bowman Color 59 Mickey Mantle PSA 83600

A gorgeous example of this forever classic Mickey Mantle card, the autograph placement could not be any better! The signature is rated an 8 by PSA, it is in flawless blue sharpie ink and contrasts perfectly against the clean card. Remarkably well centered, this is a truly visually striking card that will stand out in a crowd! The back is clean, the card itself has a fine surface crease by the upper left corner, it would likely grade a 3.5 or a 4.

31 Jackie Robinson Signed Black/White HOF Plaque PSA 81500

A really, really nice Jackie Robinson piece, offered is a beautifully signed postcard. A key to this great set, these seem to have utterly dried up in recent years. The offered Hall of Fame plaque postcard has a super sharp front, the back has slight wear, likely from scrapbook removal. Signed Best wishes Bob Jackie Robinson, the autograph is in spotless blue ballpoint ink. PSA graded the autograph an 8, this is an outstanding Jackie Robinson signed postcard from a vital and widely collected set.

Key Lots

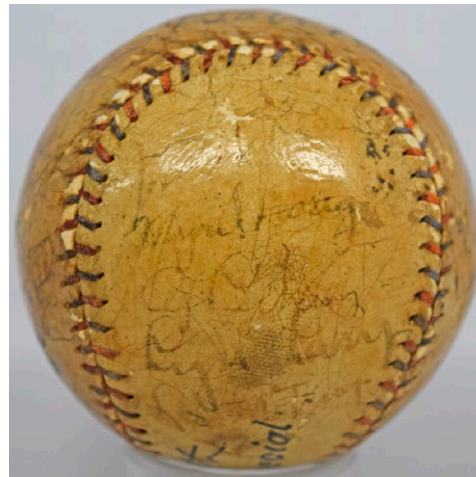
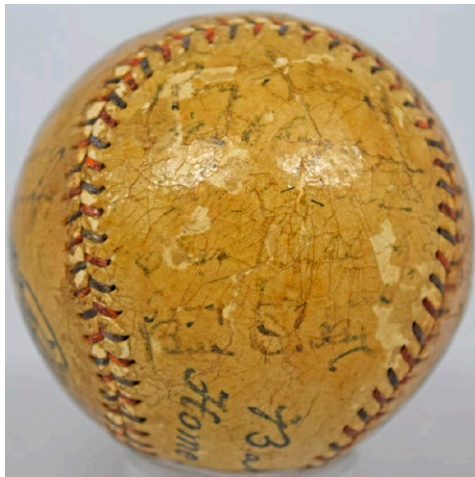
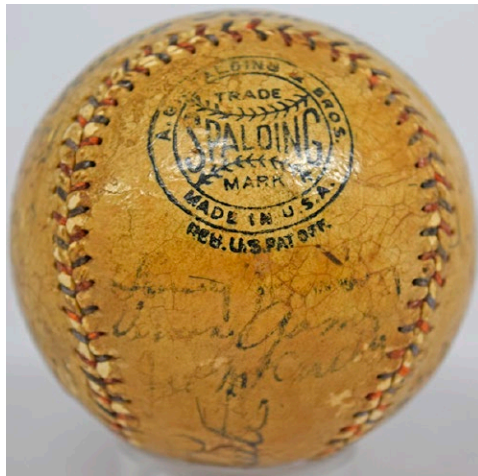
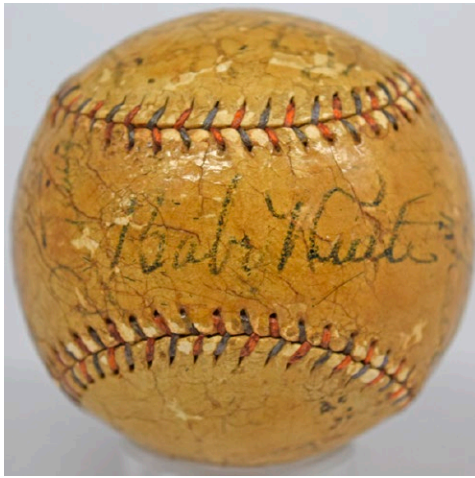

32 1931 Yankees Team Ball w/6 HOFers

6500

A lower grade 1930s Yankee team ball, this has toning, clear-coat and some cracking. Offered is a Babe Ruth Home Run Special model baseball, this has some scuffing. The signatures vary in quality, there is a rather nice Babe Ruth on the sweet spot to headline the ball. There are over 20 signatures, the HOFers are Ruth, Gehrig, Lazzeri, Gomez, Ruffing and Dickey. Joe McCarthy is the only clubhouse as is typical, the other signatures include Chapman, Lary and Reese. 1930s Yankee team balls are revered by collectors, this one is not bad at all. JSA LOA (full).

Key Lots

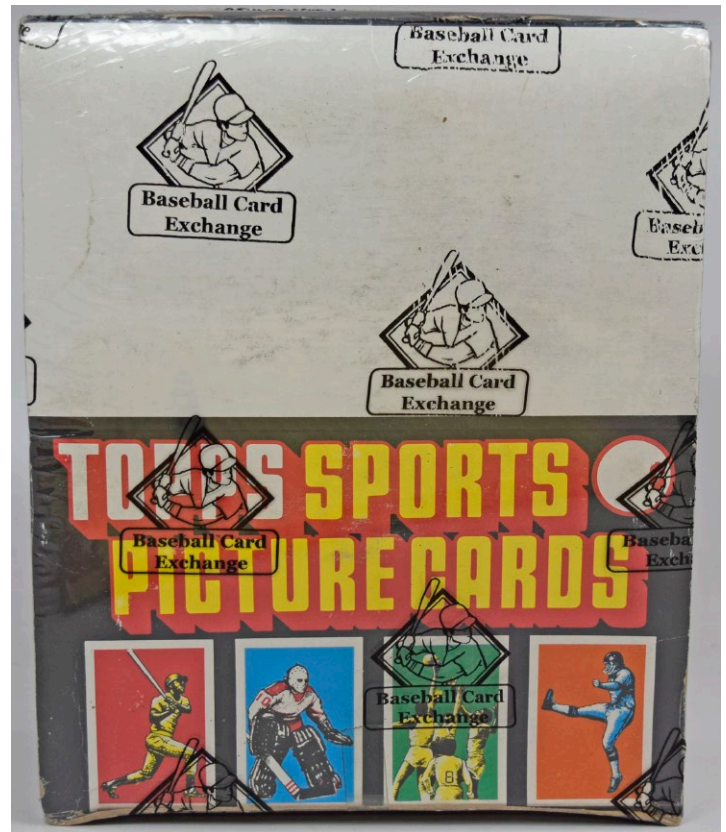
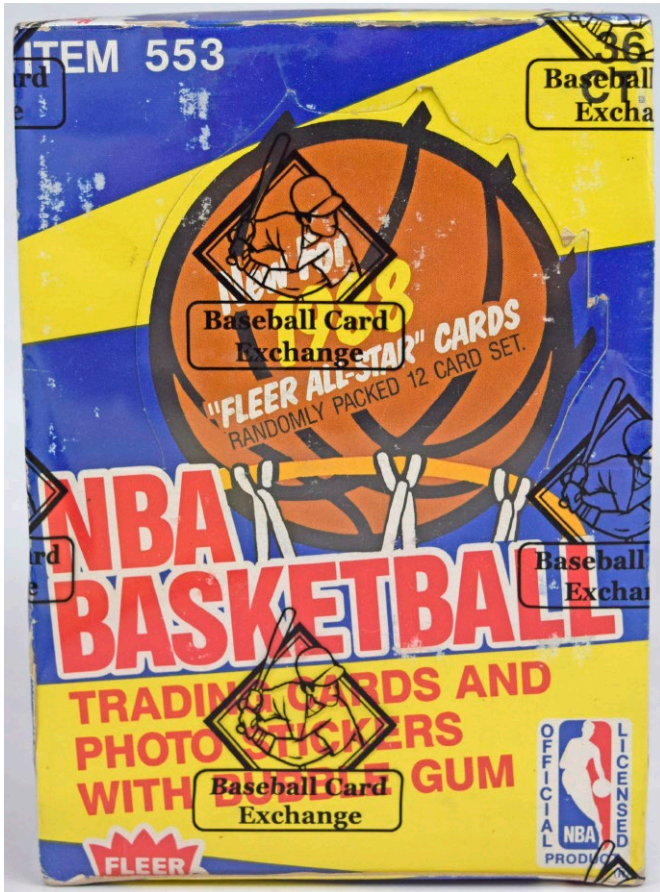

34 1988-9 Fleer Basketball Sealed Wax Box (BBCE sealed)1200

The third Fleer basketball box, this is just a great set. Loaded with HOFErs, Rookie Cards and stars, this is always a very desirable box.

35 1986 Topps Football Rack Box (BBCE sealed)1500

A very desirable rack box from a great year, who wants to shoot for a super pricey Jerry Rice Rookie 10?

Key Lots

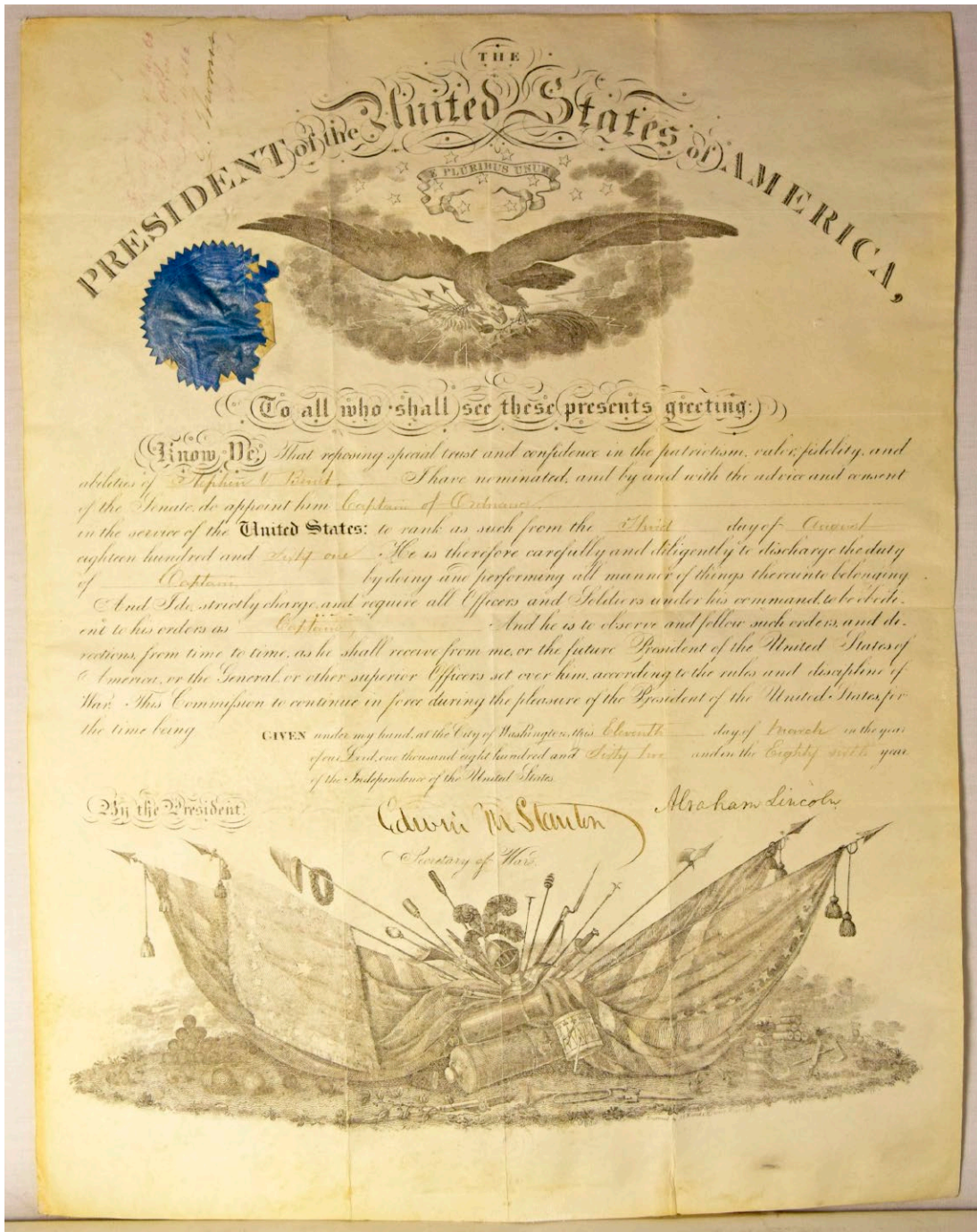

36 Abraham Lincoln 1863 Signed Document 73500

An attractive full size Abraham Lincoln document signed as President, this appoints a Captain of Ordnance in 1861. The document has some general wear, including typical fold lines and a slightly worn Presidential seal but retains good character and display value.

Crucially, this is signed by Lincoln at the lower right, a solid signature graded a conservative 7 by PSA and by Secretary of War Stanton at the bottom center. It is amazing how these things can sell for less than a Babe Ruth autographed photo. It would seem that this would be an absolutely ideal item to put in a closet for a few years and see if the market calibrates over time to reflect real historical value. PSA DNA (full).

Baseball Cards

1887-1889 N172 Old Judges

- 37 California Brown Bat at ready looking at camera-C. N.Y's SGC 4 150
Fun card, this has an exceptionally fine image and looks great. Strikingly clean with a spotless back, wear at the lower right corner and a slight diamond cut keep this at an awfully nice 4. Great type-card.
- 38 Thomas Flood Hands at chest PSA 2 mk..... 90
St. Joseph's player, this has a slightly light but pleasing image. The wear is not bad at all, some stray writing on the otherwise pretty clean back led to the qualifier.
- 39 Jim Powell (Mgr, Bat 90 Degrees) SGC 2 180
A card we hardly ever see, this might be scarce. The image is strong, the back is fine, general wear keeps this at a 2. Please note the Old Judge manager cards are always very hard to find.
- 40 Billy Sunday Bat at ready, looking at camera -Chicago PSA 1.5 660
Simply an awesome card, we have not had one of these in years. A real American story, this baseball player went on to become the nation's prominent evangelist in the 1910s and 1920s. Offered is a very nice card, with perfect image contrast. The card has edge wear and a crease, the back is not bad at all. The fine image carries this super fun card!
- 41 1888 G & B Chewing Gum Rip Van Haltren SGC 1 1100
A name player from one of the scarcest 19th century issues, this is a great type-card. The front of the card is nice, with a pleasing image and just some mild general wear. The blank back has writing and wear, necessitating the 1 grade. Good card.
- 42 1899 M101-1 Bobby Wallace RC Beckett 2.5..... 450
A very cool oversize 19th century HOF Rookie Card, these hardly ever come to market. Full size with a superb large format image, I love the detailed biographies and graphics on the back. The edges are nice, as are the surfaces, wear by the top border keeps this at a very attractive 2.5. How often do these come around?
- 43 1904 Rotograph Postcard New York Giants (Carl Horner image) SGC 2.5 420
Offered is a gorgeous postcard celebrating the 1904 Champion New York Giants (they famously did not play in the World Series as manager John McGraw did not respect the then upstart American League!). The imagery looks great, this has a minute chip at the upper left corner and wear at the lower left. Unmailed, the back looks great, the surfaces are clean. Something that you just never see, the HOFers include Mathewson at the upper left corner and McGraw naturally in the center. Good piece.
- 44 1906 Fan Craze N.L. Harry McIntire PSA 9 75
Great type-card, this looks to be razor sharp and immaculate.

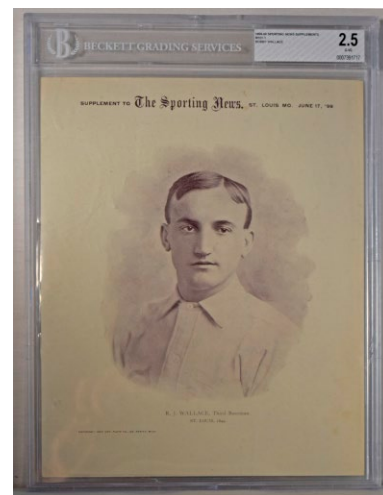

Baseball Cards

45 1907 Novelty Cutlery Ed Walsh SGC 1 540
A very difficult and desirable postcard of HOFer Ed Walsh, this one is very interesting as Walsh is in a bunting pose. The front appears to be quite clean and fine, we do not see any creases or flaws. Mailed in 1911, we presume that led to the 1 grade.



46 1908 E102 Christy Mathewson PSA 1 540
A scarce and desirable card of Mathewson, these do not come around very often. An honest lower grade card, this retains good color and a flawless image. Creasing and corner wear are certainly present, but there is no back damage, nor are there any technical flaws.



1909-11 T206s

47 Brown (Portrait) PSA 3 600
A very popular and elusive T206 HOF portrait, these have exploded in price in recent years. The offered card is over-size, with remarkable color. The borders are white, the back looks great, the corner wear is very mild and consistent. A slight crease keeps this at a 3, the card looks terrific.

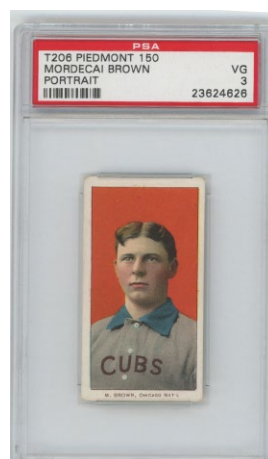

48 Lipe PSA 5.5 180
A very elusive Southern Leaguer, this is an awfully, awfully fine looking card. Beautifully centered with superb color, the borders are white, the image is terrific. The back looks great, this is a superb Ex Plus overall and will be an upgrade for almost all of you.

49 McGraw (glove at hip) PSA 4 (Sovereign 460 back) 250
Interesting card, this has four very sharp corners, perfect white borders and a pristine back. The centering is not bad at all, we do not see any creases or wrinkles, even under magnification, this is literally the sharpest T206 PSA 4 card that one may ever see! With a very tough back, this is a terrific combination of HOFer and desirable reverse.



50 Young (Clev, no glove shows) PSA 1.5 450
A key card to this legendary set, this has rich color and excellent centering. The back has no issues and is clean. The card has moderate creasing, corner wear and some general wear, it is not bad at all for the grade and is an affordable example of a Cy Young tobacco card that is not ugly and has no technical defects.

51 1910 M101-2 Sporting News Chicago Cubs Team Beckett 3 100
Scarce as these took up two pages, they are often found separated and with severe condition issues. Creatively slabbed by Beckett, this just shows some light corner wear and looks terrific. With several HOFers and stars, this is really nice and a condition rarity in this quality.



Baseball Cards

1911 T3 Turkey Reds

52 16 Addie Joss SGC 1.5 250

One of the most colorful and attractive cards in this great set, this has always been one of my personal favorites. A HOfer with a cult following, the image is just gorgeous here. There are no visible creases, the back has no damage. The flaws are a pinhole at the top center and spotting by the top border, this card displays very well overall.

53 39 Rube Waddell PSA 2 150

A very popular and desirable card of this cult favorite HOfer, these are never easy to find. Freshly slabbed, this is not bad at all for the grade. The card has light creasing and general wear, the color is good, the back has no paper loss. The image looks great, this displays very well for the grade.

54 40 Vic Willis PSA 2 150

A HOfer, this has no pinholes or obvious creasing. A colorful card with no back damage, general wear and slight staining keeps this at a pleasing 2.

55 78 Home Run Baker PSA 3 420

A desirable high number HOfer, a 3 is actually a pretty high grade for one of these. Freshly slabbed by PSA, there are no creases. The back has no issues, the surfaces are perfectly clean. The image has good color and is strong. The corner wear is not bad at all, wear at the lower right corner led to the somewhat conservative 3 grade. Strong card.

56 87 Eddie Collins SGC 3 450

A very elusive high number HOfer, these are not easy to find. Offered is a very colorful and attractive VG 3 exemplar. With the desirable ad back, the image looks great, the surfaces and borders are clean. There are some light corner creases and moderate corner wear, the card displays very nicely for the grade.

57 99 Walter Johnson PSA AA 500

A vital card of the great Walter Johnson, this is an absolute key to the great T3 Turkey Red set. Offered is a colorful and attractive card, a piece of tape by one corner on the back led to the AA grade. The card retains a flawless image, there is general wear on the front and creasing at the lower right corner. This has a Turkey Red back, which might be scarce for this card. The back displays quite well overall, save for the tape.

58 1914 B18 Blanket Shoeless Joe Jackson SGC A 600

One of the few affordable period Joe Jackson items, these are not easy to find. Often found with major condition issues, the example has crisp edges and borders and a good cut. Some mild general wear is present, the image is very solid with a slightly faded purple pennant, it is more colorful on the back than the front for whatever reason. It will be interesting to see where the market goes on these in the next few years.

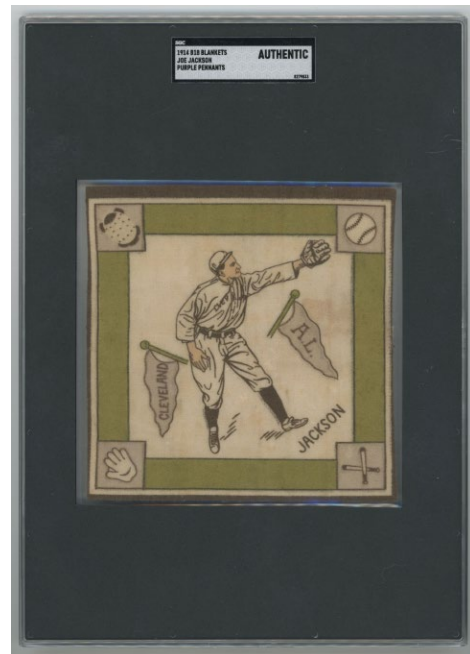
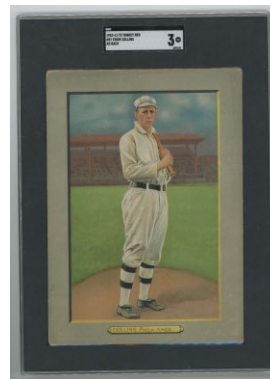
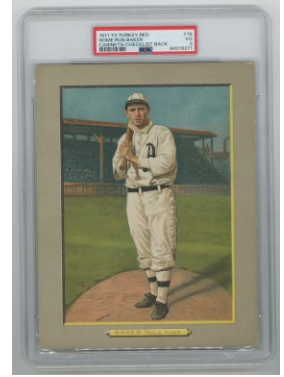
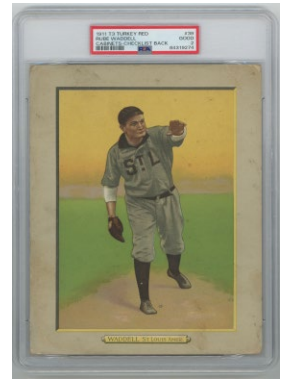
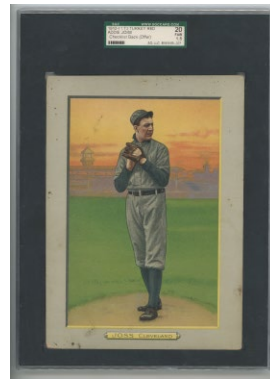

Baseball Cards

59 1915 Cracker Jack 36 Ed Walsh PSA 3..... 300
An elusive and desirable Cracker Jack HOFer, this one has outstanding eye appeal for the grade. A strong 3, this is well centered with rich color and no visible creasing. The corners show consistent wear, the back some very minor staining.

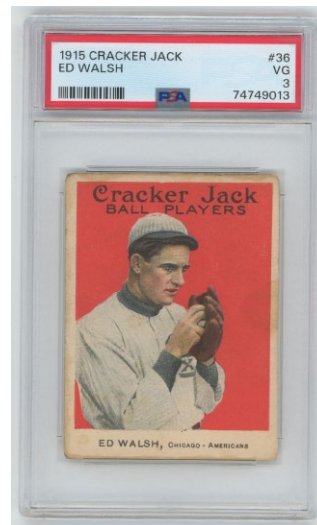

60 1916 M101-5 Famous and Barr 23 Mordecai Brown PSA 4..... 100
A strong 4, this has good centering and no visible creases or wrinkles. The image and back look great, this appears to be ideal for the grade.

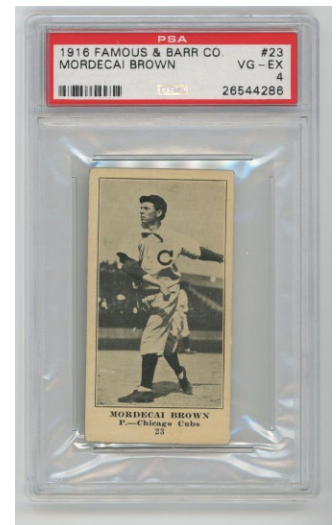

61 1919 W514 2 Babe Ruth PSA A..... 1200
A cool card of Babe Ruth from his first year from the Yankees, this is actually from 1920 of course. Lower grade due to the cut and some creasing, the card does retain good color and a fine image. The blank back is perfectly clean, this is an absolute key to the T206 set of strip cards.



62 1919 W516 84 Wally Pipp (pop 1/1, highest graded) PSA 9 600
Popular Yankee, this is a razor sharp card. With four dead Mint corners and perfect color, this is for the very condition conscious collector.



63 1922 Eastern Exhibit Ty Cobb PSA 3..... 480
A very elusive 1920s Ty Cobb card, this has hardly any creasing and a flawless image. Unmailed, the back looks great. There is moderate corner wear, this displays very well for the grade.

64 1927 Exhibit Lou Gehrig SGC 1.5 1050
A card that you just never see, this is from one of the most magical seasons of Gehrig's career (and in Yankee history). Low grade but fully presentable, this card offers a fine image and no paper loss on the back. The card has little to no creasing but corner wear, some surface wear on the right edge and an H on the otherwise clean back led to the 1.5 grade. This is a really good card to put in a closet for a few years and see where the market goes.

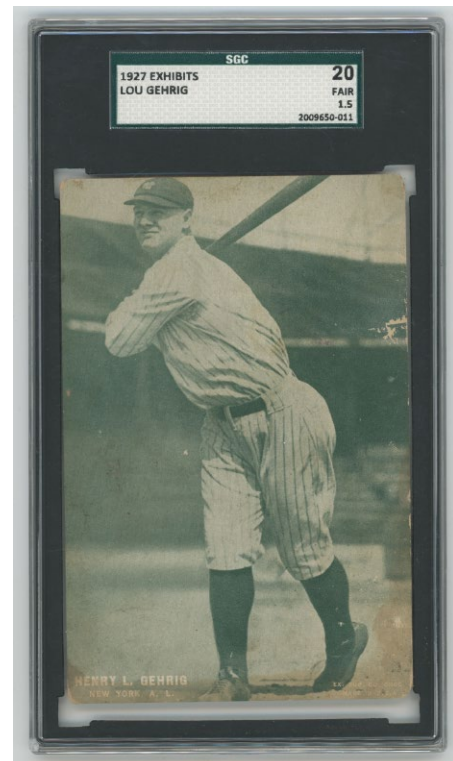
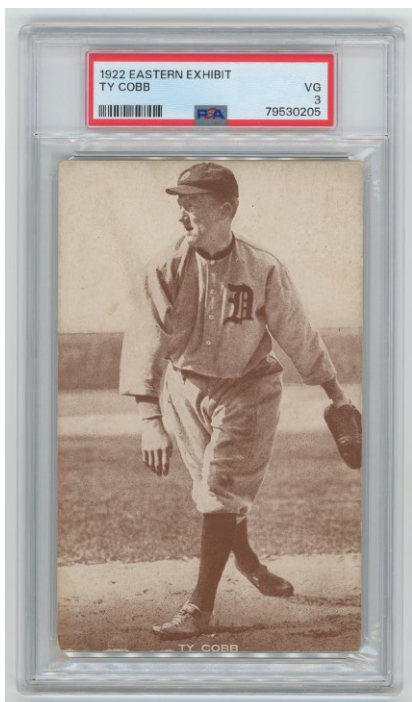

Baseball Cards

65 1933 Sport King 1 Ty Cobb PSA 3..... 200
A classic card, we always find this to be among the toughest cards in the set. Well centered with no visible creasing, this has good color. The back is fine, there is some general wear.



66 1933 World Wide Gum 5 Babe Herman PSA 6..... 50
A very elusive and condition sensitive issue, we have not seen a 6 from this set in years. Well centered with gorgeous color, the condition is superb.

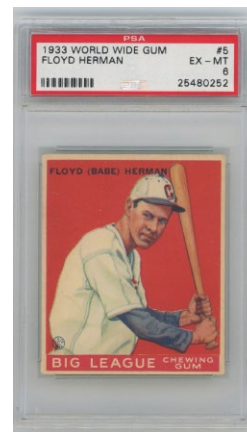

67 1938 Goudey 274 Joe DiMaggio PSA 1..... 500
A classic and beloved Joe DiMaggio card, this is freshly slabbed. The card has creasing and corner wear, the back is fine, there are no technical flaws. Very nicely centered with good color, the corners show moderate and consistent wear. The image looks terrific, this card is much more like a 2 than a 1, the winning bidder should really enjoy this one.



68 1939 R303-B 6 Joe DiMaggio PSA 5..... 525
Such a nice card, these oversize cards afford for such terrific images. Offered is a quite crisp and clean card, this has four square corners and super clean surfaces. PSA is so hard on oversize cards, this really looks it should be at least a 6. The image looks great, the back is clean, the image is simply terrific. Superb.



1947-66 Exhibits

69 Jackie Robinson PSA 5..... 270
A great looking oversize Jackie Robinson card, there cannot be a nicer 5 than this. With crisp corners, super clean surfaces and only the slightest bits of wear showing, PSA is so tough on these. The image looks great, the edges are crisp.



70 Dodgers Team 1949 SGC 6..... 120
Great card with an MVP Jackie Robinson, these are not easy to find in any kind of condition. Crisp and clean, strong 6.



71 Yankees 1951 PSA 4.5..... 100
A very underrated card as it has a Rookie Mantle and Joe DiMaggio from his final season, I always liked these. Clean overall, a slight crease by the lower right corner keeps this from grading higher.

1948 Leafs

73 4 Musial RC PSA 5 mc..... 660
A colorful and attractive card, the miscut qualification is for the slightest possible miscut to the top border on the back. Centered to the left border, the image is not bad at all, the borders are clean, this displays well.

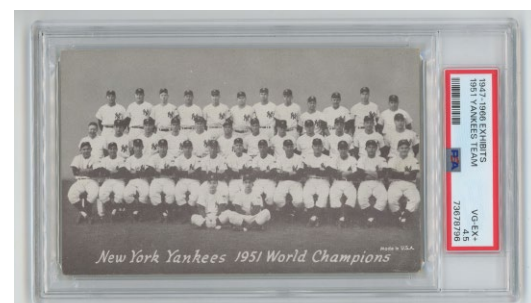
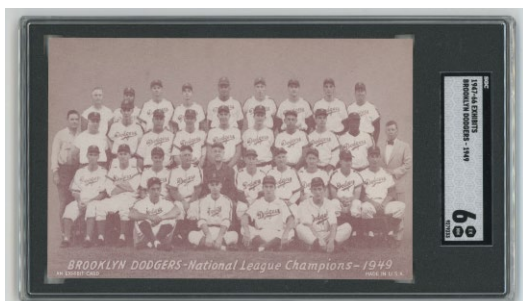

Baseball Cards

1948 Leafs



72 3 Babe Ruth PSA 4..... 1000
One of the most colorful and attractive Ruth cards when found in quality condition, the offered card has an absolutely gorgeous image. With perfect color and image clarity and a flawless back, this card will stand out in a pile. Centered to the right border, the surfaces are super clean. The borders look great, the corners show only very slight wear, a possible corner line by the upper left corner probably kept this at a 4. Freshly graded, this is a superb card for the grade.

74 20 Hank Sauer SP PSA 3..... 100
A colorful and attractive card, there is hardly any creasing. The image looks great, the surfaces are clean.

75 32 Warren Spahn RC PSA 5..... 150
A very popular card, this has gorgeous color and a superb image. Very nicely centered, the borders are quite clean, it would be almost impossible to find a nicer 5 than the offered card.

76 38 Kluszewski RC PSA 6..... 10
A cult favorite player, this has sharp corners and is centered to the right border, the image looks great.

77 76 Ted Williams PSA 2..... 450
A colorful and attractive card, this has rich color and no print issues. Centered to the left border, this has hardly any creasing and a clean back. Corner wear is the only real issue here, the color and image quality are very fine.

78 138 Doby RC SP SGC A..... 750
A very difficult and desirable card, this example has good color and no image or print issues. The card is clean overall, the back is fine. Something was altered on this card, perhaps the corners were re-touched, we are not sure. Either way, it displays well and is still a very desirable HOF Rookie Card.

79 160 Scheffing SP PSA 5 mc..... 75
Crisp and clean, this is fully cut to the right border.

80 168 Cavaretta SP PSA 3..... 100
The final card in the set, this has outstanding centering and a flawless image. A crease and corner wear on the left side keep this at a 3, this is perfect for so many sets.

Baseball Cards

81 1949 Bowman 84 Campanella RC PSA 6 540
A classic HOF Rookie Card, these always seem so undervalued. Offered is a beautifully centered Ex-Mt 6. The card has a perfect image, rich color and clean borders. The back is flawless, the corners exhibit light wear, clean card.



82 1949 Brooklyn Dodgers Picture Pack Jackie Robinson PSA 2.5 250
A beautiful card, this has four sharp corners and a truly gorgeous and huge image of a young Jackie R. The front appears to be immaculate, slight wear in one spot on the blank back likely led to the very harsh 2.5 grade, the winning bidder should really enjoy this gorgeous card.



83 1951 Berk Ross Berra/Spahn PSA 7 150
Fun card, this has quality centering. The corners show light wear, the images are nice.

84 1951 Bowman 198 M Irvin RC PSA 6 160
A very sharp card with a perfect image, this is centered heavily to the lower right corner.



85 1951 Connie Mack All Stars Babe Ruth PSA 5 600
A gorgeous card, this was purchased from us decades ago. Perfectly centered, this has rich color. The die-cut looks terrific, the borders are white, the back looks great. The surfaces are quite clean, the corners show only very light wear. PSA is notoriously ruthless with this issue, a 5 is a very high grade for one of these. Great card.

86 1952 Berk Ross Willie Mays PSA 2 mc 450
A tough card of Mays, these seem so undervalued. The offered card has rich color and a fine image. Cut to the top border as is typical, a fine crease and slight surface wear led to the grade, the back is fine.



87 1952 Berk Ross Jackie Robinson PSA 2.5 750
A classic and very uncommon card of Jackie Robinson, this one has stunning centering. Offering a gorgeous image of Jackie in a full leaping pose in the field, this looks great. We cannot see any creases or wrinkles, the back is fine, the corner wear is not bad at all.



Baseball Cards

1952 Topps

- 88 281 Brown SP PSA 7..... 100
An elusive 7, this has four square corners, rich color and good centering.
- 89 324 Hacker PSA 5..... 75
Centered, this is a fine looking 5.
- 90 356 Atwell PSA 4..... 50
Centered heavily to the right border, the color is rich.
- 91 359 Fondy PSA 5.5..... 50
Well centered and really nice, the image looks great, as does the card.

1953 Briggs Meats

- 92 John Dixon PSA A..... 50
A very tough regional issue, these do not come to market very often. With creasing and general wear, the cut is not bad, the card has good color, the back has no paper loss.
- 93 Joe Tipton PSA A..... 50
A very tough regional issue, these do not come to market very often. Reasonably well cut with general wear, 10 is written on the back.
- 94 James Vernon PSA A..... 75
A very tough regional issue, these do not come to market very often. The offered card has good color and crisp edges, there are no visible creases, but there are some nicks and wear at the top border, the back has no paper loss.
- 95 Clyde Vollmer PSA A..... 75
A very tough regional issue, these do not come to market very often. Nicely cut with rich color, there is some light creasing, the back is nice.

1954 Red Heart

- 96 Kell PSA 8..... 85
A tougher 8, this is centered slightly to the left border with four sharp corners.
- 97 Lollar PSA 8..... 40
Sharp with terrific centering, fine 8.
- 98 McMillan PSA 8..... 40
Sharp and well centered, the color is terrific.
- 99 Sauer PSA 8..... 120
Freshly graded, this has sharp corners, rich color and quality centering.

1954 Topps

- 100 30 Mathews PSA 7..... 25
A very sharp and colorful card, this is centered mildly to the left border.

1954 Topps

- 101 94 Banks RC PSA 5.5..... 200
A classic HOF Rookie Card, these often are miscut, this is a very good grade for one of these. Notable for amazing centering, the image looks good, the back is nice. The corners show only slight wear. There is some edge wear at the extreme right border, the only real flaw here.
- 102 128 Hank Aaron RC PSA 3..... 500
Freshly graded, this is a superb 3. Well centered with rich color, the image looks terrific. The borders are clean, as is the back. The card has hardly any creasing, mainly corner lines by a few corners and some very slight surface imperfections. The corner wear is not bad at all, it would be extremely difficult to find a nicer example of this vital card in a 3 holder.



Baseball Cards

1954 Topps

103 132 Lasorda RC PSA 8..... 150

A key to the set, this is a very popular card. Often found with major centering issues, the offered card has terrific centering. The borders are bright white, the color is terrific, the corners are sharp, fine 8.

104 201 Kaline RC PSA 6..... 200

A superb 6, this has four very solid corners and rich color. The centering is terrific, which is usual and the corners come to solid points. It would be almost impossible to find a nicer 6 than the offered card.

105 233 Fowler PSA 9..... 25

106 1955 Bowman 22 Campanella PSA 7..... 30
A sharp card with outstanding centering, this is a fine 7.

107 1955 Brooklyn Dodgers Picture Pack Jackie Robinson PSA 5..... 270

A great looking Jackie card, the larger size affords for such a terrific image. Extremely crisp and clean, this has four sharp corners, clean surfaces and a very fresh look. As always with oversize cards, PSA is beyond harsh with grading, there might be wear at the bottom two corners on the back, there is no real way to tell in the holder. Either way, this is a remarkably fine card for the grade.

108 1955 Topps 50 Jackie Robinson PSA 5..... 150

A classic card, this is centered to the upper left corner. The color is terrific, there are no print issues. The corners show only slight wear, the borders are clean, solid 5.

109 1955 Topps 123 Koufax RC PSA 5..... 400

Always very popular, this one has rich color and no print issues. Centered to the right border, the corners show only light wear, the borders are white.

110 1955 Topps 164 Clemente RC PSA 5..... 800

A classic HOF Rookie Card, these are always desirable. The offered card has rich color and a fine image. Centered mildly to the right border, the corners show mild wear. The borders are white, the surfaces are clean.

111 1955 Topps Doubleheaders 31 Banks/Pollet PSA 7..... 40

One Banks's second-year card, this has four sharp corners and rich color. Centering to the right border keeps this at a 7, quality card.

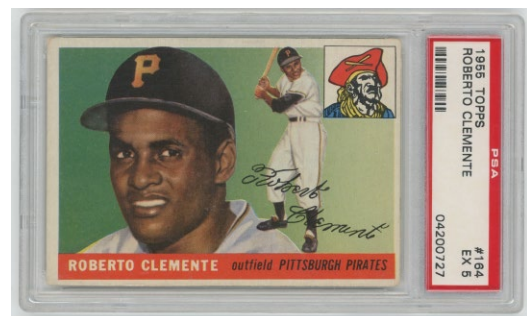
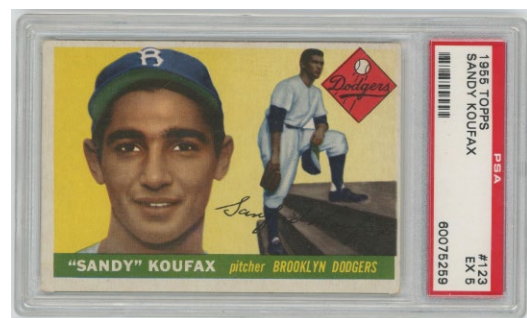
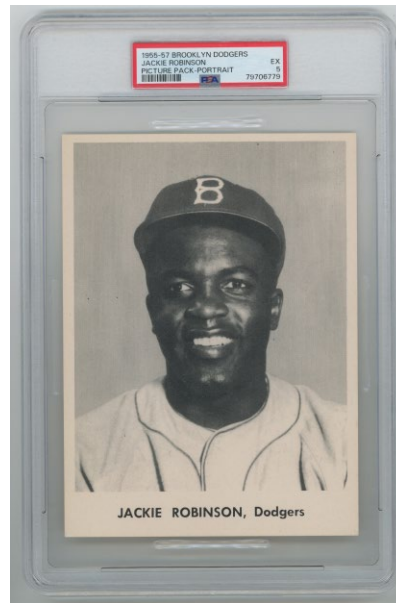
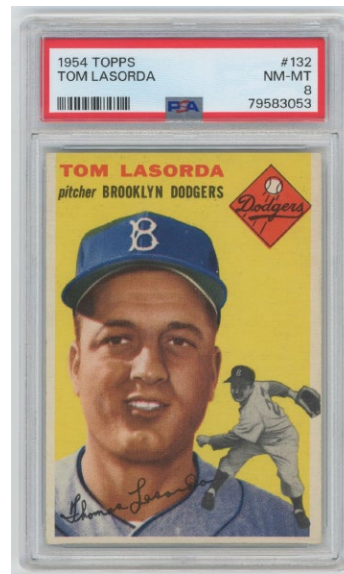

Baseball Cards

1956 Topps

112 1 William Harridge (Gray back) PSA 6..... 45
Centered to the right border with good color, the corners exhibit mild wear.

113 1 William Harridge (White Back) PSA 6..... 90
A crisp, clean and colorful 6, mild centering to the right border keeps this at a 6.

115 2 Warren Giles (White Back) PSA 7..... 45
Bright and clean, this is centered to the left border.

116 5 Ted Williams (Gray back) PSA 6..... 175
Solid 6, this has outstanding centering. The color is terrific, the corners show only light wear, the borders are white.

118 8 Walter Alston (Gray back) SGC 8 45
Sharp and well centered, solid 8.

120 10 Warren Spahn (White back) SGC 7..... 45
Nicely centered with sharp corners, I love the natural rough cut on one edge, the color is vibrant.

121 11.3 Chicago Cubs Team (Center-Gray Back) PSA 7..... 50
Sharp and fine, this is centered slightly to the right border.

122 11.4 Chicago Cubs Team (1955 Date) PSA 7..... 75
A bright and sharp card, centering to the right border keeps this at a 7.

123 12 Andy Carey (White Back) PSA 8..... 60
Perfectly centered with four sharp corners, nice 8.

124 15 Ernie Banks (Gray back) SGC 7 150
A very sharp and fresh looking card, I love the natural rough cuts. With clean white borders and strong corners, this is a solid 7.

125 15 Ernie Banks (White back) PSA 7..... 180
Popular card, this has four very sharp corners and bright white borders. Centered to the left border, the back looks great, the card has good color.

128 20 Al Kaline (White Back) PSA 7..... 80
Bright and clean card, this is a centered a touch to the left border and displays well.

134 30 Jackie Robinson (Gray back) SGC 7..... 540
A classic card, this has four strong corners. The borders are white, the image looks great, centering to the left border keeps this at a 7.

135 30 Jackie Robinson (White back) PSA 8 oc..... 300
A very sharp card, the corners are terrific, the color is superb. Centered to the bottom border, good card.

136 31 Hank Aaron (Gray back) PSA 7..... 400
Not scarce but just a fine looking card, this one has exceptional centering. With clean white borders and sharp corners, this is a terrific 7.

114 2 Warren Giles (Gray back) PSA 7..... 40
117 6 Ray Boone (White Back) PSA 8..... 25
119 8 Walter Alston (White back) PSA 7..... 30
126 17 Gene Conley (Gray Back) PSA 8..... 25
127 17 Gene Conley (White Back) PSA 8..... 30
129 24 Dick Groat (Gray Back) PSA 7.5..... 25
130 24 Dick Groat (White Back) PSA 8..... 25
131 25 Ted Kluszewski (Gray Back) SGC 7.5..... 30
132 26 Grady Hatton (White Back) PSA 8 30
133 29 Jack Harshman (White Back) PSA 8 25
138 32 Frank House (White Back) PSA 8..... 30

137 32 Frank House (Gray back) PSA 8..... 150
A very tough 8, there has not been a public sale in years and years. Sharp and reasonably well centered, this is a nice 8.

139 33 Clemente PSA 5..... 125
The white back version, this has outstanding centering. The corners show only very slight wear, this is an awfully sharp and clean card for a 5, this was an awfully tough grade.

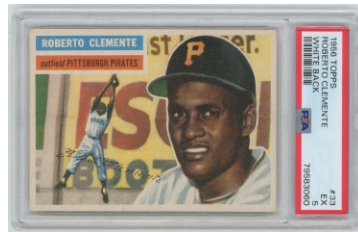
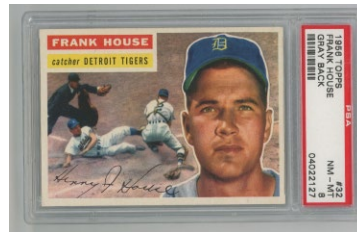

Baseball Cards

142 36 Rudy Minarcin (Grey Back) PSA 8..... 90
A tougher 8, this has respectable centering, rich color and four solid corners.

143 36 Rudy Minarcin (White Back) PSA 8..... 45
Sharp and very well centered, solid 8.

147 40 Bob Turley (Gray Back) PSA 8..... 50
A very sharp card, this is centered slightly to the lower left corner.

153 45 Gus Zernial (White Back) PSA 8..... 50
An elusive 8, this has crisp corners and is centered a touch to the upper left corner.

157 53 Arnold Portocarrero (Gray Back) PSA 8 60
A very sharp card, this is centered slightly to the lower left corner.

163 59 Jose Santiago (Gray Back) PSA 8..... 80
Sharp card, this has terrific centering and displays very well.

165 63 Roger Craig (White Back) PSA 8..... 50
A very sharp and clean card, the borders look great, this is centered slightly to the left border.

167 70 Jim Rivera (Gray Back) PSA 8..... 45
Sharp and nicely centered, the image looks great.

172 79 Sandy Koufax (Gray back) Beckett 7..... 270
A really nice Near Mint 7 card, this has four very sharp corners, crisp edges and bright white borders. The surfaces are quite clean, the image looks great. Centered slightly to the left border, the back is perfectly clean, solid 7.

173 79 Sandy Koufax (White back) Beckett 6.5..... 285
Sharp and well centered, the borders are white, the color is terrific. This is an extremely fine looking card for the grade.

183 95.4 Milwaukee Braves (1955 Date) SGC 8..... 90
Well centered with four sharp corners, the card has rich color and looks really nice.

185 99 Don Zimmer (Gray back) PSA 8..... 65
Popular personality, this has four very sharp corners. Centered very slightly to the left border, solid 8.

186 99 Don Zimmer (White back) PSA 8..... 60
Popular personality, this has four very sharp corners. Centered slightly to the upper left corner, solid 8.

187 100.4 Baltimore Orioles (1955 Date) PSA 7 45
Sharp and quite clean, this is centered slightly to the right border.

188 101 Roy Campanella (Gray Back) Beckett 7 60
Fairly well centered, this has four sharp corners, outstanding color and bright white borders.

140 34 Tom Brewer (White Back) PSA 8..... 35
141 35 Al Rosen (Gray Back) SGC 8 25
144 37 Alex Grammas (Gray Back) PSA 8 30
145 37 Alex Grammas (White Back) PSA 8..... 30

146 39 Don Mossi (White Back) PSA 8..... 25
148 40 Bob Turley (White Back) PSA 8..... 30
149 41 Hank Sauer (Gray Back) PSA 8..... 40
150 41 Hank Sauer (White Back) PSA 8..... 35
151 42 Sandy Amoros (White Back) PSA 8..... 30
152 43 Ray Moore (White Back) PSA 8..... 25
154 48 Jim Hegan (White Back) PSA 8..... 25
155 50 Dusty Rhodes (White Back) PSA 8 30
156 51 Ernie Oravetz (Gray Back) PSA 8..... 35
158 54 Bob Keegan (Gray Back) PSA 8..... 40
159 55 Wally Moon (White Back) PSA 8..... 30
160 56 Dale Long (White Back) PSA 8..... 40
161 58 Ed Roebuck (Gray Back) PSA 8..... 40
162 58 Ed Roebuck (White Back) PSA 8..... 25
164 61 Bill Skowron (White Back) PSA 7 35
166 65 Johnny O'Brien (White Back) PSA 8..... 25
168 72.3 Phillies Team (Centered-Gray back) SGC 7. 25
169 72.4 Philadelphia Phillies (1955 Date) SGC 7.5 .. 40
170 74 Jim King (Gray Back) PSA 8..... 25
171 77 Harvey Haddix (White Back) PSA 8 30
174 83 Karl Spooner (Gray Back) PSA 8..... 30
175 85 Cleveland Indians Team
(White back-Left) PSA 7..... 40
176 85.4 Cleveland Indians (Date) SGC 8 35
177 87 Dean Stone (Gray Back) PSA 8..... 25
178 90 Cincinnati Redlegs
(Left-White back) PSA 7..... 40
179 90.3 Cincinnati Redlegs
(Center-Gray Back) Beckett 8..... 30
180 92 Red Wilson (Gray back) PSA 8..... 30
181 95 Milw. Braves (Left-Gray back) PSA 6..... 40
182 95 Milw. Braves (Left-White back) SGC 7..... 25
184 97 Jerry Lynch (White Back) PSA 8..... 35
189 102 Jim Davis (Gray Back) PSA 8..... 30
190 105 Al Smith (Gray Back) PSA 8..... 30

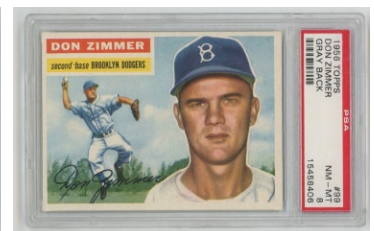
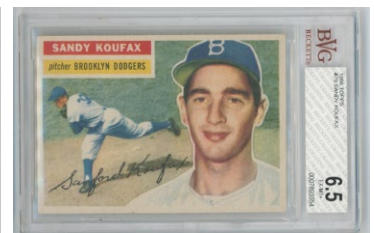
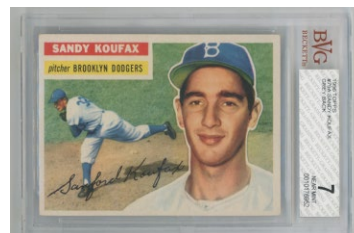

Baseball Cards

1956 Topps

191 107 Ed Mathews (Gray Back) SGC 7 45
An extremely sharp and fresh looking card, this is centered mildly to the left border.

192 107 Ed Mathews (White Back) PSA 6.5 90
A very difficult white back card to find, this one has terrific centering and bright white borders. The corners show only slight wear, this is an ideal card for the grade.

193 107 Mathews PSA 8 140
An uncommon 8, this has four terrific corners and clean borders. Centered a touch to the left border, this has a gray back.

196 110 Yogi Berra (Gray Back) Beckett 6.5 90
Crisp and clean, this has a fine image and is centered mildly to the lower left corner.

198 113 Phil Rizzuto (Gray Back) SGC 7 50
Reasonably well centered, this has four sharp corners and a terrific image.

199 118 Nellie Fox (Gray Back) PSA 8 60
Sharp and well centered, solid 8.

202 120 Ashburn (grey back) PSA 8 120
Beautifully centered with four razor sharp corners, this is a superb 8.

204 121 Pittsburgh Pirates (White Back) PSA 6 180
One of the toughest cards to find for a nice white back run, these are always very desirable. The offered card is a solid 6, with crisp corners, clean white borders and only very minimal wear.

207 124 Don Kaiser (Gray Back) PSA 8 65
Sharp and well centered, the color is terrific.

208 125 Minnie Minoso (Gray Back) Beckett 7 45
Fairly well centered with corners that come to points, a touch at the lower left keeps this from grading higher.

209 125 Minnie Minoso (White Back) Beckett 7 80
A very sharp and fresh looking card, the corners are terrific. The borders are white, the image looks great, this is centered slightly to the right border.

212 129 Jake Martin (White Back) PSA 7 50
Well centered with slight wear, this is an elusive 7.

213 130 Mays PSA 6 125
A crisp and colorful card, the images look great. The corners come to points, the borders are white, this is centered to the right border.

214 130 Mays PSA 6 (wb) 350
A fresh card from the original owner, the color is terrific. So undervalued, this card is not easy to find in a white back and usually comes in weak condition. Crisp and clean, centering to the left border keeps this from grading higher.

194 108 Laurin Pepper (Gray Back) PSA 8 30
195 109 Enos Slaughter (Gray back) Beckett 8 25
197 111 Boston Red Sox (Gray back) SGC 8 25
200 118 Nellie Fox (White Back) PSA 7 30
201 119 Larry Jackson (Gray Back) PSA 8 25
203 120 Richie Ashburn (Gray Back) PSA 7 35
205 123 Roy McMillan (Gray Back) PSA 8 25
206 123 Roy McMillan (White Back) PSA 7 35
210 127 Willie Jones (Gray Back) PSA 8 30
211 128 Eddie Yost (Gray Back) PSA 8 40

215 134 St. Louis Cardinals Team (Gray Back) PSA 8 45

A very sharp card, centering to the left border keeps this from grading higher.

216 135 Mickey Mantle (Gray Back) GAI 7 1050
A very sharp, fresh and attractive card, this has fine color and clean white borders. The image of Mantle looks great, the back is flawless. Fairly well centered, the corners come to solid points, there is slight wear at one spot on the bottom border. The card appears to have a natural rough cut on several edges, there is a real shot that this might cross over to another grading service, but we of course cannot make any promises or predictions.



Baseball Cards

219 140 Herb Score RC (Gray Back) PSA 8..... 45
Solid 8, this has sharp corners and white borders.
Centered slightly to the top border, the image looks great.

221 145 Gil Hodges (Gray Back) SGC 7.5 70
A very sharp and clean card, the image looks great.
Centered to the lower right corner, the borders are white.

225 150 Duke Snider (Gray Back) PSA 8..... 170
A fine looking card, this has a great image. Sharp and fine,
the white borders look great, the corners are sharp.
Centered a click to the left border, nice 8.

227 164 Harmon Killebrew (Gray Back) SGC 7 125
Only his second-year card, this very sharp and clean exem-
plar is centered slightly to the right border as is typical.

228 165 Red Schoendienst (Gray Back) SGC 8.5..... 45
Very sharp and clean, the corners are terrific, slight center-
ing to the right border probably kept this out of contention
for a Mint 9.

230 166 Brooklyn Dodgers (Gray Back) PSA 7 50
A sharp and clean card, this has bright color and clean
white borders. Centered to the left border, an undervalued
card in our opinion.

231 166 Brooklyn Dodgers (White Back) PSA 6 60
Well centered with slight wear, the borders are white, this is
very solid for the grade. Undervalued in our opinion,
I always liked this card.

233 168 Sammy White (Gray Back) PSA 8..... 45
Sharp and reasonably well centered, this is a pleasing 8.

237 177 Hank Bauer (Gray Back) PSA 8..... 60
Sharp card, this corners are terrific, as is the centering.

240 179 Harry Chiti (White Back) PSA 7..... 110
A very tough card to find in a 7 holder with a white back,
this card has crisp corners and is centered mildly to the
lower right corner.

241 180 Robin Roberts (Gray Back) PSA 8 50
A razor sharp card with great color, this is centered
mildly to the right border.

242 180 Robin Roberts (White Back) PSA 6..... 45
Well centered and quite clean for the grade, this is not an
easy card to find with a white back.

243 181 Billy Martin SGC 7 60
A super sharp card with gorgeous color, centering to the
left border keeps this at a 7.

246 184 Don Bessent PSA 8..... 75
Brooklyn Dodger pitcher, this is sharp and well centered,
the color is terrific.

251 194 Monte Irvin PSA 7..... 60
Very well centered for one of these, this has square corners
and rich color.

217 136 Johnny Logan (White Back) SGC 7.5 40
218 137 Al Silvera (Gray Back) PSA 8..... 30
220 144 Leroy Powell (Gray Back) PSA 8..... 35
222 146 Wash. Nationals Team (Gray Back) PSA 7... 30
223 147 Earl Torgeson (Gray Back) PSA 8..... 30
224 148 Alvin Dark (Gray Back) PSA 8..... 30
226 153 Frank Thomas (Gray Back) PSA 8..... 40
229 165 Red Schoendienst (White Back) PSA 6..... 30
232 167 Harry Dorish (Gray Back) PSA 8..... 25
234 171 Jim Wilson (Gray Back) PSA 8..... 35
235 174 Glen Gorbous (Gray Back) PSA 8..... 25
236 175 Del Crandall (Gray Back) PSA 8..... 30
238 177 Hank Bauer (White Back) SGC 7.5 30
239 179 Harry Chiti (Gray Back) PSA 8..... 40
244 182 Paul Minner PSA 8..... 25
245 183 Stan Lopata PSA 8..... 30
247 187 Early Wynn PSA 7..... 30
249 189 Ned Garver PSA 8..... 30
250 191 Frank Lary PSA 8..... 25
253 199 Hank Thompson PSA 8..... 30
254 203 Bill Tuttle PSA 8..... 30

248 188 Chicago White Sox Team PSA 7..... 60
Crisp and colorful 7, this has quality centering.

252 195 George Kell PSA 8..... 50
Sharp and nicely centered, this has rich color.

255 204 Art Swanson PSA 8..... 50
Sharp and well centered, nice 8.

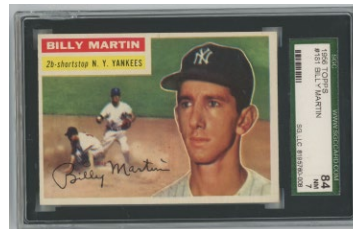
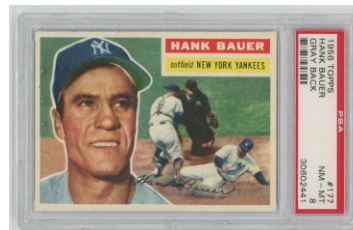
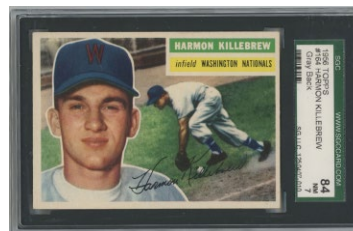
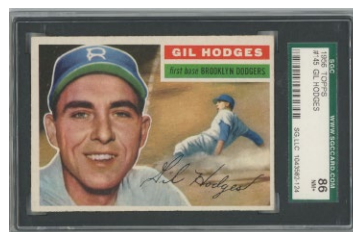

Baseball Cards

1956 Topps

257 208 Elston Howard Beckett 8..... 45
A very popular card, this has superb color and a very fresh look. With four very sharp corners, this is centered slightly to the right border.

261 218 Joe Nuxhall SGC 8 50
A cult favorite Reds pitcher, this is well centered with four very sharp corners.

262 219 Lew Burdette PSA 8..... 65
A tougher 8, this has four sharp corners and slight centering to the right border.

263 220 Del Ennis PSA 8..... 60
Sharp card, this is centered slightly to the right border.

264 221 Bob Friend PSA 8..... 65
Fine 8, this has quality centering, white borders and four sharp corners.

265 225 Gil McDougald PSA 8..... 50
An uncommon 8, this has four sharp corners, respectable centering and a terrific image.

266 226 New York Giants PSA 7.5..... 70
A crisp card, this has square corners and respectable centering.

272 236 Kansas City Athletics PSA 8..... 60
Fairly well centered with four super sharp corners, the color is terrific.

275 240 Whitey Ford PSA 7..... 90
A tougher card, this has crisp corners and rich color; centering to the left border keeps this at a 7.

276 241 Don Mueller PSA 8..... 50
Very well centered, the corners are sharp.

281 250 Larry Doby Beckett 8..... 150
A razor sharp card, the image is terrific, this is centered slightly to the right border.

283 255 Bob Lemon PSA 8..... 50
A super sharp card with respectable centering, nice 8.

286 268 Dale Mitchell PSA 7..... 45
Well centered with sharp corners, this is a tough and desirable 7.

291 280 Jim Gilliam SGC 8 45
A very popular player and card, this has four sharp corners and is centered slightly to the right border.

295 293 Stu Miller PSA 8..... 50
A sharp and colorful card, this is centered slightly to the top border.

299 307 Hoyt Wilhelm PSA 8..... 70
An extremely sharp card, this is centered slightly to the left border.

300 312 Andy Pafko PSA 8..... 60
A very sharp and colorful card, this has superior centering to almost all of these that we see.

305 326 Connie Johnson PSA 8..... 60
A very sharp card, this is centered slightly to the left border.

312 Checklist 1/3 PSA 7..... 100
Nicely centered with only very light wear, this is always nice to put in a high grade set.

256 207 Jim Small PSA 8..... 30

258 210 Mike Garcia PSA 8..... 40

259 212 Johnny Temple PSA 8..... 25

260 214 Bob Rush PSA 8..... 30

267 229 Harry Brecheen PSA 8..... 35

268 230 Chico Carrasquel PSA 8..... 30

269 231 Bob Hale PSA 8..... 30

270 233 Carl Erskine PSA 8..... 30

271 234 Pete Runnels PSA 8..... 25

273 237 Jose Valdivielso PSA 8..... 30

274 239 Harry Simpson PSA 8..... 25

277 244 Bob Buhl PSA 8..... 30

278 245 Billy Goodman PSA 8..... 40

279 247 Bill Sarni PSA 8..... 30

280 248 Bob Porterfield PSA 8..... 30

282 252 Vernon Law PSA 8..... 35

284 259 Sam Jones PSA 8..... 40

285 261 Bobby Shantz PSA 8..... 30

287 273 Walker Cooper PSA 8..... 25

288 276 George Zuverink PSA 7.5..... 30

289 277 Daryl Spencer PSA 8..... 25

290 279 Johnny Groth PSA 8..... 25

292 284 Ike Delock PSA 8..... 30

293 287 Bobby Adams PSA 8..... 30

294 291 Frank Kellert PSA 8..... 30

296 299 Charley Neal (Short print) PSA 8..... 40

297 300 Vic Wertz PSA 8..... 40

298 301 Marv Grissom PSA 8..... 30

301 313 Gene Stephens PSA 8..... 30

302 319 Jack Crimian PSA 8..... 30

303 324 Rocky Bridges PSA 8..... 35

304 325 Don Liddle PSA 8..... 25

306 328 Preston Ward PSA 8..... 45

307 332 Don Larsen PSA 7..... 25

308 333 Rube Walker PSA 7..... 35

309 337 Bobby Morgan PSA 8..... 25

310 338 Jim Delsing PSA 8..... 35

311 340 Mickey McDermott SGC 7.5 40

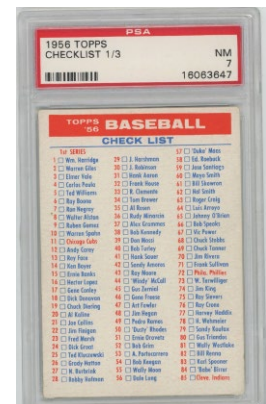
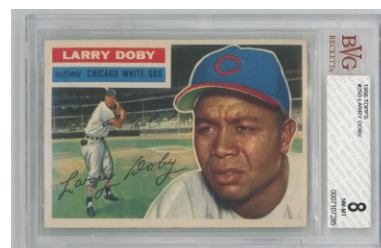

Baseball Cards

1957 Topps

313 10 Mays PSA 6..... 100
A really nice 6, this has quality centering. The corners come to very solid points, the borders are clean. This is a perfect card for so many 57 sets.

314 29 Herzog RC PSA 8..... 60
Fairly well centered, the corners are quite sharp.

315 212 Colavito RC PSA 7..... 25
Sharp and well centered, fine 7.

317 407 Berra/Mantle PSA 7..... 150
A classic card, this one is notable for outstanding centering. The corners are sharp, the borders are white. The great image of Mantle and Berra posed together looks really nice, this will be a major upgrade for most of you.

316 402 Pisoni PSA 9..... 25

318 Contest Card May 4 PSA 6..... 20

319 Contest Card June 22 PSA 7..... 25
Very sharp and clean, this is centered slightly to the upper right corner, the color is terrific.

320 Contest Card June 22 PSA 8..... 50
Super sharp card, the color is terrific, fine 8.

321 1958 Topps 418 Mantle/Aaron PSA 7..... 330
A truly classic card, it is odd that these have come down in price. Never easy to find in a 7 holders, this has good centering, four sharp corners and clean white borders. The great image of Mantle and Aaron displays nicely, there are no print issues.

322 1959 Bazooka Duke Snider PSA 2.5..... 420
One of the short-prints that are so hard to find, we hardly ever see this card. Very nicely cut with wide borders, the color is terrific. In particular, it is especially hard to find these with numerical grades. Recently slabbed, we see two very minute surface creases and no other flaws. The back appears to be quite clean, we do not follow the grade here, the card has the look and feel of a better card.

323 1959 Fleer Ted Williams
68 Ted Signs 1959 PSA 7..... 240
The key card to this widely collected set, these are always scarce and desirable. Centered a touch to the left border, this has four sharp corners, bright color and super clean surfaces. Fine card.

1959 Topps

324 50 Mays PSA 7..... 100
A super sharp card, this has outstanding color and image quality. The borders are nice and white, the corners are quite sharp, slight centering to the bottom border keeps this at an awfully nice 7.

325 360 Kaline PSA 8..... 30
Sharp and very well centered, fine 8.

1959 Topps

326 461 Mickey Mantle HR PSA 8..... 150
A gorgeous 8, this has four very sharp corners and great centering. The color is just terrific, this will be an upgrade for almost all of you.

327 478 Clemente PSA 7..... 75
An underrated card, this example has extraordinary centering. The corners are sharp, the image looks great, this is a terrific 7.

328 564 Mantle AS Beckett 8..... 210
An underrated Mantle, this one is special as it has outstanding centering. A razor sharp card, this has immaculate white borders, rich color and a superb image. The back is flawless as well, this is an outstanding exemplar.



Baseball Cards

1960 Topps

329 136 Kaat RC PSA 7..... 25

330 148 Yaz RC PSA 7..... 100

A really nice 7, this has quality centering and gorgeous color. With no print issues, the borders are white. The corners are quite sharp, strong card.

331 160 Mantle/Boyer PSA 8..... 80

Sharp and well centered, this fun card looks great in its PSA 8 slab.

332 250 Musial PSA 8..... 180

Fine 8, this is nicely centered with four very sharp corners and super clean surfaces.

333 343 Koufax PSA 8..... 270

A key to the set, this has four very sharp corners, rich color and respectable centering.

334 350 Mantle PSA 6..... 400

A colorful card with four crisp corners, these are always desirable when found with square corners. Reasonably well centered, the borders are white, the surfaces are clean. An elusive 1960s Mantle, these are missing from many Mantle runs.

335 563 Mantle AS PSA 8..... 300

An underrated card in this quality, the offered card has outstanding centering. With four very sharp corners, bright white borders and a gorgeous image, you cannot ask any more than this out of an 8. Superb.

336 1961 Golden Press 16 Lou Gehrig PSA 9..... 50

An immaculate card, this is razor sharp and looks terrific.

337 1961 Golden Press
Lot of four PSA 9 HOFers PSA 9..... 25

338 1961 Nu Card Scoops
450 Mantle PSA 9..... 75

Fun card, an affordable 1960s Mantle Mint 9, this has four Mint corners and looks terrific.

1961 Topps

339 44 Mantle/Maris/Colav LL PSA 8..... 90

A very sharp card, this has solid centering, four sharp corners and terrific color.

340 300 Mantle PSA 6..... 300

A key 1960s Mantle, this has terrific color and a fine image. The corners come to solid points, this is centered mildly to the left border. Solid 6.

341 300 Mantle Beckett 7.5..... 900

A key Mickey Mantle card from one of his greatest seasons, these are never easy to find in high grade and are always very desirable. The offered card has gorgeous color and a flawless image. With four sharp corners, I love the subtle natural rough cut on the right border. Centered slightly to the left border, this is a really nice card.

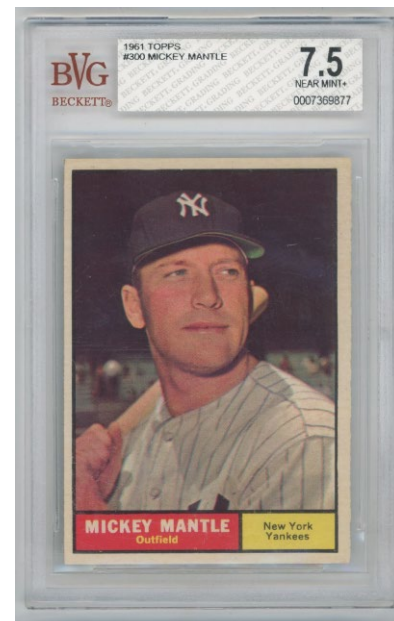
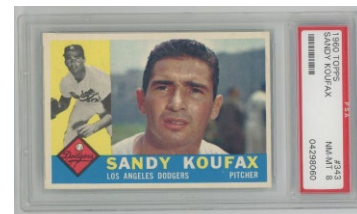
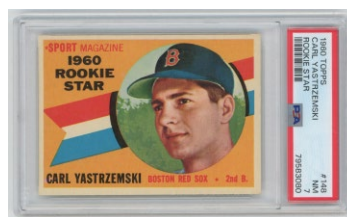

Baseball Cards

1961 Topps

342 307 Mantle WS2 PSA 8..... 85
Well centered and razor sharp, fine 8.

343 360 F. Robinson PSA 8..... 60
Razor sharp card, slight centering to the right border keeps this out of contention for a 9.

344 388 Clemente PSA 7..... 50
Perfectly centered with four sharp corners, this is an outstanding 7.

345 406 Mantle 565' HR PSA 8..... 75
Well centered with four sharp corners, solid 8.

346 425 Berra PSA 8..... 50
Very sharp and fine, this has an outstanding image. The corners are sharp, the centering is terrific.

347 1962 Post Cereal 5 Mantle PSA 8..... 150
Not a simple card to find in an 8 holder, we have not had one in years. Beautifully cut and razor sharp, this is a fine looking card.

348 1962 Topps 25 Banks PSA 8..... 165
Reasonably well centered, this has rich brown borders. The color is strong, the corners are quite sharp.

349 1962 Topps 53 Mantle LL PSA 8..... 105
Well centered with four very sharp corners, the color is terrific. The brown borders look terrific, this is a very attractive card.

350 1963 Bazooka Hank Aaron Panel PSA 7..... 180
Beautifully cut, it is so hard to get a 7 on these. Sharp and quite clean, the corners are sharp. The card features HOFers Hank Aaron and Harmon Killebrew, a fine combo with Dick Farrell as the third card.

1963 IDL Drug Store

351 Clemente PSA 8..... 600
Only a pop 1/13, this is not an easy card to find. Razor sharp and perfectly centered, we have not handled one of these in years. A widely collected player, this should be a very popular lot.

352 Bill Mazeroski (pop 1/3, none higher) PSA 9..... 60
A scarce and very attractive oversize issue, these hardly ever come to market in this quality.

353 Willie Stargell RC (pop 1/5) PSA 7..... 90
Probably the scarcest Willie Stargell Rookie, this has a terrific image that we have not seen on any of his other cards. The card has four very sharp corners and no visible wear, we are not sure why it did not come back an 8 or a 9 as did the other lots in the auction.

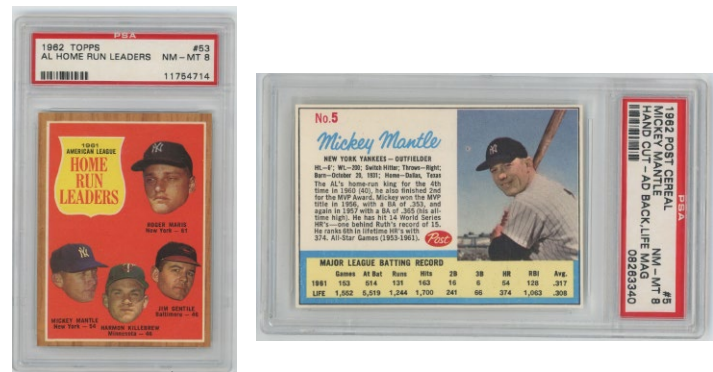

Baseball Cards

1963 Topps

354 2 Runnells/Mantle LL PSA 8..... 55
Perfectly centered with four very sharp corners, fine 8.

355 173 Best/Mantle PSA 8..... 180
Fun card, this has a flawless photo and rich color, With four very sharp corners, this is centered a bit to the left border.

356 300 Mays PSA 7..... 75
A super sharp card, the image looks great, as does the yellow border. Centered slightly to the upper left corner, this will look great in your sharp 63 set or Mays run.

357 537 Rose RC PSA 6..... 930
A vital 1960s Topps card, these are always super popular. The offered card is recently slabbed and has gorgeous color. The borders are white, the card has a very fresh look and feel. Centered a touch to the left border, the color borders look good, the corners are very solid for a 6. Strong card, this should be perfect for so many sets and Rookie Card runs.

358 550 Snider PSA 8..... 45
Fun card of Snider as a Met, this has four extremely sharp corners and is centered mildly to the left border.

359 1964 Meadowgold Dairy
Sandy Koufax (rare) PSA A..... 200
Cut from a milk carton, this is one of the rarest Sandy Koufax cards. Freshly slabbed by PSA, the Authentic designation is almost certainly due to the cut. The card has some very subtle surface creasing, good color, a nice image and a clean blank back. The cut on the top border is not perfect, the card displays well. One of the most collected players of his era, let's start this one especially low to make things interesting!

1964 Topps

360 50 Mantle PSA 7..... 360
The key to the set, this has four sharp corners. The borders are white, the image looks great. Centered lightly to the lower right corner, this is a very solid Near Mint 7 to our eyes.

361 55 Banks PSA 8..... 40
Nicely centered and quite sharp, fine 8.

362 150 Mays PSA 7..... 75
Centered to the right border, this has four super sharp corners. The image looks great, the borders are perfectly white and clean.

363 331 Mantle/Maris Et Al PSA 8..... 150
Fun card, this does not have the usual diamond cut. With four very sharp corners, the borders are white, the photo looks great. Centered to the top border, good card.

364 423 Aaron/Mays PSA 8..... 100
A super popular card, this has four very sharp corners and bright white borders. Centered slightly to the right border, fine 8.

365 538 Minoso PSA 7.5..... 50
Sharp and well centered, solid high number HOFer.

366 541 Niekro RC PSA 9..... 585
One of the more undervalued 1960s Hall of Fame Rookie Cards, this is a card that we just never see in this quality. A high number, this has fine centering and four dead Mint corners. Who wants to make a major upgrade on their high grade 64 set?



Baseball Cards

1965 Topps

367 3 AL Home Run Leaders w/Mantle PSA 8..... 75
Well centered and sharp, this has rich color and clean white borders.

368 5 Brooks/Killebrew/Mantle LL PSA 8..... 70
Sharp and well centered, nice 8.

369 16 Morgan RC PSA 8 oc 150
A razor sharp card, the centering is not bad at all, this probably should grade a straight 7 or 7.5. An elusive card in condition, something tells me this card will be in a new holder in the future!

370 134 Mantle WS PSA 8..... 60
A super sharp and clean card, this is centered a touch to the upper left corner.

371 150 Brooks Robinson PSA 8.5..... 50
A pristine card, a flick of white on the back may have kept this from a Mint 9, the condition is superb.

372 350 Mantle PSA 7..... 700
Always a tough 1960s Mantle card, these usually have major condition and miscutting issues. The key to this widely collected set, the offered card has four sharp corners, rich color and clean white borders. Centered to the bottom border, it is centered just about perfectly left-to-right.

373 461 Carroll/Niekro PSA 8..... 50
Razor sharp and well centered, superb 8.

374 581 Perez RC PSA 8..... 120
Popular HOF Rookie Card, this is fairly well centered with four razor sharp corners, the color is terrific.

1966 Topps

375 50 Mantle PSA 7..... 125
Always popular, this will look great in any sharp 66 set or Mantle run. With very respectable centering, the corners are quite sharp, the borders are white. Fine 7.

376 70 Yastrzemski PSA 8..... 70
Fine 8, this is well centered with four very sharp corners and bright white borders.

377 160 Ford PSA 8..... 40

378 550 McCovey PSA 7..... 25
Bright and well centered, great image, this is a fine and freshly graded 7.

379 1966 Topps Rub Off Mantle PSA 9..... 130
Razor sharp, these are always nice to collect in PSA 9 holders.

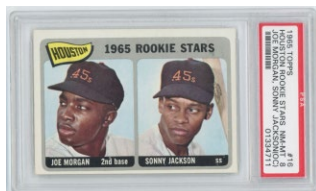

1967 Topps

380 103 Mantle Checklist PSA 8..... 35

381 150 Mantle PSA 7..... 330
Freshly graded, this classic 1960s Mantle card is razor sharp. The borders could not be any white, the color is superb. A slight diamond cut keeps this at a 7, fine card.

382 200 Mays PSA 7.5..... 100
A superb card, this has gorgeous color and terrific centering. The corners are quite sharp, this will be an upgrade for almost all of you.

383 250 Aaron PSA 7..... 60
A very sharp card with a fine image, this is centered mildly to the left border.

384 285 Brock PSA 8..... 110
Super sharp and well centered, these are not easy to find in this quality.

385 600 B. Robinson PSA 7..... 125
A very hot card, this has four sharp corners and clean white borders. Centered slightly to the upper right corner, this will look great in almost any 67 set.

386 607 Stanley PSA 8..... 90
Super popular card, undervalued to our eyes. Well centered and super sharp, this is a terrific 8.



Baseball Cards

387 1967 Topps Pinup 6 Mickey Mantle PSA 7 360
A very condition sensitive issue, these are on such fragile paper. Scarce therefore in grade, a 7 is an outstanding and very scarce grade for the issue. Quite sharp and clean, the larger size allows for a terrific color image of Mickey Mantle near the end of his legendary career.

388 1967 Topps Pinup 15 Hank Aaron PSA 6 120
A very condition sensitive issue, these are on such fragile paper. Scarce therefore in grade, a 6 is a terrific and scarce grade for the issue. Crisp and clean, this looks great.

389 1968 Milton Bradley 177 Ryan RC PSA 1.5 120
A very tough Ryan Rookie, we hardly ever see these. Exceptionally well centered, this has rich color, fine images and no major creasing. The corners exhibit wear, the back is fine, this is much more like a 2 than a 1.5, the card displays very well overall.

1968 Topps

390 50 Mays PSA 7 25
A very sharp card, this is centered to the upper left corner.

391 177 Ryan/Koosman RC PSA 5 330
A bright and crisp card, the color is terrific, the corners come to points. Centered almost completely to the right border, the back is clean.

392 280 Mantle PSA 8 480
A very attractive 8, this has unusually rich color and a fine image. Fairly well centered with four sharp corners, the borders look great, the back is super sharp as well.

393 280 Mantle SGC 8 150
A very sharp card, this has a fine image and clean surfaces. The corners look great, this is centered mildly to the upper left corner.

394 490 Killebrew/Mays/Mantle SGC 8.5 175
A classic card, this has excellent centering, which is unusual. With four very sharp corners, the image and color are terrific.

395 490 Killebrew/Mays/Mantle PSA 8 200
One of the great cards from this era, this is a terrific 8. Notable for outstanding centering, this has four sharp corners and a perfect image. The burlap borders look great, as does the back. With potential for review to a higher grade, there literally cannot be a nicer 8 example of this classic card.

396 1968 Topps 3-D Ron Fairly PSA 2 50
A legendary Topps test issue, the front appears to be quite clean, the back has a crease.

397 1968 Topps 3-D Jim Lonborg PSA 1.5 50
A legendary Topps test issue, some cracking and creasing keeps this at a 1.5, the card still displays nicely.

398 1969 OPC 100 Aaron PSA 7 90
A very elusive card, especially in a Near Mint 7, this has four sharp corners, white borders and rich color. Centered slightly to the right border, quality 7.



Baseball Cards

399 1969 Topps 85 Brock PSA 7..... 20
Well centered, this is a quality 7.

400 1969 Topps 100 Aaron PSA 7..... 90
A very sharp and fresh looking card, the borders are bright white, the corners are terrific. Centered slightly to the right border, this is a somewhat conservative grade.

401 1969 Topps 412 Mantle Checklist PSA 9 75
Good for an advanced Mantle collector or a very high-end 69 set, it is always nice to find these in 9 holders.

402 1969 Topps 500.1 Mantle Beckett 7.5..... 795
A very fine looking card, this has terrific centering. The corners are all sharp, the white borders look great. Very comparable to a PSA 8, this looks awfully, awfully nice for the grade.

403 1970 Pittsburgh Pirates Autograph Cards Willie Stargell PSA 9..... 80
A razor sharp card, this has a terrific color image that you do not see on other cards.

404 1970 Topps 189 Munson RC PSA 8..... 125
A very popular card, this has terrific centering and four sharp corners.

405 1970 Topps 500 Aaron PSA 8..... 210
Nicely centered with four sharp corners, this has a terrific image. This is one of my favorite cards in this set when it can be found in this quality.

406 1971 Topps 544 Vida Blue PSA 8..... 75
Freshly graded, this very popular card has outstanding centering, rich black borders and four sharp corners.

407 1971 Topps Greatest Moments 36 Ernie Banks PSA 5..... 25
A very popular card, this has four crisp corners and rich black borders. Centered to the bottom as is typical, nice 5.

408 1972 Kelloggs 49 Clemente PSA 9..... 30
A Mint Clemente card from 1972, this looks great.

1972 Topps

409 49 Mays PSA 8..... 40
Well centered, this has four very sharp corners and a slight diamond cut.

410 309 Clemente PSA 8..... 50
Sharp and nicely centered, this is a solid 8.

411 335 Hand PSA 10..... 40

412 434 Bench IA PSA 9..... 300
A very tough 9 due to centering, we have not had one of these in years. Well centered with bright white borders, this is a beautiful condition card.

413 595 Ryan PSA 8..... 75
Nicely centered, the image looks great. The corners are quite sharp, the borders are white. This is an absolute key to this widely collected set.

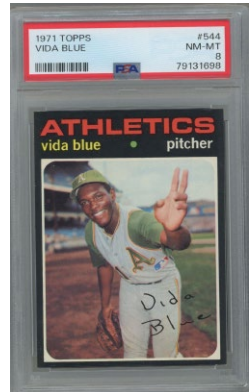
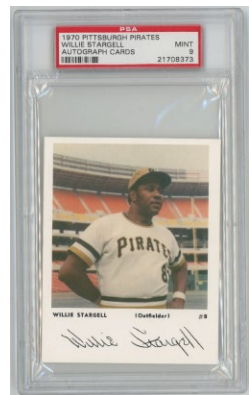
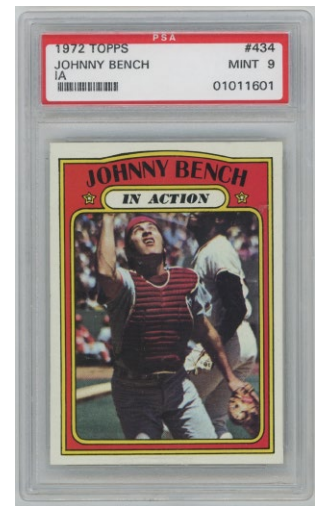
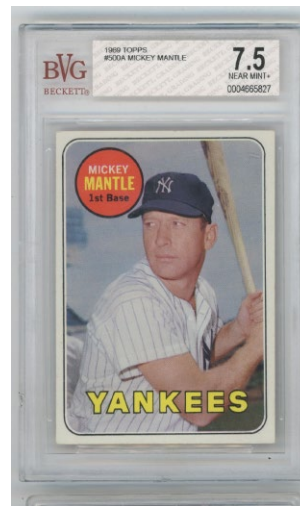

Baseball Cards

1973 Topps

414 50 Clemente PSA 8..... 120
Nice 8, this has quality centering and four sharp corners.
The image is solid, the card has some very minute print.

415 220 Ryan PSA 8..... 30
Sharp and well centered, nice 8.

416 305 Mays PSA 8..... 30
A very sharp card, this is centered a touch to the lower left corner.

417 615 Schmidt RC/Cey PSA 8..... 200
A vital 1970s card, it is always nice to find these in 8 holders.
Sharp and fine, freshly graded, the borders are white, the corners are sharp. Centered a touch to the left border, strong card.

418 615 Schmidt RC/Cey PSA 8..... 200
An ideal 8, this has four sharp corners and terrific centering.
A key card from this era, these are always very desirable when found in such high quality.

419 1975 Topps 616 Rice RC PSA 8..... 45
Freshly graded, this is a well centered and fine looking 8.

420 1975 Topps Mini 228 Brett RC PSA 8..... 60
Nicely centered with rich color, the corners are strong, the color borders look great.

421 1989 Upper Deck 1 Griffey RC PSA 9 (lot of 3).. 60
A trio of Mint 9s, these were freshly graded in recent months.

422 2006 Bowman Heritage Prospects Auto Card
85 Clayton Kershaw Beckett Slabbed 225
A signed Rookie Card of this certain future HOFer, he is not an easy autograph. The card has a large and flawless signature, this may have been signed at the time.

423 2011 Topps Update 175 Mike Trout RC PSA 10 ... 300
A vital modern card, this is absolutely razor sharp and immaculate. This is almost a cornerstone card for modern collectors.

424 2011 Topps Update Cognac Diamond Anniversary
175 Mike Trout RC PSA 9..... 450
An elaborate and very attractive Mike Trout RC, it will be interesting to see if these double in 2024. A PSA 9, the card looks to be razor sharp and immaculate to our eyes.

425 2016 Panini Diamond Kings Signatures
Aaron Judge Auto Patch Card (89/199) 225
Fine looking Aaron Judge card, this has two patches and a spotless blue ink autograph. Limited edition card, the condition appears to be quite sharp.

426 2017 Bowman Prospects
127 Ronald Acuna Jr RC Auto 210
Signed in spotless blue sharpie ink, this is a signed Rookie Card of the reigning MVP.

427 2017 Topps Clear Authentic Autographs Blue
Aaron Judge Signed RC (16/25) Beckett 9.5/10 . 270
Cool card, this is a very limited edition Aaron Judge signed card. Perfect quality, it will be interesting to see if these explode in price in 2024.

428 2018 Topps Update Photo Variations
250 Ronald Acuna White Jersey Holding Glove SSP Beckett 9.5..... 510
A desirable and tougher Rookie Card of the reigning National League MVP, there are not a ton on comps on this one due to the scarcity. Razor sharp and pristine, the card appears to be immaculate.



Baseball Cards

Complete Sets, Lots and Related



429 1927 National Game Makers Chicago Cubs Die-Cut Team Set w/early Hack Wilson (14 pcs)..... 150
With the original envelope, this is a charming little set that hardly ever comes to market. Arguably a Hack Wilson Rookie Card, the other stars are Hartnett, Stephenson, Gonzalez and Grimm. The condition looks to be superb.



430 Chicago Cubs Team Issue Photo Pack Run (26 pcs) 250
A terrific little collection, these are so charming and have appreciated with slabbing in recent years. Many are in the original envelope, the overall condition is quite clean. Loaded with stars, this is a fun and substantial tour of almost fifty years of Cubs history. The exact content is as follows: 1931 (30/36 w/all keys), 1932 (32 different w/Cuyler, Grimes, Hartnett), 1933, 1939, 1941-1944, 1960, 1962 (3), 1963 Tribune, 1964-1974, 1973 Jewel, 1977.



431 1934 Chicago Cubs 1934 - 1936 Diamond Matchbook Collection (115 pcs) 125
A fun little binder, these all have the strikers and display quite well overall. These cover three sets, with some color variations. With sixteen HOFers in total, several in quantity, these include Cuyler, Herman, Hartnett, Klein and Lindstrom.



432 1938 Baseball Tab Pins Lot of 12 w/DiMaggio and Gehrig 300
Something that you hardly ever see, these metal tabs are approximately 3/4 of an inch in diameter. A very substantial lot, the HOFers are DiMaggio, Foxx, Gehrig, Gehringer, Grove, Lazzeri and Simmons. The pins are color tinted and show typical wear, they are nicely presented in a small display case.

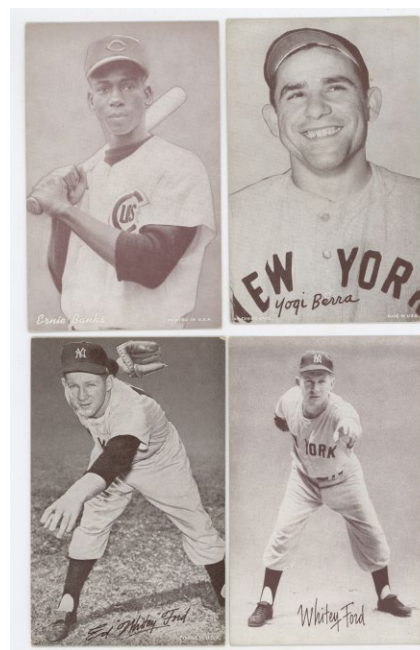

433 1947-66 Exhibits 161 different w/many HOFers and SPs 510
A pleasing Ex overall lot, these are nice cards, with some higher grade pieces. An excellent start on this classic set, the lot has a fair number of HOFers and stars. These better cards come in the lot: Alvis, Ashburn Cubs, Banks Script, Yogi Berra (MADE), Blasingame(plain cap), Brandt, Cerv Plain Cap, Drysdale Glove Waist, Ford Ed Whitey, Ford Pitching, Hodges LA on Cap, Hubbs, Kaline Kneeling, Kaline Portrait w/2 Bats, Kubek Dark, Mazeroski (both variations), S. Mele, Minoso (both variations), Pearson, Reese, Ball Partial, BRobby, Fl Robinson, F Robinson, Santo, Slaughter, Snider B Cap, Thomas, Waitkus Throwing, Chi, B Williams.

Baseball Cards



434 1950 Bowman Complete Set Good 900
An honest lower grade set, half might be Good or better, the balance is in the Fair to Good range; as always, the main series cards are much nicer than the low numbers. This is still a solid value with the key HOF cards, we grade them as follows: 1 Mel Parnell RC Good, 6 Bob Feller Good, 11 Phil Rizzuto VVG, 19 Warren Spahn Fair-Good, 21 Pee Wee Reese Fair-Good, 22 Jackie Robinson Beckett 1, 23 Newcombe RC Poor, 32 Robin Roberts Good, 33 Ralph Kiner Good, 35 Enos Slaughter Good, 39 Larry Doby Poor-Fair, 46 Yogi Berra Fair-Good, 62 Ted Kluszewski Ex, 75 Roy Campanella Fair-Good, 77 Duke Snider Fair-Good, 84 Richie Ashburn Poor, 98 Ted Williams Fair-Good, 112 Gil Hodges Good, 217 Casey Stengel MG PSA 2, 219 Hank Bauer RC Fair-Good.



435 1951 Bowman
191 different w/Nellie Fox SGC 5 VG+ 200
A mixed grade lot, these range from Good to VG-Ex, but average VG Plus overall to our eyes. An honest lower grade lot, this is substantial as it has 31 high numbers. These better cards come in the lot: 3 Roberts, 7 Hodges, 50 Mize, 53 Lemon, 58 Slaughter, 60 Carrasquel RC, 62 Boudreau, 78 Wynn, 122 Garagiola RC, 127 Maglie RC, 151 Doby, 187 Rosen, 188 Avila RC, 198 M Irvin RC, 219 Woodling RC, 232 N Fox RC, 233 Durocher, 254 Jensen RC, 257 Tebbetts, 258 Easter RC, 262 Zernial, 295 Al Lopez, 306 Piersall RC.



436 1951 Bowman Complete Set
minus Mantle, Mays w/PSA stars VG-Ex/Ex 1200
A solid mid-grade set, most of the stars are slabbed. A tremendous value with the high number run and large number of stars and secondary stars, these have a big value as singles. The condition varies mildly, the key cards are as follows: 1 Ford RC PSA 1, 2 Berra PSA 1, 6 Newcombe PSA 3.5, 7 Hodges VG-Ex/Ex, 26 Rizzuto PSA 4, 30 Feller PSA 2.5, 31 Campanella PSA 4, 32 Snider PSA 4, 80 Reese PSA 5, 122 Garagiola RC PSA 4, 134 Spahn VG-Ex, 151 Doby PSA 4, 165 Williams PSA 3, 186 Ashburn PSA 4, 198 M Irvin RC PSA 2, 232 N Fox RC VG-Ex/Ex, 254 Jensen RC VG, 260 Erskine RC VG, 282 Frisch VG-Ex/Ex, 290 Dickey VG-Ex, 295 Al Lopez VG, 306 Piersall RC PSA 4, 324 Pramesa RC VG-Ex/Ex.

437 1951 Hirsch Clothing Store
Frankie Frisch (uncataloged) 50
A 5.5 x 8 issue, these are very tough. Potentially quite rare, this came from an extremely advanced Cubs collection. Uncataloged, there are only three pieces listed in the Standard Catalog.

438 1952 Berk Ross
52 different w/14 HOFers VG to VG-Ex ... 150
Assembled from a large original owner collection, this was the number two run. Somewhat conservatively graded, there are nicer cards throughout but these have some centering and cutting issues typical for Berk Ross cards. Another fine starter set, these better cards are included: Richie Ashburn, E Blackwell (photo N Fox), Roy Campanella, Dom DiMaggio, Larry Doby, Bobby Doerr, Nelson Fox (photo Blackwell), Gil Hodges, Monte Irvin, George Kell, Ralph Kiner, Bob Lemon, Billy Martin RC, Gil McDougald RC, Orestes Minoso RC, Johnny Mize, Don Newcombe, Pee Wee Reese, Phil Rizzuto (bunting), Rizzuto (swinging), Roberts.

Baseball Cards



438 1952 Berk Ross
 51 different w/16 HOFers VG-Ex/Ex 300
 Assembled from a large original owner collection, this was the cleanest run. There are no miscut cards or terribly centered cards. The condition averages VG-Ex/Ex overall but goes up to about Ex-Mt and is very nice for the issue. An absolutely ideal starter set, these better cards are included: Richie Ashburn, E Blackwell (photo N Fox), Roy Campanella, Dom DiMaggio, Larry Doby, Bobby Doerr, Bob Feller, Nelson Fox (photo Blackwell), Gil Hodges, George Kell, Ralph Kiner, Billy Martin, Gil McDougald RC, Orestes Minoso RC, Johnny Mize, Pee Wee Reese, Robin Roberts, Albert Schoendienst, Duke Snider.

440 1952 Berk Ross 69 Assorted Cards w/9 HOFers.... 200
 A crisp and clean original owner lot, there could be candidates for slabbing here. The condition varies from VG-Ex to Ex-Mt in general, with some typical cutting issues. The lot has 3-4 of some commons. The HOFers are Doerr, Irvin (2), Mize, Rizzuto, Roberts and Schoendienst (3).



441 1952 Bowman
 Very Near-Set (242/252) w/stars Ex-Mt 900
 Missing just ten cards, this is a very crisp, clean and attractive offering. With perhaps some potential for grading, this is a well matched and really nice lot for the grade. The condition looks to be 70% Ex-Mt, the balance is almost all a nice Ex or Ex Plus, there are no rough cards here. There is lots of catalog value here, with the high numbers, several major stars and many secondary stars. The missing cards are 1, 2, 5, 80, 101, 115, 196, 217, 218, 232. A simple project to complete, these better cards come in the lot: 4 Roberts, 8 Reese, 11 Kiner, 21 N Fox, 23 Lemon, 30 Schoendienst, 33 McDougald RC, 43 Feller, 44 Campanella, 52 Rizzuto, 53 Ashburn, 75 Kell, 116 Snider, 156 Spahn, 162 Irvin, 238 McMillan RC, 239 Mitchell, 240 Loes RC, 241 Parnell, 244 Burdette RC, 252 Crosetti.



442 1952 Bowman Complete Set VG-Ex..... 800
 A classic Bowman set, these have attractive images, many popular cards and a high number run. Offered is a pleasing mid-grade set with mild variance in both directions, the cards look to be 50-60% VG-Ex or better, the balance in the VG to VG Plus range, nothing is overly worn or beat up. We grade the key cards as follows: 1 Berra VG+, 5 Minoso RC VG, 8 Reese VG+, 21 N Fox VG, 43 Feller Ex, 44 Campanella Ex, 52 Rizzuto GVG, 53 Ashburn Ex++, 80 Hodges VG-Ex/Ex, 101 Mantle Good, 116 Snider VG+, 156 Spahn VG-Ex, 196 Musial VG, 217 Stengel Ex, 218 Mays VG* (hand-cut, might not grade), 232 Slaughter VG, 252 Crosetti Ex+.



443 1952 Topps 168 different w/some stars VG+ 300
 Almost half of the basic set, this lot has 48 low numbers and 13 semi-high numbers, so the catalog value will be significant. The condition ranges from Good to about Ex, we feel these average VG Plus overall. A pleasing lot with many well centered cards, these better cards are included: 20 Loes RC SP, 22 Dom DiMaggio, 24 Easter, 26 M Irvin, 48.1 Joe Page Cor, 66 Roe, 81 Law, 122 Jensen FTC, 126 Hutchinson, 180 Maxwell RC, 219 Shantz, 299 Murray SP.

Baseball Cards



444 1953 Bowman Black White
Complete Set VG 150

Interesting set, these almost always these have a terrible Stengel. The offered set has a very nice Stengel, but the other cards are not that great. VG overall with variance in both directions, the set is not bad at all for the grade. We grade the key cards as follows: 1 G Bell VG, 15 Mize VG mc, 25 Sain VG, 26 Roe VG-Ex/Ex, 27 Lemon VG, 28 Wilhelm GVG, 31 Woodling Good, 36 Piersall GVG, 39 Stengel VG-Ex/Ex, 46 B Harris GVG, 51 Burdette Good, 52 Branca VG-Ex/Ex, 60 B Cox VG, 64 Hansen GVG.



445 1953 Bowman Color
Complete Set VG to VG-Ex ... 500

A classic set, these are beloved by collectors for their one-of-a-kind color photographs and clean design. Loaded with value, including an underrated high number run, these are always desirable. The offered set varies in grade but presents well, the cards tend to have good color and nice eye appeal. We grade the many key cards as follows: 1 Williams VG handcut/trimmed, 9 Rizzuto GVG, 10 Ashburn VG-Ex/Ex, 18 N Fox VG-Ex/Ex, 32 Musial VG-Ex/Ex, 33 Reese VG-Ex, 44 Bauer/Berra/Mantle VG, 46 Campy VG, 59 Mantle Good, 65 R Roberts VG, 92 Hodges VG, 93 Rizzuto/Martin VG, 97 E Mathews VG-Ex handcut/trimmed, 99 Spahn GVG, 114 Feller Good, 117 Snider GVG, 118 B Martin Good, 121 Berra VG, 146 E Wynn Good, 153 W Ford Good, 160 C Abrams VG.



446 1953 Red Man w/tab Complete Basic Set Ex 510

A pleasing and colorful set, these are VG-Ex overall with some variance. An excellent value with the many HOFers and stars, we grade the keys as follows: 1.1 Casey Stengel VG, 3.1 Yogi Berra PSA 4, 3.2 Richie Ashburn VG-Ex, 5.1 Nelson Fox VG, 5.2 Roy Campanella VG, 8.1 George Kell VG+, 10.1 Phil Rizzuto VG+, 10.2 Pee Wee Reese VG-Ex, 11.2 Robin Roberts VG-Ex, 12.2 Red Schoendienst VG-Ex, 13.2 Enos Slaughter VG-Ex/Ex, 14.1 Early Wynn Ex+, 14.2 Duke Snider GVG, 15.2 Ralph Kiner VG-Ex, 17.1 Bob Lemon VG+, 18.1 Johnny Mize VG-Ex/Ex, 19.2 Warren Spahn VG-Ex/Ex, 26.2 Stan Musial PSA 4.



447 1953 Topps Complete Set -17 (259 pcs)
w/some stars VG-Ex/Ex 1000

Offered is a really nice mid-grade run. The condition varies a bit, but is quite clean and fresh overall. The cards tend to have good color and display well. There are 47 high numbers in the lot, so there is a substantial value here as singles. The better cards are as follows: 9 Collins, 10 Burgess, 31 Blackwell, 37 Mathews, 41 Slaughter, 43 McDougald, 44 Kinder, 61 Wynn, 62 Irvin, 66 Minoso, 72 Hutchinson, 76 Reese, 77 Mize, 78 Schoendienst, 81 Black, 86 Martin, 87 Lopat, 109 Dark, 114 Rizzuto, 119 Sain, 138 Kell, 141 Reynolds, 143 Pierce, 151 Wilhelm, 162 Kluszewski, 242 Silvera, 246 Face, 254 Roe, 264 Woodling, 265 Jensen, 270 Stephens, 280 Bolling RC.

Baseball Cards



448 1953 Topps Complete Set -5 GVG 1200
 Missing just Robinson, Mantle, Mays, Paige and Martin, this is not a bad run at all. With many cleaner cards, the overall grade is a rather pleasing GVG. Clearly collected with care despite the lower grade, the high numbers are not bad at all (several have slight back residue from being in an album). We grade the key cards as follows: 27 Campanella Fair-Good, 37 Mathews GVG, 54 Feller Good, 61 Wynn VG+, 66 Minoso GVG, 76 Reese GVG, 78 Schoendienst VG+, 104 Berra Good, 114 Rizzuto Fair-Good, 147 Spahn GVG, 207 Ford VG+, 225 Shantz VG+, 228 Newhouser Fair-Good, 242 Silvera VG+, 258 Gilliam RC Good, 263 Podres RC GVG, 265 Jensen VG, 270 Stephens Fair-Good, 273 Haddix RC Fair-Good, 280 Bolling RC GVG.



449 1953 - 1956 Cubs Team Sets Ex+ 100
 A fine lot from an old-time collector, there could be some real slabbing potential here. A clean Ex+ overall with some variance, the lot breaks down as follows: 1953 Topps (13), 1954 Topps (10), 1955 Topps (11 w/4 high numbers) and 1956 Topps (27 w/Banks, all three team variations, Irvin).

450 1954 Bowman 5 Cent Display Box 50
 Fun Bowman box, this is complete with all flaps. General wear is present, the condition is not bad at all to our eyes.

451 1954 Bowman Very Near-Set (218/224) VG+ 440
 A pretty consistent and attractive set, some stray cards could be upgraded. An underrated set with many attractive cards, this is a very solid set for the grade. We grade the key cards as follows: 1 Rizzuto VG+, 6 N Fox VG+, 15 Ashburn VG-Ex, 58 Reese VG-Ex, 64 Mathews VG-Ex/Ex, 101 Larsen RC Good, 132 Feller VG, 138 Hodges VG-Ex/Ex, 145 Martin VG-Ex/Ex, 161 Berra Fair-Good, 170 Snider VG+, 177 Ford VG+.

452 1954 Red Man w/tab Complete Basic Set Ex 480
 A clean set, these look to be about half Ex or better, the balance are all from VG to VG-Ex. With many fine looking cards, this is an excellent value with the many stars and the three slabbed key cards. We grade the stars as follows: 1.2 Richie Ashburn Ex+, 3.1 Nelson Fox Ex, 4.1 George Kell (Boston) Ex-Mt+, 5.2 Monte Irvin Ex-Mt, 6.1 Sam Mele (Chicago) VG-Ex/Ex, 6.2 Ted Kluszewski Ex+, 9.1 Dave Philley (Philadelphia) Ex-Mt, 10.2 Al Schoendienst Ex-Mt, 11.2 Warren Spahn VG+, 13.2 Roy Campanella PSA 4, 15.2 Pee Wee Reese Ex, 16.1 Ed Whitey Ford VG, 16.2 Edwin Duke Snider VG-Ex, 17.1 Phil Rizzuto VG+, 18.2 Robin Roberts VG+, 19.2 Enos Slaughter Ex, 20.1 Larry Yogi Berra PSA 4, 21.1 Bob Lemon VG+, 22.2 Gil Hodges VG-Ex/Ex, 23.2 Eddie Mathews VG-Ex/Ex, 25.2 Willie Mays PSA 4.

453 1955 Bowman 5 Cent Display Box 25
 Complete with an original advertisement on the front panel, tape reinforces a few flaps.

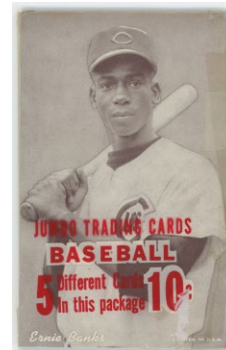

454 1955 Exhibit Sealed 10 Cent Exhibit Pack w/Ernie Banks front 50
 Something you just never see, this came from a superb Cubs collection. Tight but with some wear and flaking, this is just uber cool to our eyes!

455 1956 Dairy Queen Statues Complete Set -2 (16/18) 100
 Missing just Mantle and Snider, these are mid-grade and not bad at all. The Hodges bat is separated, the other figures appear to be complete.

Baseball Cards

456 1956 Topps Lot of 7 Beckett Cards, 7.5 and 8s..... 90
A sharp and clean lot, the VCP should be about \$300 on these. The cards are as follows: 14 Ken Boyer (White Back) 8, 42 Sandy Amoros (Gray Back) 8, 82 Bill Renna (Gray Back) 8, 143 Jim Piersall (Gray Back) 8, 156 Wes Westrum (White Back) 7, 215 Tommy Byrne 8, 249 Johnny Klippstein 8.



457 1956 Topps Lot of 26 different PSA 6s 300
A clean lot, the VCP should be about \$1000 on these, an exact inventory will be on our website.



458 1956 Topps Lot of 25 different PSA 7 and 7.5s..... 500
A very clean lot, the VCP should be about \$1360 on these, an exact inventory will be on our website.



459 1956 Topps Lot of 41 different SGC Cards, all 7s and 8s 540
A very clean lot, the VCP should be about \$1800 on these, an exact inventory will be on our website.



460 1956 Topps Lot of 60 different PSA 8s (#s 6-75) - no qualifiers! 1000
We broke down a master set, who wants to make some real headway on a set? The VCP should be about \$3435 on these, an exact inventory will be on our website.

56



461 1956 Topps Lot of 60 different PSA 8s (#s 76-202) - no qualifiers! 1000
We broke down a master set, who wants to make some real headway on a set? The VCP should be about \$3982 on these, an exact inventory will be on our website



462 1956 Topps Lot of 50 different PSA 8s (#s 206-336) - no qualifiers! 985
We broke down a master set, who wants to make some real headway on a set? The VCP should be about \$3283 on these, an exact inventory will be on our website.



463 1957 Topps Collection of 26 different PSA 8s..... 200
A terrific lot, these have exceptional centering overall and look great. With five semi-high numbers, this is a solid value lot. These are the card numbers: 41, 64, 86, 137, 145, 146, 162, 191, 206, 207, 218, 219, 221, 231, 239, 248, 256, 257, 278, 293, 330, 337, 339, 344, 346, 374

464 1957 - 1960 Cubs Team Sets Ex-Mt/NM..... 150
A fine lot from an old-time collector, there could be some real slabbing potential here. A clean Ex-Mt/NM overall with some variance, the lot breaks down as follows: 1957 Topps (23 w/Banks, 5 semi-highs), 1958 (29 w/both Banks), 1959 (38 w/all four Banks cards, high numbers) and 1960 (33 w/2 Banks, Cubs TC, Ashburn, high numbers). Good lot.

Baseball Cards



465 1958 Topps Complete Set VG-Ex..... 900
The pride of a collector, this is a very colorful and attractive lower grade set. The cards are 60%+ VG-Ex, the balance is mainly GVG and VG. A desirable set with a major break-down value, we grade the many key cards as follows: 1 Williams GVG, 5 Mays VG-Ex, 25 Drysdale GVG, 30.1 Aaron VG-Ex, 47 Maris RC VG, 52.1 Clemente Fair-Good, 70.1 Kaline VG+, 150 Mantle GVG, 187 Koufax Ex+, 285 F Robby VG-Ex/Ex, 288 Killebrew Ex+, 307 B Robby Ex, 310 Banks Ex, 321 Klu/Williams VG-Ex/Ex, 343 Cepeda RC Ex, 370 Berra VG-Ex/Ex, 418 Mantle/Aaron VG, 436 Mays/Snider VG, 485 Williams AS VG-Ex/Ex, 486 Mays AS VG-Ex/Ex, 487 Mantle AS Ex, 488 Aaron AS Ex.

466 1959 Fleer Ted Williams
Lot of 4 different PSA 8s 50



467 1959 Fleer Ted Williams
Lot of 45 different PSA 7s 350
A super popular set, who wants to get a strong start on a PSA 7 set? With some better cards, we will have an exact inventory on our website.

469 1960 All Star Game
Complete Photo Pack Set (24 pcs) Ex-Mt/NM..... 180
Scarce, slabbing has made these loaded sets almost rare. Unpicked in the original envelope, these include Mantle, Maris, Aaron, Mays, Clemente, Banks, Berra, Mathews, Fox and Boyer. The condition is a very strong Ex-Mt/NM overall with nicer cards.



468 1959 Topps 523 different w/many stars
& 50 high numbers Ex-Mt/NM..... 800
A fine and fresh look, these look really nice. The condition looks to be perhaps 80% Ex-Mt/NM, the balance is going be in the Ex to Ex-Mt range, there are no weak cards here. With some possible potential for slabbing, this is a very substantial lot. These better cards are included: 1 Frick RC COMM, 8 Phillies Team, 20 Snider, 30 Fox, 40.1 Spahn ERR 1931, 50 Mays, 94 White Sox TC, 150 Musial, 180 Berra, 202 Maris, 212 Aaron/Mathews, 317 Ashburn/Mays, 338 Anderson RC, 408 Fox/Aparicio, 430 Ford, 435 F. Robinson, 439 B. Robinson, 450 Mathews, 461 Mickey Mantle HR, 464 Mays Catch, 467 Aaron Clubs HR, 478 Clemente, 509 Cash RC, 510 Yankees TC, 528 Pirates TC, 543 Trio/Clemente, 556 Fox AS, 559 Banks AS, 562 Kaline AS, 571 Spahn AS,



470 1960 Armour Coins Complete Set Ex-Mt/NM..... 270
A tougher set with the scarce Daley coin, everything will be pictured on our website. The condition looks to be a pretty consistent Ex-Mt/NM overall. There is only slight variance, the coins have bright color and display well.

471 1960 Leaf 5 Cent Display Box 50
A cool larger format box, we hardly ever see these. Complete with stray pencil writing and tape on a few flaps, this displays well and includes a wrapper.

Baseball Cards



475 1962 Topps Bucks Wrapper 50
A tough wrapper, this has mild wear and displays well.

476 1963 Fleer Complete Set (no checklist) Ex 250
Offered is a crisp and fairly sharp set, but the cards are off-center as is typical for the issue. An excellent value set with the many HOFers, the condition varies only mildly, we rate the key cards as follows: 4 B Robinson VG-Ex/Ex, 5 Mays Ex+, 8 Yastrzemski Ex, 41 Drysdale Ex, 42 Koufax Ex++, 43 Wills RC Ex, 45 Spahn Ex+, 46 Adcock SP VG-Ex/Ex, 56 Clemente Ex, 59 Mazeroski Ex-Mt, 61 Gibson Ex-Mt, 64 Cepeda VG-Ex.

472 1961 Topps Complete Set VG-Ex/Ex 500
A vital 1960s Topps set, these are just loaded with stars, high numbers and all sorts of value. These are always desirable, the offered set is a pleasing mid-grade exemplar with mild variance in both directions, the set could benefit from some simple and inexpensive upgrading. There are a fair number of Ex or better cards, the high number run is very nice for this type of set. We grade the many key cards as follows: 2 Maris Ex, 44 Mantle/Maris/Colav LL VG-Ex, 150 Mays Ex, 287 Yaz VG, 290 Musial VG-Ex/Ex, 300 Mantle VG+ (well ctd, no creases), 307 Mantle WS2 VG+, 344 Koufax VG-Ex, 388 Clemente VG-Ex/Ex, 405 Gehrig Streak Ex, 406 Mantle 565' HR GVG, 415 Aaron VG-Ex/Ex, 417 Marichal RC SP Fair (pinholes), 425 Berra VG+ ctd, 475 Mantle MVP VG, 572 B. Robinson AS Ex++, 575 Banks AS VG+, 576 Maris AS VG-Ex/Ex, 577 Aaron AS VG-Ex, 578 Mantle AS VG-Ex/Ex, 579 Mays AS VG-Ex/Ex, 580 Kaline AS Ex, 581 F. Robinson AS VG-Ex/Ex, 586 Ford AS VG-Ex, 589 Spahn AS Ex mc.



477 1963 Jell-O 175 Don Landrum Full Box 100
A full flat box, untouched, the condition looks to be a superb Near Mint or better.

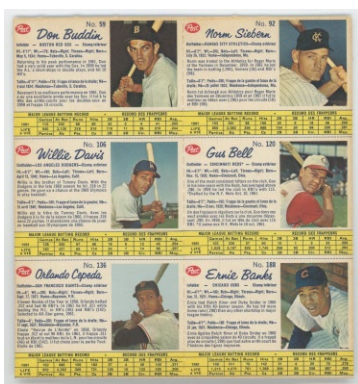
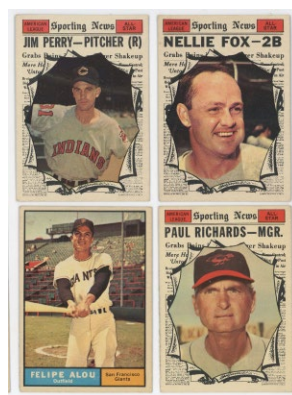

473 1961 Topps
Lot of 87 clean high numbers Ex-Mt/NM 250
Original owner lot, these are really nice overall. Unpicked, some of these may be candidates for slabbing. There is duplication here, centering is quite good overall.

474 1962 Post Cereal Canadian
Full Panel of Six w/Banks, Cepeda 50
A very cool piece that you hardly ever see, HOFers Ernie Banks and Orlando Cepeda are the bottom two cards. Crisp and clean overall, the back has slight wear that affects the top two cards, we do not see any creasing, the color is excellent.



478 1963 Post Cereal Full Panel of Six w/Banks 50
Quality panel, the Banks card appears to be perfect. The back shows only slight wear at the top, this has vibrant color and looks great.

Baseball Cards



479 1963 Post Cereal Complete Set minus three VG-Ex/Ex 750

The key Post Cereal set, the single-printed cards have become so hard to find in recent years. Missing just numbers 61, 187, 196, these vary in grade, the key cards tend to be a grade or two below the rest of the set. At a quick glance, the majority of the cards are generally nice cut and clean, it is not bad set at all but definitely not high grade and this has the typical variance for Post Cereal issues. We grade the keys as follows: 15 Mantle Good, 16 Maris VG, 30 Thomas Good, 38 Smith VG+, 39 Robinson VG, 53 Bunning VG, 80 Yastrzemski Good, 86 Lumpe Good, 87 Jimenez Good, 106 Mays Poor-Fair, 108 Haller Good, 119 Davis Good, 121 Koufax VG, 128 Kasko VG, 143 Clemente VG-Ex, 152 Aaron VG+, 162 Flood VG, 172 Williams VG-Ex mk, 199 Kanehl Ex.

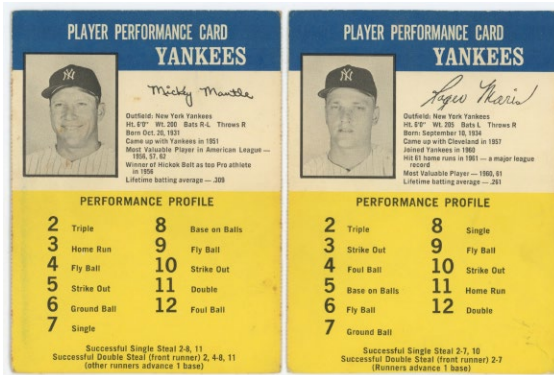

481 1964 Challenge The Yankees Complete Set in box 375

A classic 1960s baseball game, these are always very popular among collectors. In the original box as issued, we are not sure it is if is complete. The Yankee team is in the VG to VG-Ex range, the Mantle is a nice VG. The players from the other teams are about a half a grade better, closer to VG-Ex overall. The cards display perfectly well for the grade, this is a fun lot with many HOFers and stars.



480 1963 Topps 557 different w/many stars Ex-Mt 800

An extremely substantial lot, this has 75 semi-high numbers. The condition looks to be a superb Ex-Mt or better for about 75% of the lot, the rest are almost a nice Ex Plus. With some potential for slabbing, the cards are very well centered overall and really nice. The value here as singles as surely quite substantial, these many better cards come in the lot: 1 Dav/Musial/Aaron LL, 2 Runnels/Mantle LL, 3 Mays/Aaron/Banks LL, 9 Drys/Koufax, 18 Clemente Special, 25 Kaline, 115 Yaz, 120 Maris, 173 Best/Mantle, 210 Koufax, 247 Yankees Team, 275 Mathews, 320 Spahn, 345 B Robinson, 353 B Williams, 360 Drysdale, 390 Aaron, 400 F Robinson, 412 Podres/Drys/Koufax, 440 Marichal, 446 Ford, 451 Indians Team, 466 Freehan RC SP, 470 Tresh SP, 473 Mets Team, 490 McCovey, 500 Killebrew SP, 503 Braves TC, 505 Flood, 525 Fox, 544 Staub RC, 550 Snider, 552 Tigers Team, 562 McNally RC, 576 Temple.



482 1964 Topps Complete Set VG-Ex/Ex 400

Dealers love these because of the huge breakdown value, it really does offer perhaps the best value of all 1960 Topps sets. With an underrated high number run, this set has many neat cards. The offered set is a pleasing mid-grade overall, but there is definite variance in both directions. The key cards reflect the range of conditions, we grade the many key cards as follows: 21 Berra VG, 29 Brock Ex-Mt+, 50 Mantle VG-Ex/Ex, 55 Banks Ex-Mt+, 125 Rose VG-Ex, 150 Mays VG-Ex/Ex, 200 Koufax Good, 210 Yastrezemski Ex, 225 Maris VG-Ex, 230 B Robby Ex-Mt, 250 Kaline Ex-Mt+, 260 F Robby VG, 287 Conigliaro RC VG+, 300 Aaron VG-Ex/Ex, 306 Mays/Cepeda VG+, 331 Mantle/Maris Et Al Ex, 380 Ford VG+, 400 Spahn VG+, 423 Aaron/Mays VG-Ex/Ex, 433 Yanks TC VG-Ex, 440 Clemente VG-Ex/Ex, 460 Gibson VG, 468 G Perry VG+, 540 Aparicio VG+, 541 Niekro RC VG-Ex/Ex ctd, 543 Uecker VG-Ex/Ex, 550 Ken Hubbs Ex-Mt and 570 Mazeroski Ex.

Baseball Cards



483 1964 Topps Complete Set Ex..... 500
Dealers love these because of the huge breakdown value, it really does offer perhaps the best value of all 1960 Topps sets. With an underrated high number run, this set has many neat cards. The offered set has some variance, mainly VG-Ex to Ex-Mt and has many nice cards and is a quality offering. We grade the many key cards as follows: 21 Berra Ex++, 29 Brock Ex, 50 Mantle Ex+ ctd, 55 Banks Ex+, 125 Rose Ex ctd, 150 Mays Ex-Mt, 200 Koufax VG, 210 Yastrzemski VG-Ex/Ex, 225 Maris VG-Ex mc, 230 B Robby VG-Ex/Ex, 250 Kaline Ex-Mt, 260 F Robby Ex-Mt+, 287 Conigliaro RC VG+, 300 Aaron VG-Ex/Ex, 306 Mays/Cepeda Ex-Mt, 331 Mantle/Maris Et Al Ex, 380 Ford Ex-Mt, 400 Spahn Ex, 423 Aaron/Mays Ex, 433 Yanks TC VG+, 440 Clemente VG-Ex/Ex, 460 Gibson VG-Ex/Ex, 468 G Perry VG-Ex/Ex, 540 Aparicio VG-Ex/Ex, 541 Niekro RC Ex, 543 Uecker Ex o/c, 550 Ken Hubbs Ex, 570 Mazeroski Ex.



486 1965 Topps Complete Set Ex+ 500
Popular 1960s set with a great design, this is your typical set in that the commons and secondary stars are a full grade above many of the key cards. We feel the set is a nice Ex Plus overall with some variance. The set could benefit from some light upgrading, we rate the key cards as follows: 3 Killebrew/Mantle LL VG-Ex/Ex, 16 Morgan RC GVG, 134 Mantle WS Ex++, 155 Maris VG+ ctd, 160 Clemente Ex, 170 Aaron Ex o/c, 207 Rose VG+, 250 Mays Ex ctd, 300 Koufax Ex, 320 Gibson Ex-Mt, 350 Mantle VG-Ex/Ex, 385 Yastrzemski VG-Ex/Ex, 400 Killebrew VG-Ex/Ex, 461 Carroll/Niekro Ex++, 470 Berra Ex+, 477 Carlton RC Ex++, 510 Banks NM, 526 Hunter RC Ex, 540 Brock VG-Ex/Ex, 581 Perez RC VG-Ex/Ex.



487 1965 Topps Complete Set Ex-Mt 800
Smartly collected set, these are well centered overall and display well. There is some condition variance, the set is more than clean overall to our eyes and is filled with fine looking cards. We grade the key cards as follows: 3 Killebrew/Mantle LL Ex, 16 Morgan RC VG+, 134 Mantle WS VG-Ex/Ex, 155 Maris Ex, 160 Clemente VG-Ex/Ex, 170 Aaron VG-Ex, 207 Rose Ex++, 250 Mays Ex ctd, 300 Koufax Ex-Mt, 320 Gibson Ex-Mt, 350 Mantle Ex-Mt, 385 Yastrzemski Ex-Mt, 400 Killebrew NM, 461 Carroll/Niekro Ex-Mt, 470 Berra Ex++, 477 Carlton RC Ex-Mt+, 510 Banks Ex-Mt+ stain back, 526 Hunter RC Ex, 540 Brock Ex and, 581 Perez RC Ex-Mt+.

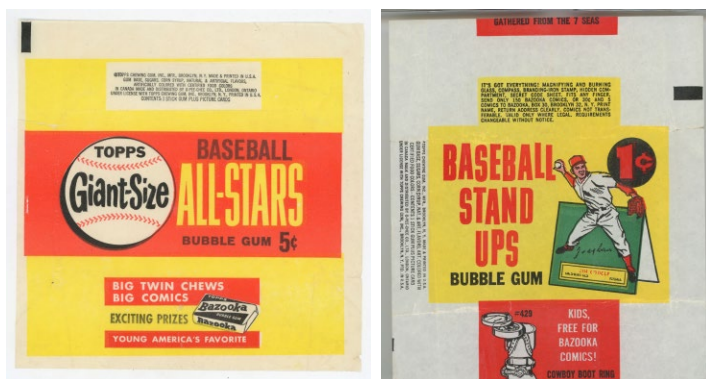

484 1964 Topps Giants Wrapper 50
A tough wrapper, this has mild wear and displays well.

485 1964 Topps Stand Ups Wrapper 50
Good wrapper, this has wear in one spot by the right border and is quite clean overall.

Baseball Cards



488 1966 Topps Complete Set -8 w/key stars

VG-Ex/Ex 667

Offered is a pretty solid mid-grade 1966 Topps very near set. With only slight variance, the key cards are strong, there are higher grade cards scattered throughout the set. The missing cards are numbers 524-6, 528, 540, 561, 590 and 591. This lot has a significant value as singles with the many high numbers and slabbed stars, we rate the key cards as follows: 1 Mays Beckett 4, 30 Rose Beckett 4.5, 50 Mantle SGC 3, 100 Koufax PSA 5, 126 Palmer RC VG-Ex/Ex, 215 Clemente/Aaron Mays Beckett 4.5, 254 Jenkins RC VG-Ex/Ex, 288 Sutton RC VG-Ex/Ex, 300 Clemente VG-Ex/Ex, 320 Gibson SGC 4, 365 Maris VG-Ex/Ex, 390 B. Robinson Ex, 469 Murcer RC PSA 4, 500 Aaron Beckett 4.5, 530 Roberts VG, 544 Cardinals RC VG-Ex/Ex, 547 Clarke SP VG+, 550 McCovey SP PSA 4, 580 Williams SP VG-Ex/Ex, 583 Tigers Team VG+, 598 Perry VG-Ex/Ex.



489 1967 Topps

Low Number Set minus Mantle (532/533) Ex-Mt .. 400

Offered is a very nicely collected run, these average a strong Ex-Mt overall. Well centered and quite nice overall, some cards could be candidates for slabbing. The lot includes several variations (Priddy, McCormick, all checklists). Missing just Mantle, we grade the key cards as follows: 45 Maris Ex-Mt, 146 Carlton Ex-Mt, 200 Mays Ex, 250 Aaron Ex++, 355 Yaz Ex-Mt, 400 Clemente Ex+, 423 Mays/McCovey Ex-Mt, 430 Rose Ex-Mt+, 460 Killebrew Ex-Mt+, 475 Palmer Ex-Mt+, 476 Perez SP Ex-Mt, 480 McCovey Ex-Mt.

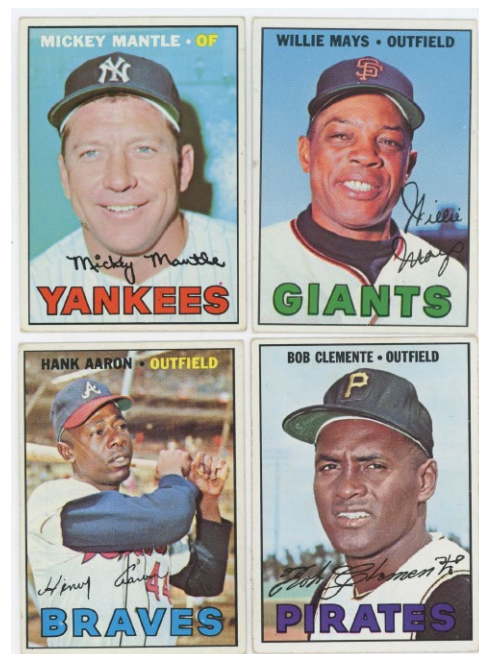

490 1967 Topps Complete Set Ex..... 800

A vital 1960s Topps set, the most collected to our eyes, the high numbers are always super desirable. Offered is a solid Ex overall set with mild variance in both directions and many very solid cards, but the card could benefit from some scattered upgrading. The high number run is a particularly sharp Ex-Mt/NM overall run with many fine Near Mint cards. The rest of the set is very nice overall as well. The key Mantle and Seaver Rookies both have outstanding centering, we grade the many key cards as follows: 45 Maris VG-Ex/Ex, 146 Carlton VG-Ex, 150 Mantle Ex++ well ctd, 200 Mays Ex-Mt slight mc, 250 Aaron VG-Ex/Ex, 355 Yaz Ex-Mt cut short, 400 Clemente VG-Ex/Ex, 430 Rose Ex, 460 Killebrew Ex+, 475 Palmer Ex, 476 Perez SP Ex mc, 536 Niekro RC Ex, 540 Cash Ex-Mt, 558 Belanger RC Ex-Mt+, 569 Carew RC Ex (PSA 5 flip, very nice card), 570 Wills Ex, 580 Colavito Ex, 581 Seaver RC VG-Ex/Ex well ctd, 600 B. Robinson Ex, 604 Red Sox Team NM cut slightly short, 605 Shannon Ex, 607 Stanley VG-Ex/Ex, 609 John Ex.

Baseball Cards



491 1968 Topps Complete Set -7 (591/598)

Ex-Mt/NM..... 400

A solid Ex-Mt/NM overall set, there is light condition variance. The centering is not bad at all, these are nice cards. A very simple project to complete if desired, the missing cards are 45, 110, 177, 247, 280, 480, 490. We grade the key cards in the lot as follows: 1 Clemente LL Ex++, 50 Mays Ex-Mt, 80 Carew Ex-Mt, 150 Clemente Ex, 230 Rose VG-Ex/Ex, 240 Kaline NM, 250 Yastrzemski Ex-Mt, 330 Maris Ex, 374 Clemente AS Ex-Mt+, 408 Carlton Ex-Mt, 500 F. Robinson Ex-Mt, 528 Tigers Team Ex, 530 Bird Belters/Robinson NM, 575 Palmer Ex-Mt+.



492 1968 Topps Complete Set

Ex+ 500

A very solid overall set, this has many very crisp and clean cards but there is variance. The set could definitely benefit from some upgrading but there are many fine cards here, including among the keys. Several cards were cracked out of PSA holders with the flips, grades 5-8. Anchored by a nicely centered Ryan Rookie, we grade the key cards as follows: 45 Seaver VG-Ex/Ex, 50 Mays Ex mc, 80 Carew Ex++ ctd, 110 Aaron VG+ ctd, 150 Clemente Ex-Mt+, 177 Ryan/Koosman RC Ex (PSA 5 flip), 230 Rose Ex-Mt, 240 Kaline VG-Ex/Ex, 247 Bench RC Ex, 280 Mantle Ex mc, 330 Maris Ex++, 480 Oliva/Cardenas/Clemente VG-Ex/Ex, 490 Kill/Mays/Mantle Ex, 528 Tigers Team Ex-Mt (PSA 6 flip), 530 Bird Belters/Robinson VG-Ex/Ex, 575 Palmer Ex++.

493 1968 Topps Action All Star Stickers

4 Santo (also F Robinson) 100

The full panel, these have become really hot in recent years. The edges are crisp, the centering is good, there is hardly any wear to our eyes, this looks great.

62



494 1968 Topps Posters

High Grade Complete Set

..... 360

A beloved set by a generation of collectors, these oversize posters just look great. Almost always found with major condition issues, the offered set is as nice as we have ever seen or handled. Essentially untouched, these are amazing. Checking in at 24 pieces with 13 HOFers, the Mantle is a stunner, the Mays and Clemente as well. A few pieces will have a stray nick or other minor flaw, many have the usual wax stain on the reverse. These are folded as issued, but would look incredible fully expanded and displayed.



495 1969 OPC Complete Set w/Clemente PSA 7

NM 750

A seldom offered set, these seem to have better color than the regular Topps cards. A remarkably sharp set for a 1960s OPC, these look to be about 65% Near Mint to us, the balance possibly Ex-Mt, but tiny imperfections are always possible with these. We sent several cards to PSA, they came back as follows: 50 Clemente PSA 7, 95 Bench PSA 4, 100 Aaron PSA 4, 120 Rose PSA 6, 130 Yaz PSA 8 and 190 Mays PSA 4. The 4s all have sharp corners, very subtle corner lines on the back led to the awfully harsh 4 grades (other cards in the set may well be the same way as a note).

62

Baseball Cards



496 1969 Topps Complete Set VG-Ex..... 440
Not a bad set at all, the key cards are very solid for this type of set. VG-Ex overall with variance in both directions, the set could benefit from some simple and inexpensive upgrading. We grade the key cards as follows: 20 Banks VG-Ex/Ex, 50 Clemente VG-Ex/Ex, 95 Bench PSA 4, 100 Aaron VG, 120 Rose VG+, 130 Yaz VG+, 190 Mays Ex, 255 Carlton VG-Ex/Ex, 260 R Jackson RC VG-Ex/Ex, 480 Seaver Ex+, 500.1 Mantle PSA 3, 510 Carew VG-Ex/Ex, 533 Ryan VG, 550 B. Robinson Ex, 573 Palmer VG-Ex/Ex, 597 Fingers RC Ex ctd, 630 Bonds RC Ex.



497 1969 Topps Four-In-One 5 Cent Wrapper (scarce) 50
Crisp and clean, we hardly ever see these.

498 1970 Topps Complete Set Ex-Mt 750
Offered is a really nice Ex-Mt set. Clearly collected with great care, these look to be about 80% Ex-Mt or better, the balance all Ex or better. The high numbers look good, it would be very hard to find a nicer ungraded set than the offered lot. Several of the key cards are all freshly graded, naturally very conservatively. A terrific set for the grade, we rate the stars as follows: 1 Mets TC Ex-Mt, 140 Jackson Ex, 189 Munson RC PSA 5, 197 Ryan NLCS NM ctd, 300 Seaver PSA 6, 350 Clemente PSA 5.5, 500 Aaron PSA 6, 580 Rose PSA 6, 600 Mays PSA 6, 630 Banks PSA 6, 640 Kaline Ex, 660 Bench Ex-Mt, 700 F Robby Ex ctd, 712 Ryan PSA 6, 713 Pilots TC NM.

499 1971 Bazooka Billy Williams Full Box 75
Flat and immaculate, this looks great and is probably something that should be slabbed.

500 1971 Pictures of Champions Rare Baltimore Orioles Team Issue Set (16 pcs) 300
Produced to celebrate the 1970 Orioles World Series title, these are not cataloged and are rare. They measure 2 1/8 x 2 3/4. The cards are sharp and clean, Ex-Mt/NM or better overall to our eyes. The HOFers are Palmer, both Robinsons and Weaver. A very cool set, we have seen people ask \$3,500 for these on ebay, this is the first example that we have seen or handled.

501 1971 Topps 8-Card Uncut Panel w/Ron Santo 50
Something you never see, this is blank-backed. The colors are terrific, there is no obvious creasing, these look terrific. It is possible this could be an OPC, the images could not be any nicer.



502 1971 Topps Complete Set VG-Ex..... 390
Not a bad set at all, this has typical variance for this type of 1971 set. The set could benefit from some inexpensive upgrading, but it displays perfectly well for the grade. We rate the key cards as follows: 5 Munson VG, 20 Jackson VG+, 100 Rose VG+, 160 Seaver VG-Ex, 250 Bench VG-Ex/Ex, 341 Garvey RC VG, 400 Aaron Ex, 513 Ryan VG-Ex/Ex, 525 Banks Good, 530 Yaz VG-Ex, 570 Palmer VG-Ex, 600 Mays VG, 625 Brock VG-Ex/Ex, 630 Clemente Good, 640 F Robinson VG-Ex/Ex, 650 Allen SP VG+, 688 Anderson VG-Ex/Ex, 709 Baylor/Baker RC VG.

Baseball Cards



503 1972 Topps Complete Set Ex+ 600
 Interesting set, the condition looks to be about 70% or so Ex Plus, the rest varies. The set could benefit from some simple and inexpensive upgrading. Oddly enough, all of the key cards tend to have remarkable centering, which is very unusual for this kind of set. A popular set that is always a good value, we grade the many key cards as follows: 49 Mays Ex, 79 Fisk RC VG+ ctd, 299 Aaron Ex, 309 Clemente VG-Ex/Ex, 310 Clemente IA VG-Ex/Ex ctd, 433 Bench VG-Ex/Ex ctd, 435 Jackson Ex-Mt ctd, 445 Seaver VG-Ex/Ex ctd, 550 B Robby Ex-Mt, 559 Rose Ex, 560 Rose IA Ex ctd, 595 Ryan Ex-Mt ctd, 668 Rangers Ex, 686 Garvey VG-Ex/Ex, 695 Carew VG+, 696 Carew IA VG+, 751 Carlton Tr Ex-Mt, 752 Morgan Tr VG-Ex/Ex, 754 F Robby Tr VG-Ex/Ex, 761 Ogilvie/Cey VG-Ex/Ex.



504 1972 Topps
 Unopened Christmas Rack Pack w/Clemente 90
 Not issued to the public in 1972, these were released at a later date. Still fully collectible, this one is interesting as the Clemente card on the front looks to be Near Mint.



505 1972 Topps
 Unopened Christmas Rack Pack w/Mays 90
 Not issued to the public in 1972, these were released at a later date. Still fully collectible, this one is interesting as the Mays card on the front looks to be Near Mint.

506 1973 Topps Complete Set Ex..... 150
 A somewhat mixed grade set, there are many solid cards here, but weaker examples as well. We feel this grades Ex overall and we rate the key cards as follows: 1 Aaron/Ruth/Mays Ex+, 50 Clemente Ex-Mt, 67 Carlton/Ryan VG-Ex/Ex, 100 Aaron Ex+, 130 Rose VG-Ex/Ex, 220 Ryan VG-Ex/Ex, 305 Mays Ex-Mt o/c, 474 Ruth VG-Ex/Ex, 588 Checklist 529-660 Ex ctd, 614 Evans RC Ex-Mt, 615 Schmidt RC/Cey VG+.



507 1974 Laughlin Long Ago Black Stars
 Complete Set (36 cards) NM 250
 A very popular set in recent years, naturally many of these end up in slabs. A unique and creative set that celebrates the amazing Negro League players, these are the only attainable cards for some of these stars. The offered set is a very crisp and sharp Near Mint to Near to Mint overall, with only very slight variance.

508 1974 Laughlin Old Time Black Stars
 Complete Set (36 cards) NM 400
 An elusive set, the condition here is very sharp. Ideal for slabbing, we hardly ever see this as a full set. The stars here are Hilton Smith, Sam Bankhead, Ted Radcliffe, Sol White, Quincy Troupe, Leon Day and Turkey Stearns.



509 1975 Topps Complete Set Ex-Mt/NM..... 250
 Offered is a very consistent, crisp and clean 1975 Topps set. A fine Ex-Mt overall with very light variance, this has good overall centering and is terrific for the grade. There are no issues here, this will nicely fill this hole in your 1970s Topps set run. We grade the key cards as follows: 1 Aaron HL Ex+, 5 Ryan HL Ex++, 61 Winfield Ex-Mt, 70 Schmidt Ex-Mt, 223 Yount RC NM, 228 Brett RC Ex-Mt, 260 Bench Ex-Mt+, 300 Jackson Ex++, 320 Rose Ex-Mt+, 500 Ryan Ex-Mt, 616 Rice RC Ex+, 620 Carter RC Ex++, 660 Aaron Ex-Mt.

Baseball Cards

510 1975 Topps Mini Complete Set Ex-Mt/NM..... 200
A fun and popular set, the set is about half Near Mint and quite sharp, perhaps more. Some cards are sharp but have slight technical flaws, this is a very crisp and clean Ex-Mt/ NM overall set with some variance. A fresh looking set, we rate the key cards as follows: 1 Aaron HL VG-Ex/Ex, 61 Winfield Ex, 70 Schmidt Ex-Mt, 223 Yount RC Ex, 228 Brett RC NM, 260 Bench Ex-Mt, 300 Jackson VG-Ex/Ex, 320 Rose Ex-Mt, 500 Ryan Ex++, 616 Rice RC NM, 620 Carter RC NM, 660 Aaron VG-Ex/Ex.

511 1989 Upper Deck
1 Griffey RC (lot of 19 PSA slabbed cards)..... 100
Freshly submitted, these all appear to be sharp and well centered, but there are just some really wacky grades here. These came back as follows: PSA 8 (3), PSA 7 (1), PSA 6 (5), PSA 5 (3), PSA 4 (5) and PSA 3, PSA 1.

512 Andre Dawson Insert/Related Collection
(153 pcs) w/82 signed cards 150
A pair of binders of Andre Dawson signed cards and oddball cards, this is from a very advanced Cubs collection. The value here as singles should be fairly substantial, these were clearly collected with great care.

513 Billy Williams Insert Card/Related Binder
(95 pcs) w/67 signed cards 100
A binder of Billy Williams signed cards and oddball cards, this is from a very advanced Cubs collection. The value here as singles could be substantial, these were clearly collected with great care.

517 Fergie Jenkins Signed Insert Card/Related Binder
(61 pcs) 100
A binder of Fergie Jenkins signed, almost all are inserts.

518 2001 Topps Heritage Lot of seven binders
with complete sets, inserts and more Nm-Mt..... 150
Offered is a lot of seven Binders which include complete sets of Topps Heritage 2001-2006 and 2008. included are thousands of NM-MT cards of some of the biggest modern names in baseball. The sets contain many rookies, HOFers, short prints and inserts. Some of the key names in the lot are Kershaw, Cabrera, Verlander, Jeter, Piazza, Pujols, Griffey, Ichiro and many more.

519 2007 - 2010 Heritage Set Run Nm-Mt..... 100
Fresh lot, nothing has been picked for grading. These are loaded sets, all are in sheets and may have good candidates for slabbing.

520 2011 Topps Heritage Complete Set in Sheets Nm-Mt..... 50
521 2012 Topps Heritage Complete Set in Sheets Nm-Mt..... 50
522 2013 Topps Heritage Complete Set in Sheets Nm-Mt..... 50

523 2015- 2019 Lot of eight binders
with complete sets, inserts and more..... 150
Offered is a lot of five Topps Heritage complete sets across eight binders. Ranging from 2015-2019, included are thousands of Nm-Mt cards of some of the biggest modern names in baseball. Some of the key rookie cards found in the sets are Lindor, Correa, Buxton, Bryant, Giolito, Story, Burnes, Buehler and many more.

524 2018 Topps Heritage Lot of eight binders
with complete sets, inserts and more 50
Offered is a lot of eight binders, these include complete sets of Topps Heritage 2020-2022.



Unopened Baseball

Fine Unopened Boxes and Cases

525 1977 Topps Sealed Wax Box (BBCE sealed) 1000
A very desirable sealed box from a great year, this set is loaded with popular Rookie Cards, HOFers and stars.

526 1981 Topps Wax Box (BBCE sealed) 200
An elusive box, these are popular as these cards can sell for big prices in PSA 10 holders.

527 1982 Topps Wax Box (BBCE wrapped) 180
Popular box, who wants to try for a Ripken 10?

528 1983 Topps Sealed Michigan Wax Box 200
A desirable 1980s box, these can have many HOF Rookie Cards and stars.

529 1983 Topps Wax Box (BBCE sealed) 200
A classic 1980s wax box, PSA 10s anyone?

530 1984 Donruss Sealed Wax Box (BBCE sealed) 200
A classic 1980s box, these are always popular and desirable.

531 1984 Topps Wax Box (BBCE sealed) 75

532 1985 Donruss Wax Box (BBCE sealed) 75

533 1985 Topps Wax Box (BBCE sealed) 75

534 1986 Donruss Wax Box (BBCE sealed) 50

537 1989 Upper Deck Sealed Box 75

536 1989 Classic

Sealed Case of 24 Sets - all with Griffey Rookies 150
A neat lot, this is ideal for slabbing. A case that you do not see very often, these can sell for \$100 each in a PSA 10 holder.

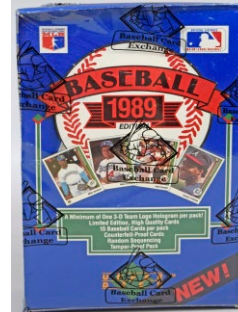
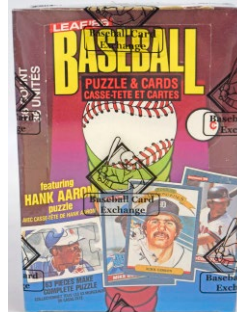
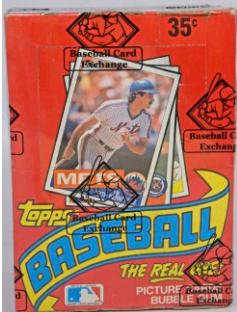
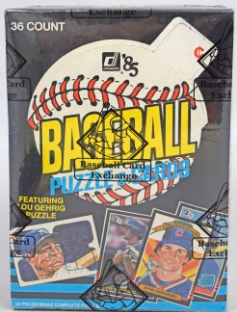
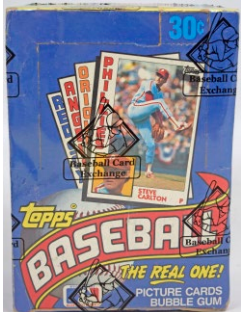
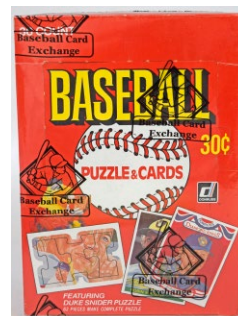
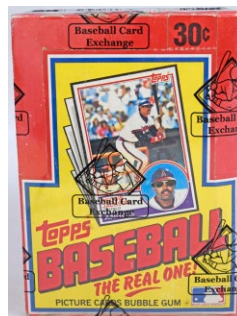
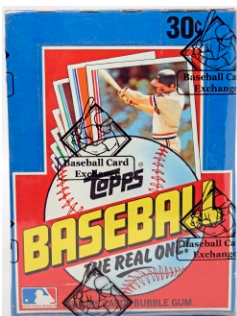
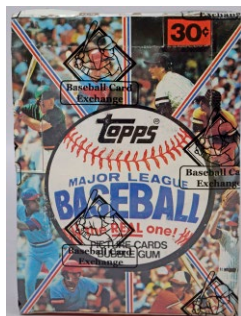
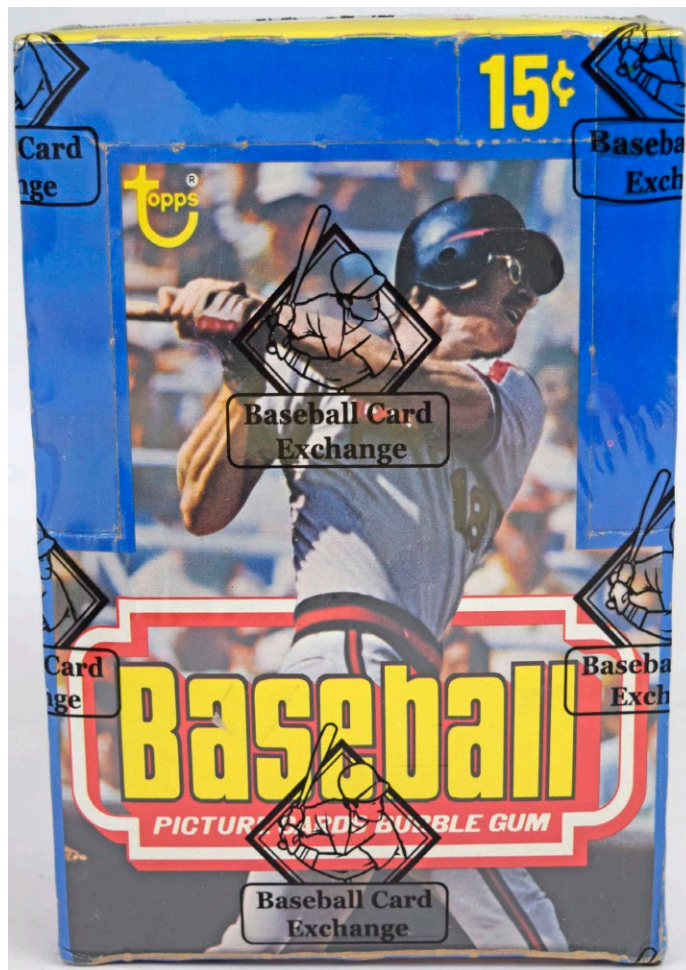

Baseball Autographs

Autographed Cards

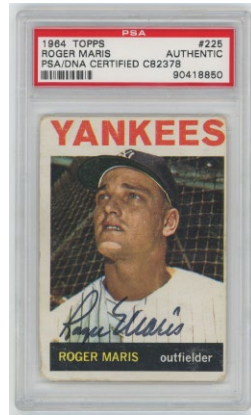

538 1962 Topps 1 Roger Maris 240
PSA slabbed, the card is graded a 1 mc, the autograph an 8.
A very uncommon signed Roger Maris card, the autograph looks great, the 1 grade is due to a slight scrape at the upper right corner, the card has no back damage and is not bad at all for the grade.

539 1964 Topps 225 Roger Maris Auto Card 8..... 270
Always desirable, this fine looking card has a bold black sharpie ink signature. PSA slabbed Authentic, this is centered to the right border. The card is lower grade but displays well.

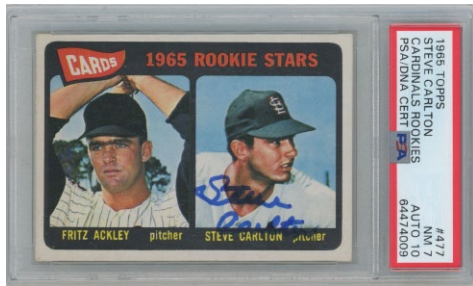

539.2 1965 Topps 477 Carlton RC PSA 7/10..... 135
A sharp and well centered card, the autograph is a 10.
This is a good combination of card and signature.

540 1969 Topps 260 Reggie Jackson Signed RC
PSA 10 (auto) .. 150
Bright, clean and nicely centered card, PSA rated the autograph a 10.



541 1975 Hostess
Collection of 86 w/some HOFers 8 200
A fun lot of these charming signed cards, this is not something that you see every day. Mainly period signed, the lot includes eight HOFers. With some duplication, the content includes D. Baker, Blair, Barry Bonds, Campaneris, Garvey, McGraw, Messersmith, Morgan, Perez, B. Robinson, Staub and Torre. JSA LOAA.



542 1976 Hostess
Collection of 84 w/some HOFers 8 200
A fun lot of these charming signed cards, this is not something that you see every day. Mainly period signed, the lot includes 12 HOFers. With some duplication, the content includes Brock, Carter, Grich, Hunter, Lynn, Morgan, Carl Morton (D'1983, 2), Murcer, Niekro, Oliva, Palmer, Porter, Rice, B. Robinson, Singleton. JSA LOAA.

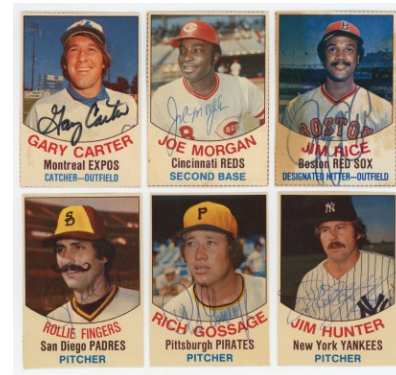

543 1977 Hostess
Collection of 111 w/HOFers 8 200
A fun lot of these charming signed cards, this is not something that you see every day. Mainly period signed, the lot includes twelve HOFers and many stars. The content includes Belanger, Blue, Ken Brett, G. Carter, Fidyrich (RC), Fingers, Gossage, Hernandez (2), Morgan, Murcer, Niekro, Rice. JSA LOAA.

Baseball Autographs

Superb Chicago Cubs Signed Team Sets

544 1949 - 1950 Cubs (29 + extras) 9..... 100
Good lot, there are 29 original signed cards and 9 signed reprint cards. The signed cards include Cavaretta, Leonard, VanderMeer, Sauer, Nicholson, Schmitz and Rush.

545 1951 - 1952 Bowman Cubs Signed Card Lot (34 pcs) + extras 9..... 100
A good lot, there are 20 1951 Bowmans, 14 1952 Bowmans and 13 1951 Bowman Reprint signed cards. There are several secondary stars, this cannot be an easy run to assemble.

546 1952 Topps Signed Cubs Lot (22 pcs) 9..... 100
A fine lot from an incredible Cubs collection, 17 are original cards, 5 are 82T reprints. With high number Randy Jackson and Dutch Leonard, the slabbed cards are Miksis, Northey and Ramazotti.

547 1953 Topps Signed Cubs Lot (23 pcs) 9..... 100
A fine lot from an incredible Cubs collection, 13 are original cards, ten are 1990s Archives. The slabbed cards are Sauer and Sawatski

548 1953 - 1954 Bowman Cubs Signed Card Lot (30 pcs) 9..... 100
Neat lot, this is a mix of vintage and contemporary signatures. The lot includes seven 1953 B/Ws, nine 1953 Bowman Colors, fourteen 1954 Bowmans and six signed reprint cards. The signatures include Kiner, Hacker, Miksis, Leonard, Cavaretta, Serena and Fondy.

549 1954 Topps Signed Cubs Lot (14 pcs) 9..... 100
Smaller lot, ten are original cards with a slabbed Scheffing. The lot includes three contemporary Banks signed cards, one slabbed.

550 1955 Bowman Cubs Signed Card Lot w/Banks, Bilko (19 pcs) 9..... 100
A very fine lot, this includes a very desirable Ernie Banks signed card and the rare Steve Bilko (D'1978 at age 49).

551 1955 Topps Lot of 11 Cubs w/vintage signed Banks 9..... 75
Quality lot with some tougher signed cards, this includes two contemporary signed Banks cards as a bonus.

552 1956 Topps Cubs Team Set (24 pcs) 9..... 100
A fine lot, this has two Banks signed cards (one vintage signed), Kellert and Irvin. Five players are signed on both the white and grey backs, nice collecting work here!

553 1957 Topps Cubs Team Set (27 cards) 9..... 100
A fine lot from a classic set, this lot has two Ernie Banks signed cards and the Baker error signed.

554 1958 Topps Cubs Team Set (29 cards) plus extras 9..... 75
A very colorful and attractive lot, this has Banks, Long, Thomson etc. The lot also comes with two contemporary slabbed Banks cards, 32 total.

555 1959 Topps Cubs Team Set (40 cards w/four Banks) 9..... 100

A very comprehensive lot, this has two signed team cards and some back variations. With three likely vintage signed Ernie Banks cards, this is a terrific lot.

556 148 signed cards 1960 - 1967 Topps w/some minor stars 9..... 360

Basically commons with some names, the autographs are nice. The breakdown is fairly consistent by year.

557 1960 Topps Lot of 34 Cubs w/four Banks signed cards 100

A clean lot of these very attractive cards, this has four Banks cards, Dick Drott (D'1985), Grimm and Long.

558 1961 Topps Lot of 37 Cubs w/Santo RC, five Banks signed cards 9 100

A terrific lot, this has four team signed cards (Banks, Santo, Williams, Sauer), four other Banks signed cards, two Billy Williams RCs, Ashburn and the various high numbers.



Baseball Autographs

559 1962 Topps 461 Ken Hubbs Auto RC 8 200
One of the most tragic stories in baseball history, Cubs budding star Ken Hubbs died in a plane crash in February 1964 at only age 22. Offered is a clean, well centered and attractive signed Rookie Card. The card has an attractive blue ballpoint ink signature and displays well. PSA slabbed Authentic, who wants to fill one of the ultimate holes in their 62 Topps signed set or just add an awesome signed card to their collection?

560 1962 Topps Lot of 23 Cubs w/slabbed Brock RC 9 100
Another good lot, this has a PSA slabbed Brock RC with a Mint signature. The other cards include Jim Brewer (D'1987, slabbed), Banks, Santo and B. Williams. There are 26 total signed cards, with two contemporary Banks signed cards.

561 1963 Topps 15 Ken Hubbs Auto Card 8 100
One of the most tragic stories in baseball history, Cubs budding star Ken Hubbs died in a plane crash in February 1964 at only age 22. Offered is his extremely rare signed 1963 Topps card. The card itself is a strong Ex Plus or better and quite clean. Signed in solid blue ballpoint ink in a perfect spot, this looks great. Who wants to fill one of the ultimate holes in their 62 Topps signed set or just add an awesome signed card to their collection? PSA DNA (full).

562 1963 Topps Lot of 31 Signed Cubs cards w/great content 100
Fine lot, this has six PSA slabbed cards, three cards signed by Ernie Banks, a fully signed Dave DeBusschere RC, the scarce Cal Koonce, a likely vintage signed Brock and signed cards of Santo and Williams.

563 1964 Topps Cubs Team Set (28 pcs) 9 60
Nicely signed, the lot includes a vintage signed Banks, a second Banks on a team card, several Santos, Brock, B. Williams, Elston and several signed Rookie Cards.

565 1965 Topps Cubs Team Set (37 pcs) 9 60
A very comprehensive run, these include three signed team cards, Banks, Santo, Williams, two Beckert RCs, Koonce and two Heritage slabbed Banks cards.

566 1966 Topps Cubs Team Set (34 pcs) 9 60
A very comprehensive run, these include two signed team cards, Jenkins RC, Banks, Santo, Williams, Koonce and Kuenn.

567 1967 Topps Cubs Team Set (37 pcs) 9 100
A very comprehensive run, these include five signed team cards, Jenkins RC, Banks, Durocher, Santo (also OPC), Williams, Koonce, Joe Niekro RC and other high numbers, Jenkins and Phillips. This is one of the better team sets in this run.

568 1968 Topps Cubs Team Set (37 pcs) 9 75
A very comprehensive run, these include Banks, Durocher, Jenkins, Santo, Williams, Koonce and Phillips

569 1969 Topps Cubs Team Set (34 pcs) 9 100
A beloved Cubs team, this is a good lot. The autographs look great, the include Backs, Durocher, Santo (2), Phillips, a fully signed league leader card and Williams.

570 1970 Topps
429 Randy Bobb Signed Card - Extremely Rare 8..... 50
A terrific signed card, obscure 1968-1969 Chicago Cub catcher Randy Bobb died in 1982 at only age 34. Offered is a fine looking period signed card, this is Beckett slabbed for Authenticity.

571 1970 Topps Cubs Team Set (35 pcs) 9 100
A terrific signed Cubs lot, these include slabbed cards of Banks, Santo (3) and unslabbed auto cards with two team cards, Durocher, Jenkins, Williams and a fully signed league leader card.

572 1971 Topps Cubs Team Set (38 pcs) 9 75
The basic set and much more, these look great. There are three slabbed Santos, two Durochers, Banks, and several signed cards of Jenkins and B. Williams.

573 1972 Topps Cubs Team Set (40 pcs) 9 75
The basic set and much more, these look great. There are three slabbed Santos, four B. Williams, Durocher (1) and Jenkins (2) signed cards in the lot.

574 1973 - 1974 Topps Cubs Team Sets (77 pcs) 9..... 100
A very comprehensive run, these include multiple team signed cards, specials etc. The autographs look great, they include two fully signed 1974 Topps Rookie Cards w/Griffey Sr, multiple Santos, Jenkins, Williams etc. Good lot.

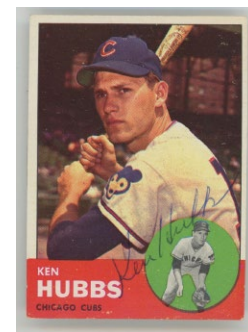

Baseball Autographs

575 1975 - 1976 Chicago Cubs Team Signed Sets
(90 pcs) 9..... 50

An extremely comprehensive run from an uber collector, these look great. The lot is as follows: 1975 Topps/related (33 w/two Banks signed MVP cards, Santo, Madlock, Monday, Thornton), 1975 Topps Mini (30) w/Banks, Santo, Madlock, Monday and Thornton) and 1976 Topps (27 w/Stone, Madlock, Monday).

576 1977 - 1979 Chicago Cubs Team Signed Sets
(94 pcs) 9..... 100

An extremely comprehensive run from an uber collector, these look great. With fine multi-signed cards and other good content, the lot includes 1977 Topps (Sutter RC, slabbed, Reuschel Brothers, Madlock, 1978 Topps (Donnie Moore (D'1989 at age 35, slabbed, Murcer, W. Hernandez, Buckner, Kingman) and 1979 (Murcer, Moore, Sutter, W. Hernandez, McGlothen, Buckner).

577 1979 Topps 551 Steve Macko Signed Card
- Extremely Rare 5..... 100

An incredibly rare autograph on a card, Chicago Cub infielder Steve Macko sadly died in 1981 at only age 27. Offered is a PSA slabbed Chicago Cubs team card, this has a presentable signature from Macko. Who wants something that almost no other collector has?

578 1980 Topps 676 Steve Macko Signed Card
- Extremely Rare 7..... 100

An incredibly rare autograph on a card, Chicago Cub infielder Steve Macko sadly died in 1981 at only age 27. Offered is a PSA slabbed Chicago Cubs Rookies card, this has a presentable signature from Macko. Who wants something that almost no other collector has?

579 1980 - 1982 Chicago Cubs Team Signed Sets
(118 pcs) 9..... 50

An extremely comprehensive run from an uber collector, these look great. With fine multi-signed cards and other good content, the lot includes 1980 (28 w/McGlothen, W. Hernandez, Kingman, Sutter, Buckner), 1981/Related (48 w/Sutter, Buckner, Kingman, W. Hernandez, Bonds, Durham) and 1982 (42 w/L. Smith RC, W. Hernandez, Bonds, Buckner, J. Davis RC, Eastwick, Jenkins).

580 1981 - 1990 Fleer Cubs Collection
w/all stars (304 cards) 9..... 150

A fine binder from an amazing Cubs collection, the signatures look great. An extremely comprehensive run, it breaks down as follows: 1981 (25 w/rare McGlothen (D'1984), W. Hernandez, Sutter), 1982 (22 w/L. Smith RC, Davis RC, Smith RC), 1983 (20 w/Sandberg RC, Smith, Hernandez, Jenkins), 1984 (31 w/Sandberg, Eckersley, Jenkins, Smith), 1985 (31 w/Sandberg/Schmidt, Sandberg, Eckersley), 1986 (31 w/2 Sandbergs, Eckersley, Smith), 1987 (35 w/Maddux, Sandberg (3), Dawson, Eckersley, Smith, Moyer), 1988 (37 w/Maddux, Sandberg (3), Grace RC (2), Dawson, Moyer), 1989 (36 w/Maddux, Sandberg, Dawson, Grace, Girardi RC (2), Gossage) and 1990 (36 w/Maddux, Sandberg (5), Dawson, Grace and Sutcliffe). With some interesting oddball signed cards and multi-player signed cards, the value here as singles is sure to be substantial.

581 1981 - 1983 Donruss Cubs Signed Card Lot (74 pcs)
9..... 75

Quality lot, the breakdown by year is as follows: 81 Donruss (23 w/slabbed Lynn McGlothen (D'1984 at age 34), W. Hernandez, Buckner), 82 Donruss (24 w/Lee Smith RC, Davis RC, Durham) and 83 Donruss (27 w/two Sandbergs, Jenkins, Durham, Smith, Hernandez and Buckner).

582 1983 - 1986 Topps Cubs Team Sets
(166 pcs w/16 Sandberg signed cards!) 9..... 150

A real passion project for an incredible Cubs collector, this is a supremely comprehensive lot, with the original cards, re-issues and more. The autographs look great, some of these cards no doubt are very tough to find with signatures. The lot includes three Sandberg Rookies plus two re-issues, and many cards signed by Dunston, Eckersley, W. Hernandez, Jenkins, Palmeiro, Sandberg (10 more w/Tiffany, scarcities), Smith, Sutcliffe. The cards include OPCs, traded cards, multi-signed cards and more. This lot should have a very substantial value as singles, there could be some secretarial signatures scattered about.

583 1984 - 1986 Donruss Chicago Cubs
Team Signed Sets (89 pcs) 9..... 100

An extremely comprehensive run from an uber collector, these look great. The lot breaks down as follows: 1984 Donruss/related (27 w/Carter RC, Sandberg, Jenkins, L. Smith), 1985 Donruss/related (30 w/2 Sandbergs, Sutcliffe, Eckersley, L. Smith, Dunston) and 1986/related (32 w/Sandberg, Eckersley, L. Smith (each in regular and Leaf sets).



Baseball Autographs

584 Superb Ryne Sandberg Autograph Card Lot

(133 pcs!) 9..... 500

From a super advanced Cubs collection, this was a real passion project for our consignor. Offered are a seemingly endless number of Ryne Sandberg signed cards, both inserts and standard issue cards. The autographs look terrific overall, there could well be some very scarce signed cards here. The lot includes the oversize 1984-1985 Donruss cards, a possibly rare ETopps card and so much more.

585 1987 Donruss Cubs Team Sets

w/three Maddux RCs (40 pcs) 9..... 100

An extremely comprehensive run from an uber collector, these look great. The lot includes regular Donruss cards, Leafs and Rookies. Anchored by three different slabbed Greg Maddux Rookies, the other cards include Sandberg (3), Dawson (2), Moyer, Eckersley, Palmeiro (3). Good lot.

586 Superb 1987-1990 Topps Cubs Signed Card Lot

w/all keys (189 pcs)	9.....	150
----------------------	--------	-----

Fine lot, this includes a slabbed 87TT Maddux RC. The lot breaks down by year as follows: 1987 (35 w/Maddux, Sandberg, Dawson, Moyer, Eckersley, Palmeiro, Smith), 1988 (45 incl. oddball cards, Maddux, Moyer, Dawson (2), Palmeiro, Sandberg (5 different), Grace, Dawson), 1989 (50 w/slabbed Maddux, Sandberg (8), Dawson (2), Grace (2), Gossage) and 1990 (39 w/slabbed Maddux, Sandberg (2), Dawson and Grace. A substantial lot, the value as singles could be substantial.

587 1988 - 1990 Donruss Cubs Collection

w/all stars (115 cards)	9..... 100
-------------------------	------------

A fine lot from an amazing Cubs collection, the signatures look great. An extremely comprehensive run with specials, oddball cards, it breaks down as follows: 1988 (45 w/ Sandberg (4), Dawson (5), Grace (3), Moyer, Girardi Minor League RC), 1989 (37 w/Maddux, Sandberg (2), Dawson, Gossage, Grace) and 1990 (33 w/Maddux, Sandberg (3 w/ rare Learning Series), Dawson). This is another lot that will be extremely difficult to piece together in today's market.

588 1988-1990 Cubs Autographed Card Binder

(139 pcs) 9.5..... 150

A terrific binder, the autographs look great, this is something that you just never see. The lot breaks down as follows: 1988 Score (21 w/Dawson, Palmeiro, Sandberg, Smith, Sutcliffe, 1988 Score Traded (7 w/Gossage, Grace), 1989 Score (33 w/Maddux, Sandberg, Grace, Dawson, Sutcliffe, Moyers, Gossage, Palmeiro), 1990 Score (35 w/Maddux, three Sandbergs, Dawson (2), Grace, Sutcliffe), 1989 Bowman (19 w/Sandberg, Maddux, Dawson, Sutcliffe, Grace and 1990 Bowman (23 w/Sandberg, Maddux, Dawson, Grace). The value here as singles should be tremendous, we did not show these to JSA, there could be some secretarial signatures in the lot.

589 1989 Upper Deck

Chicago Cubs Team Set (35) 9.5..... 100

A gorgeous lot with superb signatures, this is something that you just never see. The signed cards include Maddux (slabbed), Sandberg (2), Dawson (2), Gossage, Grace, Girardi, Moyer, Palmeiro and Sutcliffe.

590 1990 Leaf Chicago Cubs Team Set (19) 9.5..... 100

A spotless lot with superb signatures, these include Sosa RC (slabbed), Maddux (slabbed), Sandberg, Dawson, Grace, Girardi and Sutcliffe.

591 1990 Upper Deck

Chicago Cubs Team Set (36) 9.5..... 100

A gorgeous lot with superb signatures, these include Maddux, Sandberg (2), Dawson (2), Grace, Girardi and Sutcliffe.

591.2 Lot of 49 Ernie Banks Signed Cards 9	150
--	-----

From a super advanced Cubs collection, these are mainly contemporary signed insert cards. The lot also includes a signed 1964 Auravision Record and other oddball cards. Ideal for slabbing, the value as singles could be substantial here.



Baseball Autographs

Derek Jeter Signed Cards

592 1992 Classic Draft Picks Foil
Derek Jeter Auto Card PSA 10..... 150
A super cool Derek Jeter signed pre-Rookie Card, you have to love the totally unique style 1992 signature. The autograph is large and perfect, this is a superb signed card.

593 1992 Front Row Draft Pick
Derek Jeter Auto Card PSA 9..... 180
With a PSA 9 signature, I really love this super early style Jeter signature.

594 1992 Upper Deck Draft Picks
5 Derek Jeter Auto Card PSA 10..... 360
A terrific very early Derek Jeter card, you have to love the photo of a so young Jeter making a play in the field. With a Gem Mint PERIOD SIGNATURE, these are special and undervalued as they were signed before he came up with the Yankees.

595 1993 Classic
Derek Jeter Auto Card PSA 10..... 300
A terrific very early Derek Jeter card, you have to love the photo. With a Gem Mint PERIOD SIGNATURE, these are special and undervalued as they were signed before he came up with the Yankees.

596 1993 SP Derek Jeter Auto Card PSA 10..... 300
The key Derek Jeter Rookie Card, the card itself is sharp and appears to be Near Mint. The autograph is large and perfect, this is a terrific combination of card and signature.

597 1993 Upper Deck Prospects
Derek Jeter Auto Card PSA 10..... 300
A popular Jeter Rookie, this has a gorgeous PSA 10 blue sharpie ink signature.

598 1994 Signature Rookies
Derek Jeter Auto Card SGC 10/6 135
With a huge signature with the great early style, this looks terrific.

599 1994 Ted Williams
124 Derek Jeter Auto Card PSA 10..... 120
Period signed with a Gem Mint signature, this is a very nice Jeter signed card.

600 1994 Topps 158 Derek Jeter Auto Card PSA 10..... 75
Period signed, the signature is a Gem Mint 10.

601 1994 Upper Deck
Derek Jeter Auto Card PSA 10..... 150
Signed at the time, it would seem that these cannot be very easy to find with period signatures.

602 1995 Collectors Choice SE
Derek Jeter Auto Card PSA 10..... 300
A very uncommon Derek Jeter auto card, I love the super early signature. Perfect quality, this looks great.

603 1995 Upper Deck Minors

Derek Jeter Auto Card

Beckett 10..... 135

Signed at the time, the signature has such a great flow and feel to it. A very uncommon signed card with a beautiful color image, the autograph is rated Gem Mint by Beckett.

604 1996 Donruss

Derek Jeter Auto Card

PSA 8..... 150

With a large and classic blue sharpie ink signature, the 8 grade might be a bit conservative here.

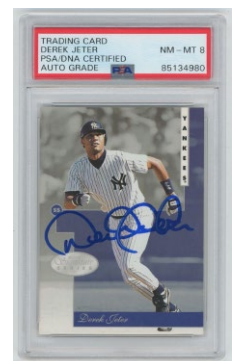
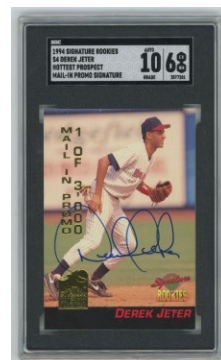

Baseball Autographs



605 1999 Sports Illustrated Complete Set minus two (80/82) 9..... 400
A terrific signed insert card set, this is missing only Mays and Ryan. Loaded with HOFers and stars, the signatures look terrific. The set includes many deceased players, the better signatures are Banks, Brock, Buckner, Carlton, Carter, Cepeda, Dawson, Fidyrich, Gibson, Gossage, R. Jackson w/a desirable inscription (this can sell for almost \$300), Kaline, Killebrew, Mathews, McGraw, Musial, Buck O'Neil, Parker, F. Robinson, Santo and Yaz.



611 1987 Perez Steele Greatest Moments Mickey Mantle PSA 10..... 420
A classic larger format Mantle image, this has a Gem Mint signature and is just gorgeous.

612 1989 Perez Steele Celebration 8 Roy Campanella 9.5..... 250
PSA slabbed Authentic, this is extremely scarce and a key to the set. Missing from almost all sets, the signature is bold and flawless.

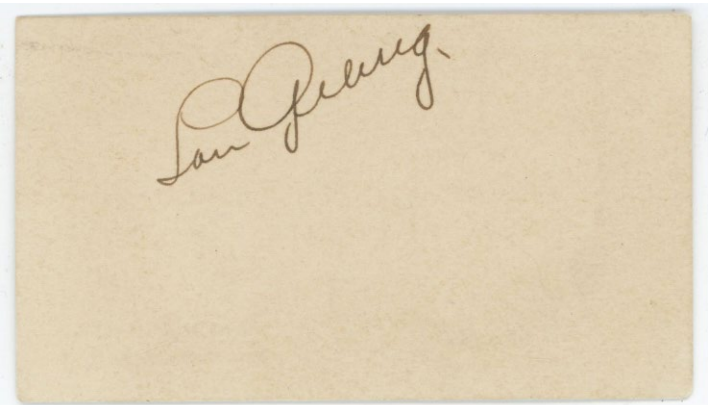

Perez Steele

607 DiMaggio, Joe PSA 10..... 180
One of the most attractive images in all of the Perez Steele sets, it is always nice to find these in PSA 10 holders.

608 Mantle, Mickey PSA 10..... 500
A classic Mantle signed postcard, these are very sought after when found in PSA 10 holders.

609 Williams, Ted PSA 10..... 170
With a PSA 10 autograph, this looks great.

610 31 different signed HOFers 9..... 180
Sharp looking lot, these include Aparicio, Appling, Dandridge, Drysdale, Fingers, Ford, Hunter, Jenkins, Leonard, Marichal, Brooks and Frank Robinson, Snider, Spahn, Weaver and Wynn. JSA LOAA.

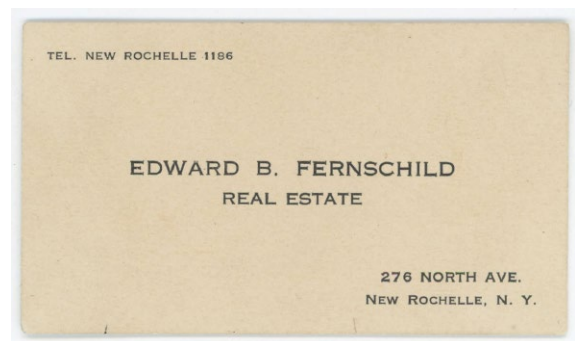

613 Gehrig, Lou Signed Business Card w/great story (plus Jack Dempsey) 9..... 500
A great story, this was consigned by a neighbor of Lou Gehrig in Westchester, NY from way back when. Gehrig was famously frugal, unlike his teammate Mr. Ruth. This business card is apparently for the realtor from whom Gehrig bought a house for his mother! The autograph is in flawless black fountain pen ink and looks great. Ideal for slabbing, this could well grade a Mint 9. Also included is a Jack Dempsey signed business card from the same era. Great lot.
JSA LOA (full).

Baseball Autographs

614 1881 Harry Wright Personally Written and Initialed Scorecard 240
 Very neat item, offered is a Harry Wright personally scored scorecard. This measures 6.5 x 4 and is very neatly scored for a game played on June 23, 1881 between the Boston and Athletics teams. This is initialed H.W. by Harry Wright. PSA DNA (full).



617 1969 Cubs Imperial Framed Display (40 signatures!) 9..... 100
 An ode to this cult favorite Chicago Cubs team, this checks in at 33 x 42. With every player and coach, there cannot be a more comprehensive display. The autographs are on cards, cuts and 3x5s, this has an Opening Day ticket. The autographs include HOFers Banks, Santo, Durocher, Jenkins and Billy Williams. The scarcities will all be here, this looks great. JSA LOAA.

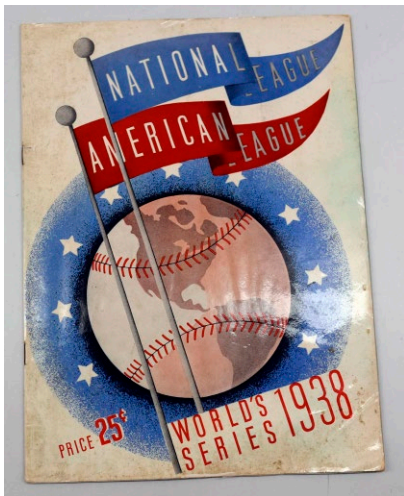

615 1938 World Series Program w/13 sigs including Lazzeri and Hartnett 7..... 270
 Neat piece, this is an unscored 1938 World Series program signed by various Cubs players. The program has been exposed to moisture at some point but still displays well. The signatures vary in darkness, all are period, some are easier to read than others. I like this piece as it has Tony Lazzeri (HOF; D'1946). One of the nicer signatures, the other autographs include Dizzy Dean, Hartnett, Demaree (D'1958), Galan, Reynolds, Cavaretta, Asbell (D'1967), Jurgess, Collins, Garbark, O'Dea, Johnson, Carleton and Lee. JSA LOA (full).

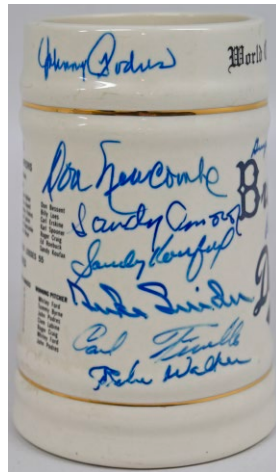

616 1955 Brooklyn Dodgers Signed Mug (9 sigs) w/Koufax 9.5..... 180
 Something that we have never seen, this is a well rendered six inch high mug celebrating the 1955 Dodgers. Signed in the 1980s, the signatures are Koufax, Furillo (D'1989), Amoros (D'1992), Snider, R. Walker (D'1992), Newcombe, Shuba, Podres and Loes. This has a JSA sticker for authentication. JSA LOAA.



618 1969 Chicago Cubs Signed/Framed Print (18 pcs) 9.5..... 100
 A great looking framed display, offered is a tremendous 37x28 display with a huge color image of the beloved 1969 Cubs. Very nicely matted and framed, this looks great. Signed by eighteen team members, the autographs are in flawless blue sharpie ink. The signatures include Banks, Santo, Jenkins, Williams, Beckert, Hundley and Kessinger. PSA DNA (full).

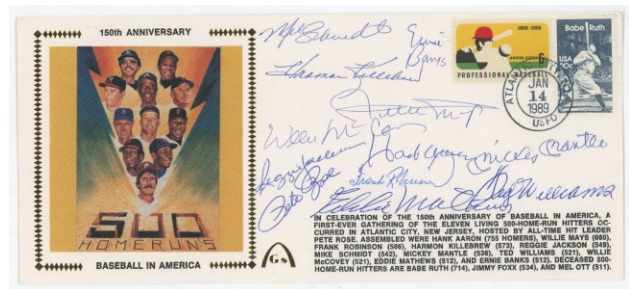

619 500 Home Run Hitter Signed Large Format Cachet (11 sigs) 9..... 240
 A classic piece from the famed 1989 show, this was signed at the time. With the usual 11 suspects plus Pete Rose (he ran the show), the signatures look great. The autographs include Mantle, Williams, Mays, Aaron et al. JSA LOAA.

Baseball Autographs

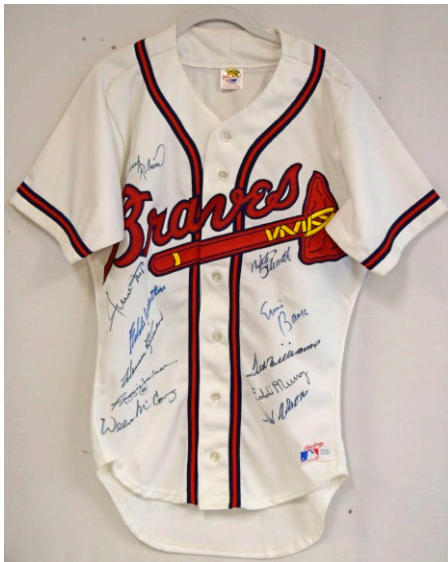

620 Jersey 500 Home Run Club (11 sigs) 9 540
Offered is an Braves model jersey with eleven signatures from 500 Home Run Club members. The autographs look great, they include Ted Williams, Aaron, Mays, Schmidt, Banks, Murray et al. These signatures are very difficult and desirable to find on a signed jersey and these are beloved by signed jersey collectors. PSA DNA (full).

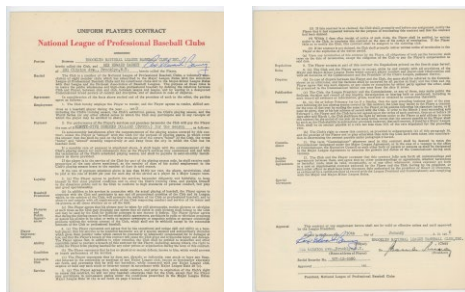

621 Contract Barney, Rex 1950 Brooklyn Dodgers 9.... 195
A cult favorite Baltimore Orioles broadcaster, Barney played for the Dodgers back in the late 1940s and early 1950s. Offered is his original 1950 player contract, signed by Barney twice and vitally by the legendary Branch Rickey, good piece. JSA LOA (full).

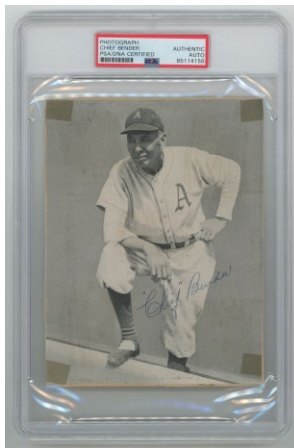

622 Photo Bender, Chief 8..... 225
A handsome 5x7 image from the 1940s or 1950s, this has tape on the corners and is otherwise very nice. Signed in a perfect spot, the signature looks great. A popular deadball era HOF pitcher, D'1954. PSA slabbed.



623 GPC Campanella, Roy (1955!) 9..... 450
Simply an awesome piece, offered is a gorgeous pre-accident Roy Campanella signed government postcard. The autograph could not be any bigger or nicer. Stunning quality, this is just awesome as it is from the magical year of 1955 for Brooklyn Dodger fans. PSA slabbed Authentic, superb.



624 3 x 5 Cicotte, Eddie 9 (PSA A) 180
Nice content, this has a solid blue ballpoint ink signature. A vital 1919 Black Sox figure, D'1969.

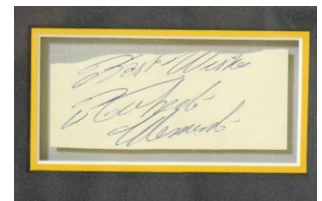

625 Cut Clemente, Roberto 9..... 500
A white-hot autograph, the presentation here is just outstanding. Offered is a superb bold and flowing blue ballpoint ink cut signature. Impressively displayed in double-sided frame with a photo, this has a PSA sticker for authentication. Total size 15x16, this looks great.

Baseball Autographs

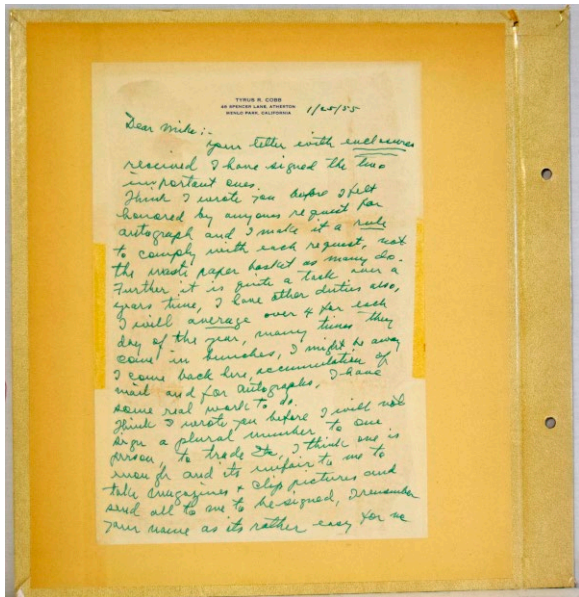

- 626 Letter Cobb, Ty ANS 9..... 300
Dated Jan 25, 1955, this full page letter is penned on Ty Cobb's personal letterhead. Mounted to a scrapbook inside cover, the page itself and writing are perfectly clean and clear. This has very funny content as Cobb describes his workload of signing four autographs a day on average for an entire year. Not signed by Cobb as this is the first page of a two-page letter, this is still nonetheless a desirable and truly amusing signed letter from the immortal Cobb.
JSA LOA (full).



- 627 Cochrane, Mickey Extremely Rare
Gordon Kid Cochrane Signed Photo 9..... 600
Something that we have never seen before, offered is a gorgeous original photographer's photo of HOFer Mickey Cochrane. PSA slabbed, the photo itself is 4x7, it is elegantly presented on the original mount (total size 9x7). This is remarkable as Cochrane signed this Gordon Kid Cochrane, which is extremely rare. A forgotten HOFer to some, he was the namesake for Mickey Mantle, was a key player on many World Series teams, and died in 1962. Who wants something that no one else has?



- 628 Large Print DiMaggio/Mantle/Mays/Snider 9.5..... 100
Smartly matted and framed, the autographs look terrific. The total size is 26x19, excellent presentation. JSA LOAA.



- 629 8 x 10 DiMaggio/Mantle/Williams 9 150
Offered is a lovely color image of these three legenday HOFers posed with bats in hand. Signed by all three in matching blue sharpie ink, this looks great. JSA LOAA.



- 630 Enormous Chicago Cubs Signed Display (155+ sigs!) 9..... 200
From a world class Cubs collection, this enormous piece checks in at a mammoth 47x48. A real conversation stopper, shipping is only estimated for this lot. The autographs include HOFer Banks, Sandberg, Santo, Dawson, Jenkins, Smith, Williams, Sutter and Durocher. The other signatures include Cavaretta, Sauer, Murcer, Sutcliffe, Pepitone, Pafko, Sosa, Wood, Madlock, Grace, Cey, Zimmer, Hundley and so many more. Superb. JSA LOAA.



- 631 Cut Fox/Ott 7..... 450
A very neat piece, how often do you find these two 500 Home Run Club HOF members paired together. Signed neatly in pencil, the signatures are solid, this is Beckett slabbed Authentic. 76

Baseball Autographs

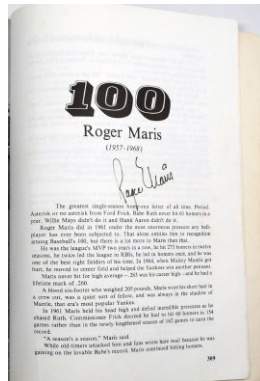
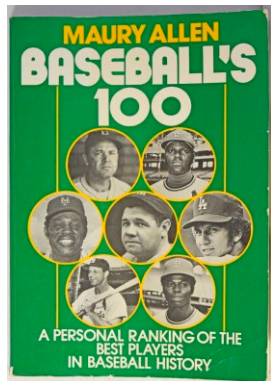

636 Cut Landis, Kenesaw Mountain 8 (PSA A) 210
Offered is a handsome cut from a 1939 letter with the great 1939 baseball logo, the signature is in bold black fountain pen ink. D'1944.

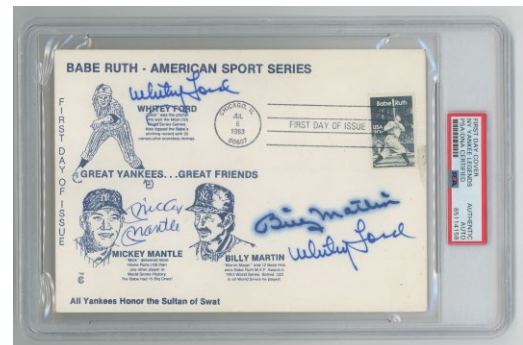

637 Cachet Mantle/Martin/Ford 8..... 150
PSA slabbed, this is a super fun oversize Yankee piece. Something that we have never seen before, the signatures look great. JSA LOAA.

632 HOFers/Stars Signed 1981 Baseball's 100 Top Players w/Maris, Aaron (22 sigs) 9..... 270

A fine looking softcover book, the choices are interesting, some odd, some totally spot-on for the era. These are the signatures, they are bold and strong: Aaron, Banks, Berra, Brock, DiMaggio, Feller, Ford, Gibson, Hunter, Killebrew, Lemon, Maris, Mathews, Mize, Musial, Niekro, Oliva, Palmer, Rizzuto, B. Robinson, Rose, Spahn. JSA LOAA.



633 3 x 5 Hornsby, Rogers PSA 9..... 300
Perfect quality, this is an immaculate blue ballpoint ink signature on a perfectly clean index card.

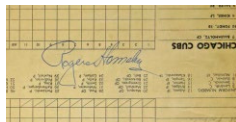

634 Hornsby, Rogers Signed 1953 Cubs Program 9..... 150
Offered is an unscored 1953 Cubs-Reds program. Funny cover with the huge sunglasses, this is signed by legendary HOFer Rogers Hornsby in bold blue ballpoint ink, good program. JSA LOAA.



635 Hubbs, Ken Slabbed Small Photo 9..... 100
Beckett slabbed, this 5x3 piece is a mounted photo. Signed by Hubbs in solid blue ballpoint ink, this displays well. D'1963 at age 22.

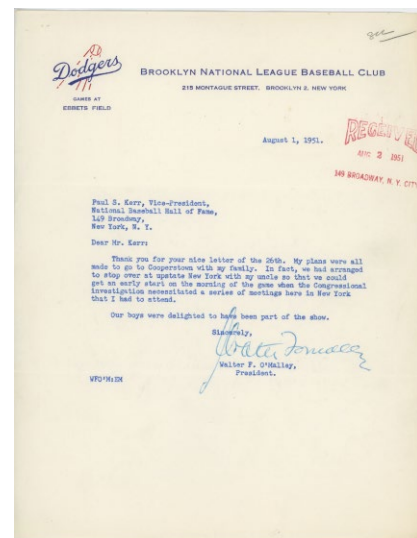

638 O'Malley, Walter 1951 TLS to HOF 8..... 450
A very nice item, this is dated August 1, 1951 on Brooklyn Dodgers letterhead. Written to Paul Kerr of the HOF, the content relates to a visit to Cooperstown and mentions a Congressional investigation. Signed neatly in flowing blue ink, the letter is quite crisp and clean. A vital and forever controversial figure in baseball history, it is always great to find him on a 1950s Brooklyn Dodger letter, especially from such a momentous season and with good content. JSA LOAA.

Baseball Autographs

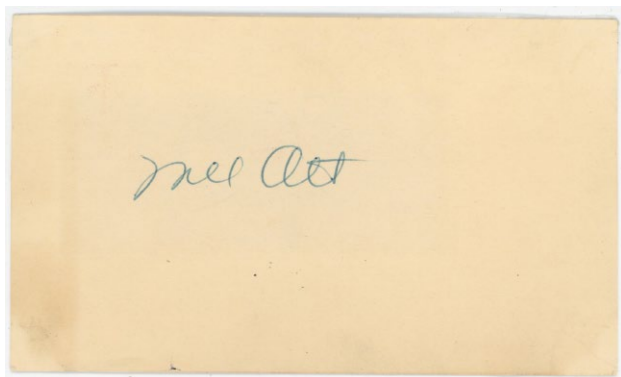

639 GPC Ott, Mel (1956) 9..... 300
From 1956, this has a solid blue ballpoint ink signature. The GPC itself is clean, providing for excellent contrast with the signature. A key 500 Home Run club member and popular HOfer, Ott sadly died in 1958 at only age 49, and is always a very desirable autograph on single signed items. JSA LOA.

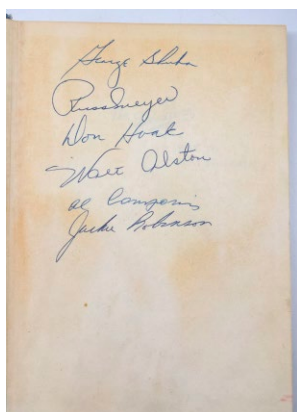
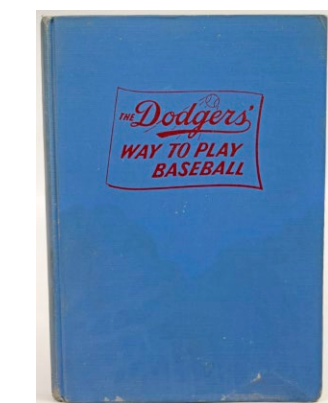

640 Robinson, Jackie Signed Page PSA 7..... 360
An autograph album page, this has a solid full pencil signature of the vital and beloved Jackie Robinson. Slabbed by PSA, they graded the autograph itself a Near Mint 7.

641 Book Robinson, Jackie Signed
1954 Brooklyn Dodgers Book 9.5..... 480
A hardcover book from 1954, this is titled The Dodgers Way to Play Baseball. Charming, this is signed by six Brooklyn Dodgers, likely in 1955. The autographs include a Mint Jackie Robinson, a very early Walt Alston, the elusive Don Hoak (D'1969), Shuba, Meyer and Campanis. JSA LOA (full).



642 Check Robinson, Jackie (1948) 8..... 500
A superb item, offered is a terrific large format Jackie Robinson signed personal check. Dated July 16, 1948 this is payable to his beloved wife Rachel Robinson, so this is really double-signed! The autograph is in solid period fountain pen ink, there are no breaks or cancellation marks. Rachel Robinson endorsed the check on the reverse, her signature looks great as well. PSA slabbed authentic, this was removed from a frame, there are glued pieces of paper that are not easy to remove by the corners, this can be easily re-slabbed by PSA if desired. From only Jackie's second year with the Dodgers, very nice piece.

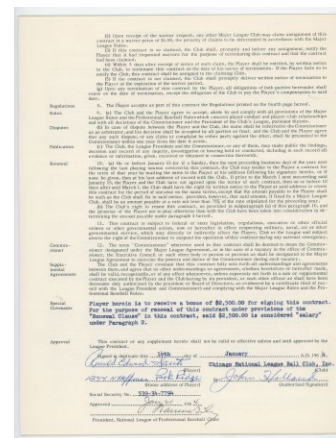
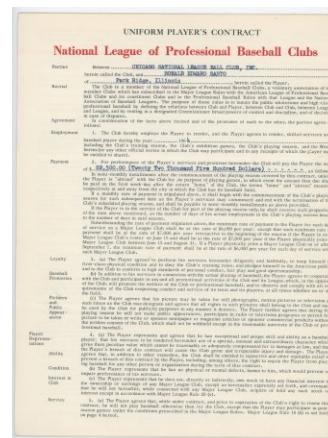

643 Ron Santo's 1964 Player Contract 9..... 200
A terrific piece, this is Ron Santo's contract to play for the Chicago Cubs in 1964. Santo was paid \$22,000 for the season, the contract is perfectly clean. Signed by Santo with a rare full name signature, this is also signed by team President John Holland and Warren Giles. An iconic Cub HOfer, this should be a very popular lot. JSA LOA (full).

Baseball Autographs



644 Cut Shocker, Urban PSA 6..... 500
One of the great baseball autographs, this almost infamous 1920s Yankee pitcher died in 1928 at only age 37. A famous rarity, these hardly ever come to market. Offered is a solid black fountain pen ink cut that is mounted to a 3x5, there is wear just in his middle initial, the PSA 6 grade is somewhat conservative.



645 8 x 10 Wrigley, Phil Signed Burke Photo 9..... 100
Something that you just never see, offered is a handsome b/w 8x10 George Burke portrait photo of long-time Cubs owner Phil Wrigley. He lived from 1934-1977, and is a very tough signature. Signed to a Joe Murphy, the signature is in photographer's pen and contrasts perfectly against the clean photo. Do not assume another one of these will be coming around anytime soon! JSA LOA (full).

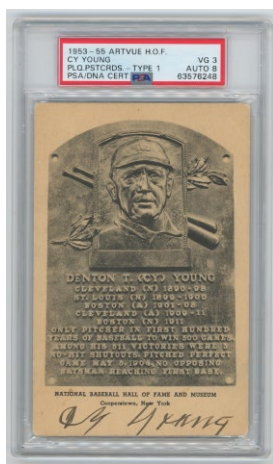

646 Black White HOF Plaque Cy Young PSA 8 (auto).... 750
A classic signed Cy Young item, these are always very desirable. Offered is an unmailed Albertype HOF postcard, PSA graded the postcard itself a VG 3, the autograph an 8. Signed in very solid dark fountain pen ink at the bottom border, this is a really nice signature. PSA DNA (full).

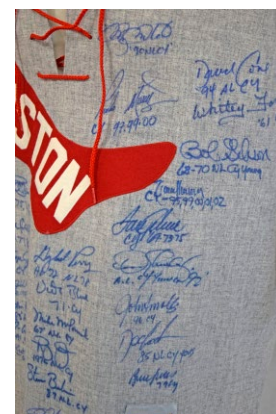

647 Superb Cy Young Award Winners Signed Jersey (32 sigs w/Halladay, Seaver) 9.5..... 600
Offered is a stunning Mitchell and Ness 1908 Cy Young Boston Red Sox model jersey. Signed by no less than thirty-two former Cy Young Award winners, all have inscriptions with their award year. The HOFers are Tom Seaver, Roy Halladay (rare), Pedro Martinez, Gibson, Randy Johnson, Eckersley, Ford, Glavine, Smoltz, G. Perry, Carlton and Palmer. The non-HOFers include C.C. Sabathia, LaMarr Hoyt and Cone. JSA LOA (full).



648 Terrific Chicago Cubs Signed Program Collection (37 pcs) 9..... 125
From a very advanced Cubs collection, this is a terrific lot that ranges from 1961 to about 1990. Many are period signed, this is loaded with HOFers, stars and the beloved Cubs broadcasters (Brickhouse, Caray, Lloyd). The value here as singles is surely substantial. The lot includes 36 HOF signatures, with Banks, Carlton, Santo, Brickhouse, Jenkins, L. Smith, B. Williams, Kiner and others. JSA LOAA.

649 Chicago Cubs Multi-Signed Program Lot (33 pcs) 9..... 150
From a super advanced Cubs collection, these range from the 1939 to the 1980s, but are mainly from the 1960s era. A loaded lot with a seemingly endless number of stars, the value here as singles should be substantial. The lot has at least forty-three HOF signatures, with loads of Banks, Santo, Jenkins, Williams etc but also a very early Bench, Yaz, Gibson and more. Good lot. JSA LOAA. 79

Baseball Autographs

- 650 Collection of 180 Signed Original Photos from the 1990s - Great Presentation 9 300

A real passion project from a skilled and dedicated collector, offered is a beautifully assembled book of approximately 200 signed photos. These are all 4x6 photos or postcards, presented and identified very neatly in alphabetical order. These are all either original photos taken by the collector or a Baseball HOF photo. The autographs were all obtained in person, the collector was a limo driver who had field access to the Mets and Yankees stadiums in the early 1990s. The autographs are almost all in perfect blue sharpie ink, there is duplication, nothing is personalized. About half Mets, the signatures include: Alfonzo (2), Rod Beck (D'2007), Beltre, Cone, Costas, Galarrage, Gant (2), Glavine (2), Grace, S. Green, T. Hoffman (2), Hundley, A. Jones, C. Jones, C. Lidle (D'2006), J. Lopez, McGriff, B. Parcells, Wells and B. Williams. JSA LOAA.

Large 3x5 Lots

- 651 Collection of 725 assorted Phillies Related Autographs 9 1000

Huge lot of 3x5s, signed album pages and related flats, these all fit neatly in a smaller box. Presented in alphabetical order, these are from a decades long Phillies collection. The focus of this collector were Phillies obscurities from the 1920s through the 1960, so this will cover much of the lot. A mix of vintage and ballpoint/sharpie, the autographs will be very clean overall, the duplication will be very mild. Given the size and nature of the lot, we did not have JSA review it, they are being sold as-is, we would be shocked if there were any major issues. Some of the better autographs in this lot include: S. Anderson (2), Andrews, Bob Johnson (check), Bartell (4), Blanton, Burke, Butcher (2), Caldwell, Chiozza, Coffman (2), Cohen (3), Earnshaw, Finney (4), Hacker (2), Jonnard, D. Leonard (2), F. McCormick (3), Oeschger, Onslow, Perkins, Peel (2), Thevenow (2), F. Thompson (3) and H. Wagner.

Lots 652 - 658

Offered is a large lot of approximately 1,000 autographed 3x5s, GPCs, cuts and related smaller flats. Neatly presented in alphabetical order, we will have a (presumably) detailed list on our website. There is light duplication, the autographs are clean. Some PSA slabbed autographs will come with each lot, this is almost all lesser content, but some lots have some better pieces.

- 652 Collection of approximately 1,000 pcs A-CHOZ - 20 PSA Slabs 300

- 653 Collection of approximately 1,000 pcs CHI - GERK - 27 PSA Slabs 300

- 654 Collection of approximately 1,000 pcs GES-KIE - 22 PSA Slabs 300

- 655 Collection of approximately 1,000 pcs KIE-MET - 33 PSA Slabs 300

- 656 Collection of approximately 1,000 pcs MET-RAS - 33 PSA Slabs 300

- 657 Collection of approximately 1,000 pcs RAS-STE - 30 PSA Slabs 300

- 658 Collection of approximately 1,000 pcs STE-ZWI - 16 PSA Slabs 300

- 659 Yellow HOF Plaque 57 different w/McCarthy, Ruffing & Yaz 9 150

A good lot, this has a few pieces that rarely come in these types of lots. The autographs are quite nice overall, and include Ernie Banks, Johnny Bench, Yogi Berra, Bill Dickey, Don Drysdale, Whitey Ford, Bob Gibson, Lefty Gomez, Catfish Hunter, Reggie Jackson, Harmon Killebrew, Eddie Mathews, Joe McCarthy, Willie McCovey, Joe Morgan, Stan Musial, Pee Wee Reese, Phil Rizzuto, Frank Robinson, Red Ruffing, Willie Stargell, Carl Yastrzemski. JSA LOAA.



Baseball Autographs

Single Signed Baseballs

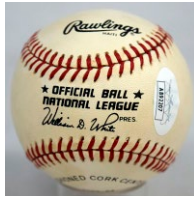

660 Cal Koonce 9 (ONL White) 330
An extremely scarce single, this 1969 Met and former Cubs and Red Sox pitcher died in 1993 at only age 52. The ball itself is perfectly clean, it is signed in jet black ballpoint ink. Needed by almost all 1969 Mets collectors and two other widely collected teams, neat ball. JSA LOA (card).

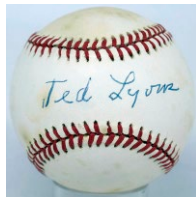

661 Ted Lyons 9 (OAL MacPhail) 180
An elusive HOF single, Lyons died in 1986. Offered is a respectable overall MacPhail model ball, this has a rather solid blue ballpoint ink signature. JSA LOA (full).

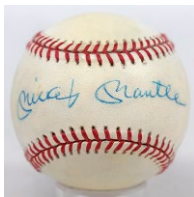

662 Mickey Mantle 8.5 (UDA in box) 300
In the original box with the paperwork, these are always very desirable. The ball itself is off-white, the signature is not Mint but it is more than respectable.

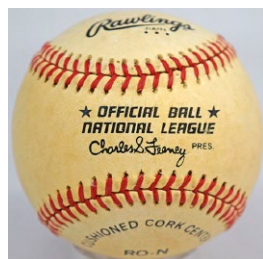
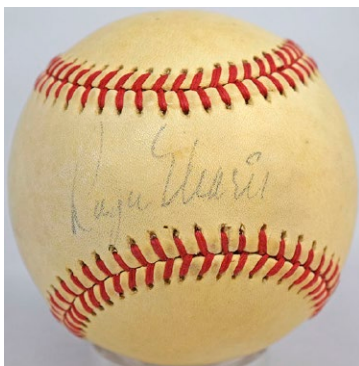

663 Roger Maris 6 500
An affordable version of a key single, the offered lot is not bad at all. Signed on a lightly toned ONL Feeney ball, this has a slightly light but large blue ballpoint ink signature on the sweet spot. Fully presentable but not something that will break the bank, this is a fine ball to add to fill in your 1961 Yankee run or other collection of quality single signed balls. JSA LOA (full).



664 Stan Musial (lot of 12) 9.5 (ONL Giamatti) 270
A spotless untouched lot of this forever popular single, all in the original boxes from the signing, these are very solid. JSA LOAA.

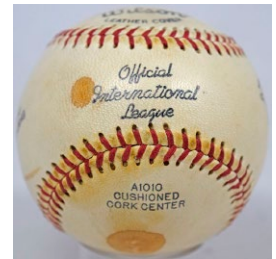
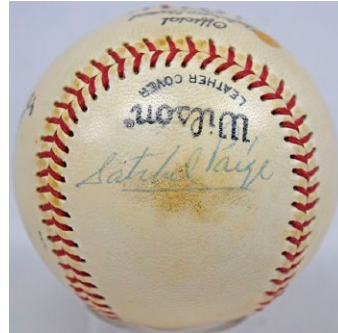

665 Satchel Paige 7 750
One of the most popular pitchers in baseball history, his single signed balls are always extremely popular among collectors. The offered ball is a pleasing vintage International League model. The ball has some slight staining, including on the signature. The autograph is nonetheless fully legible and is signed at the top of a side panel in attractive vintage blue ballpoint ink. JSA LOA (full).



666 Babe Ruth 4 1050
The offered ball is not going to set any price records for a Ruth single! Offered is an honest lower grade Ruth signed ball. A true single, this ball has extensive toning on all panels and exhibit typical general wear for an old ball. Ruth signed this in the center of one side panel, it is a full signature that is fully legible. It is very difficult to grade these kind of autographs, it is 4/10 in our opinion, others might say a grade higher or lower. With the enormous prices higher grade Babe Ruth singles bring in today's market, this should be a popular lot. JSA LOA (full).

Single Signed Baseballs

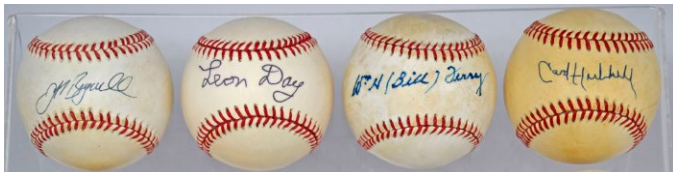

667 Lot of five better HOF Singles 9..... 100
A quality lot of better HOF singles, these have strong signatures overall. All are on official balls, some are a touch off-white. The content is as follows: Bagwell, Day, Gehringer, Hubbell, Terry. These have a substantial value as singles, good lot. JSA LOAA.

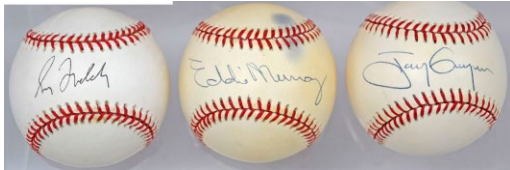

668 Lot of five better HOF Singles 9..... 100
A quality lot of better HOF singles, these have strong signatures overall. All are on official balls, some are a touch off-white. The content is as follows: Gwynn, Hunter, Maddux, Minoso and Murray. These have a substantial value as singles, good lot. JSA LOAA.

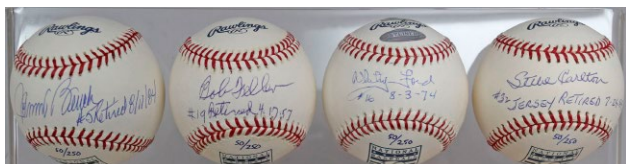

669 Lot of 10 Single Signed Balls, all with jersey number inscriptions on HOF Balls 9..... 150
A terrific lot, we never see these. All are limited edition, these look great and include Banks, Bench, Carlton, Gibson, Feller, Ford, Jackson and Ripken.

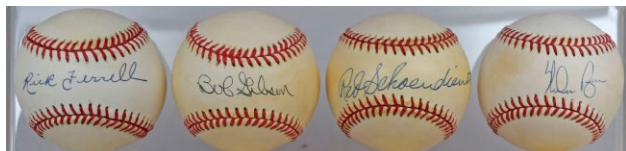

670 Lot of 15 different HOFers w/Ryan, Gibson, Spahn 9..... 150
Quality lot, everything will be pictured on our web site. The balls are on official balls and clean, they should have a very solid value as singles. JSA LOAA.

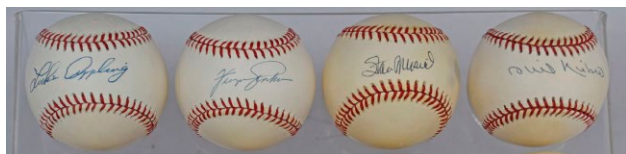

671 Collection of 24 different HOF singles 9..... 200
A good lot of HOF singles, all but one is on an official ball, only one is inscribed, these are in cubes. Some balls show typical toning, the signatures are very solid overall. The lot includes: Appling, Brett, Carew, Carter, Chandler, Mathews, Mazeroski, Mize, Musial, Newhouser, Rizzuto, Sewell and Stargell. JSA LOAA.



672 Collection of 24 different HOF singles 9..... 200
A good lot of HOF singles, all but one is on an official ball, these are in cubes. Some balls show typical toning, the signatures are very solid overall. The lot includes: Alomar, Barlick, Berra, Gibson, Jackson, Larkin, LaSorda, Lopez, Lopez, McCovey, McGriff, Morgan, Rice and F. Thomas (very early). JSA LOAA.



673 Collection of 25 different HOF singles 9..... 200
A good lot of HOF singles, these are in cubes. Some balls show typical toning, the signatures are very solid overall. The lot includes: Ashburn, Bench, Blyleven, Boggs, Cepeda, Oliva, Spahn, Winfield and Wynn. JSA LOAA.



674 Collection of 29 different stars 200
Offered is a nicely composed lot of quality single signed baseballs. Nearly everything is on an official ball, the signatures are strong overall. Neatly presented in cubes, these are all name players and stars, mainly from the 1950s through the 1980s. These will surely have a strong value as singles, we will have images of everything on our website.



675 Collection of 30 different stars 200
Offered is a nicely composed lot of quality single signed baseballs. Nearly everything is on an official ball, the signatures are strong overall. Neatly presented in cubes, these are all name players and stars, mainly from the 1950s through the 1980s. These will surely have a strong value as singles, we will have images of everything on our website.

Baseball Autographs

Team Signed and Related Baseballs

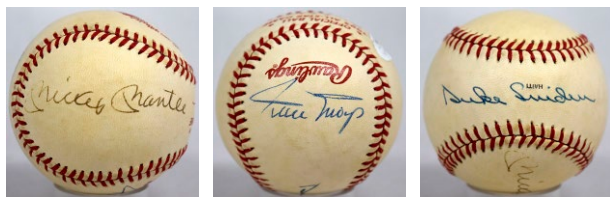

676 Mantle/Mays/Berr 8.5 (83 AS Ball) 195
One of the classic signed baseballs, these are always very popular. A clean ball, Duke Snider gets the sweet spot, Mantle and Mays appear on the other panels. Solid ball. JSA LOA (full).

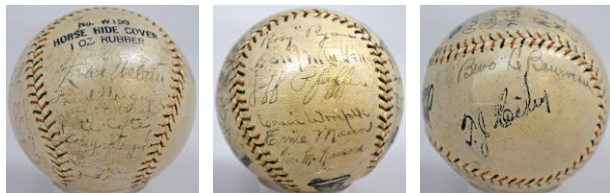

677 1928 Toledo Mud Hens
Team Ball w/Casey Stengel 7 180
How is this for an uncommon team ball? Offered is a reasonably clean Wilson Official League ball from the 1920s. There are 21 signatures, most are pretty nice, some are very hard to discern. The ball includes a super early Casey Stengel, Rosy Ryan, Jeff Pfeffer, Roy and Ray Grimes (D'1954, D'1953) and Wilbur Cooper. Some of the players are not Toledo Mud Hens, but players from other AA teams. Interesting ball. JSA LOAA.

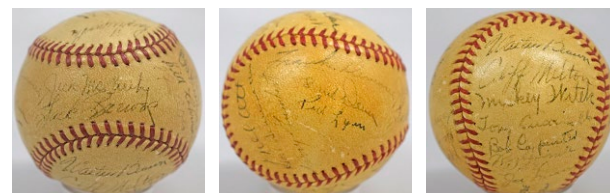

678 1940 Giants Team Ball w/real Ott 7.5 270
Medium toned ONL Giles ball, this has 26 total signatures. Anchored by a bold Mel Ott, the other signatures include Hubbell, Terry (only ch), Danning, Rucker, Walter Brown, Melton and Young. JSA LOA (full).



679 1941 Boston Red Sox Team Ball 5 300
A light ball, this is still desirable. There are 18 total signatures, with five HOFers and Moe Berg. The key signatures include Foxx, Ted Williams from his finest season, Lefty Grove from his final season, Cronin, Gehring, Berg, Carey and Ryba. JSA LOA (full).

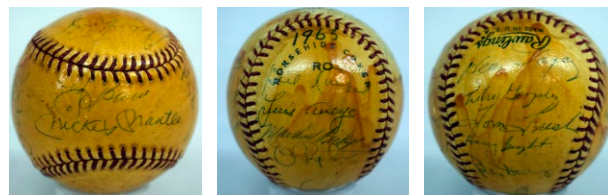

680 1963 Yankees
Team Ball w/real Mantle and Maris 7 250
Almost always found with secretarial signatures, this one is completely authentic. Offered is a toned and clear-coated Rawlings Official League model ball. The signatures are respectable and legible. The autographs include Mantle, Maris, Berra, Ford, Kubek, Richardson, E. Howard and D. Long. The ball has condition issues, it comes with a 1963 Yankees pocket schedule. JSA LOA (full).

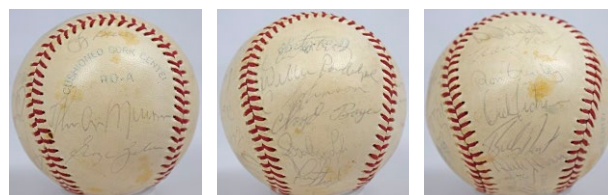

681 1977 Yankees Team Ball w/real Munson 7 180
With 24 signatures, this has a real Reggie Jackson, which is rare. Alas, Martin and Guidry are clubhouse. From 1977 or 1978, the signatures are a bit light but legible, and also include Nettles, Howser, Lemon, Berra, Randolph, Chambliss and Rivers. JSA LOA (full).

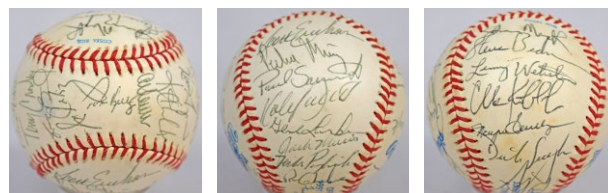

682 1991 Twins Team Ball (30 sigs) 9 240
An elusive World Championship team ball, the ball itself is very clean and solid. The autographs are in consistent black ballpoint ink and include Puckett, Morris, Kelly, Erickson, Knobloch, West and Davis. This team won one of the most exciting World Series in baseball history. JSA LOA (full).

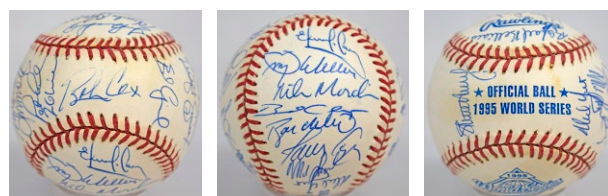

683 1995 Braves Team Ball (25 sigs) 9 330
The only Atlanta Braves World Championship team from this historic run, these are always super desirable. Offered is a bright and clean World Series model ball, it looks terrific. The autographs include HOFers Maddux, Glavine, Smoltz and Cox. JSA LOA (full).

Historical Autographs

684 Bolivar, Simon Signed Payment Voucher 8 50
A historic South American figure, tis is dated January 4th, 1876. Payable to an A.B. Locke, this is signed in solid black ink. A very interesting item, this measures nearly 5.5 x 2.4 inches.

685 Connally, John ALS (JSA LOA (card)) 9 20

686 Check Edison, Thomas 9 200
A quality framed display, this consists of an Edison Botanic Research corporation check (undated) signed by Edison in his classic flowing style. This is in a 16x21 framed display with a large 8x10 image of Edison seated in his study; good display piece.

687 Eisenhower, Dwight Signed Enormous Portrait Photo Display 9 100
A grand Ike display piece, this checks in at 24 x 29. A terrific original color portrait photo of the beloved Eisenhower, the mount is signed and inscribed to a Robert S. Einstein. JSA LOA (full).

688 Letter Eisenhower, Mamie 9 30
Spotless TLS on White House letterhead, this is dated 11/20/1956 and has a huge and perfect signature. JSA LOAA.

689 8 x 10 Ford, Gerald (JSA LOAA) 8 30

690 Ford, Gerald Signed 1974 Sports Illustrated 9.5 60
The full issue, the signature is flawless. Great looking cover, this is needed by many S.I. autographed cover collectors and just displays well. JSA LOAA.

691 Getty, J. Paul Signed Large Format Check and Stock Certificate 9 50
Attractive pairing, these would look great in the right frame. Please note the stock certificate is not signed by Getty.

692 Letter Hunt, Haroldson Lafayette 9 90
Famed business tycoon, he died in 1974. Offered is a spotless TLS dated June 1, 1971 on his personal letterhead. Short note, this is in response to an autograph request. JSA LOA (full).

693 8 x 10 MacArthur, Douglas 9 225
A legendary American General, this is a handsome b/w portrait image. Signed neatly by the lower right corner, this has a very solid signature. JSA LOA (full).

694 Madison, James Signed Land Grant 6 200
Offered is an 13 x 9 document signed as President, this is a Land Grant dated May 4, 1815. The document shows general wear from handling and folding, and could benefit from a good pressing, the Presidential seal is re-attached, and this has a somewhat light but certainly full and legible signature of Madison at the lower right. JSA LOA(full).

695 Monroe, James Signed Land Grant 8 200
Dated 11/13/1822, this is a Land Grant that measures 16 x 9 1/2. With a full Presidential seal., there is some general wear and foxing. Signed at the lower right by President Monroe, a fairly bold and large signature, nice item from our fifth President. JSA LOA(full).

696 Roosevelt, Theodore Signed Superb 1899 Document 9 200
A somewhat remarkable piece, this appoints the District Attorney of Queens County. A grand and huge document that befits TR, this checks in at 12 x 19. The condition is just terrific, the Theodore Roosevelt autograph is large and flawless, as is his seal as Governor of New York State. Superb. JSA LOA(full).

697 Photo Scott, James Brown 9 60
A delegate to the 1919 Peace Conference, he played a vital part in International Law in the 1910s and 1920s. Offered is a handsome signed oversize photo, Brown died in 1943. JSA LOAA.

698 Wilson, Edith Bolling ALS 9 60
A 1931 postcard completely penned on both sides, the widow of President Woodrow Wilson has beautiful handwriting. JSA LOAA.

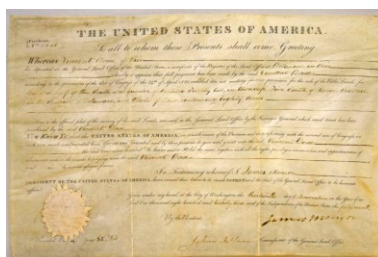
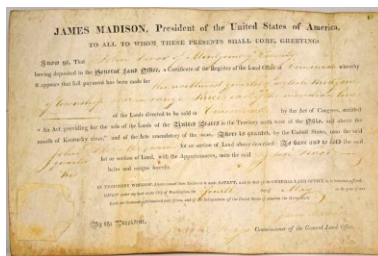
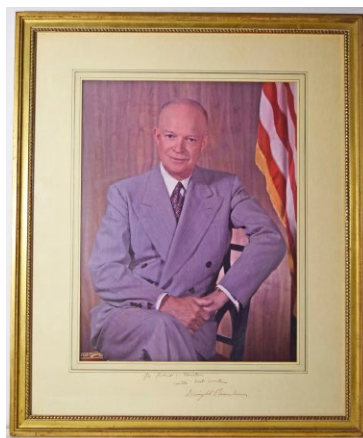
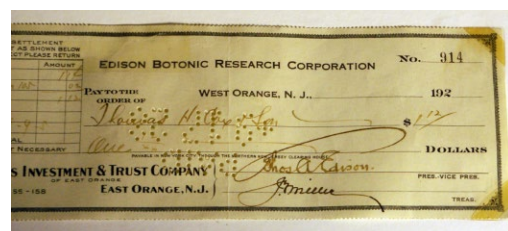

Historical/Entertainment

699 Lot of 5 1962 FDCs w/Abba Eban,
Nelson Rockefeller, Robert Wagner 9 50

700 Medal of Honor Winners Signed Lot (325 pcs) 9..... 50
An interesting lot, this is a bulk lot of signatures of military veterans who received the Medal of Honor. The lot consists of 121 cards and 197 index cards and related flats. There is a fair amount of duplication. The lot also includes seven political and entertainment autographs. Given the nature of the lot, we did not show these to JSA, they are being sold as-is.

701 Political Paper Lot w/Inaugural Invitations (30 pcs) 30
A small box of political and related paper items, the content does not appear to be anything special. The lot includes various invitations, Christmas cards, written requests for autographs and a 1933 FDR Inaugural program.

Entertainment Autographs

Signed 8x10 Photos

702 Blanc, Mel 9..... 45
Dated 1982, this is a fun image that is inscribed. JSA LOAA.

703 Bolger, Ray 9..... 75
Inscribed with a Scarecrow inscription, fun photo. Not so easy to find, Bolger died in 1987. JSA LOAA.

704 Cummings, Jim (Winnie The Pooh) 9 45
Fun piece, very warmly inscribed, this has a large and fine black ink signature. JSA LOA (card).

705 Davis, Bette 9..... 45
Legendary actor, this is a handsome b/w portrait with a spotless black sharpie ink signature. JSA LOAA.

706 Day, Dennis 9..... 30
Handsome image, this is vintage signed with an extensive inscription. JSA LOAA.

707 Fitzgerald, Ella 8..... 75
A beloved musician, this b/w portrait image has a large black ink signature. JSA LOAA.

708 Harrison, George 7.5..... 540
Offered is a terrific 7.5 x 9 black and white portrait image of George Harrison. A legendary, beloved and fascinating musician, it is very unusual to find his signature on a full size photo. Signed at the upper left corner in slightly light but certainly legible blue ballpoint ink, this is a very fine looking piece. JSA LOA (full).

709 Henson, Jim 9.5..... 240
A real piece of Americana, offered is a gorgeous color image of the legendary Jim Henson with his beloved Muppets. Signed neatly at the top in black sharpie ink, this is a very difficult and extremely desirable signed photo that is treasured by collectors. JSA LOA (full).

710 King, Stephen 9..... 75
A novel b/w image of this famed author, the photo is dated 1/26/88 and is inscribed to Mike. JSA LOAA.

711 Richardson, Natasha (scarce) 9.5..... 100
Fine color image, this has a large and flowing blue sharpie ink signature right in the center. Sadly, these are rare as this popular actress died in 2009 at only age 45. JSA LOA (full).

712 Swanson, Gloria 9..... 50
Signed in 1981 with an inscription, this has a bold black sharpie ink signature in a perfect spot. JSA LOAA.

713 West, Mae 8..... 45
Inscribed, this has a nice flowing black ink signature on a very attractive image. JSA LOAA.

714 Wray, Fay 9..... 45
A super popular actress from the first King Kong movie, the signature looks great, nice piece. JSA LOAA.

715 Angel, Heather (JSA LOAA) 9..... 12

716 Benny, Jack (JSA LOAA) 9..... 30

717 Bergen, Candice (JSA LOAA) 9..... 12

718 Blanc, Mel w/great inscriptions
(JSA LOA (card)) 9.5..... 30

719 Bridges Family (2) (JSA LOAA) 9..... 20

720 Byington, Spring (JSA LOAA) 9..... 15

721 Caesar, Sid superb signed vintage photo
(JSA LOA (card)) 9..... 25

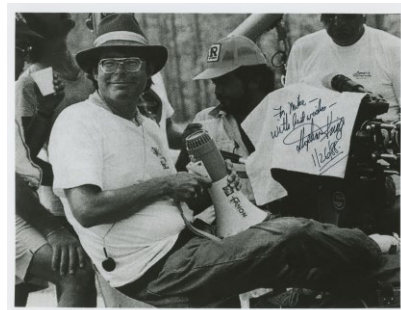
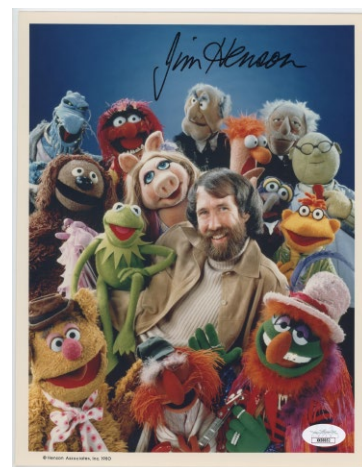
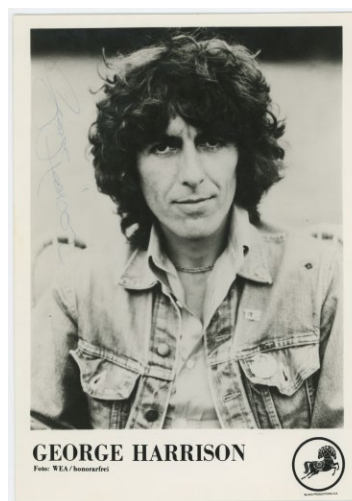

Entertainment Autographs

Signed 8x10 Photos

722	Conrad, William (JSA LOAA)	9.....	15
723	Ebsen, Buddy (JSA LOAA)	9.....	20
724	Hope, Bob (JSA LOAA)	9.....	15
725	London, George (JSA LOAA)	9.....	15
726	MacLaine, Shirley (JSA LOAA)	9.....	15
727	McQueen, Butterfly (JSA LOAA)	9.....	20
728	Parker, Fess (JSA LOAA)	8.....	23
729	Price, Vincent (JSA LOAA)	9.....	20
730	Prose, Dave (Darth Vader) (JSA LOA (card))	9.....	15

731 Collection of 150 lesser actresses 9..... 90
A lot of two binders, everything is neatly presented and identified. The content is extremely minor, we can make no guarantees of authenticity given the nature of the lot.

732 Collection of 82 actors 9..... 90
A binder of 8x10s signed by various actors, these look to be from the mail, we can make no promises about authenticity. The condition is clean, they are neatly presented, several are inscribed to Mike. The content includes: Caine, Crystal, M. Dillon, Ebsen, Garner (2), Malden, Nolte, Patinkin, Pesci (2), Quaid, Topol, R. Wagner, E. Wallach, D. Weaver.

733 Collection of 98 lesser actresses 9..... 120
From the 1990s, all appear to be identified and dated. Definitely the B and C list, the better known actors will be pictured, everything is inscribed to Mike. We make no promises of authenticity given the nature of these photos, there is very light duplication and the photos all display very well.

Assorted Signed Items

734 Ball, Lucille Signed 1954 Large Format Check 9..... 20

735 Check Costello, Lou 8..... 100
A fun check, this is dated October 9th, 1945. Payable to an Irvington House, the signature is nice. A beloved comic entertainer, he died in 1959 at age 52.

736 Check Davis Jr., Sammy (PSA slabbed) 9.5 60
From 1981, this larger size check has a large and fine black ink signature.

737 Dorsey, Jimmy Signed 5x7 Vintage Photo (JSA LOAA) 8.5..... 30

738 Cut Gable, Clark (PSA slabbed) 9..... 75
Legendary actor from Gone With The Wind, he died in 1960. Always a scarce and desirable signature, offered is a superb quality blue ink cut. Neatly mounted to a 3x5, this is PSA slabbed Authentic.

739 Gish, Dorothy Signed Vintage 5x8 Photo (JSA LOA (card)) 9..... 15

740 Postcard Hepburn, Katherine (PSA slabbed) 50
A fine looking vintage British postcard, this is unmailed and looks great. Signed by the legendary Hepburn by the left border, this is a terrific black fountain pen ink vintage autograph.

86

741 Album Page Hollway, Stanley 9.5 20
Signed in 1956 at My Fair Lady, this actor died in 1982. JSA LOAA.

742 Cut Lamarr, Hedy (PSA slabbed) 9..... 25
743 Massey, Raymond (1961 TLS) (JSA LOAA) 9..... 12

744 Pickford, Mary 1948 TLS 8..... 50
TLS dated 1948, this is on her personal letterhead. Short note thanking the owner of the Stork Club, this is signed in black ink, Mary is bolder than Pickford. JSA LOAA.

745 Photo Rooney, Mickey (JSA LOAA) 9..... 25
746 Album Page Schildkraut, Joseph (JSA LOAA) 9..... 20

747 Photo Sheldon, Herb 9..... 30
Entertainer appeared on Wonderama and hosted The Looney Tunes Show, he died in 1964 at age 41. Offered is a fine looking 5x7 publicity still, signed and inscribed to Susan in fine looking green fountain pen. JSA LOAA.

748 Photo Stone, Fred (1924) 8..... 60
A 6.5 x 9 signed original photo, this is dated 1924. Stone played The Scarecrow in The Wizard of Oz and died in 1959. JSA LOA (card).

749 Taylor, Elizabeth Signed 1986 Magazine 9.5 240
One of the rarest movie star autographs, these are almost always forged. Offered is a beautiful color cover on a 1986 Hollywood Then and Now magazine, this has a large and fine black ink signature. Signed in a good spot by the right edge, this looks great. JSA LOA (full).



Entertainment

Assorted Signed Items

- 750 Warhol, Andy Beckett Slabbed Signature 8..... 30
An iconic pop culture figure, his signature is always desirable. Offered is a solid black ink cut, this is neatly mounted to a 3x5 and slabbed.
- 751 PSA Slabbed 3x5 and Cut Lot
w/good content (20 pcs) 100
Collection of slabbed signatures, mainly vintage Hollywood. The exact content will be on our website.
- 752 PSA Slabbed 3x5 and Cut Lot
w/good content (20 pcs) 100
Collection of slabbed signatures, mainly vintage Hollywood. The exact content will be on our website.
- 753 Comedians Signed Charlie Chaplin
1986 Postal Envelope (JSA LOAA) 9..... 15
- 754 Francis, Tony Signed \$1 Dollar Bill 10
- 755 Gary Cooper Co-Stars Signed Cachet
(8 sigs) (JSA LOAA) 9..... 20
- 756 Knight, Phil Slabbed Business Card 9 30
The legendary Nike founder, this is terrific. PSA slabbed, Knight neatly signed his business card in black ink.
- 757 Liberace Superb ALS 9..... 90
A very fun piece, this is a detailed questionnaire penned by the legendary Liberace. Signed with his full name at the top, this goes into all sorts of wonderful detail. JSA LOAA.
- 758 Merman, Ethel Signed 1950s Playbill
(JSA LOAA) 9..... 20
- 759 Mosconi, Willie Signed Cue Ball w/inscriptions
(JSA LOA (card)) 9..... 15
- 760 Mosconi, Willie Box of 16 Signed Cue Balls
w/full name signature 9..... 180
Fun lot, these look great, each has an HOF inscription. JSA LOAA.
- 761 Mosconi, Willie Box of 16 Signed Cue Balls
w/inscriptions 9..... 180
Fun lot, these look great, each has a desirable 19xWC inscription. JSA LOAA.

Entertainment Memorabilia

- 762 Unsigned Vintage Photo Box w/assorted content
(approx. 150 pcs) 45
A box lot of lesser unsigned photos, these look to be vintage. The entertainment photos (20) include Bob Hope/Judy Garland, Barbra Streisand, Anne Miller, Max Baer, Clark Gable and a run of 1990s era publicity stills. There is a large segment of historical photos, mainly World War Two era (123 pcs), with assorted content.
- 763 Whitney Houston Star Spangled
Banner Video Award 50
Interesting item, this is an RIAA Certified Multi-Platinum Video Award issued to a Bob Best. From the memorable performance of Houston at the Super Bowl, this displays well. Total size 13x17.
- 764 1969 Woodstock Ticket/Program Lot (8 pcs) 150
An interesting lot, this an original program, three tickets from 8/16/1969 and four from 8/17/1969. A key pop culture moment, these are always desirable.
- 765 1962 Comic Book
Justice League #6 plus Thor #123 25

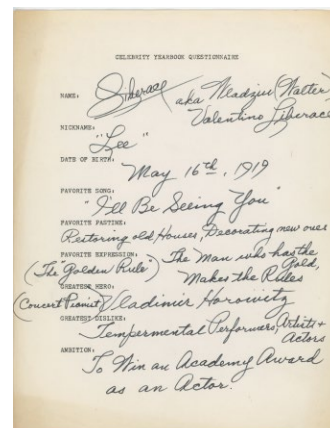
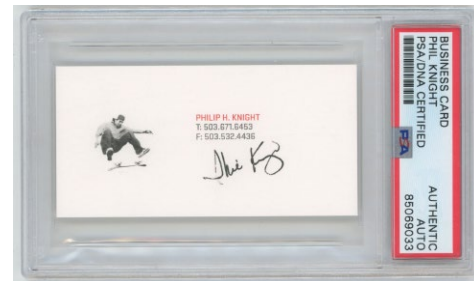

Non-Sports Cards

Non-Sports Cards

854 Lot of 57 assorted late 19th/early 20th century non-sports cards 50
A mid-grade lot with various content, the lot includes 21 19th century cards of actresses.

855 Assorted Lot w/Indian Chief Set (331 cards) 100
This lot contains a 40-card Indian Chief set, 106 Wings cards, 108 bird and fish cards, 5 military cards and 72 Flags of All Nations and related cards. Mid-grade with some variance, the condition is not bad at all.

856 1933 Dietz Gum U.S. Presidents Complete Set (38) plus album 50
A very unusual set, we have not had one of these until now. With at least four variations, this also comes with the original album. Mainly clean, a few are in weaker condition.

857 1933 Goudey Indians Collection of 54 w/many stars GVG 225
An attractive and pretty consistent lower grade lot, these display well. The lot includes three Daniel Boones, Pocahontas, Davy Crockett, Buffalo Bill. These range from series 48 to 192.

858 1933 Indian Gum and Horrors War Wrappers (3 pcs) 50

859 1935 R72 Schutter-Johnson I'm Going To Be Complete Set 150
A fun and colorful 24-card set for kids, these have all sorts of future professions, from baseball, boxing, music, aviation, broadcasting and more. These cards are Good overall with some variance, a few are slabbed.

860 1938 Goudey Action Gum Complete Set (96) Ex-Mt 100
A very colorful and attractive set, this is far superior to other sets that we have handled. Quite crisp and clean, the cards look to be at least 70% Ex-Mt and sharp, good lot.

861 1938 Goudey License Plates Lot of 30 (23 different) 50

862 1938 Horrors of War Complete Set 1500
Vital set, one of the most important non-sports card sets ever produced. A landmark issue, this set vividly showed the great costs of war throughout Europe and East Asia. This set does not in any way glorify war, the vivid images were in fact an attempt to clamp down a rush to war by showing its horrid effects. Among collectors, this is a real prize and sure to be among the top highlights of any non-sport card collection. The offered set is low to mid-grade. The condition varies, perhaps half the cards are Good or below, the balance GVG to VG-Ex or so, with many nice cards. The #1 card is good, the #288 VG Plus. We will not picture the Hitler cards, one is 283 is Good, 286 Fair-Good.

863 Lot of six 1940s-1960s Western/Hollywood Exhibit Card Sets 100

Neatly presented in sheets, there is a Cowboy All Stars 4/1 set (32 cards), 64-card Western set, a 42-card Western set, TV stars 16-card blue tinted set, Male Film Stars 32-card set and 1960s Male Recording Artists 32-card set. A clean overall lot with some condition variance, at least half the cards appear to be Ex-Mt or better.

864 1945 Mutoscope Artists Pinups Complete Set (64) w/18 PSA cards 100
A beautiful and colorful 1940s set, there are 13 PSA 8s, 2 PSA 8.5, 2 PSA 9s and 1 PSA 7 in the lot. The set is very sharp and clean, the images and titles are very of the era.

865 1948 Goudey Indians Lot of 4 high grade commons + extra card..... 40
866 1950 Topps License Plates 5 Cent Wrapper 20



Non-Sports Cards

867 1950s - 1980s Wrapper Collection (170+ pcs) 200
 From an incredible non-sports collection, this is a wonderful variety and selection of collectible wrappers. There could be some oddball wrappers here of special value, there are approximately 50 pre-1970 wrappers. These cover all the classic TV shows and culture sets over the years. The condition is clean, these display well. The wrappers include World on Wheels, James Bond (2), Superman (16), Munsters, Barnabas, Dark Shadows, Man from UNCLE, Green Hornet, Home Defense, Combat, Zorro, Three Stooges, Tarzan (2), TV Westerns etc.

868 1951 Bowman Fight The Red Menace Complete Set (48) Ex+ 100
 A choice set with gorgeous color, produced at perhaps the peak of Cold War paranoia, it would be hard to find a nicer ungraded set. Generally well centered with outstanding eye appeal, these look to be a fine Ex Plus overall to our eyes, with only mild variance. The key Ghost City card is very nice.

869 1952 Bowman TV and Radio Stars Complete PSA-Graded Set (7.43 average) 150
 A cute set that checks in at thirty-six cards, there are 21 8s and 11 7s.

870 Lot of nine assorted sets 100
 A box lot of clean sets, the condition varies somewhat but most are pretty sharp. With some potential for buried treasure, the sets are as follows: 1952 Post Cereal Roy Rogers Pop Outs (36), 1966 A & BC Battle (72/73, no checklist), 1966 A & BC Battle (73 w/4 censored cards and album), 1966 A & BC Superman in the Jungle Puzzle (16), 1969 A & BC High Chaparral (36), 1969 Land of the Giants (55), 1989 Three Stooges Blue and Pink Back Sets (60/set), Cadet Sweets Conquest of Space (50) and F223-2 Sicle Planes Aurora Back (21).

871 1953 Bowman Power For Peace Complete Set (96) Ex..... 75
 A sharp set with fine color images, typical centering issues downgrade this set to Ex overall.

872 1953 Who-Z-At Star Complete Set (80) Ex+ 80
 A very colorful and attractive set with many recognizable names, these average a pleasing Ex Plus overall.

873 1954 Topps Look N See Complete Set Ex+ 150
 A 135-card tour through world history, these are always desirable. The offered set is Ex Plus overall but does have variance in both directions. Some cards have typical centering issues, others are much cleaner. The Ruth is VG-Ex/Ex, the Rembrandt VG. The set might be half Ex-Mt or better, the balance is not bad at all, some cards might be worth considering slabbing.

874 1954 Topps Scoops Complete Set Ex+ 150
 A 156-card tour through world history, these are always desirable. The offered set is Ex Plus overall but does have variance in both directions. Some cards have typical centering issues, others are much cleaner. The Ruth is VG Plus, this is a solid mid to higher grade overall set in our opinion.

875 Lot of 112 assorted 1950s/1960s w/Presidents, Three Stooges, Mars Attack..... 100
 A pretty nice lot overall with some very assorted content, the condition varies somewhat. The lot contains: 1950s NBC Stars (26 sharp commons plus 3 from different set), U.S. Presidents (49, mostly sharp), Roundup (16), Three Stooges (11), Mars Attacks #1, 1966 Batman (6 clean cards), Wacky Plak (12), 18 oddball postcard size issues.

876 1956 Davy Crockett Pair of Complete Sets 150
 A very popular set, these are both the green and orange back sets. The green back set looks to be a nice Ex-Mt with some light variance in both directions and pretty sharp overall. The orange back set is Ex to Ex-Mt overall with many very clean cards.

877 1956 Topps Elvis 1 Cent Wrapper 100
 Clean, we hardly ever see these, this looks really nice.

878 1956 Topps Elvis 5 Cent Wrapper 100
 A very tough wrapper, this has an awkward cut on the bottom border.

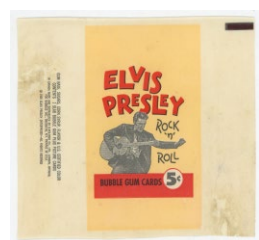
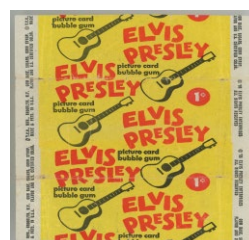

Non-Sports Cards

879 1956 Topps Elvis Complete Set Ex..... 150
A very colorful and attractive set of this legendary artist, the cards vary mildly in grade in both directions. Clean and with no issues, we feel this grades a solid Ex overall.

880 1956 Topps Elvis Complete Set Ex-Mt/NM..... 200
A very colorful and attractive set of this legendary artist, the cards vary mildly in grade but are crisp and clean overall. Clean and with no issues, some cards have typical print snow, we feel this grades Ex-Mt/NM overall with some cards potentially worth slabbing.

881 Historical/Political Complete Set Lot (8 sets)..... 150
A fun tour of American history and related subjects, these start in the 1950s and go into the 1970s. The condition varies, some sets are Near Mint, others Ex. These should have a pretty solid value as individual sets, the lot is as follows: 1956 Flags of the World (80), 1956 U.S. Presidents (36), 1959 Official State Complete Set (49 w/3 original mailers), 1960 Golden Press Presidents (33), 1964 Rosan JFK (64), 1966 RFK (55), 1972 Topps Campaign Posters (15), 1976 Topps Historical History (66).

882 1957 Hit Stars Complete Set -1 (#66, 87/88 cards) NM 50
A fun late 1950s pop culture set, each card is in an individual holder for protection. The cards are a fine Near Mint overall with light variance, it is interesting that some stars get two cards each in the set.

883 1957 Hit Stars Complete Set (88) w/PSA 8s NM 100
A fine Near Mint overall set that is quite sharp, centering varies as always. The lot includes three PSA 8s and three PSA 7s.

884 1957 Topps Hit Stars 1 Cent Wrapper 50

885 1957 Topps Space Complete Set Ex-Mt/NM..... 50
Crisp and clean, some cards have typical snow, these tend to have sharp corners.

886 1958 Topps Zorro Complete Set Ex+ to Ex-Mt..... 50
A fun set with terrific visuals, there are many very strong cards here, this was well collected.

887 1958 TV Westerns Complete Set w/PSA 8s NM 100
Offered is a fine and very sharp Near Mint overall set, this includes four PSA 8s and one PSA 7 card.

888 1959 Rinso Soap Blue Have Gun Will Travel Complete Set (24) Ex-Mt 150
Similar to the 1947 Homogenized Bond Bread cards, this is an elusive set that can sell for big numbers when slabbed. A hard set to grade due to the nature of the paper and wear, these look to be about Ex-Mt overall to our eyes but anything can happen with a grading service.

889 1959 Three Stooges Complete PSA-Graded Set (average 5.70)..... 500
A classic and super popular 1950s Fleer set, people love to collect these as fully slabbed sets. Offered is a solid set with many nice cards, number one is a 7, two an 8 o/c and three a 5. The set has many nice cards, we will have an exact inventory on our website

890 1959 Three Stooges Lot of 5 SGC Graded Cards 40

891 1960 Pins and Needles Complete Set w/8 PSA 8s and 1 PSA 9 NM to Nm-Mt . 150
A fun 80-card set, the cards look to be super sharp and clean. There are 11 PSA cards, they will all be pictured on our website, these include a PSA 8 #1 card. Good lot.

892 Assorted Shoebox Collection 1950s - early 1970s (435 pcs) 100
Mid-grade lot with some variance, this lot includes Flags of World (79/80), Isolation Booth (168 cards), Space Cards (73), Funny Valentine (48), Fleer Joke Cards (26), You'll Die Laughing (11) and approx. 30 assorted from various 1950s era issues.



Non-Sports Cards

893 Trio of Music Sets 75
This lot contains Billboard Exhibit Arcade Set (32 pcs), Rock'N'Roll postcard set (64) and 1978 Elvis (50). The condition looks to be very clean overall.

894 1961 Dinosaur Series
Complete Set (80) w/two PSA cards NM..... 25
A very uncommon set, these have crisp borders and look to be Near Mint overall.

895 1961 Nu-Card Horror
Complete Set (146 cards) NM 100
Near Mint overall, everything is in a semi-rigid holder for protection. This is the both the green and orange border series. A desirable and scarce set, some of these may be worth slabbing.

896 1961 Spook Stories
Complete Set (144) w/8 PSA cards NM to Nm-Mt. 100
An elusive set, the condition looks to be a super sharp NM to Nm-Mt overall. The eight PSA cards are five 8s and three 7s.

897 1960s - 1970s Monster/Horror Card Set Lot (8)..... 150
A box lot of clean monster-related sets, there could be some buried treasure here. Neatly presented, the sets range from Ex to Near Mint and are nice overall. The content is as follows: 1960s Topps Monster Laffs (153), 1960s Topps Terror Tales (88), 1961 Leaf Spook Stories (2 sets @72 cards), 1964 Outer Limits (50), 1965 RKO Monsters (55), 1973 You'll Die Laughing Test Set (18) and 1976 Shock Theatre U.K. (minus 17, 51).

898 1961 Monster Set Lot (3 pcs) Ex-Mt/NM..... 100
Clean lot, this contains 1963 Rosan Famous Monsters (64 cards), 1961 Nu-Card Orange Border Series (67-146 w/extra #102) and Rosan Monsters blue border (84 cards). Please note there are public sales for \$300 each for some of these sets, they hardly ever come to market. The lot also includes a Battlestar Galactica set.

899 1962 Civil War News
Complete Set plus currency Ex-Mt/NM..... 150
A terrific condition set, it would be hard to find a nicer set without getting into slabbing. With some slight variance, these tend to be well centered and sharp, with vivid color images. In a great touch, this comes with the very uncommon currency insert set.

900 1962 Mars Attacks
Collection of 23 cards VG-Ex/Ex 100
A colorful and attractive lot from the revered issue, these vary mildly in grade.

901 1962 Mars Attacks Wrapper 200
One of the great wrappers from the 1960s, the condition is terrific.

902 1963 Beverly Hillbillies
Complete Set (66) Ex+ 100
A classic set, this has many sharp cards and some condition variance. Ex Plus overall, our grade might be a bit conservative.

903 1963 Leaf Spook Theatre
Lot of four wrappers 50

904 1963 Monster Flip Books
Complete Set (36) Ex-Mt 150
A tough little set, these can sell for big prices as full sets. A very unusual format set, these look to be a pretty clean Ex-Mt overall with some variance.

905 1964 Beatles
72 assorted cards, various series Ex..... 25

906 Lot of 11 1960s Beatles Wrappers 50

907 1964 Beatles Plaks 5 Cent Wrapper 100
A very tough Beatles wrapper, this has slight toning at the edges.

908 1964 Donruss Combat Complete Set (132) NM... 100
A desirable early Donruss set, the set is a sharp Near Mint overall. Centering varies somewhat, the first and last cards are below the quality of the rest of the set.

909 1964 Donruss The Addams Family
Complete Set Ex+ 50
A clean Ex Plus overall set, the first and last cards could be upgraded.



Non-Sports Cards

910 1964 Munsters Stickers Very High Grade
PSA-Graded Complete Set (16 cards) 150
Something you just never see, the lot has two 9s, eight 8s, five 6s and one 9 oc.

911 1964 Outer Limits Complete Set (50) Ex+ 50
An elusive set with jet black borders, these appear to average Ex Plus overall. The black borders make these difficult to grade, we cannot make any prediction as to future slabbing numbers, centering varies somewhat here, it is a colorful and attractive set overall.

912 1964 Outer Limits
Complete Set (50) w/4 PSA cards Ex+ 75
An elusive set with jet black borders, these appear to average Ex Plus overall. The lot includes four PSA 5-6 single cards.

913 1964 Voyage To The Bottom of the Sea
Complete Set (66 pcs) w/7 PSA cards incl. 4 9s
NM to Nm-Mt 50
Razor sharp overall, the slabbed cards will all be pictured on our website.

914 Fine Beatles Card Set Run (5 sets) Ex-Mt/NM 150
A fine compilation of sharp 1960s Beatles sets, these do not appear to have been picked for grading. Neatly presented in sheets, the condition looks to be Ex-Mt/Near Mint overall with mild variance. The sets are as follows: 1964 Topps Color (64), Beatles Diary (60), A Hard Days Night (55), Beatles Series 1-3 (165 cards, lower grade than the others) and Beatles Series 2-3 (104 cards, also lower grade than the others). Centering varies as always, there are 448 total cards in the lot.

915 Pair of James Bond Sets Ex-Mt 150
Always a fun pairing, this lot has the two 1960s Philadelphia James Bond card sets. The first set covers three movies and checks in at 66 cards; this set varies in grade, it is about 30% Near Mint, the balance from VG-Ex to Ex Plus mainly. The second set covers Thunderball and is Ex-Mt/NM overall.

916 1965 James Bond Complete Set (66) NM 75
A sharp and fine set, centering varies somewhat. Fresh and unpicked for grading, this covers three classic Bond films.

917 1965 Philadelphia War Bulletin
Complete Set (88) Ex-Mt/NM 50
Sharp set with a nicely centered checklist, these are a fairly consistent Ex-Mt/NM overall with some variance.

918 1965 Topps Presidents and Famous Americans
Complete Set (44) Ex+ 50
An elusive set with sensitive gold borders, we have had one of these in years. Slightly oversize, the cards vary mildly in grade and display very well overall.

919 1966 Batman Wrapper Lot (4 pcs) 100
Good lot, this has some tough wrappers.

920 1966 Frankenstein Stickers 5 Cent Wrapper 30

921 1966 Lost In Space Wrapper 50

922 1966 Superman
Complete Set (66) w/25 slabbed cards Nm-Mt 150
Nm-Mt overall with some variance, these are really nice. The slabbed cards are as follows: PSA 8 (6), PSA 9 oc, PSA 7, SGC 9, SGC 8.5 (13) and SGC 8 (3). An exact inventory of the graded cards will be on our website.

923 1966 Superman
Complete Set (66) w/7 slabbed cards NM to Nm-Mt 75
A very sharp and fine NM to Nm-Mt overall set, the slabbed cards range from 7s to 8.5s.

924 1966 The Green Hornet
Complete Sticker Set (44 pcs) w/7 PSA cards NM 50
An uncommon set, this includes three PSA 8s.

925 Lot of 3 1960s Pop Culture Sets NM 100
This lot contains sharp sets from The Man from UNCLE, McHale's Navy and Gomer Pyle. The Man from UNCLE Set is Ex-Mt overall, the other two look to be Near Mint or better.

926 Lot of six Planet of the Apes and Tarzan Sets
Ex-Mt/NM 150
A lot that you do not often see in quantity, these sets should be at least Ex-Mt/NM overall, some nicer. The lot contains three 1966 Philadelphia Tarzan sets and three Planet of the Apes sets (two series one).



Non-Sports Cards

927 1966 Trio of Batman Sets Ex+ 100

These are fun and always popular, the lot consists of the A series (44 cards), B series (also 44 cards) and the black-bordered set (36 cards). The A and B series sets average Ex Plus overall with some variance, the black border set is much sharper.

928 1967 Topps Who Am I

Complete PSA-Graded Set (average 7.04) 300

A very popular and desirable little set, these are cool cards that include some major baseball HOFers along with key American historical figures. An exact inventory will be on our website. The key cards are as follows: 1 Washington 6, 12 Ruth 8, 13 Jefferson 8, 22 Mantle 8 oc, 25 Lincoln 7, 33 Mays 7, 41 Koufax 6 and 44 LBJ 5.

929 1968 Dark Shadows

Pair of Complete Sets Ex-Mt/NM..... 50

These are the 1968 Pink Border and 1969 Green Border sets. Bright and clean cards, the 1968 set looks to be Ex-Mt/NM, the 1969 Near Mint.

930 1969 Planet of the Apes

Complete Set w/two PSA 9s NM to Nm-Mt 50

931 Collection of six oddball non-sports sets NM..... 100

Mainly Near Mint or better, these are all oddball non-sports sets. We will have scans of the first page of each set in sheets on our website. The sets include Funny Valentine (2) and Valentine Greetings.

932 1976 Star Trek Complete Set w/stickers NM..... 100

A sharp Near Mint overall set, centering does vary. Fresh and unpicked for grading, the sticker set looks to be quite nice.

933 1976 Star Trek Complete Set w/stickers NM..... 100

A sharp Near Mint overall set, this is rather well centered for an ungraded set. Fresh and unpicked for grading, there may be cards in there that are worth slabbing, the sets looks very sharp to our eyes.

934 1977 Star Wars 1 Luke Skywalker PSA 8 225

The key Star Wars card, this was straight from a vending box. Razor sharp with perfect blue borders, slight centering to the right border kept this from possibly grading a Mint 9.

935 1977 Star Wars Box of 625 Cards Ex+ 180

A box of Star Wars cards, 100 are from the first series, the rest go through Return of the Jedi. The condition looks to be in the Ex Plus range overall with some variance, the first series cards are more like VG-Ex/Ex but include several of the key cards.

936 1978 Elvis Lot of 31 packs in the original box..... 60

937 1983 Return of the Jedi Sticker Lot..... 30

938 Lot of 21 1990s and 2000s Star Trek Signed Cards

9 50

Fun lot, these include cast members from the original and later shows. The autographs include Ricardo Montalban, Michelle Nichols, Jonathan Frakes and James Doohan.

939 1998 Star Trek Series 3

Complete Set w/26 signed cards 75

In the original binder, there are 26 signed cards and 37 unsigned cards. These are very fun and look great, they really had many fine actors on the various episodes of the original show.

940 1999 Buffy Vampire Slayer

John Ritter Auto Card 9 15

941 1999 Skybox

Patrick Stewart Auto Star Trek Card 9.5 20

942 2000 Angel

Pair of Sets with signed cards in original binders 50

Two sets from this popular show, one has 116 cards with nine signed cards, the other 113 with six signed cards.

943 2000 Outer Limits Lot of 15 Signed Cards w/Leonard

Nimoy, William Shatner, Adam West 9 75

Fun lot, everything will be pictured on our website.

944 Actors Signed Insert Card Lot (87 pcs) 9 200

A fun pop culture signed card lot, these are stars from the 1950s through the current era. The autographs look great, there could be something buried here. The autographs include E. Borgnine, R. Chamberlain, B. Dern, L. Gossett Jr, L. Hagman, G. Hamilton, R. Macchio, R. O'Neal, J. Rhy-Davis, D. Rickles, R. Roundtree, H. Winkler.

945 Actresses Signed Insert Card Lot (105 pcs) 9 200

A fun pop culture signed card lot, these are stars from the 1950s through the current era. The autographs look great, there could be something buried here. The content includes: G. Anderson, L. Blair, J. Collins, Y. Craig, B. Derek, A. Dickinson, B. Eden, P. Grier, L. Hamilton, E. Lilly, A. Milano, M.T. Moore, R. Moreno, P. Presley, D. Reese, D. Reynolds, K. Segal, N. Sinatra (2), L. Wagner, D. Wells, M. Wilson.



Non-Sports Cards/Basketball

946 Scifi/Horror/Fantasy Signed Card Lot (32 pcs) 9.... 100
A fun lot with varied content, the autos include Kris Kristofferson, David Carradine, Burt Ward, Kevin Sorbo, Dean Cain and Ron Perlman.

947 2001 Planet of the Apes
Charlton Heston Auto Card 9.5..... 50
A very desirable card of this iconic star, this is sealed from time of issue. The autograph looks great, two PSA Authentic examples have sold for \$450 each in recent years.

948 Women of James Bond Signed Insert Lot (14)
plus more 75
In the original binder, there are 26 signed cards and 65 Lenticular In Motion unsigned cards. The actors include Jane Seymour, Maud Adams, Jill St. John and Barbara Bach.

949 2005 Topps Turkey Red
10 John F. Kennedy PSA 10 (pop 3) ... 25

950 2009 Panini
Julia Louis-Dreyfus Auto Card (98/100) 9..... 15

951 2009 Twilight Zone Collection of 61 signed insert cards w/Reynolds, Shatner 9..... 200
A fun lot of these popular signed cards, this was among the most classic TV shows from its era. The signatures include: Blyth, Ebsen, Francis (2), Kiel, Klugman, Leachman, Newmar, Reynolds, Rickles, Shatner and Weaver (2).

952 2013 James Bond Signed Card Lot with Terrific Content (16 pcs) 9..... 100
A substantial lot, this includes pricey signed cards from Roger Moore, Christopher Lee (2), Judi Dench and Patrick MacNee. The other signatures are include Bond stars Richard Neil (3), Jill St. John, Maud Adams and Britt Ecklund.

953 Trio of Robert Englund Signed/Slabbed Garbage Pail Kids Cards 9..... 50
A fun lot, this should be popular with collectors of these cards.

Wrestling

954 1985 Topps Wax Box (BBCE sealed)..... 500
A key box for wrestling collectors, this is a pricey piece.

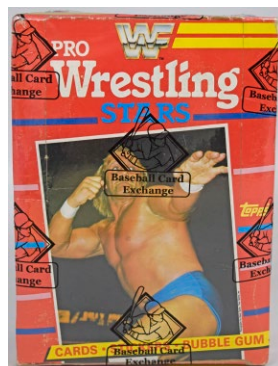

Basketball Cards

766 1957 Bill Russell Rare Playing Card 300
Something that we have never seen before, we have shown these to various vintage specialists and no one has seen these. Offered is a fine run of 2 x 3 printed card of Bill Russell, we believe this is from the 1957-8 season based on the content of the set. The card has a small crease and displays well, the back is blank. A potential 1/1 Rookie Card, we attempted to have the Bill Russell slabbed and the grading companies did not want to do so but this certainly could change in the future, with some enormous potential upside. The card certainly appears to be vintage, but we do not know the issuer and could not find a period basketball game that was produced with such cards. This is a truly fascinating lot to our eyes.

767 1957 Rare Playing Card Lot
w/many HOFers (67 pcs) 180
Something that we have never seen before, we have shown these to various vintage specialists and no one has seen these. Offered is a fine run of 2 x 3 printed cards for some sort of board game. Likely a set, the content almost completely parallels the legendary 1957-58 Topps basketball set and is almost certainly from either of those years. These have printed odds for field goals, free throws, personal fouls, rebounds and assists. The backs are black, but some cards have handwritten notes in pencil. We also have the hockey counterparts to these as a separate lot in the auction. We attempted to have the Bill Russell slabbed and the grading companies did not want to do so but this certainly could change in the future, with some enormous potential upside. The content here is simply awesome, with Cousy, Heinsohn, Stokes, Pettit, Hagan, Arizin, Twyman, Sharman, Mikkelsen, Lloyd, Clifton, MacAuley, Schayes, Sam Jones (he is not in the 57-8 set but was a 57 Celtic) and Hundley. These certainly appear to be vintage but we do not know the issuer and could not find a period basketball game that was produced with such cards. This is a truly fascinating lot to our eyes.

BOSTON CELTICS	
BILL RUSSELL	
FG	1-46
FT	1-62
PF	43-60
REBND	10
A	1-20

BOSTON CELTICS	
BOB COUSY	
FG	1-44
FT	1-64
PF	43-56
REBND	2
A	1-46

BOSTON CELTICS	
TOM HEINSOHN	
FG	1-46
FT	1-65
PF	43-69
REBND	5
A	1-13

BOSTON CELTICS	
BILL SHARMAN	
FG	1-56
FT	1-65
PF	43-58
REBND	2
A	1-17

Basketball Cards

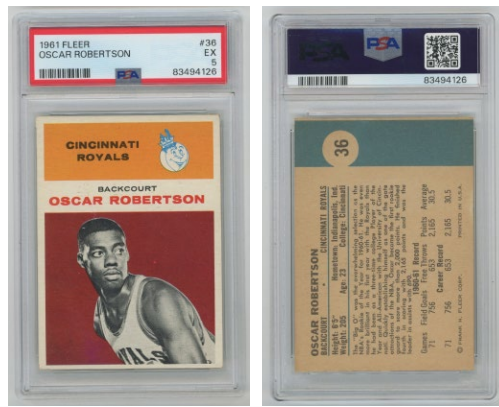

768 1961 Fleer 36 O Robertson RC PSA 5 (ctd) 390
Freshly graded and really nice, this has gorgeous color and strong centering. The borders are bright white, the corners show only very slight wear, this is an ideal 5 of a key NBA HOF Rookie Card.



769 1969 Topps Complete Set minus Alcindor Ex+..... 500
A fresh and crisp overall set, we feel these grade a nice Ex to Ex-Mt overall. With some variance and centering issues, this is a very appealing and attractive run. As always, PSA was super harsh with the slabbed cards. With a centered checklist and many sharp cards, we grade the key cards as follows: 1 Chamberlain PSA 4, 2 Goodrich RC Ex-Mt, 15 Hawkins RC Ex-Mt, 20 Havlicek RC PSA 5, 35 Baylor VG+, 43 Bradley RC VG-Ex/Ex, 50 Robertson Ex, 56 Unseld RC Ex, 60 Reed RC PSA 5, 75 Hayes RC Ex, 90 West PSA 4, 98 Frazier RC PSA 4.5, 99 Checklist VG-Ex/Ex ctd.

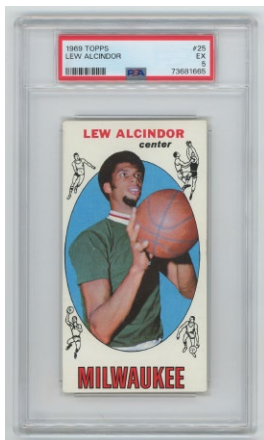

770 1969 Topps 25 Alcindor RC PSA 5..... 300
A bright and clean card, this has rich color and clean borders. Heavy centering to the left border keeps this at a 5, underrated card.



771 1970 Topps Complete Set minus two Ex-Mt/NM..... 400
w/some PSA cards

Missing just Maravich, this is a fine looking set with many very sharp and clean cards. Centering varies somewhat, the cards have some variance but are pretty consistent overall to our eyes. The key cards and slabbed cards are as follows: 1 Alcindor LL Ex, 2 West LL SP VG-Ex, 5 Alcindor LL PSA 6, 7 Bradley Ex, 10 Havlicek SP Ex mc back, 13 Riley RC Ex++, 24 Checklist NM, 50 Chamberlain PSA 4, 65 Baylor Ex++, 75 Alcindor VG+, 80 Wilkens SP Ex-Mt+, 86 Nelson SP Ex-Mt, 95 PSA 7, 100 Robertson PSA 6, 101 Checklist Ex-Mt, 107 West AS Ex-Mt+, 112 Havlicek AS PSA 7, 114 Robertson AS PSA A, 120 Frazier Ex-Mt, 137 Murphy RC NM, 148 Sloan RC Ex, 150 W Reed PSA 5, 160 J West NM, 173 Wilt PSA A.

772 1971 Topps Complete Set Ex-Mt 100

A very popular set, this is a fresh looking set. The condition is about 50-60% Ex-Mt, the balance is in the VG-Ex or Ex range, nothing is overly worn. The cards display well, we grade the many key cards as follows: 1 Robertson Ex, 29 Archibald Ex, 47 Cowens RC Ex++, 50 West Ex, 55 Maravich Ex-Mt+, 63 Lanier RC Ex-Mt, 70 Chamberlain VG-Ex/Ex, 100 Alcindor Ex+, 142 Chamberlain Ex-Mt+, 170 Barry RC Ex+, 199 Melchionni RC Ex-Mt+, 200 Issel RC Ex-Mt+.



773 1976 Topps 1 Erving PSA 8..... 80
Very well centered and razor sharp, this is a high-end 8.

774 1977 SportsCaster 7418 Larry Bird RC PSA 7..... 240
So undervalued, this is just an awesome card of the legendary Larry Bird playing at Indiana State. Scarce, very, very subtle wear at the bottom border keeps this at a strong 7.

775 1977 SportsCaster 7802 Magic Johnson RC PSA 7 150
So undervalued, this is just an awesome card of the legendary Magic Johnson playing at Michigan State. Scarce, the 7 grade looks awfully tough here, we could not see any obvious wear even under magnification.

Basketball



776 1980 Topps Bird/Magic RC PSA 6..... 200
Recently slabbed, this is crisp and clean. Centered to the right border with only very slight print, pleasing 6.

777 1980 Topps Bird/Magic RC PSA 7..... 300
A vital current card, this has quality centering. The corners are sharp, the color is good, nice 7.



778 1980 Topps Complete Set 200
A vital set, the key Bird/Magic RC is a strong Ex-Mt/NM, it could well grade either a 6, 6.5 or 7. The set is NM to Nm-Mt overall with some variance, mainly due to centering, nothing has been picked for grading.



779 1986 Fleer 57 Michael Jordan RC PSA 5 1100
A fine 5, this has terrific centering. The image is nice, the borders are crisp and clean. The corners come to solid points and exhibit hardly any wear. The back is bright and clean, this is a very fine 5 to our eyes.



779.2 1986 Fleer Michael Jordan RC SGC 7 1250
A fine 7, this has rich color borders and four strong corners. Well centered, the edges are crisp, the classic image of MJ dunking is very nice, the back looks good.



780 1989 Fleer Sealed 12-Box Wax Case..... 1000
A desirable case as it has many Michael Jordan cards and other HOFers, this is a quality 1980s basketball unopened lot.

Basketball/Boxing



781 2003 Upper Deck All Star Weekend
Kobe Bryant/Michael Jordan Dual SGC 9..... 150
Fun card pairs two of the best players in hoops history, good piece.

782 2012 Beckett Innovation Jerseys
18 LeBron James (35/99) Jersey Card Beckett 9.210
Fun LeBron jersey card as a Miami Heat player, this is a Beckett with all 9 and 9.5 subgrades.



783 2018 Panini Silver Prizm
280 Luka Doncic RC PSA 10..... 450
A powerhouse NBA talent, these are always nice to find in PSA 10 holders.

Basketball Memorabilia

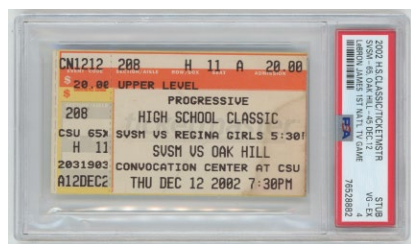

784 1957 Topps 19 Tommy Heinsohn Auto RC 7 240
A classic HOF Rookie Card of this iconic Celtic star and future broadcaster, this will be a popular lot. Well centered, there is some surface wear on the right side, the back is clean. Signed right on his image, this is a vintage blue ballpoint ink signature, likely signed at the time. Beckett slabbed, these hardly ever come to market.

786 2002 Ticket LeBron James 1st Televised
High School Game PSA 4..... 210
Freshly slabbed, this is a very interesting and unusual LeBron ticket. The edges are crisp, some very fine surface wrinkles likely led to the 4 grade.

Boxing

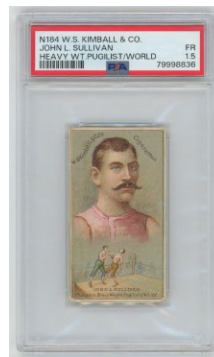

787 1887 N184 Kimball John L. Sullivan PSA 1.5..... 150
A very cool card of the first boxing superstar, this has a gorgeous image. Well centered with a very clean front, the corner wear is mild and consistent. The back has some paper loss from scrapbook removal, it is not bad at all overall.

788 1910 T218 Sports Champions
Complete Set w/PSA keys VG to VG-Ex.... 360
A beautiful and undervalued set, these are such attractive cards. Conservatively graded, this is really an ideal lot for the grade. The golfers look very nice, as do the billiards and aviator cards. The key boxing set is a very strong VG to VG-Ex overall, much closer to VG-Ex. PSA was rough as always with the Jack Johnson and James Jeffries cards, they look much nicer than their technical grades. Good lot.

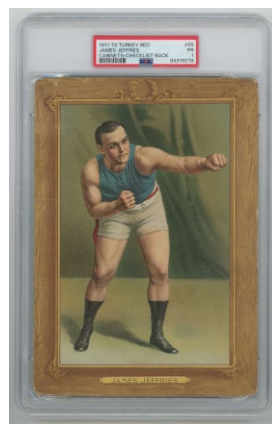

789 1911 T9 55 James Jeffries PSA 1..... 100
A key card with great color, this has no pinholes or obvious creases, the back is fine. The corners show a fair amount of wear, but the 1 grade honestly looks to be awfully conservative. A key boxing HOFer, this is a terrific card with a superb image.

790 1911 T9 76 Jack Johnson Beckett 1..... 150
Very tough with paper loss and scraping, the image of Johnson retains good color however. A presentable copy of a key card that we think is undervalued, these are not easy to find.

791 1920s/1930s Exhibit Lot w/key HOFers (41 pcs)..... 80
A clean lot of these terribly undervalued cards, these are a pleasing mid-grade overall. The big stars are Baer, Carpenter, Dempsey, Gans, Sharkey, Tunney.

Boxing



792 1935 J.A. Pattrieuex 56 Joe Louis PSA 5..... 130
A nice early card of Joe Louis, the photo looks great. With terrific centering and clean white borders, this exhibits only very light corner wear.

793 1951 Berk Ross Robinson, Ray PSA 7..... 125
Neat card of this incredible boxer, this has respectable centering, solid corners and good color.

1951 Ringside

794 56 Joe Gans PSA 6..... 65
Popular card has great color, the corners come to points; mild centering to the left border likely kept this at a 6.

795 88 Joe Louis PSA 6..... 140
A high number and so undervalued, these are usually missing or in terrible condition in most sets. Offered is a colorful and crisp 6, this is centered lightly to the right border, the corners are very solid for the grade.



796 106 assorted w/25 high numbers 100
A very, very fine original owner collection, these are super bright, fresh and crisp overall. Completely unpicked for grading, there could well be many 7s and even some 8s in the lot. There is a fair amount of duplication, the lot has a handful of stars, but a nice quantity of high numbers and many really, really nice commons. Good lot.

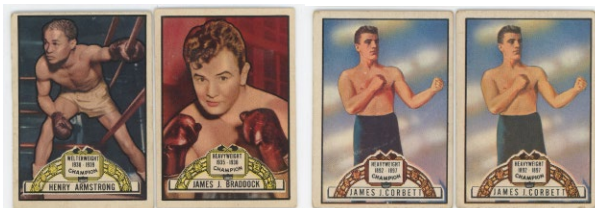

797 63 assorted w/46 high numbers VG-Ex..... 100
Mid-grade lot has some lesser cards with tape, the lot is not bad at all overall. A substantial lot due to the large number of high numbers, these better cards are included: 2 Armstrong, 5 Cerdan, 24 Braddock, 51 Willard, 59 Corbett, 60 Attell, 69 JL Sullivan, 86 Eagle.



798 1956 Topps Adventure Complete Set (100) Nm-Mt..... 200
Laser sharp, these could not be any cleaner or with better corners. An unpicked set, this has 21 boxers and 79 cards of various subjects. The boxers include legends Joe Louis, Rocky Marciano, Jack Johnson, John L. Sullivan and the key card of Max Schmelling. We will not be posting images of the Schmelling card on our website, it is Ex Plus to our eyes.



799 1956 Topps Adventure Original Owner High Grade Lot of Approx. 630 Cards NM to Nm-Mt..... 200
Something we just never see, offered is an 800 count box filled with super fresh and sharp cards. NM to Nm-Mt overall with some light variance, the lot has twenty boxers, the Harry Agganis card, and two each of the basketball and hockey cards. These should be ideal for slabbing if desired, nothing has been pulled or touched.



800 Ali, Muhammed Signed Glove 9..... 150
Boldly signed, this includes a unsigned glove for display. The signature is in large and clear black sharpie ink, this comes a Steiner LOA.

Football

Football Cards



- 801 1948 Bowman 22 Baugh PSA 7..... 200
A key early football card, this has excellent centering.
The corners are sharp, the photo looks great, fine 7.



- 802 1948 Leaf 35 different w/some stars VG-Ex..... 150
Original owner collection, these have variance but are VG-Ex overall to our eyes. These better cards come in the lot: 4 Walker RC, 15 Justice, 16 Pihos, 17 Washington, 21 Christman, 33 Harder, 49 Tripucka.



- 803 1948 Leaf SGC Graded Low Number Set..... 1500
A great run filled with HOFers, these are a terrific value. All but one card is SGC-graded, we will have an exact inventory on our website. The keys are as follows: 1 Sid Luckman 3, 3.1 Bulldog Turner (reddish background) 4, 4 Doak Walker 4, 6 Bobby Layne 4, 13 Johnny Lujack 1.5, 15 Charlie Justice 4, 16 Pete Pihos 2.5, 17.2 Kenny Washington (black name on front) 1, 19.2 George McAfee Cor 5, 20 George Taliaferro 4.5, 21 Paul Christman 4, 22 Steve Van Buren 3, 26 Bob Waterfield 2.5, 34 Sammy Baugh 1.5, 37 George Connor 1.5.

- 804 1954 Sports Oddities Complete Set NM..... 50
A very colorful and fun set, these are a nice Near Mint overall. Covering major subjects, the football cards are the keys to this set.

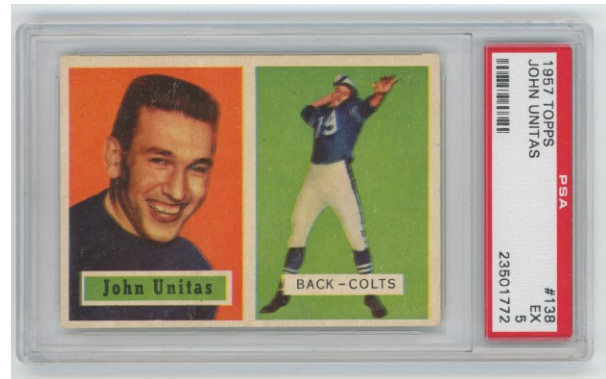

- 805 1957 Topps 138 Unitas RC PSA 5 (well ctd) 180
Nicely centered, these are of course not scarce but still they seem awfully cheap at current market levels. Well centered with rich color, the corners show very minute wear, this is a superb card for the grade.



- 806 1957 Topps Complete Set VG-Ex..... 300
A vital 1950s football set, this has a trio of cornerstone HOF Rookie Cards. An attractive and colorful set with many stars and an underrated high number run, we always like these. The offered set is more than half VG-Ex or better but definitely has some condition variance, it could benefit from some TLC, but it does have many very nice cards throughout as high as Ex-Mt. We grade the key cards as follows: 1 Eddie LeBaron VG-Ex/Ex, 30 Y.A. Tittle VG, 31 George Blanda VG, 32 Bobby Layne VG, 85 Dick Lane RC GVG, 88 Frank Gifford Ex-Mt, 94 Raymond Berry RC VG mk, 104 Earl Morrall RC Ex-Mt, 119 Bart Starr RC VG-Ex/Ex, 128 Lenny Moore Ex, 138 Johnny Unitas RC Fair (surface scratch and back damage), 151 Paul Hornung RC PSA 2, 154 Fred Morrison GVG.

Football

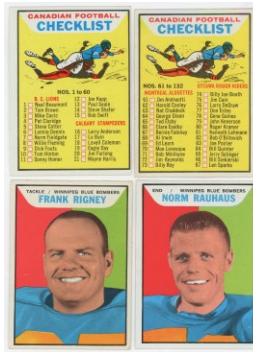

812 1965 Topps CFL Complete Set Ex-Mt 180
A colorful and attractive set, these display well. The condition looks to be Ex-Mt overall to our eyes, but there is variance in both directions. The two checklists are unmarked, these are crisp and clean overall cards.

807 1958 Topps Complete Set VG-Ex/Ex 300
A colorful and attractive set, the key Jim Brown Rookie is a BCCG 7 (actual grade to our eyes a VG 3), the set displays well overall with some variance. The other stars cards in the set grade as follows: 2 Bobby Layne VG-Ex/Ex, 10 Lenny Moore VG-Ex/Ex, 22 Johnny Uinitas GVG (clean front w/ some back wear), 66 Bart Starr VG+, 73 Gifford Ex, 86 Y.A. Tittle VG-Ex/Ex, 90 Sonny Jurgensen RC GVG, 106 Art Donovan Ex, 120 Raymond Berry VG-Ex/Ex, 127 Ollie Matson VG-Ex/Ex, 129 George Blanda Ex, 132 Don Bosseler RC VG-Ex/Ex.

808 1958 Topps Complete Set w/o Brown Ex+ 220
An attractive set, the condition is about 50% Ex-Mt, the balance in the Ex range. The cards tend to have good color, clean borders and solid centering. The keys are as follows: 2 Bobby Layne Ex+, 10 Lenny Moore VG-Ex/Ex, 22 Johnny Uinitas PSA 5, 66 Bart Starr PSA 4.5, 73 Gifford Ex-Mt, 86 Y.A. Tittle Ex-Mt, 90 Sonny Jurgensen RC PSA 6, 106 Art Donovan VG-Ex/Ex, 120 Raymond Berry VG-Ex/Ex, 127 Ollie Matson VG-Ex/Ex, 129 George Blanda Ex-Mt, 132 Don Bosseler RC VG-Ex/Ex.



809 1958 Topps CFL Complete Set (88 cards) Ex-Mt 210
Seldom offered for sale, these have brilliant color and a pack fresh look and feel. Alas centering varies and some have tiny wrinkles etc, but these are still awfully nice looking cards that display very well. Likely an original owner set, nothing has been picked for grading.

810 1959 Topps 132 Jim Parker RC PSA 8 45
Razor sharp card, recently graded, this is centered slightly to the right border.

811 1960 Topps 23 Jim Brown PSA 8 350
Only his third card, this has such a classic portrait. Almost always found with major centering issues, this is a tougher 8. The offered card has strong centering, four very solid corners and a flawless image.



814 1967 Philadelphia 178 Wilcox RC PSA 8 55
Sharp card with superb centering, fine 8.

815 1973 Topps 89 Franco Harris RC PSA 8 20

816 1977 Topps Mexican Football Lot of sixteen sealed wax packs 200
A good lot, these can sell for big prices in slabs. With the potential for a very desirable Walter Payton card, how often do you see these in quantity? Fresh to the hobby, these are reasonably tight and clean, some light wear is present. 100



813 1966 Topps Complete Set VG-Ex/Ex 240
An affordable and attractive 1960s football set, this is anchored by Joe Namath's second-year card. A very solid set for the grade with light variance, the Funny Ring Checklist is very well centered, the checklists are miscut but both are unmarked. We grade the key cards as follows: 1 Tommy Addison Ex++, 15 Funny Ring Checklist VG-Ex/Ex well ctd, 26 Jack Kemp Ex+, 48 George Blanda VG+, 61 Checklist #1 Ex-Mt mc, 67 Len Dawson VG+, 75 Otis Taylor RC Ex++, 95 Don Maynard VG-Ex/Ex, 96 Joe Namath VG-Ex/Ex, 104 Fred Biletnikoff VG-Ex/Ex, 119 Lance Alworth VG-Ex/Ex, 132 Checklist #2 Ex-Mt mc.



Football

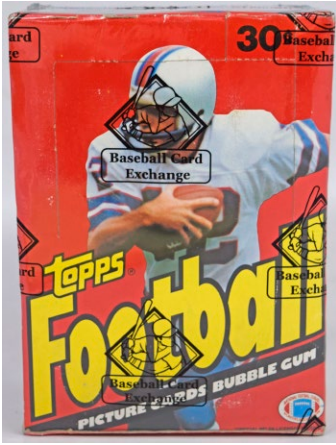

817 1981 Topps Sealed Wax Box (BBCE sealed) 500
Great box, Joe Montana 10 anyone?

819 1983 Topps Wax Box 180
BBCE wrapped, this is a desirable box with many HOF Rookie Cards and stars.

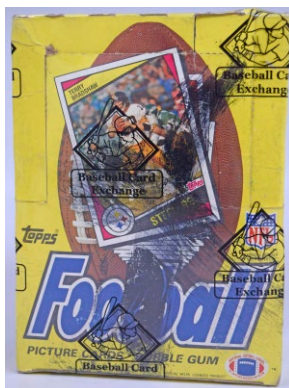

818 1981 Topps Rack Box (BBCE sealed) 1200
A key 1980s football box, who wants to shoot for a Joe Montana Rookie PSA 10?

821 1984 Topps Sealed Wax Box 540
A vital 1980s football box, this is a supremely popular issue. BBCE wrapped, this has some of the usual markings on the cover but we have seen far worse, Terry Bradshaw is on the cover.

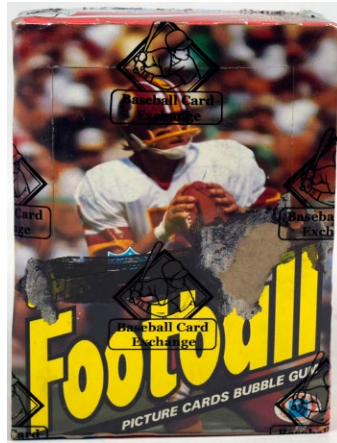

822 1989 Score Wax Box (BBCE sealed) 250
A key football box, these are always very popular among collectors.

820 1984 Topps 123 Marino RC 50
A terrific 9, this has outstanding centering and four super sharp corners.

823 2000 Bowman 236 Tom Brady RC PSA 7 156
Much more like an 8 than a 7, this has perfect centering and four crisp corners. The corners show the slightest hints of wear at the extreme tips, this is an awfully nice card for a 7. Good value card.



824 2000 Bowman Chrome 236 Tom Brady RC 600
A classic Tom Brady card, this is a freshly graded PSA Mint 9. Razor sharp and immaculate to our eyes, this looks great. It will be interesting to see where these trade at in a few years, fine card.

825 2000 Donruss 230 Tom Brady RC PSA 8 390
A card that we hardly ever see, the color and photo look great. With full color borders, any corner wear shows, so an 8 is a high grade for one of these. Good card.

826 2000 Pacific Draft Picks 403 Tom Brady RC (788/999) 240
A very colorful and attractive numbered Tom Brady Rookie, two flicks of white at the right corners keep this from grading a 9, strong card.

827 2017 Pacific Crown Royale 84 Patrick Mahomes Holo Gold (20/175) 165
A colorful numbered Mahomes card, the card is awfully sharp and nice for the grade.

Football

Football Memorabilia



828 Mini Helmet Brady, Tom 9.5..... 150
Vital signed mini helmet, these are missing from almost all collections. Offered is a Pats model, signed by Tom Brady in spotless black sharpie ink. This has a Mounted Memories hologram and LOA card.

Dear Tommy,
My wife and I are coming to Chicago on Saturday, December 18th. Always when we are in Chicago, we go to the old Professional Football Hall of Fame at 1000 North Dearborn. We will be in the city from 12:00 and out around 1:00. But when we are in Chicago, we go to the old Professional Football Hall of Fame at 1000 North Dearborn. We will be in the city from 12:00 and out around 1:00. But when we are in Chicago, we go to the old Professional Football Hall of Fame at 1000 North Dearborn. We will be in the city from 12:00 and out around 1:00.

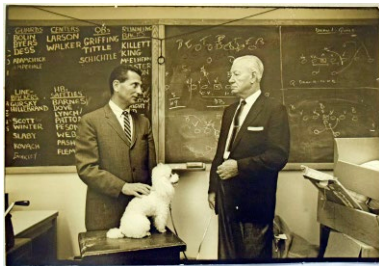

829 Letter Conzelman, Jim ALS 9.5..... 225
An interesting person, Conzelman (D'1970) was a football HOFer and coach. Offered is a perfectly clean two page ALS, this is nice as it has George Halas and Hall of Fame content. His handwriting is terrific and perfectly clear, the signature is large and flawless. Nice item. JSA LOA (card).

830 Neale, Greasy Signed 9x13 Original Photo 7.5..... 240
A special item, this is a wonderful 9x13 original photo of pioneering NFL HOF coach Earl Greasy Neale reviewing the diagram of a play on a chalkboard. Neale was also a 1919 Cincinnati Red, he died in 1973. Neale signed this in blue ballpoint ink at the upper right corner. JSA LOA (full).

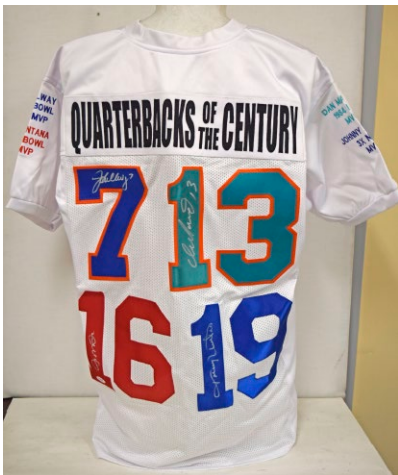

831 Jersey Quarterbacks Century (4 sigs) 9..... 248
A super cool piece, this custom jersey is signed by John Elway, Dan Marino, Joe Montana and Johnny Unitas. The autographs look great, the star power here is truly historic! JSA LOA (full).

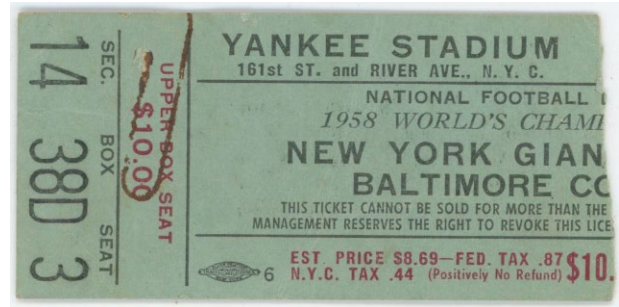

832 1958 Greatest Game Ticket (Giants/Colts) 100
The foundation of modern football, this incredible game ended with a Colts victory. The ticket has a paper clip mark and some fine creasing, it is not bad at all. The lot comes with a regular season Colts-Giants program from that year.

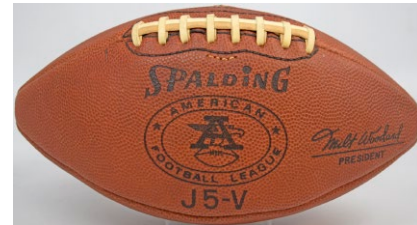

833 1960s AFL Model Football 300
Bright and clean, these are very scarce to find. Unused, this has hardly any wear, Milt Woodland is the League President, these hardly ever come up for public sale.

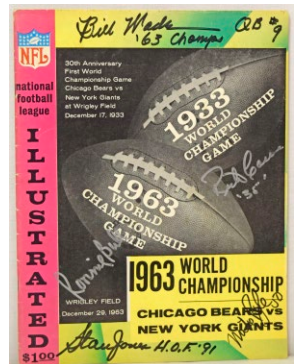

834 1963 Bears Championship Team Signed Framed Display 9..... 150
The last Bears title team until 1985, this checks in at 27 x 35. Smartly composed, there are 28 signatures and a desirable ticket. Most of the signatures are on 3x5s, three are on cards. The autographs include Halas, Ditka, George, Wade, Pyle, Petitbon, Casares and Pyle. JSA LOAA.

835 1963 Chicago Bears Championship Team Signed Program 9..... 100
Neat piece, this is the 1963 Bears-Giants original NFL Championship program. There are eleven signatures on the cover and inside pages, with Stan Jones, Bill Wade, Mike Pyle, Rick Casares and Ronnie Bull. JSA LOAA.

Football/Hockey

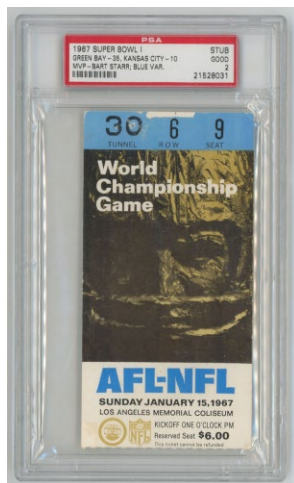

836 1967 Ticket
Super Bowl I PSA 2 100
 One of the most classic tickets, while not rare these sure look like good buys right now. Offered is a colorful PSA 2 exemplar with good color, crisp edges and a very clean back. There is wear at the top border and some subtle pinholes by the top border, this presents very well for the grade.

DETROIT RED WINGS GORDIE HOWE G 1-24 A 1-52 PIM 1-5 SAVES	DETROIT RED WINGS TERRY SAWCHUK (Goalie) G 21-41 A 41-93 PIM 17 SAVES 63-100	TORONTO MAPLE LEAFS RED KELLY G 21-41 A 41-93 PIM 17 SAVES
TORONTO MAPLE LEAFS TIM HORTON G 41-46 A 41-66 PIM 67-75 SAVES	NEW YORK RANGERS LORNE WORSLEY (Goalie) G 21-49 A 21-64 PIM 61-65 SAVES 64-100	DETROIT RED WINGS NORM ULLMAN G 21-49 A 21-64 PIM 61-65 SAVES

839 1957 Rare Playing Card Lot w/many HOFers
 (38 pcs) 150

Something that we have never seen before, we have shown these to various vintage specialists and no one has seen these. Offered is a fine run of 2 x 3 printed cards for some sort of board game. Likely a set, the content looks to be circa 1957-58 (we have the basketball cards as a separate lot). These have printed odds for goals, assists, pim and saves. The backs are black. We attempted to have the Bill Russell slabbed and the grading companies did not want to do so but this certainly could change in the future, with some enormous potential upside. The content here is simply awesome, with Howe, Horton, Kelly, Mahovlich, Keon, Bathgate, Howell, Gadsby, Worsley and Ullman. These certainly appear to be vintage but we do not know the issuer and could not find a period basketball game that was produced with such cards. This is a truly fascinating lot to our eyes.

840 1960 Shirriff Coins
Complete Set Ex..... 200

A very uncommon 100 coin set, these hardly come up for public sale in the U.S. A pleasing Ex to Ex-Mt overall, the set has some condition variance.

837 1995 Game Day Near-Signed Set
 w/380 different signed cards! 9..... 1050

A very cool oversize issue, these are neatly presented in the original binder and look great. Ideal for slabbing, the autographs and cards appear to be in impeccable condition, this is some seriously impressive collecting. Loaded with HOFers and stars, these include: C. Carter, Craig, Dickerson, Esiason, Fryar, Hostetler, Jim Kelly, Kosar, Lofton, Lott, L. Marshall, Moon, Munoz, Newton, O'Donnell, Oates, A. Reed, Rice, D. Sanders, Sharpe, Simms, B. Smith, L. Taylor, Derrick Thomas (DÖ2000), T. Thomas, Testaverde, S. Young, JSA LOAA.

Hockey

838 1952 Laval Dairy Subset
 50 different VG-Ex/Ex 150

A lot for a true vintage hockey collector, how often do these come to market? Some of these were hand-cut, that might be typical for the issue. The cards range from about VG to Ex-Mt Plus. The backs are clean, these average about VG-Ex/Ex overall to our eyes, with many clean cards. Some of the missing card numbers are 14, 32, 70, 84-86.

841 1968 Topps Complete Set Ex-Mt/NM..... 360

A sharp and fine set, this is a very attractive issue. The keys are mainly PSA-graded, it is a very fresh and clean Ex-Mt/NM overall with only slight variance. The keys are as follows: 1 Gerry Cheevers Ex-Mt, 2 Bobby Orr PSA 5, 6 Derek Sanderson NM, 7 Phil Esposito Ex-Mt, 16 Bobby Hull PSA 7, 20 Stan Mikita Ex-Mt+, 29 Gordie Howe PSA 7, 34 Terry Sawchuk Ex-Mt, 61 Jean Beliveau Ex-Mt, 63 Jacques Lemaire Ex, 89 Bernie Parent RC PSA 5, 121 Checklist Card PSA A, 122 Bower PSA 7.5, 123 Tim Horton PSA 6.



Hockey



842 1969 Topps Complete Set w/PSA keys Ex-Mt..... 300
A clean Ex-Mt overall set, this has some light variance.
A pretty consistent offering, we rate the key cards as follows:
1 Worsley Ex-Mt, 4 Savard RC NM, 8 Lemaire Ex-Mt+,
10 Beliveau Ex-Mt, 24 Orr PSA 5, 30 Esposito Ex-Mt+, 31
Sanderson Ex-Mt, 45 Horton Ex+, 61 Howe PSA 6, 70 Hull
PSA 5, 76 Mikita Ex-Mt+, 89 Parent VG-Ex/Ex, 132 Check-
list VG unmarked.



843 1970 Topps Complete Set NM to Nm-Mt.. 300
Mainly NM to Nm-Mt, this is a very fine and sharp looking
set. With only very slight variance, the key cards are as fol-
lows: 1 Gerry Cheevers PSA 8, 3 Bobby Orr PSA 6, 11 Phil
Esposito PSA 8, 15 Bobby Hull NM, 20 Stan Mikita NM, 29
Gordie Howe PSA 8, 45 PSA 8, 55 Jean Beliveau NM, 59
Tim Horton NM, 67 Brad Park RC PSA 8, 78 Bernie Parent
PSA 6, 131 Gilbert Perreault RC Ex, 132 Checklist Card
PSA A.

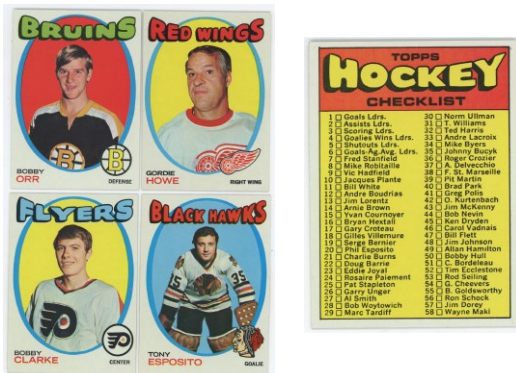

844 1971 Topps Complete Set NM 240
A sharp and fine Near Mint overall set, there is slight vari-
ance. Generally well centered and really clean, we grade the
key cards as follows: 1 Espo/Bucyk/B Hull LL NM, 2 Orr/
Espo/Bucyk LL PSA 6, 45 Dryden RC PSA A, 50 Hull PSA 8,
70 Howe Ex-Mt, 100 Orr NM, 110 T Esposito FTC Ex-Mt+,
111 Checklist NM, 114 Clarke FTC Ex-Mt+.

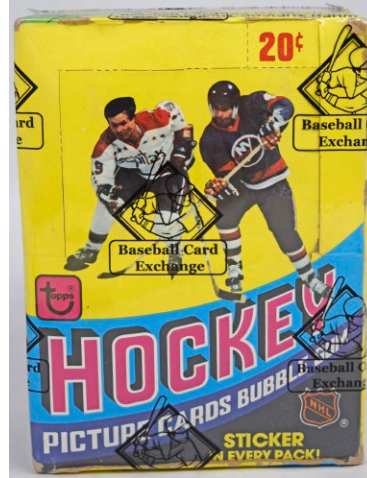

845 1977 Topps Sealed Wax Box (BBCE sealed) 250
An affordable and fun 1970s hockey unopened item,
there are many HOFers and stars in this set.

846 1979 Topps 18 Wayne Gretzky RC SGC 7.5 200
A superb card for the grade, this has deep blue color back-
grounds and as nice an image as you will ever see on one of
these. The corners are sharp, this is centered a click to the
right border. Really an 8, SGC split hairs a bit with the grade
here, this is a very fine looking card.



847 1980 Topps 250 Wayne Gretzky PSA 8..... 40
Sharp and reasonably well centered, this is very clean.

848 1985 OPC 9 Mario Lemieux RC PSA 8 150
A vital hockey Rookie Card, these are not so easy to find in
8s. Well centered and quite sharp, this is a very fine 8 to our
eyes.

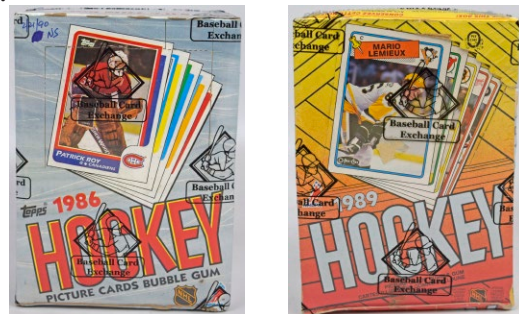

849 1986 Topps Sealed Wax Box (BBCE sealed) 300
A desirable hockey box, this has a second-year Lemieux,
a Roy RC and many other better cards.

850 1988 OPC Wax Box (BBCE sealed)..... 375
A desirable 1980s OPC hockey box with many quality
cards, this can be a pricey box.

Hockey/Baseball Memorabilia

Baseball Publications

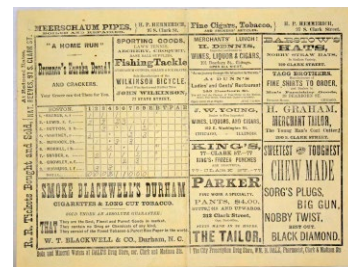
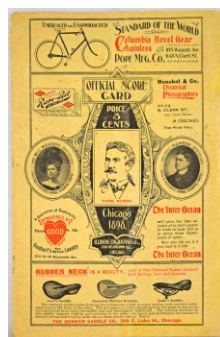

851 1939 Rangers Signed Program (18 sigs) 8 240
A very cool early New York Rangers signed item, offered is a program for a game played on March 19, 1939 versus the Toronto Maple Leafs (tape reinforces the binding, general wear is present). The signatures include Lynn Patrick, Neil Colville and Phil Watson. All are period signed in fountain pen ink, this is just a terrific image. JSA LOAA.

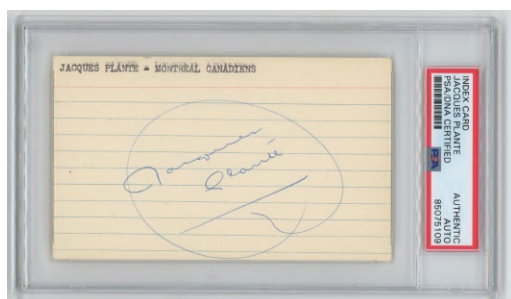

852 3 x 5 Plante, Jacques 9 (PSA slabbed) 165
A beloved hockey HOFer, his autograph is always desirable. Signed with a big flourish, Plante died in 1986.

956 1881 Chicago Cubs - Boston Red Sox Program w/Anson, Kelly 100
A super early program, this is a larger format for the era, we have not seen this style until now. Quite clean overall, this has been very neatly scored in pencil. The HOFers are the vital Cap Anson and Mike King Kelly. These early scorecards are just terrific and seem so undervalued in today's market.



957 1887 Superb Chicago Cubs Scorecard w/Cap Anson 150
A wonderful and rare 19th century scorecard, this has a Fred Pfeffer ornately designed cover. A small program with interesting content, it is scored in pencil. For a game between the Chicago and Philadelphia teams, the players include Anson, Van Haltren, Williamson, Pfeffer, Ryan, Sullivan, Gleason and Fogarty.



853 Lot of 29 different HOFer signed pucks 9 300
A fine lot of clean signed hockey pucks, the lot includes Alexander Peter Fats Delvecchio, Allan Stanley, Bernie Boom Boom Geoffrion, Bernie Parent, Bill Gadsby, Billy Smith, Bob Clarke, Bobby Hull, Chuck Raynor, Darryl Sittler, Dave Keon, Denis Savard, Eddie Giacomin, Emile Francis, Francis William Mahovlich, Gilbert Perreault, Gump Worsley (2x), Guy Lafleur, Harry Howell, Harry Lumley, Henri Richard, Johnny Bowers, Maurice Rocket Richard, Mike Bossy, Norm Ullman, Pierre Pilote, Tony Esposito, Sid Abel, Ulf Nilson. JSA LOAA.

958 1898 Chicago Cubs - Philadelphia Phillies Program w/Lajoie, Connor, Delahanty 100
A lower grade program, presumably scarce if not rare, Thomas Burns appears on the cover. Unscored, this has been folded and has some general wear. The HOFers are Napoleon Larry Lajoie (a super early appearance of this collector favorite) and cult favorite Ed Delahanty. 19th century programs with HOFers represent an almost historic value right now in our opinion.

Baseball Memorabilia

Baseball Publications

959 1906 Boston Red Sox Superb Condition Scorecard
(Cy Young game) 300

A terrific piece, this is among the finest condition early 20th century programs that we have ever seen or handled. Scored versus the eventual World Champion 1906 White Sox, the interior pages are perfect as well. Neatly scored, Cy Young pitched that day.

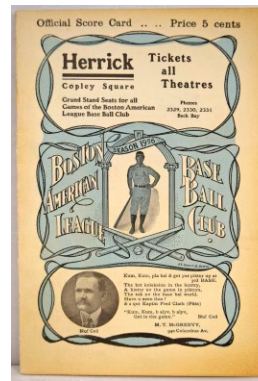

960 1914 Chicago Cubs - Brooklyn Dodgers Program.... 75

A style that we have not seen before, this could be quite rare. A hefty program that checks in at fifty pages, this is not scored. Played versus the Brooklyn Dodgers, the listed HOFers are Stengel, Wheat and Bresnahan. The condition is terrific, the cover looks great.

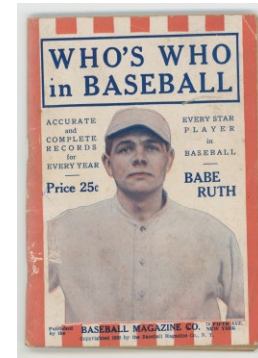

961 1920 Who's Who Babe Ruth Cover 510

A very desirable item that hardly ever comes to market, you have to love the pretty unique image of a young Ruth. From his first season with the Yankees, this has good color. The pub has been exposed to moisture at one time, the front cover has some general wear and is pretty nice, the back cover has a minute closed tear. We have not seen or handled one of these in forever.

962 1929 World Series Program
At Chicago VG-Ex/Ex 150

A very attractive program, this retains rich color and excellent imagery. Unscored, the wear is not bad at all, this looks terrific for the grade.

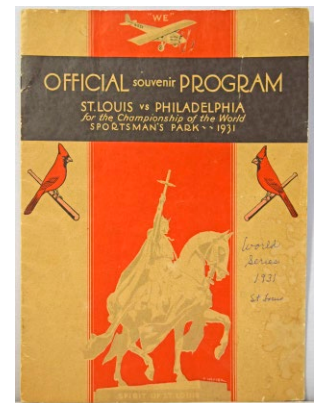

963 1930 World Series Program At St. Louis VG-Ex ... 360

A tough program, this was printed on lesser quality paper and almost always has chips, rips and other major condition flaws. The offered lot is as nice as we have ever seen, this has vibrant color and looks great. Bright and clean, this is neatly scored. Unfolded, the spine is perfectly tight, the edges are crisp, minimal wear keeps this at a gorgeous VG-Ex to our eyes. This should be an upgrade for almost all of you, superb.

964 1931 World Series Program At St. Louis GVG 150

An elusive larger format program, this is unscored with clean interior pages. This has not been folded, the cover shows natural toning from age and has the World Series noted. The spine is tight, this is honest and respectable lower grade program that displays well.

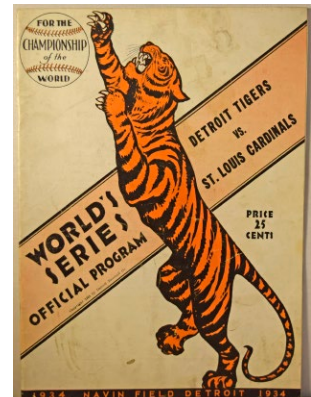
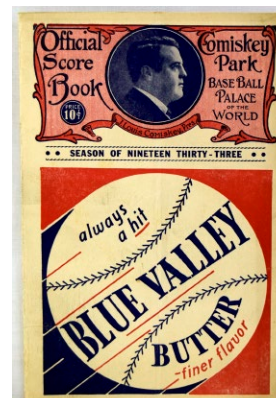

965 1933 All Star Game First Game Program..... 150

Such an undervalued item, these are just terrific. Offered is a crisp and attractive example, as it has been folded as is typical. Neatly scored, an amazing twenty-five HOFers played in this game!

966 1934 World Series Program At Detroit VG 150

Elusive program, this is not bad at all. Unscored, with some general wear, the front cover is not bad at all. The back cover has some subtle scraping, this displays reasonably well overall.

Baseball Memorabilia

Baseball Publications

- 967 1935 World Series Program
At Cubs plus extra items 100

An interesting lot, this contains a 1935 WSP (unscored and generally clean but with back damage), 1935 Ford WSP, 1935 WSP Radio Scorebook and an unofficial 1938 WSP (unscored w/secretarial Babe Ruth autograph).

- 968 1941 All Star Game Program VG-Ex..... 180
Another desirable program from one of the best All Star Games, this is unscored. Lightly folded at one time, this retains a colorful and attractive cover and has solid display value.

- 969 Sport Magazine Bound Issue Run 1946-1972 100
A mammoth run, these are professionally bound with an attractive binding. A veritable history of major American sports in the post-war era, these covers are beloved by collectors for their top photography. Every major HOFer from this era will likely have at least one cover, many several. Shipping is estimated, local pickup or shipping arrangements are strongly encouraged if at all possible.

Game Used and Signed Bats

- 970 1936 Hall of Fame Inductees Set In Original Boxes. 150
A very neat lot, these are beautiful bats produced by the famed Cooperstown Bat Company. Hardly ever offered for sale, these are in the original boxes as issued and should be in flawless condition. Limited to a run of only 500 pieces, this set is numbered 155/500.

- 971 1969 Mets w/Ryan, Seaver, Koone, Walker 9 300
Far from your average 1969 Mets signed bat, this was signed in the late 1980s and has some signatures that never come on these. There are approximately 33 signatures, which is also very unusual. The autographs include Seaver, Ryan, Koone (D'1993), Walker (D1992), Berra, McGraw, Jones, Agee, Koosman and Cardwell. JSA LOA (full).

- 972 Dawson, Andre Signed 1989 NLCS Game Used Bat 100
A very nice piece, offered is a scarce Andre Dawson Worth pro model bat. With a 1989 NLCS tamp, this has excellent use and is signed by Dawson. The bat is 34 inches long and weighs 32 ounces.

- 973 Dawson, Andre Superb 1981-1983
Signed Game Used Bat PSA 9..... 200
A superb Dawson signed gamer, this is a R43 model used as a Montreal Expo. The bat measures 35 inches long and weighs 33.4 ounces. This bat would be a good addition even to very advanced game used bat collections.

- 974 Joe Torre in Original Box! 200
A super cool piece, this is in the original box from Hillerich and Bradsby! Offered is a handsome 34 inch U1 model that weighs 32 ounces. This has pine tar on the handles and lots of ball marks on the bat. This looks great, how is this for provenance?

- 975 Williams, Ted Signed 1980s Era Coaches Bat 8..... 150
A very interesting item, offered is an M110 Boston Red Sox model bat. Taped extensively on the handle, the bat measures 34.25 inches long. This bat was given by Ted to a photographer in the 1980s at a Red Sox spring training session. Signed by Ted in pleasing blue sharpie ink, this comes with a copy of the letter from whom this bat was obtained. The bat has some cracking and is the closest almost any of us will ever come to a true Ted Williams gamer, the signature is a very nice touch. JSA LOAA.

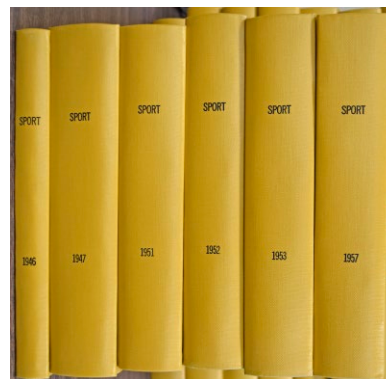
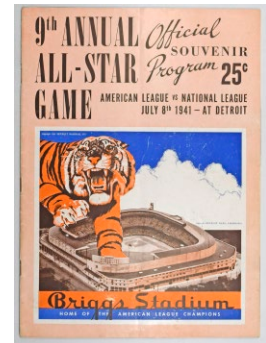

Baseball Memorabilia

Baseball Memorabilia: General

976 1908 Chicago Cubs Our Home Team Accordion Postcard 100

Such a fun item, this has good color and only mild wear. Taped together in one spot, this includes the various HOFers on this top Cubs team (Tinker, Evers, Chance).



977 1912 Major League Baseball Game 750

One of the very best of all vintage baseball games, this is a cornerstone piece. Produced by the Philadelphia Game Manufacturing company in a sturdy custom wood case, this measures just over 19 x 13 x 3. The cover has fantastic graphic images of sixteen top baseball players from 1912. You may have heard of some of them: Ty Cobb, Honus Wagner, Walter Johnson, Christy Mathewson, Tris Speaker, Nap Lajoie and Frank Chance among others. The top has two small scrapes at the right edge and some general wear, while not high grade, it is not bad at all and has a nice antique look and feel. We are not sure if the game is complete, please consult the images on our website for more detail. So much nicer than a single tobacco card that can sell for \$10,000 or more, this treasure has images of no less than eleven HOFers on the cover, including some of the absolute top players in all of baseball history.

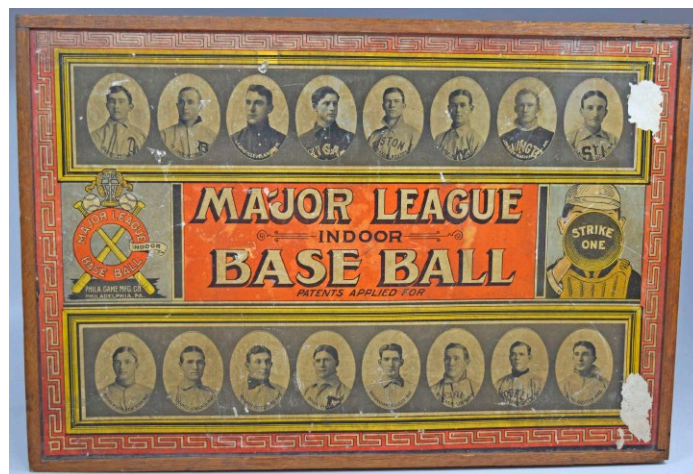

978 1923 TicketWorld Series Game 1 PSA 2 mk..... 500

One of the great tickets from this era, this was the first game played in the new Yankee Stadium. 1923 was also the first Yankee team to win a World Series. The offered ticket has good color and clean edges. Game notations on the front led to the qualifier, the back has some wear and is not bad at all. High quality tickets have been white-hot in recent years, this should be a very popular lot.

979 1930 Blue Ribbon Malt

Chicago Cubs Team Panorama 100

Checking in at 40x13, this is framed and displays well. With terrific eye appeal, this substantial piece offers images of 29 Cubs, including HOFers Hartnett, McCarthy and Wilson. Some creasing is present as is typical from one-time folding, this looks quite nice overall to our eyes.

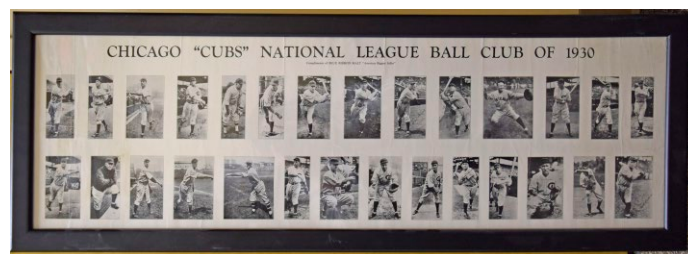

980 1930 Babe Ruth Superb Vintage Imperial Size Photo 150

Offered is a huge 15 x 19.5 portrait image of Babe Ruth. We do not believe this is a type one photo, but it does look to have been printed in the 1930s or 1940s. General wear, a crease and some edge wear is present, this still displays quite well. A fine image of a pensive Ruth, we have not seen this image until now.

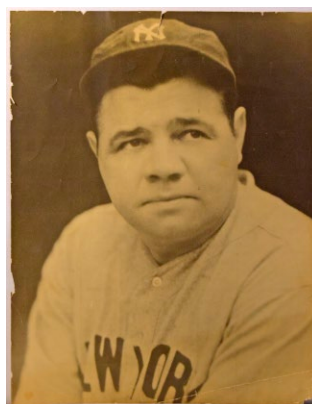

981 1945 Virgil Trucks 1945 Detroit Tigers

World Championship Silver Presentation Cup..... 500

Simply a terrific item, this is a wonderfully preserved real piece of memorabilia from 1945. Checking in at eight inches high by ten inches wide, the condition is simply terrific. Presented by the Detroit Tiger fans to star pitcher Virgil Trucks, this is engraved on the top as follows: To Virgil Oliver Trucks Member Detroit Tigers 1945 World Champions from Detroit Baseball Fans. A gorgeous piece, our consignor paid \$5,000 for this way back when, it will be interesting to see where it ends up.



Baseball Memorabilia

- 982 1946 Ticket World Series Game 4 Full Ticket
PSA 3..... 180

A bright, clean and attractive ticket. The back looks good, there is just the finest creasing. The 3 grade is very conservative, this is a really nice ticket.



- 984 1949 Pennant Brooklyn Dodgers 240

A very cool piece, this is a fine looking display mounted to board (36 x 16). A very clean pennant with the player names on the left side, this is a classic Willard Mullin piece. Paired with two smaller size pennants, this is a charming display.



- 985 Brooklyn Dodgers Actual Phone from Ebbetts Field!
..... 240

An almost hilarious piece of Brooklyn Dodger memorabilia, this is an actual phone from Ebbetts Field. Our consignor found a Brooklyn Dodger schedule, this has the exact phone number as found on the rotary phone. This is a seriously cool thing for a big Dodger fan or someone who likes unique memorabilia!

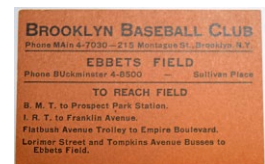

- 986 1953 Rare Kansas City Monarchs
Original Team Photo w/Ernie Banks..... 100

Something you just never see, this is a gorgeous sepia toned original photo of one of the final Negro League teams. With HOFer Ernie Banks, this team also featured Pancho Herrera. This photo came from Herrera's personal scrapbook and has some condition issues. Very nicely matted and framed, this displays very well.

- 987 1955 Brooklyn Dodgers World Champions Pennant
..... 240

A fine pennant, this has classic Willard Mullin Brooklyn Dodgers Bum artwork on the left side. Checking in at 26 inches, this has vibrant color, excellent imagery and terrific display value. There is a slight pinhole at the right tip, we do not see any other issues here, superb pennant.



- 988 Mickey Mantle Viceroy Partial Sign 300

One half of an extremely desirable Mickey Mantle 1950s advertising display sign, this is still a pretty cool lot. Fortunately, this is the half with a classic image of a young and smiling Mickey Mantle. There is wear on the right edge and on various places, but the color is perfect vibrant and this displays really well. Framed, total size 21x17.



Baseball Memorabilia

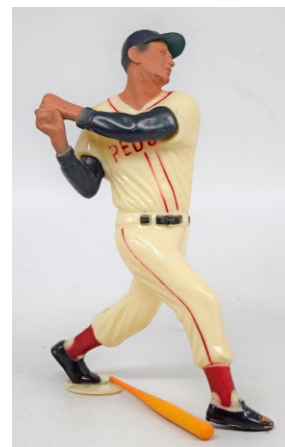
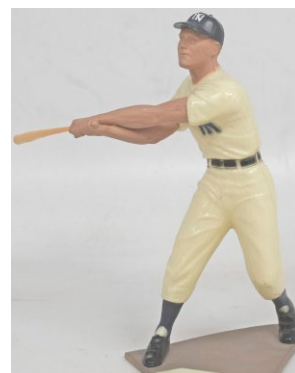

989 Complete Set (superb) NM 1000
A remarkable quality set from a very long-time hobby collector, this is truly one of the cleanest and finest full sets that we have seen or offered. Anchored by a gorgeous Dick Groat, every Hartland is white or very near-white. Clearly collected with great care, this is a superb problem-free set. Given the outstanding overall quality, these will have a big value as singles, but it would be great if this went to a collector and could be properly displayed. Among the most classic pieces of memorabilia from this era, these are just so well done and terrific. Please consult the detailed pictures on our website for additional condition detail or questions.

990 Killebrew, Harmon 150
A key to the set, the figurine itself has hardly any wear, but there is some wear on the arms. Nice overall, this will fit very nicely in most Hartland sets.

991 Maris, Roger 150
Bright and clean, this is white and attractive. There is hardly any wear, the quality is terrific.

992 Musial (superb) 150
Super fresh and clean, this is simply in amazing condition. As nice we have seen, this is for the very condition conscious Hartland collector.

993 Snider 120
One of the keys to the set, this is in terrific condition. Snider stands without assistance, there is hardly any wear, this looks great.

994 Williams, Ted Ex-Mt/NM..... 90
White and clean, this has the original toeplate and stands perfectly. This has only very slight wear, stands perfectly, and is really nice.

Baseball Memorabilia

995 1960 Ticket

Ron Santo First Home Run Game (signed) PSA 6 50
Good ticket, how many of these can be around with an autograph? Higher grade, PSA rated the ticket itself a 6.

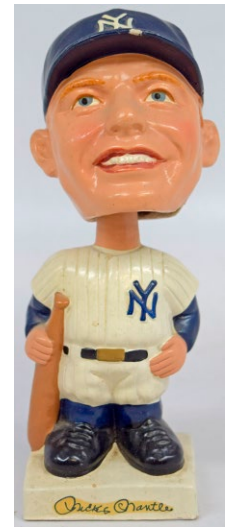

996 Mickey Mantle Country Cookin

Seven Piece Dining Set 100
Widely collected by advanced Mantle fans, these are always fun. This is a full set of seven dishes, which is seldom found offered as such. These display well, also included are two beer mugs from Mantle's restaurant in NYC.

997 1962 Mickey Mantle Nodder

..... 100
A classic collectible, this retains good color and excellent display value. The front of the cap has slight wear, there is some cracking on Mickey's left side.

998 Lot of five 1969 New York Mets Pennants

..... 100
A fun lot, several of these may be quite scarce. The condition really varies, please check the pictures on our website. The lot also includes a Nolan Ryan signed Rangers pennant.

999 1970 Ticket Ernie Banks 500th Home Run Game (5/12/1970)

..... 150
A fine partial stub, this displays well. PSA slabbed, this is a scarce and very desirable ticket, an inferior ticket (in our biased opinion) sold for \$1,140 in Oct 2022.



1000 1973 Willie Mays PSA Type 1 Photo

..... 120
Offered is just a great image, a hatless Willie Mays is pleading with an umpire during the 1973 World Series. The umpire was Augie Donatelli, Mays was protesting teammate Bud Harrelson being called out at the plate in game two. PSA slabbed, this is just wonderful.

1001 1999 David Cone Perfect Game Full Ticket

PSA 8 150
Freshly slabbed, the condition is terrific, it is always nice to find tickets from this famous game in top condition.

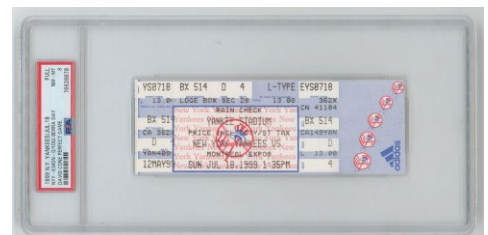
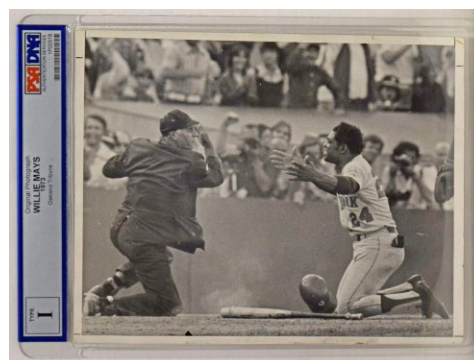

END OF AUCTION