

Clean Sweep: The Sweet Spot for Auctions

The sports memorabilia business seems to have an auction literally every day, not to mention ebay. Some auctions are telephone book size catalogs with multiple examples of the same item (thus negatively affecting prices) while others are internet-only auctions that run for a short time and have only been in business for a relatively short time (5 years or less).

Clean Sweep Auctions is the sweet spot of sports auction companies. We have been in business for over 20 years and have one of the deepest and best mailing lists of any auction house. Do not think for a second that a printed catalog in addition to a full fledged website will not result in higher prices for your prized collection.

Clean Sweep has extensive, virtually unmatched experience in working with all higher quality vintage cards, autographs and memorabilia from all of the major sports. Our catalogs are noted for their extremely accurate descriptions, great pictures and easy to read layout, including a table of contents. Our battle tested website is the best in the business, combining great functionality with ease of use.

Clean Sweep will not put your cherished collection in random or overly large lots, killing the potential to get a top price. We can spread out your collection over different types of auctions, maximizing prices.

We work harder and smarter than anyone in the business to bring top dollar for your collection at auction. Clean Sweep is extremely well capitalized, with large interest-free cash advances available at any time. Clean Sweep will also buy items and collections outright; we always put our money where our mouth is.

**Accepting Consignments
and Buying For All Future Auctions**



Clean Sweep Auctions www.cleansweepauctions.com
Phone (516) 625 - 0900 Email: info@cleansweepauctions.com
99 Seaview Blvd #350 Port Washington, New York 11050

Letter To Readers

The current catalog features the always very popular \$5 reserve card auction. We have decided to roll the September smaller auction into this auction, so there are a very large number of lots (1,365).

The auction begins with a nice run of the cool, elusive and underrated 1909 Domino Discs. There are nearly 50 different, with several HOFers. The auction continues with a near-set of T201 Double Folders, all PSA graded. We have some unusual cards in this section, including a T209 Contentnea, D310 Pacific Coast Biscuit and a Pinkerton postcard. A nice run of 1914 B18 Blankets follows, this run is notable for many very clean brown infield variations. This auction provides a great opportunity to fill in these pricey holes in your B18 set at a potentially great price level.

1930s collectors will see runs of 1931 W517, 1933 Tattoo Orbits, 1934 Batter Ups, R312-R314s and R303-Bs. Post-war collectors will see a run of 1948 Leafs, 1950 Royal Desserts, 1951 Bowmans and three 1951 Fischer's Bread labels.

Topps and Bowman collectors will see our usual mix of stars and clean commons, there is usually a partial set or high number run with each year. Other highlights include four 1953 Glendale Meats, a run of 1954 Dormand Postcards and a near-set of 1965 Topps.

Oddball collectors will see some fun stuff, including four 1970 Transogram Mets full boxes and a 1971 Bazooka Mays full box. We have sharp Topps sets from 1974 to the modern era, many terrific Rookie and star card lots, several slabbed Mike Trout cards and a fine run of factory sets from 1986 to 2017.

Basketball card collectors will see many modern lots and singles. We have a nice selection of boxing cards, including many of the very undervalued 1920s exhibit cards and higher grade 1948 Leaf and 1951 Ring-sides. Football card collectors will see an 1895 Mayo, a low grade 1950 Bowman lot with all of the key cards and some 1970s/1980s sets and singles. We also have some modern lots of football cards as well, including Peyton Manning and Tom Brady.

Our sale section has many new additions. We have many new single signed balls across most of the categories, signed 8x10 photos and a terrific run of gorgeous circa 1939 cuts of HOFers.

New additions to pre-war baseball include T206s and T205s, a run of T3 Turkey Reds, R314 Sepia, 1935 Goudeys and many new 1939-1941 Play Balls. New oddball additions include 1947 Signal Oil Rainiers, 1952 Berk Ross and 1964 Topps Stand Ups among others.

Topps and Bowman additions include new 1948-1950 Bowmans, 1952 Bowmans, 1952 Topps, 1953 Bowman Color, 1953 Topps with a Mantle Beckett 3.5, 1955-1959 Topps with many new stars, a great run of the 1962 Topps Rookie Parades and additions to every other 1960s Topps set.

Football contains new 1948 Exhibits and a beautiful run of clean 1952 Bowman Small and 1953 Bowmans that are fresh to the hobby. There are also many new high grade cards from the mid-1950s through the 1970s. Basketball cards close out the catalog with many new 1970s and 1980s Rookie Cards, including a 1972 Topps Julius Erving and a 1980 Topps Bird Magic.

Happy Bidding Clean Sweep Auctions

99 Seaview Blvd #350

Port Washington New York 11050

Phone 516 625 0900

email: info@cleansweepauctions.com

web: cleansweepauctions.com

**Clean Sweep Auctions #284
CLOSES Wednesday July 7
at 11 PM EST w/ the ten minute rule
cleansweepauctions.com
info@cleansweepauctions.com**

**99 Seaview Blvd Suite 350
Port Washington, New York 11050
(516) 625 - 0900
9 AM - 5 PM EST Monday - Friday**

Rules of the Auction:

1. ALL SALES ARE FINAL. PLEASE CHECK OUR WEB SITE OR CALL FOR ADDITIONAL DETAILS. NO DESCRIPTIONS ON THE FINAL DAY.

****NEW RULE: PHONE BIDDING WILL END AT 12 AM EST ON THE FINAL NIGHT OF THE AUCTION****

2. A BID MUST BE PLACED ON ANY SPECIFIC LOT PRIOR TO 8 PM EST ON THE FINAL DAY OF THE AUCTION IN ORDER TO BID ON THAT LOT AFTER THAT TIME. IN OTHER WORDS, YOU MUST PLACE BIDS ON EACH AND EVERY ONE OF YOUR LOTS BY 8 PM EST OF THE FINAL DAY OF BIDDING. THE ENTIRE AUCTION CLOSING AT THE SAME TIME.

3. VIP BIDDING: IF YOU BID ON 10 OR MORE DIFFERENT LOTS, YOU ARE EXCLUDED FROM THIS RULE AND CAN BID ON ANY LOT IN THE AUCTION AFTER THAT TIME. PLEASE FEEL FREE TO CALL US WITH ANY QUESTIONS ABOUT THESE RULES.

4. **There is a 20% buyers premium added to the final selling price* (see rule 16).**

5. Successful bidders will be invoiced by email ONLY. Payment is due no later than 7 days after the auction.

6. Bidding increments will be by 10%. To top a \$200 bid, one must bid \$220. Tie bids to go only to a prior max bid, as do short bids below 10%.

7. New York Residents must pay 8.625% sales tax, other states have to pay tax as well (New Jersey, Illinois, check with us for others).

8. We reserve the right to reject bids by any bidder.

9. By placing a bid, you are agreeing to a contract. This is a legally binding contract to purchase the item if you're the winning bidder. You are responsible for reading the description & to view any images. ALL LEGAL FEES AND EXPENSES ARE TO BE PAID IN CONNECTION WITH COLLECTION.

Any disputes will be resolved in New York State court only.

10. Payment must be by check or money order. Personal checks from new customers or unusual spending patterns will be held 10 business days.

We do not accept credit cards or paypal. Starter checks AND CREDIT CARD CONVENIENCE CHECKS are not an acceptable form of payment.

11. Names of re-neggers will be published in all future auctions and correspondence. Please do not embarrass yourself.

12. Some lots may have updated descriptions, please consult our web site www.csauctions.com for any changes.

****13. Clean Sweep cannot be held responsible for changes in the opinions of authenticators beyond 60 days from the close of the auction.**

In addition, Clean Sweep will not be held accountable for opinions of authenticators other than JSA. Please have anything checked before bidding if you want an opinion beyond that of JSA. ALL JSA LETTERS ARE AUCTION STYLE LOAS UNLESS NOTED OTHERWISE.

14. Framed items are shipped as-is and Clean Sweep is not responsible for damage to the frame.

15. BIDS PLACED AFTER 1:30 AM EST ARE SUBJECT TO A 5% ADDITIONAL BUYERS PREMIUM, 10% AFTER 2:30 AM EST;

MAXIMUM BIDS PLACED BEFORE THIS TIME ARE EXEMPT FROM THIS.

16. A few lots are subject to a reserve; these will be clearly noted on our web site and the auctioneer may bid up to the bid below the reserve amount.

17. Larger autograph lots (10 or more pieces) can contain some secretarial signatures and such.

18. When a numerical grade is provided for an autographed item, we are only rating the darkness of the autograph, NOT the condition of the item on which it is signed.

***19. Clean Sweep is not responsible for replacement value of any items not specifically mentioned in the description beyond the per item value of the lot (ie anything in a 100 item lot that sold for \$1,000 is valued at \$10 unless specifically mentioned in the description).**

***20. SMR values are approximate and not guaranteed, please recheck anything based on our itemization of the lot (a list will be provided upon request to any bidder if not on our web site).**

Reneggers From Previous Auctions:

Jason Mayer

19524 230th Ave NE

Woodinville, WA 98077

Michael Oasheim

25445 Via Escovar

Valencia CA 91355

Jay Fabrikant

6019 Agatha Christie Ave

Las Vegas NV 89131

James Larsen

1100 E Commerce

Slinger WI 53086

Baseball Cards

1 Lot of 3 Trade Cards

Attractive trio of 19th century trade cards, one is a Gargling Oil Linament and another is an H804-10.

2 1907 Grignon Cubs Postcards

Johnny Kling

PSA Authentic

Great postcard issue, this has fine color and the front looks great. There is just one crease, the wear is not bad at all, it is slabbed Authentic as the postcard was mailed.

3 1909 Colgan's Chips Proofs Bailey

SGC 1

Scarce square-cut proof, these do not come around very often. Attractive image, the front is clean, there are no creases. It appears that some mild wear on the back led to the 1 grade.

1909 Domino Discs

6 Frank Baker

Ex+

Centered slightly to the right border, this has bright green color and a very fresh look and feel.

9 Chief Bender

Ex-Mt+

Clean image, this has mild toning on the rim as is typical, the back is clean.

15 Jim Delahanty

Ex-Mt+

Clean piece, this has a nice image, there is slight toning on the borders.

20 Johnny Evers

Ex+

Clean image, this has good color and is centered slightly to the left border.

24 Hugh Jennings

NM

Exceptionally bright and clean, the condition looks to be Near Mint to our eyes. HOFer.

25 Walter Johnson

Fair

A key to the set, some surface scraping keeps this at Fair.

33 Fred Merkle

Ex-Mt

A cult favorite, this has bright color and is very clean overall.

45 Joe Tinker

VG

Colorful piece, this has some surface wear that keeps this at VG.

48 Zach Wheat

Ex

Nice piece, this has exceptional color and a terrific image. The back is fine, mild general wear keeps this at Ex.

4 Red Ames

Ex-Mt

5 Jimmy Austin

Ex-Mt

7 Cy Barger

Ex-Mt

8 Jack Barry

VG+

10 Bill Bergen

VG-Ex/Ex

11 Nixey Callahan

Ex

12 Howie Camnitz

Ex

13 Bill Carrigan

Ex

14 Fred Clarke

Good

16 Art Devlin

Ex

1909 Domino Discs

17	Red Dooiin	Ex
18	Mickey Doolan	Ex
19	Tom Downey	Ex+
21	Cecil Ferguson	Ex-Mt+
22	George Gibson	VG-Ex
23	Bob Groom	Ex+
26	John Knight Yank.	Ex-Mt
27	Harry Krause	Ex-Mt
28	Frank LaPorte	Ex-Mt
29	Sam Leever	Ex+
30	Nick Maddox	Ex-Mt
31	Al Mattern	VG-Ex
32	Matty McIntyre (White Sox)	Ex-Mt
34	G. Mullen (Mullin)	Ex-Mt
35	Danny Murphy	Ex-Mt
36	Tom Needham	Ex
37	Rube Oldring	VG-Ex/Ex
38	Dode Paskert	Ex-Mt
39	Barney Peltz	Ex
40	Ed Reulbach	Good
41	Jack Rowan	Ex-Mt
42	Germany Schaefer	Ex
43	Boss Schmidt	Ex
44	Hap Smith	VG-Ex
46	John Titus	Ex
47	Ed Walsh	Good
49	Doc White	Ex-Mt
50	Harry Wolter	Ex

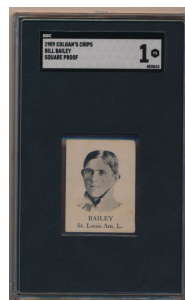

Baseball Cards

51 1909 T206 Lot of 6 different w/Bresnahan
Lower grade tobacco lot ranges from Poor to VG, the cards include Bresnahan Batting and Merkle Portrait. We will have front and back scans of everything on our website.

52 1909 T209 Contentnea Peloguin PSA 3
Scarce Minor League issue, this is a very nice 3. Well centered with hardly any creasing, the corner wear is very mild, the surfaces are clean, the back looks good.

53 1911 D310 Pacific Coast Biscuits Bernard PSA 1
Very tough oversize PCL issue, this has a respectable image. Creasing and wear on the back keep this at a 1.

54 1911 M116 Sporting Life Chief Bender (blue background) Poor (trimmed)

55 1911 Pinkerton 505 Connie Mack SGC Authentic
Original Pinkerton card, this measures 3 3/4 x 5 3/8. This has a fine image of a younger Connie Mack in his signature suit and hat. The back is perfectly clean, there are no creases, this has hardly any surface wear. SGC slabbed this Authentic, it is of course without the mount.

1911 S74 Silk Color

57 Chase, Hal Ex-Mt
Really nice silk, this has beautiful gold coloring. The edges are crisp, the borders look good, the surfaces are perfectly clean.

58 Christy Mathewson SGC Authentic
Slabbed Authentic due to the awkward cut on the left edge, the card retains a high quality image and a perfectly clean back. These are much scarcer than T206s and remain a great relative value in today's market.

59 McGraw VG-Ex/Ex
Nicely cut, this has a good image and a light blue background. There are no visible creases, the surfaces are clean.

56 Camnitz VG-Ex/Ex
60 Meyers VG
61 Titus VG-Ex

1911 T201 Double Folders

67 Bender/Oldring PSA 4
Pleasing 4 is well centered with good color, corner wear and a very fine crease keep this at a 4.

68 Bergen/Wheat PSA 3
Clean card has nice image and a good look. Corner wear and one very, very minute surface crease keep this at a 3.

73 Chase/Sweeney PSA 4.5
Well centered and quite clean, we cannot see any creases. The grade appears to be very conservative.

1911 T201 Double Folders

74 Cicotte/Thoney PSA 3
Pleasing and colorful 3 of this key 1919 Black Sox pitcher, this is very nice for the grade. There are no obvious creases, corner wear and some general wear at the bottom border keep this at a 3.

75 Clarke/Gaspar PSA 4.5
Well centered and quite clean, slight corner wear at the bottom border keeps this just below a 5.

77 Coombs/Thomas PSA 4.5
Very clean and well centered, this is awfully nice for the grade.

80 Doooin/Titus PSA 5
Terrific 5, this has great color. The two two corners are very sharp, slight wear at the bottom two keeps this at a really nice 5.

86 Falkenberg/Lajoie VG+
Classic tobacco card with a great image, I always liked these. Nicely centered with hardly any creasing, this is an almost ideal card for the grade.

90 Foster/Ward PSA 4.5
Clean card, very slight corner wear on the bottom border keeps this a hair below a 5.

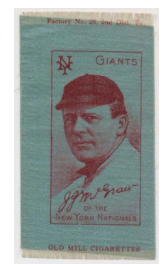
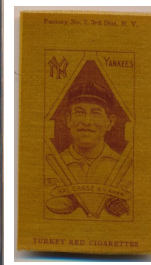
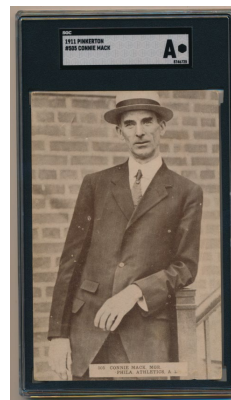

Baseball Cards

1911 T201 Double Folders

91 Gardner/Spencer PSA 1
Low grade but not abused, creasing and general wear keeps this at a 1.

98 Jennings/Summers PSA 5.5
Very clean for the issue, this is almost like an 8 for a Topps card given how tough PSA is on these! Crisp and clean, this is really nice and looks great.

104 McCarty/McGinnity PSA 1.5
Colorful and attractive card, creasing by the bottom border appears to keep this at a 1.5.

105 Merkle/Wiltse PSA 4
Solid 4, mild corner wear at the bottom border appears to be the only real issue here.

108 Williams/Woodruff PSA 4
Well centered, mild corner wear at the bottom two corners keeps this at a 4.

62	Abstein/Butler	PSA 1.5
63	Baker/Collins	PSA 2
64	Baker/Downe	PSA 3
65	Barrett/McGlynn	PSA 2
66	Barry/Lapp	PSA 2
69	Blair/Hartzell	PSA 3
70	Bresnahan/Huggins	PSA 1
71	Brown/Hofman	PSA 4
72	Byrne/Clarke	PSA 2.5
76	Cole/Kling	PSA 3.5
78	Daubert/Rucker	PSA 4
79	Donovan/Stroud	PSA 4
81	Dougherty/Lord	PSA 1.5
82	Downs/Odwell	PSA 2.5
83	Doyle/Meyers	PSA 4
84	Dygert/Seymour	PSA 3
85	Elberfeld/McBride	PSA 2
87	Falkenberg/Lajoie	PSA 1.5
88	Fitzpatrick/Killian	PSA 3.5
89	Ford/Johnson	PSA 2.5
92	Gibson/Leach	PSA 4 mk
93	Graham/Mattern	PSA 2.5
94	Grant/McLean	PSA 1
95	Hauser/Lush	PSA 2.5
96	Herzog/Miller	PSA 4.5
97	Hickman/Hinchman	PSA 2.5
99	LaPorte/Stephens	PSA 2
100	Lake/Wallace	PSA 3
101	Leifield/Simon	SGC 4.5
102	Lobert/Moore	PSA 4
103	McCabe/Starr	PSA 2
106	Payne/Walsh	PSA 1.5
107	Stovall/Turner	PSA 2.5

109 1911 T205 Gold Border
Lot of 8 w/Harmon Variation Good
Typical low grade T205 lot, this includes the Harmon variation.

110 1912 T202 Triple Folders

A Close Play At The Home Plate (Peltz, Wallace) GVG
Bright and clean, this has a slight partial crease in the center panel.

111 1912 T202 Triple Folders

The Athletic Infield (Krause, Thomas) Good

112 1912 T227 Miner's Extra

Rube Marquard PSA 1.5

Scarce issue, this is an awfully nice card for the grade. Beautifully centered, the color and image quality is superb. The borders are white, the back is perfectly clean. A crease on the left side of the card led PSA to grade this a fairly harsh 1.5, this should be a 2 or a 2.5 in our opinion.

1914 B18 Blankets

115 Del Baker (brown infield) Ex-Mt
Nicely cut with crisp edges, this has a well defined image and clean surfaces.

116 Paddy Bauman (Baumann) (brown infield) Ex
Well cut with wide brown borders, this has good color and clean surfaces. The corners come to points and only show very slight wear.

118 Tioga George Burns (brown infield) Ex+
Tougher variation, this has sharp edges, but is cut extremely close on one side.



Baseball Cards

1914 B18 Blankets

- 119 Max Carey (purple pennants) Ex
Attractive B18 has crisp edges with wide borders.
Folded at time of issue, this shows only very light wear.
- 120 Max Carey (red pennants) Ex-Mt
Lightly toned, the borders are fairly nice, the edges are crisp.
- 122 Marty Kavanaugh (Kavanagh) Ex-Mt
Tougher piece, this has some very subtle stitch marks.
The borders are nice overall, the corners come to strong points, the color and image quality are strong.
- 124 Joe Connolly (brown infield) Ex-Mt+
Bright and clean, the borders look good, slight wear keeps this just below Near Mint.
- 127 Del Gainor (brown infield) Ex-Mt
Sharp and colorful B18, a close cut by one corner keeps this at a very fine Ex-Mt.
- 129 Hank Gowdy (brown infield) Ex
Bright and clean, a close cut on one border keeps this at Ex.
- 130 Miller Huggins (yellow pennants) Ex
A key to the set, this has bright yellow color and a clean white background. A close cut on two borders keep this at Ex.
- 139 Willie Mitchell (yellow pennants) Ex-Mt+
Nicely cut and very nice, this has sharp corners and crisp edges.
- 142 Ivy Olson (yellow pennants) Ex
Sharp B18, this has quality borders and four sharp corners. An odd color run on one side led us to grade this Ex.
- 144 Hank Robinson (yellow basepaths) Ex
Very bright and clean, the color is terrific. There is a close cut on one side that keeps this at Ex.
- 150 Zach Wheat (blue infield) NM
Super sharp and clean, the condition here is superb. With full borders and perfectly clean surfaces, it does not get much nicer than this for a B18.
- 153 Owen Wilson (yellow basepaths) Ex
Crisp B18 has quality borders and corners, a subtle fold line from the time of issue keeps this at Ex.
- 113 Sam Agnew (red basepaths) Ex
114 Jimmy Austin (red basepaths) Ex
117 Luke Boone (green infield) Ex
121 Marty Cavanaugh (Kavanagh) (brown infield) VG-Ex
123 Joe Connolly (brown infield) VG-Ex/Ex
125 Harry Coveleski (brown infield) VG-Ex/Ex
126 Ray Demmitt (brown infield) VG-Ex/Ex
128 George Gibson (purple pennants) Ex
131 John Hummel (green infield) VG-Ex
132 Ham Hyatt (purple pennants) Ex-Mt
133 Ham Hyatt (red pennants) Ex+

- 134 Bill James (brown infield) VG
135 Ray Keating (green infield) Ex-Mt
136 Fritz Maisel (blue infield) VG-Ex/Ex
137 Les Mann (brown infield) VG-Ex/Ex
138 Bill McAllister (McAllister) (purple basepaths) Ex+
140 Mike Mowrey (purple pennants) VG+
141 Ivy Olson (purple pennants) VG
143 Del Pratt (purple basepaths) Ex-Mt
145 Burt Shotton (purple basepaths) Ex
146 Burt Shotton (red basepaths) VG-Ex/Ex
147 Jim Viox (purple pennants) VG-Ex/Ex
148 Bull Wagner (blue infield) Ex
149 Bull Wagner (green infield) Ex+
151 Gus Williams (purple basepaths) Ex
152 Owen Wilson (purple basepaths) VG

1915 Cracker Jacks

- 154 11 Stovall Poor
- 155 36 Ed Walsh SGC 1.5
Elusive Cracker Jack HOFer, this is not bad at all, the card has good color and a nice image. Creasing and a surface pin-prick keep this at a 1.5, the back has no damage, the corners are in the VG range.
- 156 51 Nap Rucker SGC 2
Nicely centered with good color and a quality image, a back crease keeps this at a 2. Conservatively graded, we could easily see this ending up in a 3 holder one day.

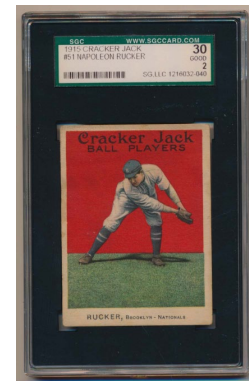
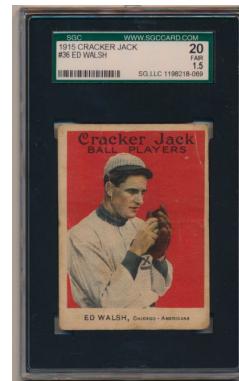

Baseball Cards

1916 BF2 Ferguson Bakery Pennants

157 Joe Judge VG

158 Ray Schalk Fair

1919 White Sox HOFer, general wear and a scrape on his image keep this at a 1.5.

159 Jim Vaughn VG

Clean image, this has stitching at the very top border and wear at the upper right, the color is not bad at all.

160 1916 M101-4 67 Gus Getz PSA 5

161 1920s Strip Card and Related Lot (17 pcs)

Very rough lot of mainly 1920s strip cards, there are some HOFers. We will have front and back scans of everything on our website.

162 1923 W572

18 assorted w/Hornsby & Wheat Poor - GVG
Rough lot, there are four HOFers (Faber, Grimes, Hornsby, Wheat). We will have scans of everything on our website.

163 1930 W574 Earl Averill

Very uncommon strip card issue, we hardly ever see these. There is a minute closed tear at the top border and some creasing/general wear, the image displays well.

179 1933 DeLong 10 Lefty O'Doul VG-Ex/Ex

Classic issue, this is a quality card. Clean with no creases or wrinkles, the card has good color and bright white borders. The back is nice, corner wear keeps this a hair below Ex to our eyes.

1931 W517s

164 10 Klein Good

165 12 Jackson GVG

166 18 Williams GVG

167 19 Cuyler GVG

168 24 Lindstrom PSA 3.5

169 26 Donahue Good

171 31 Miller GVG

174 45 Lyons GVG

175 46 Sewell GVG

170 28 Manush PSA 2.5

Cut slightly thin at the top border, this has slight creasing and a pleasing image. These are very uncommon in PSA holders.

172 34 P Waner (No Number variation) PSA 2

Cut to the right border, this has a fine image. There is mild creasing, the card displays well. These are very uncommon in PSA holders.

173 40 Al Simmons PSA 3

Beautifully cut with nice, wide borders, this looks great for the grade. The corner wear is very mild and there is hardly any creasing.

1931 W517s

176 48 Fonseca

177 53 Judge

178 56 Vance

PSA 2

GVG

Good

1933 PR2 Orbit Gum Pins Numbered

180 22 Collins NM

181 27 Alexander Ex-Mt

182 30 Koenig Ex

183 32.1 English (with bat) Ex-Mt

184 33.1 Jurgens (with bat) NM

185 37 Grimm NM

1933 Tattoo Orbits

186 Collins Poor

187 Fonseca SGC 5

188 Haas PSA 4

190 Reynolds Poor

191 Vosmik PSA 1.5

189 Hadley

PSA 4

Scarce card, this is well centered with no creasing.

The back is fine, the corners show consistent wear, some toning by the upper right corner is the only distraction here.

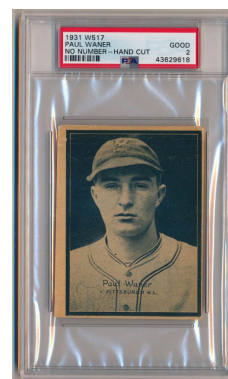
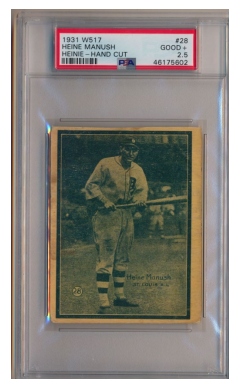
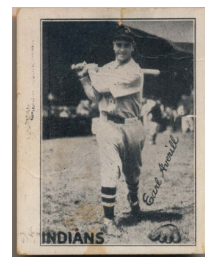

Baseball Cards

192 1933 Worch Cigar American Association

Norris, Leo VG

Very elusive Worch Cigar Minor League player, this has bright gloss and a fine image; creasing keeps this at VG.

193 1933 World Wide Gum 26 Cissell VG

1934 Batter Ups

194	1	Berger	Good
195	2	Brandt	VG
196	4	Bartell	Good
197	6	B Terry	GVG
198	7	Martin	Good
199	16	Hafey	Good
200	18	Burns	VG
201	29	Dykes	GVG
202	30	Dickey	Good
203	34	Simmons	Good
204	36	Lyons	VG+ mk
205	40	Hallahan	VG
206	44	Comorosky	Good
207	45	Lazzeri	Good
208	55	Bejma	VG
209	58	Knickerbocker	Good
210	61	McNair	Good
211	67	Mancuso	Good
212	70	Piet	VG
213	71	Hemsley	GVG
214	72	Fitzsimmons	Good
215	74	Fullis	VG+

216 1934 Diamond Stars 92 Allen NM

Beautiful example of this tougher semi-high number, the condition is superb.

217 1934 Diamond Stars 10 different w/ Appling, Crosetti & 1 High Number Poor

Very rough lot of Diamond Stars, these have extensive toning and most have tackholes. Still these are from numbers 85-106, among the toughest runs of this widely collected set.

218 1933 - 1972 Star Card Lot (44 pcs)

Mainly stars, this is a mixed grade lot, these range from Fair to Ex-Mt, low to mid-grade overall. The cards are not bad at all, this substantial lot includes these better cards (there are other better cards too): 35 Goudey Vance, 61 Post Cereal McCovey, 61 Topps Yaz, 62 Post Cereal Berra, 63 Post Cereal Banks, 63 Topps McCovey, 64T John RC, 69T Aaron, Banks, Bench AS, Clemente, 70 Topps Yaz, Jackson, Seaver, Aaron and 72 Topps Carew.

1936 R312

219	John Thomas Allen	VG-Ex
220	Ollie Bejma, Rolly Hemsley	Good
221	Cliff Bolton, Earl Whitehill	VG
222	Cubs Lineup	VG+
223	Phil Cavareta, Stan Hack, Billy Herman, Billy Jorges	Good

1936 R312

224	Jim Collins, Stan Hack	Good
226	Lefty Gomez, Myril Hoag	VG
227	Gabby Hartnett/Cochrane	VG
228	Bud Parmelee	Good

225 Bill Dickey VG+

Very clean and attractive card, this has crisp edges and extremely clean surfaces. Slight wear at the lower right corner keeps this at VG Plus.

1936 R313 Fine Pen

229	Altrock/Schacht	Ex
230	Averill	Ex
231	Berger	VG+
232	Birkhofer	Ex
233	Byrd	Ex
234	Dickey/Greenberg	Fair
235	Glenn	Ex
236	Harris	VG-Ex/Ex
237	Hartnett/L Waner	VG
238	Hassett	VG+
239	Jensen	Ex
240	Lavagetto	Ex
241	Lee	Ex+
242	Lucas	Ex
243	Moses	VG-Ex
244	Simmons	GVG
245	Swift	Ex+
246	Travis	Ex
247	Traynor	VG-Ex/Ex
248	Waner's/Weaver	VG+
249	Werber	VG-Ex
250	West	VG-Ex/Ex
251	Fence Busters	Ex
253	Lot of 6 w/3 HOFers	VG

252 10 different Tigers w/Gehring and Greenberg Ex

Clean lot, these average Ex overall with slight variance. The stars are Gehring, Goslin and Greenberg.

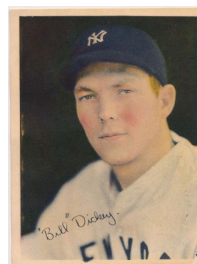
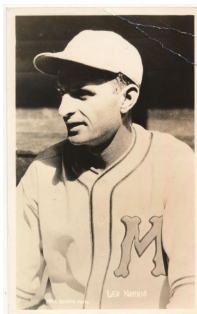

Baseball Cards

1936 R314 Wide Pens

254	Earl Averill	GVG
255	Walter Berger	Ex
256	Geo Blaeholder	VG-Ex
257	Dolph Camilli	VG-Ex
258	Joe Cronin	GVG
259	Bill Dickey	VG+
260	Wes Ferrell	VG-Ex
261	Rick Ferrell, Wes Ferrell	VG
262	Charles Gehringer	VG
263	Lefty Gomez	VG
264	Bucky Harris	VG+
265	Chuck Klein	VG
266	Sam Leslie	VG-Ex
267	Dan MacFayden	VG-Ex
268	Marvin Owen (portrait, no button)	VG-Ex/Ex
269	Rabbit Pytlak	Ex
270	Al Simmons	Good
271	Arky Vaughan	VG+
272	Lloyd Waner	VG+
273	Burgess Whitehead	VG-Ex/Ex

274 1937 Wheaties Series 6 #6 Carl Hubbell VG
275 1937 Wheaties Series 9 #13 Wally Moses VG

276 1938 Goudey Lot of 2 Tiger Commons (GVG, VG+)

277 1939 Play Ball 53 Hubbell VG+
Very clean, this has no creases, just mild corner wear.
Nice card.

278 1939 Play Ball
10 different Tigers w/Gehringer and Greenberg
Very strong lot, Gehringer is Ex-Mt with a sample back,
Greenberg is Ex Plus, the lot includes five high numbers.
The condition ranges from GVG to Ex-Mt Plus, closer to
Ex-Mt overall.

279 1939 Play Ball 22 different commons VG to VG-Ex
Pleasing lot is mainly VG to VG-Ex, the images are nice.
These are the card #: 6, 32, 38, 42, 43, 44, 45, 47, 57, 58, 61,
62, 65, 67, 75, 75, 80, 81, 83, 91, 100 and 104.

1939 R303-B

280	Appling (sepia)	GVG
281	Case	VG-Ex/Ex
282	Chapman	VG-Ex/Ex
283	Cronin	VG-Ex/Ex
284	Dickey	VG-Ex/Ex
285	Gomez	VG-Ex/Ex
286	Goodman	VG+
287	Joe Gordon	Ex
288	Heath	VG+
289	Billy Herman	VG-Ex
290	Higgins	VG
291	Keltner	VG-Ex/Ex
292	Kreevich	VG-Ex/Ex
293	Lombardi	VG-Ex/Ex
294	Mancuso	VG-Ex/Ex

1939 R303-B

295 Ott VG-Ex/Ex
Nicely centered and clean, the image looks great. There is
hardly any creasing, the corners are not bad at all.

296	Simmons	Ex
297	Vaughan	VG
298	Vosmik	VG-Ex
299	York	VG-Ex/Ex

300 1939 Salutation Exhibit Ted Williams No #9 Good

301 1939 Salutation Exhibits
6 different Tigers w/Gehringer and Greenberg Ex+
Solid condition lot contains Gehringer, Greenberg (truly
yours), Newhouser, Trout, Walker and York.

302 1939 Wheaties Series 13 Complete Set VG-Ex
Consistent and colorful set, the condition varies only
mildly. Elusive and novel set, they are missing the bottom
tabs as is typical.

303 1940 Play Ball
17 different Tigers w/Seven HOFers! VG-Ex/Ex
Quality lot of 1940 Play Balls, the HOFers are Averill, Co-
chrane, Gehringer, Greenberg, Goslin, Heilmann and Jen-
nings. The condition varies from Good to Ex Plus; with five
high numbers, this lot has a very substantial value as singles.

304 1940 Play Ball
19 different w/4 high #s VG to VG-Ex
Pleasing lot, centering varies as is typical, everything will
be pictured on our website.

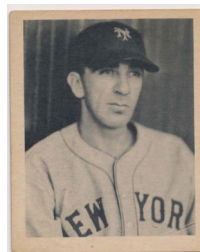

Lot 278

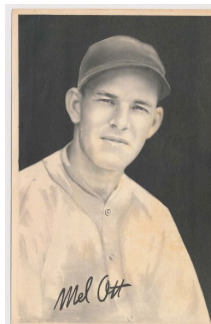

Lot 303

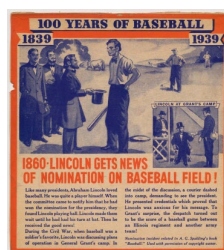

Baseball Cards

1941 Double Play

305	1	French, Page	VG
306	5	Frey, Vander	VG+
307	9	McCormick, Werber	Ex
308	17	Lavagetto, Reiser	VG+
309	69	Tresh, Appling	Ex
310	71	Solters Rigney	VG-Ex
311	73	Meyer, Chapman	VG-Ex/Ex
312	79	Keltner, Trosky	VG+
314	91	Danning, Gumbert	Ex++
315	93	Young, Melton	VG-Ex/Ex
316	147	Heffner, Clift	Ex-Mt

313 89 Ott, Whitehead VG+
Reasonably well centered and clean, this has consistent corner wear and no creases or wrinkles.

317 10 different commons/minors GVG
Pleasing and consistent lower grade lot, these are not bad at all.

318 1941 Play Ball 16 different commons/minors VG
Somewhat mixed grade lot, these range from Good to VG-Ex, we feel they are VG overall. The cards are not bad at all, we will have scans of everything on our website.

319 1947 Red Sox Team Issue Set
minus Ted Williams (24/25) Ex-Mt

338 1948 New York Giants
Team Issue Set w/envelope Ex-Mt/NM
Extremely clean set, this is anchored by a superb image of Mel Ott. The other stars include Bobby Thomson and HOFers Durocher and Mize.

347 1949 Boston Red Sox
Team Issue Set w/envelope Ex-Mt/NM
Great images, these are a very consistent and clean Ex-Mt/NM overall. The three HOFers are Ted Williams, Joe McCarthy and Bobby Doerr.

357 1949 Remar Bread Complete Set (32) Ex+
Anchored by a very undervalued pre-Rookie Billy Martin card, this is a nice set. Centering varies, the corners tend to be square, these average Ex Plus overall to our eyes.

1948 Bowmans

320	1	Elliott RC	VG+
321	4	Mize	VG-Ex/Ex
322	5	Feller	Poor
323	7	Reiser SP	Fair
324	9	Cooper	VG+
325	11	Lindell	VG+
326	14	Reynolds RC	VG+
327	15	Joost	Ex
328	21	Fain RC	VG-Ex
329	23	Jansen RC	VG
330	25	McCosky	VG-Ex/Ex
331	27	Gordon RC	Ex

1948 Leafs

332 11 Rizzuto RC Ex mc
Very popular card, this has four sharp corners and great color. The card has been factory miscut as can happen with 1948 Leafs.

334 42 Peterson (red cap) PSA 4
Tougher variation, this has solid centering and a terrific image. We cannot see any creases or wrinkles, the surfaces are quite clean, this looks much more like a 5 than a 4.

333 26 Chapman Ex
335 56 VG-Ex/Ex
336 82 VG-Ex

337 21 different commons VG+
Very solid and consistent lot for the grade, these have not print issues and display well. Everything will be pictured front and back on our website.

1948 Swell Gum

339	1	Greatest Single Inning	VG
340	2	Pete Reiser	VG+
341	5	Tommy Henrich, Mickey Owen	VG (hand cut)
342	7	Hal Schumacher	VG+
343	8	Carl Hubbell	VG+
344	9	Al Gionfriddo	VG-Ex/Ex
345	15	Jim Bagby, Al Smith	VG-Ex
346	17	Whitey Kurowski, Johnny Lindell	Ex

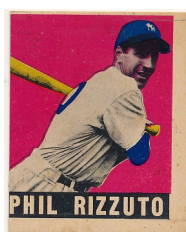
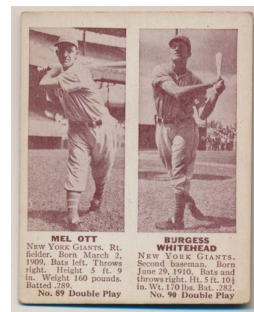

Baseball Cards

1949 Bowmans

348	23	Doerr	Fair
349	32	Yost RC	Ex
350	36	Reese	Good mk
351	54	Marion	Ex (hand-cut)
352	70	Furillo RC	VG-Ex/Ex
353	98.1	Rizzuto NNOF	Poor
354	129	Johnson	Ex-Mt
355	229	E Lopat RC	Fair-Good

356 23 different commons Ex+
Solid and colorful lot of 1949 Bowmans, the condition is a nice Ex Plus overall. These are the card numbers: 5, 20, 21, 37, 44, 51, 58, 59, 62, 76, 81, 97, 108, 109, 113, 117, 118, 120, 126, 131, 134, 136, 138. The lot has some secondary stars.

1950 Bowmans

358	14	Alex Kellner	Ex-Mt+
359	40	Bob Lemon	VG-Ex/Ex
360	50	Dick Kokos	Ex
361	65	Dave Koslo	PSA 5
362	75	Roy Campanella	GVG
363	79	VanderMeer	Ex++
364	215	Ed Lopat	VG-Ex/Ex
365	219	Bauer RC	SGC 4.5
366	220	Leo Durocher MG	VG-Ex/Ex
367	226	Konstanty RC	VG-Ex/Ex
368	232	Al Rosen RC	VG+
369	234	Shantz RC	Ex-Mt+

370 203 different cards VG-Ex
Solid mid-grade 1950 Bowman starter set, the low numbers are a full grade below the main series as is typical. The regular series cards have some sharp Ex-Mt cards and are a consistent and solid run. These secondary stars come in the lot: 2 Vern Stephens, 3 Dom DiMaggio, 10 Tommy Henrich, 12 Joe Page, 58 Carl Furillo, 59 Ralph Branca, 64 Alvin Dark, 94 Lou Boudreau, 100 Vic Raschi, 101 Bobby Brown, 138 Allie Reynolds, 142 Lollar RC, 147 Mike Garcia RC, 148 Early Wynn, 194 Cox, 195 Cavaretta, 204 Hamner RC, 211 Keller, 221 Don Mueller RC, 229 Frank Frisch MG and 246 Walt Dropo RC.

371 1950 Callahan Lot of 57 different Ex to Ex-Mt
Mildly varied lot, these range from VG to Ex-Mt, but average about Ex Plus or so overall. This lot has some better HOFers: Alexander, Anson, Cochran (error), Foxx, Hornsby, Johnson, Lajoie, Speaker and Young.

372 1950 Red Sox
Team Issue Set minus Ted Williams (24/25) Ex-Mt

373 1950 Remar Bread Complete Set (27) Ex-Mt
Crisp PCL set is about Ex-Mt overall. The cards include Negro Leaguer Ray Noble, Bamberger, Dressen, Herman, Kelly and Lavagetto.

1950 Royal Desserts

374 1 Musial PSA 3.5
The key card to this elusive and fun issue, the cut is good. There is a crease at the upper left corner, the back is clean, the image looks great.

375 2.1 Pee Wee Reese (2nd paragraph begins Pee Wee's) PSA 4
Crisp card has sharp corners, good color and very clean surfaces. A fine crease on the back likely led to the 4 grade.

376 3.1 George Kell (2nd paragraph ends in 1945, '46.) PSA 3
Well cut with wide borders, this has sharp edges. There is one fine crease, the card displays well.

377 4.1 Dom DiMaggio (2nd paragraph ends during 1947.) VG-Ex/Ex
Clean with no creases, the cut is not bad at all.

378 10.1 Bobby Thomson (2nd paragraph begins VG+ (nicely cut)
Cut very well with huge borders, this has clean surfaces and displays quite well.

379 11.1 Phil Rizzuto (2nd paragraph ends one 1942 game) (2) VG-Ex
Cut closer to the card, this has no creases, clean surfaces and strong color.

380 12 Tommy Henrich VG
Popular Yankee star, this is nicely cut.

381 16 Luke Appling PSA 3
Crisp card has four sharp corners, the cut is at a slight angle. The back is clean, we do not see any creases or wrinkles.

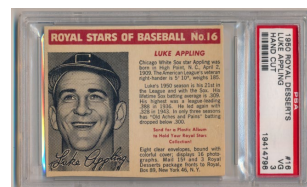
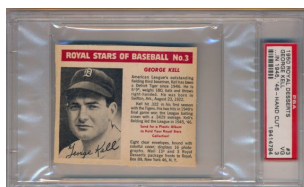
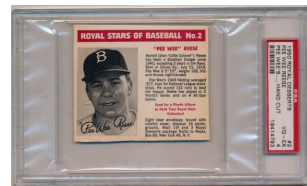
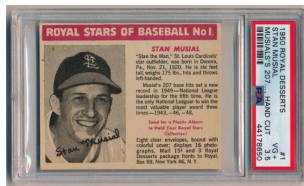

Baseball Cards

382 1950-52 Bowman Lot (76 cards)
Rough common lot, some are extremely rough, these go up to VG. The lot breaks down as follows: 50 Bowman (19), 51 Bowman (35) and 52 Bowman (22).

1951 Bowmans

383	3	Roberts	GVG
384	7	Hodges	VG+
385	25	Raschi	VG-Ex
386	27	Konstanty	Ex
387	30	Feller	Poor

388 32 Snider VG+
Colorful card, only his third-year card. There are no creases, general surface wear and corner wear keep this at VG Plus.

389	40	Bell RC	Ex
390	50	Mize	VG-Ex/Ex
391	60	Carrasquel RC	VG-Ex/Ex
392	62	Boudreau	VG-Ex/Ex
393	78	Wynn	VG-Ex/Ex

394 80 Reese VG-Ex/Ex
Colorful card is centered mildly to the left border, there is just one corner crease, it displays well.

395	81	Furillo	Ex
396	109	Reynolds	VG-Ex/Ex
397	118	P Roe	Ex
398	122	Garagiola RC	VG-Ex/Ex
399	126	Thomson	VG+
400	127	Maglie RC	VG-Ex/Ex
401	143	Kluszewski	Ex

402 165 Ted Williams PSA 4
Hot card, this is an absolute key to this classic set. Very high-end 4, this can easily be a 5 on the right day. Centered to the upper left corner, the corners are not bad at all. The card has good color and a fine image, we cannot see any creases or wrinkles, even under magnification.

403	181	Stengel	Fair-Good
404	183	Bauer	VG+
405	186	Ashburn	Fair-Good
406	196	Pierce RC	VG+
407	203	Law RC	VG+
408	218	Lopat	VG-Ex
409	219	Woodling RC	VG-Ex/Ex
410	224	Cox	VG-Ex/Ex
411	245	Berardino RC	Ex
412	254	Jensen RC	VG
413	259	Dressen	VG
414	260	Erskine RC	VG
415	268		VG-Ex/Ex
416	270		Ex++
417	273	Murtaugh	Ex
418	277		VG-Ex/Ex
419	289		VG-Ex/Ex
420	290	Dickey	GVG
421	306	Piersall RC	VG
422	312	G Mauch RC	VG+
423	314	Sain	VG+

1951 Bowmans

424	318		VG-Ex/Ex
425	319	R Rolfe	Ex
426	321		Ex
427	323	Adcock RC	Ex

428 206 different w/minor stars VG-Ex/Ex
A nice portion of one of the truly classic baseball card sets, lots like this are such tremendous values. Offered is a solid and consistent mid-grade starter set, the cards tend to be extremely well centered for the grade, the condition variance is mild. The lot has four high numbers, these secondary stars come in the lot: 10 Schoendienst, 14 Dark, 24 Blackwell, 25 Raschi, 34 Marion, 37 Lockman, 46 Kell, 53 Lemon, 54 R Boone RC, 60 Carrasquel RC, 62 Boudreau, 78 Wynn, 118 P Roe, 126 Thomson and 127 Maglie RC.

429 54 different high #s w/minors VG to VG-Ex
Colorful and attractive lot, while centering varies of course, it is much better than usually found on 51 Bowmans in this grade. Good value lot, as it includes: 258 Easter RC, 275 B Harris, 291 Henrich, 295 Al Lopez, 319 R Rolfe, 323 Adcock RC and 324 Pramesa RC.

1951 Fischer's Bread Labels

430 Chambers VG
Not bad at all, this has one fine crease, the color is strong. The back has some extra paper, the cut and edges otherwise look great.

431 Wehmeier VG
Bright clean and with a perfect cut, the image looks great. This has one tiny crease and the usual back.

432 Zernial Poor
Good color, a tear keep this at Poor.

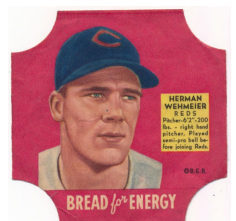

Baseball Cards

433 1951 Wheaties Musial, Stan Full Box Ex-Mt
Crisp and flat box, this has only slight wear by the right border.

434 1952 Berk Ross
13 different w/minor stars VG to VG-Ex
Respectable mixed grade lot, these include Kell, Maglie, Sain, Reynolds and Thomson.

447 1952 Star Cal Decal Jackie Robinson GVG
Never easy to find, this is a desirable 1950s limited release Jackie piece. The larger size sticker, this has natural toning and some general wear. The image is not bad at all, the envelope retains vibrant original color and displays quite well.

1952 Bowmans

435 4 Roberts VG-Ex/Ex
437 17 Lopat Ex
440 66 Maglie Ex
441 75 Kell Ex
443 240 Loes RC Ex++

436 8 Reese PSA 6
Colorful card has a terrific image, the corners come to points. Centered to the left border, the borders are white.

438 43 Feller Ex
Attractive card has a terrific image, this is centered to the right border with mild corner wear.

439 52 Rizzuto Ex
Crisp card, this has good color and is a touch out of register. Centered to the left border, the corners come to points.

442 101 Mickey Mantle PSA 2
Very, very nice card for the grade, this is perfect for so many collections. Only Mickey's second-year card, this has exceptional centering and a fine image. Amazingly, there are no visible creases or wrinkles, the borders are clean, as is the back. The corners are in the Ex range, there is toning at the top portion of the card, we are not sure why it only graded a 2.

444 48 different commons VG-Ex
Pleasing lot of mid-grade 52 Bowmans, the condition only varies mildly.

445 142 different w/some minor stars Ex
Very pleasing and consistent lot, these are generally well centered and display very well. More than half of the set in one shot, the lot comes with some secondary stars: 2 Thomson, 17 Lopat, 21 N Fox, 24 Furillo, 37 Raschi, 70 Erskine, 128 Newcombe, 142 Wynn, 146 Durocher, 151 A Rosen, 161 Jensen and 168 P Roe.

446 20 different high numbers VG-Ex
Bright, sharp and crisp lot, typical centering issues down-grade the lot to VG-Ex overall.

1952 Topps

448	16		Ex++
449	19		VG+ (red)
450	31	Zernial Baseballs	Good
451	35	Sauer	VG-Ex (black)
452	44		Ex+
453	52		VG
454	54		VG+ (red)
455	57	Lopat	VG+
456	68		VG+ (black)
457	81	Law	VG-Ex
458	99	Woodling	VG
459	108	Konstanty	VG-Ex/Ex
460	111		VG+
461	122	Jensen FTC	VG
462	126	Hutchinson	Ex

463 191 Berra VG
Colorful card has a terrific image and bright white borders. Centered heavily to the left border, the front has no creases but some general wear. The back has some very fine paper creases but still displays well. Key card.

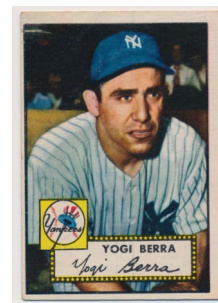
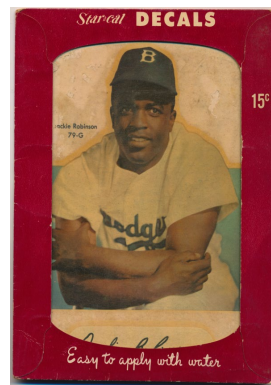

Baseball Cards

1952 Topps

- 464 7 different Yankee commons VG
- 465 Lot of 35 different plus 61 Post Cereal Good
Mixed grade lot of 52 Topps cards, these range from
Good to VG Plus. Not bad at all, the lot also includes
12 1961 Post Cereal commons.
- 466 44 different commons VG+
Pleasing lot ranges from Good to VG-Ex/Ex, averaging
VG Plus overall to our eyes. Almost all are from the main
series, the lot includes some minor stars (Law, Jensen,
Pierce, Lollar etc).
- 467 Lot of 96 Cards Poor - VG+
From a hobby old timer, the cards range from Poor to VG
Plus, mainly GVG and better. The lot has many low num-
bers.

1953 Artvue HOF Postcards Type 1

- 468 Cobb PSA 4.5
469 Gehrig PSA 4.5
470 Heilmann PSA 5
471 W.Johnson PSA 5
472 Plank PSA 4
473 Ruth PSA 3.5
474 Young PSA 5

1953 Bowman Black/White

- 475 3 VG-Ex/Ex
476 7 Ex-Mt
477 10 Ex-Mt+
478 18 Ex
479 21 Ex-Mt+
480 23 VG-Ex/Ex
481 25 Sain VG+
482 26 Roe VG-Ex/Ex
483 27 Lemon Ex
484 28 Wilhelm Ex
485 31 Woodling Ex
486 32 PSA 5.5
487 36 Piersall Ex
488 38 Ex-Mt
489 39 Stengel Good
490 41 Ex-Mt
491 43 PSA 5
492 44 Ex
493 50 VG-Ex/Ex

1953 Bowman Color

- 494 1 Williams VG-Ex/Ex
495 8 Rosen Ex
496 9 Rizzuto GVG ctd
497 12 Erskine VG+
498 18 N Fox VG-Ex/Ex
499 19 Alvin Dark Ex+
500 23 VG-Ex/Ex

1953 Bowman Color

- 501 24 Jackie Jensen Ex+ ctd
502 27 Vic Raschi VG-Ex/Ex
503 55 Durocher VG+ ctd
- 504 59 Mantle Poor
Affordable key Mantle card, this grades Poor due to writing,
creasing and some back damage. The card is low grade but
not ugly or destroyed.
- 505 80 Kiner VG-Ex
506 93 Rizzuto/Martin Fair-Good
507 97 E Mathews Good
508 117 Snider VG-Ex mc
509 146 E Wynn VG-Ex/Ex
510 153 W Ford Good
- 511 36 different commons Ex
Very pleasing and attractive lot of commons from this clas-
sic issue, these average a nice Ex overall. Centering is
not bad at all, these are clean cards.
- 512 Lot of 51 w/Musial, Mathews Poor - VG+
From a hobby old timer, the cards range from Poor to VG
Plus, many are very rough, with some nicer cards too. The
lot has moderate duplication, and include Musial, Mathews,
Snider, Kell and a few high numbers.



Lot 466

Lot 467



Lot 512

Baseball Cards

1953 Glendale Meats

513 Bucha PSA 1.5
Scarce and popular regional issue, these are fun cards.
Very pleasing 1, there is moderate creasing and corner wear,
the back is fine, the image looks good, there are no technical
flaws.

514 Ginsberg PSA 1
Desirable card of a Jewish player, these do not come around
every day. Brightly colored card, the image looks good, as
does the back, creasing and corner wear keep this at a tech-
nical 1.

515 Gray PSA 1
Well centered with great color, creasing and corner wear
keep this at a 1.

516 Neiman PSA 1
Tougher card, this has terrific color, a fine image and a
clean back. There is definitely creasing on the card, but we
feel it should be a 2 and not a 1.

1953 Topps

517	10	Burgess	Ex
518	14	Labine	VG+
519	31	Blackwell	VG
520	41	Slaughter	VG+
521	50	Dressen	Ex
522	54	Feller	GVG
523	72	Hutchinson	VG+
524	76	Reese	Good
525	77	Mize	Good
526	78	Schoendienst	VG
527	114	Rizzuto	VG
528	138	Kell	VG-Ex/Ex
530	149	DiMaggio	VG-Ex/Ex
531	151	Wilhelm	VG+
533	221	Milliken	VG-Ex

529 147 Spahn VG+
Beautifully centered with no creases, the borders are solid,
this displays very well.

532 207 Ford VG+
His first Topps card, this has rich color and a good image.
Not bad at all, two corner creases keep this at VG Plus.

534 84 different commons/minor VG-Ex/Ex
Really nice lot for the grade, the cards tend to have great
color and a very fresh look and feel. The condition varies
only mildly, a few secondary stars come in the lot.

535 171 different w/minors VG-Ex/Ex
Culled from a larger quantity for consistency, this is an
exceedingly nice lot for the grade. The cards display quite
well, with uniformly rich color, clean images and a fresh
mid-grade look and feel. A nice portion of this vital
950s Topps set in one shot, some minor stars, Dodgers
and Yankees come in the lot.

1954 Dan Dee

536 11 Hodges VG+
Attractive card has a fine image and no creases or wrinkles,
general wear keeps this at VG Plus.

537 19 Rizzuto VG
538 25 Strickland Good

1954 Dormand Postcards

539 Bollweg Ex+
540 Furillo VG-Ex
541 Gorman Ex+

542 Mantle (bat on shoulder) VG
The tougher variation, this has great color and bright
gloss. Unmailed, the back is clean. Some surface wear on
the right side of the card keeps this at VG.

543 Noren Poor (pinholes)
544 Reese VG-Ex
545 Reynolds Ex-Mt
546 Rizzuto (autograph angles downward, 9 x 12)
Good
547 Robinson Ex+
548 Sain (leg kick) VG-Ex/Ex
549 Scarborough Poor (pinholes)
550 Woodling Ex

551 11 different Yankees w/Mantle, Berra,
Rizzuto Poor (pinholes)
Low grade but not abused, these still display fairly well.
The content includes three HOFers, Bauer, Coleman,
Gorman, Lopat, McDougald (blank back) and Sain, only
one has been postmarked (Rizzuto).

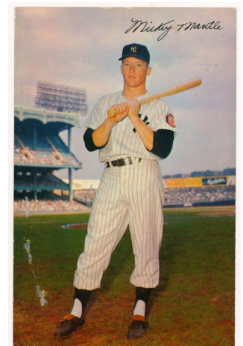
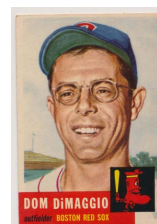

Baseball Cards

552 1954 NY Journal American Jim Hearn VG-Ex
553 1954 NY Journal American Bobby Hofman VG-Ex

1954 Topps

554 10 Jackie Robinson VG
Pleasing card, this has hardly any creasing, good color and clean surfaces. Centering is very good left to right but it is heavy to the bottom border. The corners show moderate and consistent wear, the back is clean.

555 50 Berra PSA 4
Well centered with one tiny wrinkle, this has rich color and clean white borders. This is a very fine 4 overall.

556 16 different commons Ex+
Very clean Ex Plus common lot, the cards tend to have strong color and present well.

557 180 different w/minor stars VG to VG-Ex
Solid lot of low to mid-grade 1954s, the condition is reasonably consistent, with some weaker cards scattered about. The lot has a fair number of secondary stars, providing for a solid value. These cards tend to have good color and display well, the better cards in the lot are as follows: 3 Irvin, 5 Lopat, 13 Martin, 14 P Roe, 15 Rosen, 43 Groat, 63 Pesky, 80 Jensen, 85 Turley RC, 86 Herman CO, 98 Black, 130 Bauer, 139 O'Brien's, 166 Podres, 169 Hughes, 183 Combs CO, 205 Sain and 235 Law.

1955 Armour Coins

558 Lot of 11 different yellow w/Berra
559 Lot of 13 different orange w/Berra, Doby, Haddix
560 Lot of 9 different blue w/Berra, Doby, Kluszewski
561 Lot of 9 different dark red w/Doby
562 Lot of 9 different lime green w/Al Rosen

1955 Bowman

563 59 Ford PSA 5
564 65 Zimmer RC PSA 5
565 68 Howard RC GVG
566 103 Mathews GVG
567 158 Hodges Ex
568 197 Kiner VG-Ex/Ex
569 299 Warneke VG-Ex/Ex

570 1955 Rodeo Meats 14 Jim Finigan Good
Undervalued regional issue, this is well centered with a good image and no creases. Extensive wear at the right border keeps this at Good.

571 1955 Rodeo Meats 18 Ray Herbert GVG
Undervalued regional issue, this is fully cut to the lower left corner with some general wear, the color is good, there are no creases.

1955 Topps

572 2 Ted Williams GVG
Easily a 3 on the right day, this is reasonably well centered with rich color. The image looks great, the borders are clean. Moderate creasing that does not crack the paper and corner wear led us to grade this a somewhat conservative 2.5.

573 4 Kaline Poor-Fair
574 5 Gilliam Ex
575 22 Skowron Ex
576 28 Banks Ex mc
578 120 Kluszewski Ex-Mt
580 125 Boyer RC PSA 7 oc
581 155 Mathews GVG
582 187 Hodges Poor
583 189 Rizzuto GVG

577 50 Jackie Robinson GVG
Very popular card, these have been white-hot this year. Offered is a really nice card for the grade, the card has beautiful color and amazingly, no creases. Centered to the top border, corner wear is the only issue here, the borders are white, the surfaces are clean. Nice card.

579 124 Killebrew RC VG
Well centered with superb color, the corners come to points, the borders are bright white. Alas, two fine creases keep this very popular card at VG.

584 8 different w/Mossi Strong Ex+
Small lot, these are very colorful and clean.

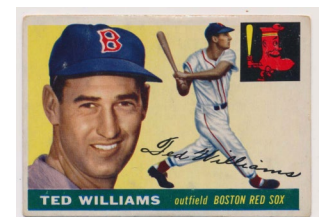
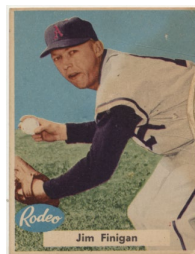
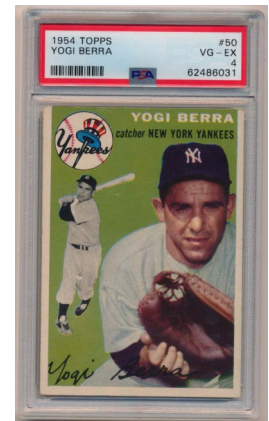
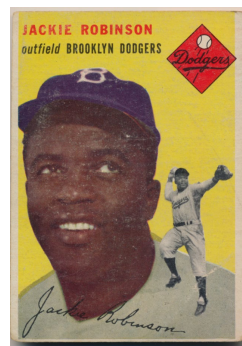

Baseball Cards

1955 Topps

585 Lot of 96 cards w/52 high numbers VG-Ex
Pleasing mid-grade lot, these vary mildly in grade. The lot has 64 different cards. The only HOfer is Warren Spahn but the lot does have some secondary stars and a large number of high numbers for a lot of this size (52 pcs). This lot should have a very solid value as singles.

586 101 assorted w/minor stars VG w/some nicer
Not a bad lot at all, the cards tend to have strong color. Condition varies, the duplication is very mild. Our grade is conservative.

587 35 different high #s VG-Ex/Ex
Colorful and attractive lot, these have typical centering issues. The condition varies only mildly, a few secondary stars come in the lot (Labine, Stanky, Tanner, Bauer, Smith).

588 1955 Topps Doubleheader 105 Aaron/Herbert VG+
Centered to the left border as is typical, the card has good color and clean surfaces. Corner wear and some general wear keeps this at a conservative VG Plus, we do not see any creases.

589 1956 Kansas City A's Livestock Night Postcards Kellner VG-Ex/Ex

590 1956 Kansas City A's Livestock Night Postcards Pless VG-Ex/Ex

1956 Topps

593 30 Jackie Robinson PSA 1 (wb)
Low grade but not abused, this is so superior to most 1's that trade. The card has corner wear and some creasing, the color is good, the back is fine, there are no technical flaws.

594 33 Clemente PSA 1 (wb)
Harshly graded, this is well centered with a clean back and no technical flaws. The color is excellent, creasing is present by the borders and there is corner wear, this probably should have graded a 2.

591	11	Cubs TC (left)	VG-Ex
592	11.2	Cubs TC Dated '55	VG+
595	72	Phillies TC	Ex
596	72.2	Phillies TC Dated '55	VG
597	85.2	Indians TC Dated	GVG
598	90.2	Reds TC Dated	VG
599	109	Slaughter	Ex
600	113	Rizzuto	VG (gb)
601	118	Fox	Ex

602 130 Mays PSA 2 (wb)
Centered to the top border, this has good color and clean surfaces. The corners are not bad at all, there is one fine crease, the back is fine.

603	140	Score RC	VG-Ex/Ex
604	166	Dodgers TC	GVG
605	181	B Martin	Poor

1956 Topps

606	195	Kell	Ex-Mt+
607	208	E Howard FTC	Ex+
609	260	Pee Wee Reese	VG
610	288	Cerv	Ex+

608 251 Yankees TC VG
Solid VG card, this is well centered. The corners show consistent wear, there is very minimal creasing, the back is clean.

611 292 Aparicio RC VG
Sharp card has white borders and four strong corners, a complete cut to the right border led us to downgrade this to Ex.

612 63 different commons VG-Ex/Ex
Pleasing mid-grade common lot, the condition looks to be consistent.

613 293 different w/some stars VG-Ex/Ex
An ideal mid-grade near-set, the condition varies mildly. There are some scattered low grades in the set, but there are far more Ex Plus and Ex-Mt cards, especially towards the back of the set. The set has a fair number of secondary stars and team cards, providing for a substantial catalog value. These better cards come in the lot: 2 Giles RC, 10 Spahn, 25 Kluszewski, 63 Craig RC, 113 Rizzuto, 125 Minoso, 180 R Roberts, 181 B Martin, 187 E Wynn, 225 McDougald, 235 Newcombe, 255 Lemon, 299 Neal, 307 Wilhelm and 340 McDermott.



Lot 585

Lot 587

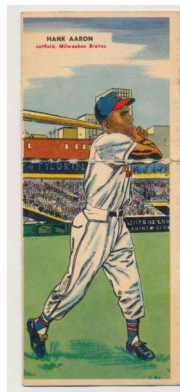
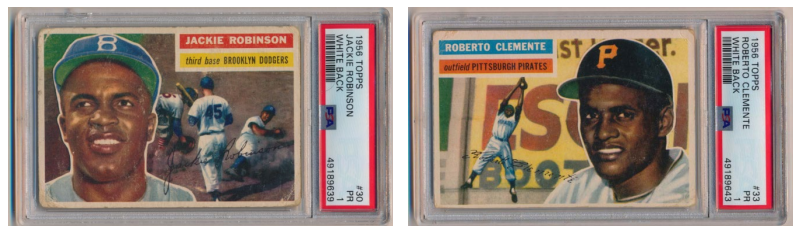

Baseball Cards

1957 Topps

614 2 Berra Ex
Attractive card has a fine image and bright white borders. The corners come to points, centering to the lower right corner downgraded this to Ex.

617 35 F. Robinson RC Good
Card has no creases, but there is a small surface scrape by the left border.

615	18	Drysdale RC	Poor
616	25	Ford	VG-Ex
618	62	B. Martin	VG
619	82	E. Howard	Ex
620	97	Yanks TC	VG
621	165	Kluszewski	VG-Ex/Ex
622	210	Campanella	VG-Ex
623	230	Kell	NM
624	252	Erskine	NM
625	329	White Sox TC	Ex-Mt

626 11 different semi-high #s VG-Ex
Well centered overall, these display very well for the grade.

627 73 different semi-high #s VG+
Solid lot for the grade, the condition varies only mildly, these display well. An excellent value lot as these list for \$25 a card and this will lot will certainly save a set collector some real time and money. The lot includes three team cards, Haddix, Podres and Mauch.

628 289 different w/some secondary stars VG-Ex
Not a bad lot at all, the condition is about 65-70% VG-Ex or so, the balance is mainly VG, with some weaker cards scattered about. Always an extremely popular 1950s Topps set, these secondary stars come in the lot: 7 Aparicio, 15 Roberts, 29 Herzog RC, 40 Wynn, 45 Furillo, 50 Score, 80 Hodges, 82 E. Howard, 85 Doby, 120 Lemon, 121 C Boyer RC, 154 Schoendienst, 212 Colavito RC, 230 Kell and 250 Mathews.

629 1950s - 1970s Card Binder w/major stars (208 cards)
Low to mid-grade binder of cards, these are almost all pre-1970. This has many stars and better cards, the breakdown value should be very solid. These better cards come in the lot (there are more a step below this in value): 1952 Topps 237 Coleman, 1953 Bowman Color 36 Minoso, 1958 Topps 88 Snider, 1959 Topps 20 Snider, 439 B. Robinson, 553 Cepeda AS, 1960 Topps 554 McCovey AS, 1961 Topps 150 Mays, 517 McCovey, 1962 Topps 5 Koufax, 45 B. Robinson, 360 Berra, 1963 Fleer 43 Wills RC, 1964 Topps 210 Yastrezemski, 230 B. Robinson, 1965 Topps 150 Brooks Robinson, 187 Stengel, 550 McCovey SP, 1967 Topps 423 Mays/McCovey, 1969 Topps 120 Rose, 130 Yaz, 1970 Topps 10 Carl Yaz, 1970 Topps 350 Clemente, 1972 Topps 310 Clemente IA and 1975 Topps 228 Brett RC.

1958 Topps

630 5 Mays PSA 4
Centered heavily to the left border as is typical, this card has good color and clean surfaces. The image is strong, there are no visible creases or wrinkles.

634 187 Koufax PSA 5
Ideal 5, this has beautiful centering. The corners show light and consistent wear, the white borders are clean and the image and color are strong.

631	25	Drysdale	VG-Ex/Ex
632	40	Kell	Ex-Mt+
633	70.1	Al Kaline	VG
635	230	Ashburn	VG
636	246	Yanks TC	Ex
637	320	Ford	VG
638	321	Klu/Williams	Ex
639	375	Reese	Ex
640	386	F. Robinson/Others	Ex++
641	397.2	Tigers Team Numerical	VG
642	400	N Fox	Ex+
643	424	Doby	Ex+
644	436	Mays/Snider	VG-Ex/Ex
645	464	C Flood RC	Ex
646	475	Stengel AS	Ex++
647	476	Musial AS	Ex-Mt
648	480	Mathews AS	Ex+
649	482	Banks AS	VG
650	483	Aparicio AS	Ex-Mt+
651	484	F. Robinson AS	VG-Ex/Ex

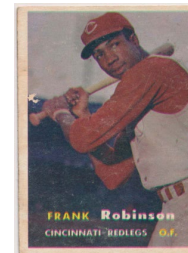
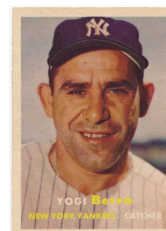

Lot 628

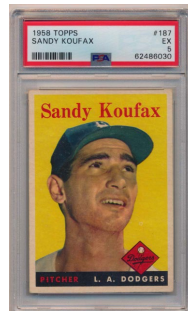
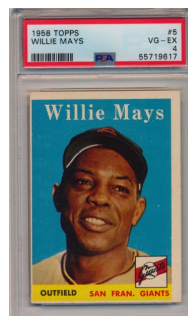

Baseball Cards

1958 Topps

652 485 Ted Williams AS PSA 4
Exceptionally well centered, this has great color and a terrific image. The corners come to points, some very fine surface wrinkles keep this at a 4.

654 487 Mantle AS PSA 4
Centered heavily to the left border, this card has excellent color and clean surfaces. The image is strong, there are no visible creases or wrinkles.

653 486 Mays AS VG
655 494 Spahn AS VG+

656 40 different commons NM
Hand-picked from a large quantity, these are really nice commons. Generally well centered and sharp, everything in a Card Saver for protection.

657 97 different w/many stars VG
Colorful lot of 1958 Topps cards, the condition varies mildly, these average VG overall. There does not appear to be any duplication, the lot has a fair number of secondary stars and specials. These key cards come in the lot: 1 Ted Williams, 30 Aaron, 142 Slaughter, 271 B Martin, 375 Reese, 393 Kubek, 479 N Fox AS and 488 Aaron AS.

658 172 different commons Ex+
Clean lot is a solid Ex to Ex-Mt overall with many very clean cards. Everything is in an individual holder for protection, there are many low numbers and several secondary stars and short-prints included in the lot.

659 1959 Fleer Ted Williams 24 assorted VG-Ex/Ex
Pleasing lot, the condition is consistent, the duplication is not excessive.

695 1959 Volpe LA Dodgers
Lot of 12 different w/original envelope Ex-Mt/NM

696 1960 Leaf 18 different low number commons VG-Ex/Ex

1959 Topps

661 10 Mantle VG-Ex/Ex handcut (oversize)
Bright and clean, this has a terrific image and perfect centering. Cut from a sheet or panel, this is noticeably oversized, which is of course almost profoundly rare on a 1950s Topps Mantle card.

660 1 Frick RC VG-Ex/Ex
662 30 Fox Ex-Mt
663 102 Alou RC Ex
664 150 Musial Good
665 202 Maris VG+
666 260 Wynn Ex-Mt
667 317 Ashburn/Mays VG-Ex/Ex
668 338 Anderson RC VG-Ex/Ex
669 352 Roberts Ex-Mt+

1959 Topps

670 359 White RC Ex
671 360 Kaline Ex
672 387 Drysdale VG-Ex
673 408 Fox/Aparicio Ex-Mt+
674 430 Ford Ex+
675 435 F. Robinson VG-Ex/Ex
676 439 B. Robinson Ex ctd

677 461 Mickey Mantle HR VG-Ex/Ex
Centered to the lower right corner, this has rich color and no creases or wrinkles.

678 467 Aaron Clubs HR VG-Ex/Ex
679 468 Snider Play Ex-Mt+
680 469 Banks Hustler Ex-Mt
681 470 Musial 3000th Ex++
682 476 Indians TC NM
683 485 Duren Nm-Mt
684 509 Cash RC Ex++
685 510 Yankees TC VG unmarked
686 515 Harmon Killebrew Ex
687 528 Pirates TC VG+ unmarked
688 543 Trio/Clemente Ex
689 550 Campanella VG-Ex/Ex
690 555 Mazeroski AS Ex-Mt+
691 556 Fox AS VG+

692 Lot of 425 different w/secondary stars Ex
Mixed lot, these average Ex but vary in grade. These better cards, including 11 high numbers, come in the lot: 76 Richardson, 94 White Sox TC, 147 Banks & Others, 149 Bunning, 155 Slaughter, 270 Hodges, 352 Roberts, 359 White RC, 457 Dodgers TC, 461 Mickey Mantle HR, 469 Banks Hustler, 509 Cash RC and 555 Mazeroski AS.

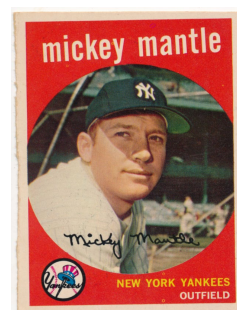
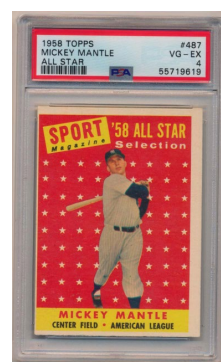

Lot 657



Lot 692

Baseball Cards

1959 Topps

693 469 different w/some stars Ex
Ex overall, there are weaker cards here and also many clean Ex-Mt or better cards, with a run of sharp Near Mint cards towards the back of the main series. Good starter set and also ideal for a dealer who sells singles due to the varying grade and the inclusion of these secondary stars come in the lot: 8 Phillies Team, 34 Kaline/Maxwell, 40.1 Spahn Partial 1931, 48 Orioles TC, 69 Giants TC, 76 Richardson, 94 White Sox TC, 147 Banks & Others, 149 Bunning, 155 Slaughter, 166 Minoso/Colavito/Doby, 212 Aaron/Mathews, 260 Wynn, 270 Hodges, 317 Ashburn/Mays, 349 Wilhelm, 360 Kaline, 390 Cepeda, 408 Fox/Aparicio, 420 Colavito, 430 Ford, 439 B. Robinson and 450 Mathews.

694 43 different high #s Ex+
Bright, crisp and clean overall lot, there is only mild condition variance. Quality lot has many very clean cards, and three HOFers: Aparicio, Cepeda and Mazerowski.

1960 Topps

697	1	Wynn	Ex-Mt
698	7	Mays/Rigney	Ex-Mt
699	35	Ford	VG
700	73	Gibson	VG-Ex/Ex
701	160	Mantle/Boyer	GVG
702	160	Mantle/Boyer	VG-Ex/Ex
Sharp card has four strong corners, a subtle scratch on the front of the card led us to grade it just VG-Ex/Ex.			
703	250	Musial	VG-Ex/Ex
704	332	Yankees TC	Ex++
705	343	Koufax	VG
706	377	Maris	GVG
707	445	Spahn	GVG
708	450	Cepeda	Ex-Mt
709	505	Kluszewski	Ex
710	554	McCovey AS	Ex
711	558	Mathews AS	VG-Ex/Ex
712	559	Aparicio AS	VG-Ex/Ex
713	559	Banks AS	VG+
714	561	Kaline AS	Ex+
715	565	Maris AS	VG+
716	570	Drysdale AS	Ex++
717	572	Antonelli AS	VG+

718 246 different w/40 semi-highs & some secondary stars Ex-Mt/NM
Very sharp partial set, this was filled with 7s and 8s. Clean cards, the condition varies only slightly, these are a really sharp and colorful Ex-Mt/NM overall. Lots like this are of course hard to find in today's market, these better cards come in the lot: 72 Tigers Team, 83 Kubek, 132 F Howard RC, 173 Billy Martin, 264 Roberts, 305 Ashburn, 335 Schoendienst, 395 Wilhelm, 405 Richardson, 465 Dickey, 485 K. Boyer, 488 N Cash, 493 Snider and 502 Bunning.

719 1961 Fleer 13 different w/Young & Ott Ex+

720 1961 Golden Press
Complete Set in Original Book (33 cards)
Grading has made full books so scarce, these have a significant value in slabbed holders. The cards on the interior pages all appear to be perfectly flat and sharp, with no visible defects to our eyes. The three cards on the front cover show some wear, the six cards on the back cover are much nicer, with wear only really noticeable on the Honus Wagner card.

721 1961 Post Cereal
25 different w/Hodges & Mazerowski Ex+
Reasonably well cut lot, the condition varies mildly.

722 1961 Post Cereal 53 different w/Aaron Ex
Generally well cut, these appear to be a very solid Ex overall with nicer cards. A few better cards come in the lot (Aaron, B. Martin, Mazerowski, Wilhelm, E. Howard, Richardson).

723	1961 Red Sox Team Issue Set	NM
724	1961 Scoops 443 Ty Cobb	Ex
725	1961 Scoops 452 Ted Williams	NM
726	1961 Scoops 30 different w/Ted Williams	Ex+
727	1961 Tigers Team Issue Set	NM
763	1961 Topps Stamps Boros/Nixon	NM

764 1960s Specials Collection w/1962 Ruth set (40 pcs)
Lot contains 16 1961 Scoops, mainly key HOFers, all have solid corners but were wet at one time, 1962 Topps Babe Ruth set (10) about Ex overall and 14 1969 Topps All Stars w/some HOFers, Ex Plus or better.



Lot 693



Lot 694



Lot 718

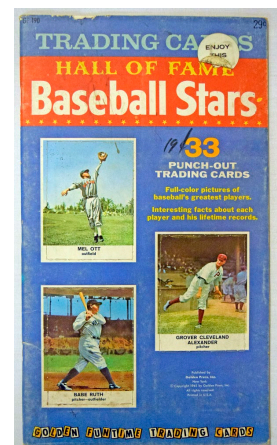

Baseball Cards

765 Assorted 1960s/1970s Lot w/some stars (65 pcs)
Mixed box has some stars and lesser 1970s cards. The condition varies, generally mid-grade, the better cards are: 1961 Topps 211 Gibson, 1963 Fleer 64 Cepeda, 1964 Topps 205 N Fox, 1965 Topps 8 Koufax/Drysdale, 1965 Topps 470 Berra, 1971 Topps 55 Carlton, 1971 Topps 380 Ted Williams, 1971 Topps 550 Killebrew, 1972 Topps 50 Mays IA, 1972 Topps 510 T Williams and 1973 Topps 255 Jackson.

1961 Topps

728	1	Groat	Ex
729	2	Maris	VG+
730	2	Maris	VG+
731	41	Groat/Mays/Clemente LL	Ex-Mt
732	44	Mantle/Maris/Colav LL	VG
733	88	Ashburn	Ex-Mt
734	120	Mathews	Ex-Mt+
735	141	B. Williams RC	Ex
736	150	Mays	GVG
737	160	Ford	PSA 5
738	200	Spahn	Ex-Mt
739	207	Koufax/Podres	VG-Ex
740	211	Gibson	VG+
741	228	Yankees TC	Ex-Mt
742	290	Musial	Ex
743	300	Mantle	Poor
744	307	Mantle WS2	VG+
745	344	Koufax	PSA 4

Well centered with slight print, there are no visible creases or wrinkles, the corners come to points, this appears to be a tough grade.

749 388 Clemente VG-Ex/Ex
Centered to the right border, this has rich color and no creases or wrinkles.

746	350	Banks	VG+
747	360	F. Robinson	VG+
748	371	Skowron SP	Ex ctd
750	401	Ruth 60th HR	VG-Ex/Ex
751	406	Mantle 565' HR	Ex++
752	455	Early Wynn	Ex-Mt+
753	471	Rizzuto MVP	Ex-Mt+

754 475 Mantle MVP VG-Ex/Ex
Lightly toned, this has the typical centering to the upper left corner. The card has a slightly odd cut on the right border, it is likely oversize, there are no creases or wrinkles.

755	478	Maris MVP	Ex
756	480	Campanella MVP	VG-Ex/Ex
757	491	Phillies TC	Ex-Mt+
758	517	McCovey	VG+
759	573	K. Boyer AS	VG-Ex/Ex
760	574	Aparicio AS	VG-Ex/Ex
761	586	Ford AS	Ex ctd

762 397 commons/minors, mostly different Ex to Ex+
Solid lot of clean mid-grade 61s, the duplication is very slight. The lot has secondary stars and specials, some nicer grade, including two Maloney RCs, two R. Roberts, Ashburn, Versilles RC and two Spahn LL.

1962 Bell Brand

766	6	Fairly	Ex
767	8	Roseboro	VG-Ex/Ex
768	16	Perranoski	Ex+
769	22	Podres	VG
770	24	Alston	VG
771	40	Williams	Ex-Mt+
772	51	Sherry	Ex

1962 Salada Coins

773	146.1	Gil Hodges (Dodgers)	NM
774	146.2	Gil Hodges (Mets)	NM
775	162	Sam Jones	NM

1962 Topps

776 1 Maris VG+
Centered to the right border, the corners show mild wear, there is just one very fine surface crease, the card is not bad at all.

777 5 Koufax Ex
Centered mildly to the upper left corner, this has rich color and clean surfaces. The brown borders look good, there is just moderate corner wear on the card.

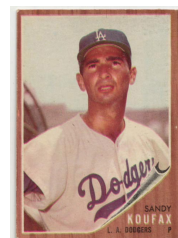
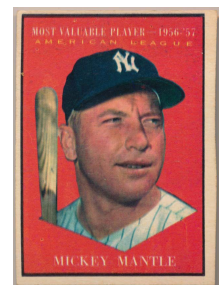
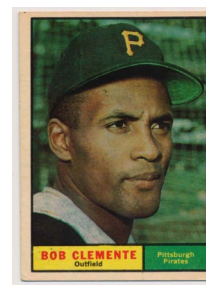

Baseball Cards

1962 Topps

778	10	Clemente	VG+ mc
779	30	Mathews	VG-Ex/Ex
780	31	Tresh RC	Ex-Mt
781	45	B. Robinson	Ex
782	50	Musial	VG-Ex
783	53	Mantle LL	VG-Ex/Ex
784	85	G Hodges	Ex++
785	100	Spahn	Ex-Mt
786	140	Ruth/Gehrig	Ex
787	150	Kaline	Ex++
788	167	McCarver RC	VG-Ex/Ex
789	199	G Perry RC	Good

790 200 Mantle PSA 4
Very solid card for the grade, this is much more like a 5 than a 4. The card is well centered left to right and centered mildly to the bottom border. The brown borders retain rich color, the image is solid. The corner wear is not bad at all, many if not most us would grade this a 5.

791	310	Ford	VG-Ex/Ex
792	313	Maris IA	Ex-Mt
793	318	Mantle IA	VG
795	398	Drysdale AS	Ex-Mt
796	468	B Robby AS	Ex-Mt
797	470	Kaline AS	Ex
798	500	Snider	Ex-Mt
799	545	Wilhelm SP	VG

794 360 Berra PSA 6
Exceptionally well centered, the corners come to points, the brown borders show hardly any wear, strong card.

800 7 different Babe Ruth Story w/Ruth/Gehrig Ex
Clean lot, the key card is well centered, two cards are weaker.

1962 Topps Stamps

801 Lot of 5 w/1 hockey panel

802 Lot of 23 HOFers/Stars w/Clemente & Mantle
Mixed grade lot, some of the stamps are mounted. Loaded with HOFers and stars, the content includes Aaron, Berra, Clemente, Koufax, Mantle, Maris (2), Mays, Musial, both Robinsons and Santo.

803 Original Album (unused) Ex-Mt/NM

804 Lesser Mickey Mantle Card Lot (10 pcs)
These range from 1962 through 2006. The cards include a 62 Topps #53 and a 1997 Scoreboard promo card with a lock of Mantle's hair. Everything will be pictured on our website.

805	1963 Fleer	8	Yastrzemski	VG-Ex/Ex
806	1963 Fleer	42	Koufax	Poor-Fair
807	1963 Jell-O	15	Mantle	Good
808	1963 Jell-O	16	Maris	GVG
809	1963 Pepsi Cola		Tulsa Oilers	
		17 different w/Pepper Martin		Ex-Mt

810 1963 Sugardale Cleveland Indians
Cardwell GVG

811 1963 Sugardale Cleveland Indians
7 Romano Good

828 1964 Auravision Drysdale Nm-Mt

1963 Topps

812	1	Dav/Musial/Aaron LL	Ex
813	2	Runnels/Mantle LL	VG-Ex/Ex
814	18	Clemente Special	Ex++
815	25	Kaline	Ex
816	120	Maris	VG-Ex/Ex
817	125	Roberts	Ex-Mt+
819	210	Koufax	Good
820	275	Mathews	Ex-Mt
821	320	Spahn	Ex
822	337	Dodgers TC	Ex-Mt
824	550	Snider	PSA Authentic
825	552	Tigers Team	VG+
826	562	McNally RC	Ex

818 173 Best/Mantle VG-Ex/Ex
Really Ex, we split hairs on the grade. There is a super fine wrinkle on the back by the edge, the card has good color and a nice green border, it has mild general wear.

823 540 Clemente PSA 5
Great looking card, this has a gorgeous image, outstanding color, terrific centering and four strong corners. The blue border looks great, there is the tiniest of wrinkles in one spot on the right border, keeping this at a stunning 5.

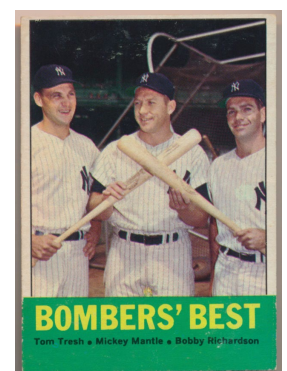

Baseball Cards

1963 Topps

827 62 different semi-high #s VG-Ex
Excellent value lot, these cards list for \$25 each, so this lot will save a set collector some real time and money. The condition is about 60% VG-Ex or better, the balance is mainly closer to VG with some weaker cards scattered about/

1964 Topps

830 125 Pete Rose SGC 5.5
Very popular card, this has square corners and a classic image. Centered heavily to the right border, this likely would have otherwise graded higher.

829 103 Curt Flood Ex-Mt
831 250 Kaline Ex-Mt+
832 287 Conigliaro RC Ex
833 331 Mantle/Maris Et Al GVG ctd
834 586 Piersall Ex-Mt

835 159 different commons Ex+
Solid lot has a handful of duplicates. There are some sharp cards here, the condition is clean overall, six high numbers come in the lot.

836 32 different high #s Ex
Underrated high number run, these are a solid Ex overall. Most of the cards are well centered, this is perfect for most of your sets.

1964 Topps Coins

837 26 Yaz Ex-Mt
838 33 Ed Mathews Ex+
839 37 F Robinson Ex+
840 55 Clemente Ex
841 83 Aaron Ex
842 120 Mantle Ex
843 131.1 Mantle AS (left handed) Ex-Mt+
844 131.2 Mantle AS (right handed) Ex-Mt
845 150 Clemente AS Ex-Mt
846 151 Mays AS Ex-Mt
847 159 Koufax AS Ex-Mt
848 15 w/Mantle, Aaron, Mays All Stars Ex

849 Loaded lot of 26 w/2 Mantles
Not your typical 64 Topps Coin lot, there are only nine All Stars, these are mainly the harder regular series. Mid-grade, the lot has 3 Mantles, 2 Mays, Koufax, Yaz, Banks and Spahn.

850 56 different w/a few stars Ex+

1964 Topps Giants

851 51 Mays (SP) NM
Sharp and well centered, this is a solid 7.

852 5 different HOFers NM to Nm-Mt
853 16 different w/some stars Ex+

1964 Topps Giants

854 Lot of 49 w/Koufax & Mantle NM
Near-set (49/60), these average a sharp and fresh Near Mint overall. Nothing has been picked for grading, the lot contains an amazing 20 HOFers. The keys here are Aaron, Clemente, Gibson, Koufax, Mantle, Santo, Torre, Yaz and two of the single-prints. Also included is a 1982 Cracker Jack sheet.

1965 Topps

856 16 Morgan RC Ex++
Nicely centered with only very slight wear in spots, this is a solid card.

855 3 Kill/Mantle Ex+
857 135 WS Game 4 NM
858 155 Maris VG-Ex
860 193 Perry NM
862 236 McLain RC VG-Ex/Ex
863 330 Ford VG-Ex/Ex
864 380 Colavito Ex-Mt
865 400 Killebrew VG+
867 513 Yankees Team VG
868 551 Mets Team Ex-Mt+
869 560 Powell NM
870 598 Downing GAI 7

859 170 Aaron GVG
Not bad at all, this has no creasing, a stain on the back and general wear led to the grade.

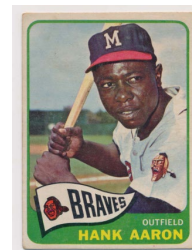
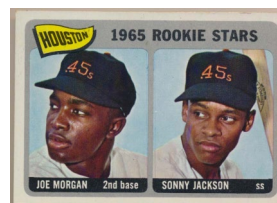
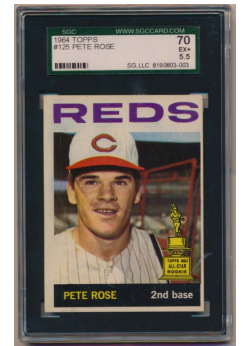

Baseball Cards

1965 Topps

861 207 Rose PSA 6
Remarkably well centered, this has four square corners. The borders are white, this is a very strong card for the grade.

866 477 Carlton RC VG+
Nicely centered with hardly any creasing, this presents very nicely for the grade.

871 284 different w/some stars Ex+
Nice lot for the grade, these go up to number 445 and vary only mildly in condition. Culled from a large quantity, this is a good starter set or to use as upgrades. Dealers will like this lot as it includes many secondary stars/specials and these better cards: 1 Oliva/Howard, 2 Clemente/Aaron, 6 Boyer/Mays, 8 Koufax/Drysdale, 15 Roberts, 16 Morgan RC, 20 Bunning, 55 Conigliaro, 65 Kubek, 130 Kaline, 145 Tiant, 150 Brooks Robinson, 176 McCovey, 187 Stengel, 193 Perry, 360 Cepeda, 377 Stargell and 380 Colavito.

872 Near-Set (566 diff) w/many secondary stars VG-Ex/Ex
These cards were collected in the early 1980s by an old time collector. Condition varies, perhaps 10% of the lot is a high-end Ex-Mt or Near Mint, the rest average VG-Ex/Ex overall. This is loaded with secondary stars and specials, the value as singles here is surely to be substantial. If you are looking to complete this popular set, this would be an entirely manageable and fun project. There are many HOFers in the lot, these are the cards with the highest book value (they vary in grade, some are rough): 3 Killebrew/Mantle LL, 5 Brooks/Killebrew/Mantle LL, 130 Kaline, 205 Spahn, 236 McLain RC, 282 Murakami RC, 385 Yastrzemski, 410 Aparicio, 461 Carroll/Niekro, 470 Berra, 485 Fox, 533 McGraw/Swoboda, 540 Brock and 550 Stottlemire.

873 1965 Topps Embossed 11 Mantle Ex
874 1965 Topps Embossed 59 Aaron Ex
875 1966 Bazooka 14 Willie McCovey NM

1966 Topps

876 320 Gibson NM
877 365 Maris VG+

878 500 Aaron PSA 5.5
A key to the set, this one has exceptional centering. The card is quite clean, slight corner wear led to PSA to split hairs a bit with the 5.5 grade.

879 17 different high #s VG-Ex
Pleasing VG-Ex lot, these are the card numbers: 531-2, 537, 539, 545-6, 549, 552, 560, 564, 565, 570-2, 576 and 595-596.

880 28 different high numbers w/McCovey & Williams Good
Low grade lot generally due to scraping by the corners, the creasing is very minimal. Good lot, as these better cards are included: 525 Perranoski RC, 530 Roberts, 535 Davis, 543 Craig, 550 McCovey SP, 567 Howser and 589 Klimchok.

1966 Topps

881 400 assorted w/minor stars Ex-Mt/NM
Culled from a large quantity for condition, these are really, really nice cards for the grade. We did not review the commons for slabbing, PSA 9s did come out of this collection. Duplication is moderate, these end below number 300. These very fresh and clean cards could form an outstanding base for a sharp set or do wonders for someone looking to upgrade. There are over 20 clean league leader cards and many team cards, as well as these better cards that come in the lot: 62.2 Ranew NTR, 70 Yastrzemski, 116 Alston (3), 130 Torre (2), 132 Cepeda (2), 150 Colavito, 210 Maz (2), 216 Oliva/Yaz (4), 217 Mays/McCovey and 234 White RC (2).

1966 Topps Rub Offs

882 Lot of 5 w/Mays and Rose Ex+ to Ex-Mt
Clean lot has Mays and two each of Rose and Yaz.

883 54 assorted w/Mantle, Mays, Rose
Oddball Topps insert issue, this has the typical cuts for the issue. The condition is otherwise crisp and clean, these better cards come in the lot: 20 Rocky Colavito, 57 Mickey Mantle, 60 Willie Mays (2), 79 Brooks Robinson, 83 Pete Rose (2) and 100 Carl Yastrzemski

884 Complete Clean Strip w/Mantle Ex-Mt/NM
Fun piece, this is the full strip with Mantle. Anyone want to try for a PSA 9?

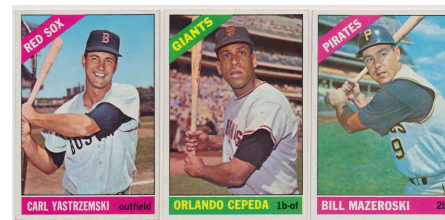
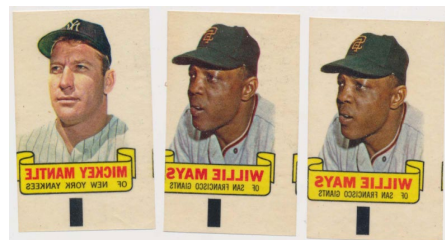
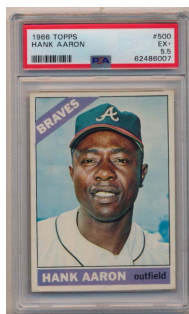
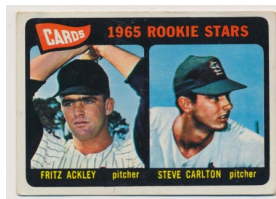

Baseball Cards

885 1967 Coke Cap Yastrzemski Ex
886 1967 Coke Cap All Stars Hank Aaron VG-Ex/Ex

1967 Topps

887 150 Mantle PSA 5
Classic card of a smiling Mantle, this has great color and clean white borders. The corners come to points, centering to the right border keeps this at a 5.

888 333 Jenkins Ex-Mt+
889 334 Killebrew/Allison Ex-Mt+

890 128 different w/a few stars Ex-Mt
Clean lot is a nice Ex-Mt overall with light variance. The lot has 12 semi-high numbers and a few HOFers (Cepeda, Hunter, Kaline, Perry).

891 463 different commons/minors Ex+
Good starter set, this has ten different league leaders, many semi-high numbers and a scattering of HOFers and secondary stars. The condition varies mildly, this is a perfect foundation for a set.

892 30 different high #s VG-Ex
Consistent mid-grade lot, these are perfect for most sets.

893 1967 Topps Pinups Complete Set VG-Ex
Fun set is mid-grade, the cards vary generally from VG to Ex and display well. This is a good value set as it includes Mantle, Mays, Clemente and Aaron.

894 1967 Topps Who Am I Babe Ruth Ex mk

895 1968 Topps 177 Ryan RC PSA 4
Not bad at all, this card has rich color and a perfect image. There are no visible creases or wrinkles, typical heavy centering to the left border keeps this at a 4.

896 1968 Topps 247 Bench RC GVG

1968 Topps Game

897 2 Mantle VG-Ex
898 3 Yastrzemski NM
899 6 Clemente PSA 5
900 8 Mays Ex

901 37 assorted w/Clemente, Mays, Rose Ex-Mt
Clean lot, these have shot up in value as singles. There are 11 HOFers plus Pete Rose in the lot. The condition varies only slightly, there is hardly any duplication. The keys include Aaron, Clemente, Mays, F. Robinson, Rose and Yaz.

902 Complete Set Ex-Mt/NM
Solid set, the Mantle is a strong Ex-Mt Plus, the Aaron, Clemente, Mays and Rose are all Ex-Mt or better. The balance of the set is solid, with a few weaker cards scattered about. These have been pricier cards in holders.

903 1969 Fleer Baseball Stickers 5 Cent Wrapper

904 1969 Milton Bradley
Eight different HOFers/stars w/Mays & Rose Ex-Mt
Fresh lot, these have not been picked for grading. The condition looks to be a very strong Ex-Mt or better overall, we will have scans of everything on our website.

912.2 Lot of 3 Vintage Vending Boxes + More
Fun lot, these are three great looking vintage Topps vending boxes, likely from the 1960s. They come in an empty vending case from the 1970s with boxes from that era.

1969 Topps Team Posters

905	4	Chicago Cubs	Good
907	6	Houston Astros	Good
908	7	Kansas City Royals	Good
910	13	Cleveland Indians	Good
911	17	California Angels	Good
912	18	St Louis Cardinals	Poor

1969 Topps

913 120 Pete Rose PSA 7
Centered to the right border, this has four super sharp corners.

914 190 Mays Ex+
Bright and clean, this has only slight corner wear.

915 216 Don Sutton + 2 More PSA 8s

916 260 R Jackson RC VG-Ex/Ex
Solid mid-grade Reggie Rookie, we cannot see any creases. The corners are not bad at all, the image is nice.

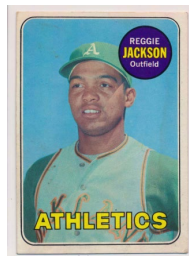
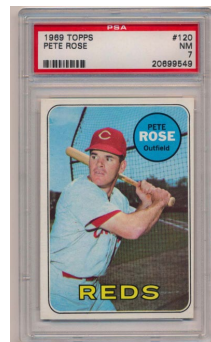
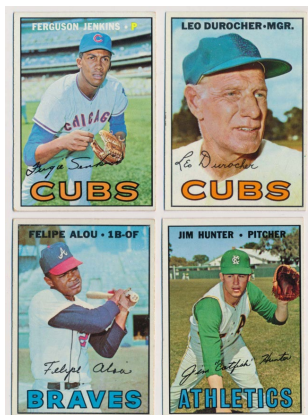
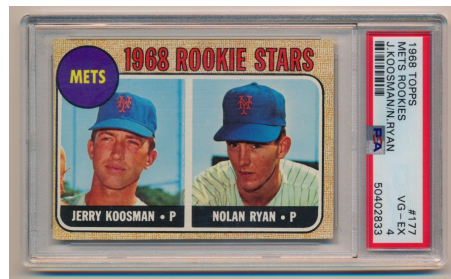
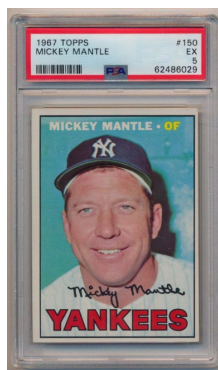

Baseball Cards

1969 Topps

917 500.1 Mantle VG
A very strong VG, this is well centered left to right with a fine image. The color is terrific, the corner wear is mainly at the bottom two.

918 270 assorted w/some stars Ex-Mt
Clean lot, these are Ex-Mt overall. Mainly high numbers, centering varies as always, some weaker cards are scattered about. These better cards come in the lot: 99.1 Nettles RC, 504 B Robinson, 516 Weaver RC MG, 545 Stargell, 570 Santo (4), 587 Rudi RC (2), 630 Bonds RC, 640 Jenkins (2) and 653 Rodriguez (2).

919 Pete Rose All Star Puzzle Ex
Fun lot, these are the ten 1969 Topps All Star cards that form the Pete Rose puzzle on the back. The cards are a clean mid-grade, this is smartly presented in a large screwdown holder.

1969 Topps Decal

920	Clemente	Ex-Mt
921	Jackson, Reggie	NM
922	Mantle	Ex
923	Mays	Ex-Mt
924	Mays, Willie	VG-Ex
925	Rose	Ex-Mt
926	Seaver	Ex-Mt
927	Yaz	Ex-Mt+

1969 Topps Deckle Edge

928 11 Wynn Variation VG-Ex/Ex
929 Complete Set (33 pcs) Ex-Mt/NM
The basic set, these are generally well centered, these are clean cards. The four key cards are reasonably well centered and Ex to Ex-Mt/NM overall.

930 Lot of 63 w/Foy, Wynn & 4 Clementes
Very substantial lot has 28 HOFers plus four Pete Rose's. The condition varies, many are very clean. The content also includes four Clemente and three Mays cards.

931 1970 Rold Gold
Complete Set in Original Sealed Envelope
Neat piece, this is something that you just never see.

1970 Topps

932	10	Yastrzemski	Ex-Mt+
933	140	Jackson	GVG
934	189	Munson RC	Ex-Mt mc
935	290	Carew	Ex-Mt+
936	300	Seaver	Ex-Mt
937	462	Aaron AS	Ex
938	500	Aaron	Ex
939	580	Rose	VG+
940	654	Gamble RC	VG-Ex

1970 Topps

942 39 different high numbers Ex-Mt
Clean lot is Ex-Mt overall, with some mild variance. Centering is an issue as always with these cards, the lot includes three team cards.

943 Lot of 25 1970s Mets cards w/7 Seavers & 73T Mays VG to Ex

944 Multi-Sport Box w/161 1970 Topps cards
Neat box has 161 clean Ex-Mt/NM overall 1970 Topps cards and a smattering of cards from various sports from the 1960s through the 1980s. There are about 250 total cards. The 70 Topps cards include several stars, with note to: 150 Killebrew, 230 B. Robinson, 290 Carew, 330 Brock, 461 Yaz AS, 470 Stargell and 565 Hunter.

945 1970 Topps Super 34 Pete Rose Ex-Mt mk
946 1970 Topps Super 37 Frank Robinson SP Ex+

947 1970 Topps Supers
25 different w/Bench, Rose, Seaver Ex+
Solid condition lot is a nice Ex to Ex-Mt overall. Good lot, as it contains these better cards: 3 Luis Aparicio SP, 4 Harmon Killebrew, 5 Tom Seaver SP, 8 Johnny Bench, 11 Lou Brock, 15 Phil Niekro, 29 Carl Yastrzemski, 33 Bob Gibson, 34 Pete Rose and 36 Ollie Brown SP.

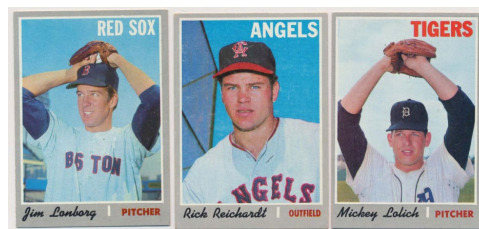
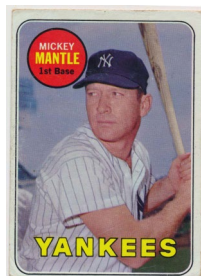

Baseball Cards

948 1970 Transogram Lot of 3 Mets Boxes
Neat lot, offered are three desirable 1970 Transogram Mets three-card boxes. One is missing the figurines, the other two are complete. These grade Ex to Ex-Mt overall to our eyes with only typical slight wear and very fine creasing/surface wear on some of the cards. The boxes are tight and display very well.

949 1970 Transogram Seaver/Kranepool/Weis
Classic collectible, these are not easy to find and are revered by Met collectors. Offered is a bright, fresh and crisp full box. The cellophane on the front is tight, there are no missing flaps. The cards themselves have fine creasing but otherwise display quite well. Cool Seaver item.

950 1970 Baseball Marbles (21) in Original Display

951 Bulk 1970s-1980s Card Lot (5000)
Childhood collection, these range from 1970 to 1980. The count is approximate, the condition is lower grade, but there are many clean 1970 Topps cards. We took a medium glance and did not find key cards, but there will be secondary stars, ie six Jack Morris Rookies in the 1978s. Also included are two 1973 Mets World Series programs and a 1984 US Olympic hockey program w/a few sigs.

952 Large Original 1970s Collection w/many stars & rookie cards (562 cards)
An original collection, there are three binders of cards, these range from 1970 through the early 1980s. The condition is all over the place, there are Near Mint and better cards and VG cards. The lot has many stars and quality content, this should have a very solid breakdown value. These are some of the better cards in the lot, nothing has been picked for grading: 1970 Topps 290 Carew, 1972 Topps 309 Clemente, 1973 Topps 50 Clemente, 1973 Topps 174 Gossage RC, 1974 Topps 250.2 McCovey WASH, 1975 Topps 1 Aaron HL, 616 Rice RC, 620 Carter RC, 1976 Topps 1 Hank Aaron RB, 316 Robin Yount, 330 Nolan Ryan (2), 1977 Topps 580 George Brett, Topps 650 Nolan Ryan, 1978 Topps 36 Eddie Murray RC, 100 George Brett, 400 Nolan Ryan, 704 Whitaker RC (5), 1978 Topps 707 P. Molitor/A. Trammell RC (4), 1979 Topps 116 Ozzie Smith RC, 1982 Topps 21 Cal Ripken RC, 1983 OPC & Topps 482 Tony Gwynn RC and 1989 Fleer Ripken Error.

953 1971 Bazooka Willie Mays Full Box Ex-Mt
Crisp and clean, the cards look to be perfect. There is a wrinkle on one flap, the box is complete.

954 1971 Fleer World Series 70 assorted

955 1971 Kelloggs 5 Clemente Ex

956 1971 Nabisco Team Flake
5 different w/Mays & Seaver

Mixed grade lot based on the cuts, please check our website for more condition detail, the Mays appears to be the cleanest card in the lot.

957 1971 OPC 26 Bert Blyleven RC PSA 6 mc

1971 Topps

958	5	Munson	VG
959	5	Munson	VG-Ex/Ex ctd
960	100	Rose	VG-Ex/Ex
961	160	Seaver	Ex
962	210	Carew	Ex-Mt+
963	341	Garvey RC	NM
964	550	Killebrew	Ex
967		Wrapper	Ex

965 170 different commons Ex+
Clean common lot, these go up through #591. The condition varies mildly, these tend to have bright black borders, centering varies as always.

966 472 different w/68 high #s & Aaron Ex
Nice starter set, the condition ranges mainly from VG-Ex to Ex-Mt and averages a pleasing Ex overall. Good value lot, as the high numbers are nice and this includes some better stars. These better cards come in the lot: 14 Concepcion RC, 20 Jackson, 26 Blyleven RC, 55 Carlton, 180 Kaline, 210 Carew, 230 Stargell, 380 Ted Williams, 400 Aaron and 450 Gibson.

968	1972	Milton Bradley	Clemente	Ex-Mt+
969	1972	OPC 442	Munson IA	NM
970	1972	Pro Star Promotions	Pete Rose	GVG
989	1973	OPC Team Checklists		PSA 7
		Boston Red Sox		

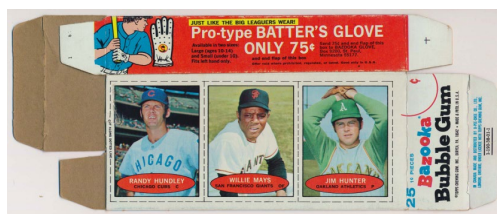

Baseball Cards

1972 Topps

971	37	Yaz	NM
972	79	Fisk RC	NM
973	285	Gaylord Perry	PSA 8
974	310	Clemente IA	NM
975	445	Seaver	Ex
976	446	Seaver IA	Ex-Mt+
977	559	Rose	VG-Ex/Ex
978	560	Rose IA	Ex++
979	580	Lou Piniella	PSA 7.5
980	620	P Niekro	NM
981	686	Garvey	NM
982	695	Carew	NM
983	696	Carew IA	VG-Ex/Ex
984	751	Carlton Tr	NM
985	754	F. Robinson	NM

986 643 different w/some stars Ex-Mt/NM
Sharp and consistent overall lot, these display very well overall, some weaker cards are scattered about. A perfect foundation for a clean set, these better cards come in the lot: 37 Yaz, 49 Mays, 50 Mays IA, 300 Aaron IA, 420 Carlton, 434 Bench IA, 436 Jackson IA, 441 Munson, 442 Munson IA, 550 B. Robinson, 600 Kaline and 620 P Niekro.

987 11 different high numbers Ex-Mt+
Clean lot, centering varies as always with 1972 Topps cards.

988 91 different high #s Ex+
The heart of this widely collected set, these are always very popular. Bright and clean lot, these are a nice Ex Plus overall. The lot includes all of the team cards and a few secondary stars. Excellent value lot.

1973 Topps

990	50	Clemente	Ex++
991	50	Clemente	Ex-Mt+
992	90	B. Robinson	NM
993	100	Aaron	Ex
994	100	Aaron	NM
995	130	Rose	VG-Ex/Ex
996	220	Ryan	Ex++
997	220	Ryan	Ex-Mt
998	255	Jackson	Ex-Mt+
999	305	Mays	VG+
1000	305	Mays	Nm-Mt
1001	588	Checklist 529-660	VG-Ex
1002	613	Boone RC	Ex-Mt+
1003	615	Schmidt RC/Cey	VG-Ex (trimmed)

1004 1973 Topps Candy Lid Pete Rose Ex
Good oddball Rose item, this is bright and clean. There are no chips in the color borders, with the tab, it is centered to the upper right.

1005 1974 TCMA 1890 Brooklyn Club Complete Set (16) Ex-Mt/NM

1974 Topps

1006	20	Ryan	Ex-Mt
1007	35	G. Perry	SGC 9
1008	283	Schmidt	Ex-Mt+
1009	456	Winfield RC	VG
1010	456	Winfield RC	Ex
1011	456	Winfield RC	NM oc

1012 257 assorted w/Rose Ex-Mt/NM
Clean overall lot, some weaker condition cards are scattered about. The lot has some stars, many specials and 22 team checklists.

1013 Complete Set Ex-Mt/NM
Clean set, centering is much better than usually found, the cards display well. A step below quality for slabbing, this is simply a solid Ex-Mt/NM overall set with only mild variance. The keys are all solid, there are no issues here. In a nice touch, the set includes Washington Nationals variations with McCovey. We grade the key cards as follows: 1 Aaron Ex-Mt+, 10 Bench Ex+, 20 Ryan Ex-Mt+, 80 Seaver NM, 130 Jackson Ex-Mt, 207 Ryan/Seaver Ex-Mt, 250.2 McCovey WASH Ex, 280 Yaz Ex-Mt, 283 Schmidt Ex-Mt+, 300 Rose Ex++ and 456 Winfield RC Ex-Mt.

1014 1974 Topps Action Emblem Cloth Stickers Chicago/Houston VG

1015 1974 Topps Action Emblem Cloth Stickers Pittsburgh/Cleveland VG



Baseball Cards

1975 Topps

1016 1 Aaron HL Ex+
 1017 70 Schmidt Ex-Mt+
 1021 320 Rose Ex-Mt
 1022 620 Carter RC VG-Ex/Ex
 1023 620 Carter RC NM

1018 223 Yount RC Ex-Mt+
 Reasonably well centered with square corners, this is a strong card for the grade.

1019 223 Yount RC NM
 Centered mildly to the right border, this has four super sharp corners and superb color borders.

1020 228 Brett RC NM
 Very sharp and fine, all four corners are sharp. The color borders look great, this is centered mildly to the left border.

1024 Complete Set VG-Ex/Ex
 Not a bad set at all, some commons need to be upgraded, but there are many clean cards all throughout the set. The condition ranges from GVG to Ex-Mt Plus, averaging in the VG-Ex/Ex range overall. Always popular, this has some very solid key cards. We grade the keys as follows: 1 Aaron HL VG-Ex/Ex, 5 Ryan HL VG+, 61 Winfield Ex++, 70 Schmidt Ex-Mt+, 223 Yount RC Ex, 228 Brett RC VG+, 260 Bench VG-Ex/Ex, 300 Jackson Ex-Mt+, 320 Rose Ex-Mt, 500 Ryan Ex-Mt+, 616 Rice RC Ex-Mt, 620 Carter RC VG+ and 660 Aaron Ex.

1025 1975 Topps Mini 80 Fisk Ex
 1026 1975 Topps Mini 500 Ryan Ex-Mt

1027 1970s HOFer/Star Rookie Card Lot (20)
 w/Fisk, Molitor, Smith RCs Ex to Ex-Mt
 Solid lot of Rookie Cards, the condition varies mildly, the content is terrific. The better cards are 70T Blue RC, 72T Fisk RC, 74T Griffey, 75T Rice, Hernandez, 77T Dawson (2), 78T Molitor (3), Morris and 79T O. Smith (2).

1028 1976 Topps 1 Hank Aaron RB Ex+

1029 1976 Topps Complete Set Ex-Mt/NM
 With the traded set, this is a very consistent overall set. The condition varies only slightly, this set was clearly collected with care, with an eye towards centering. The key cards grade as follows: 1 Hank Aaron RB Ex-Mt, 19 George Brett Ex-Mt well ctd, 98 Dennis Eckersley RC Ex++ ctd, 240 Pete Rose Ex++, 300 Johnny Bench Ex-Mt, 316 Robin Yount Ex-Mt, 330 Nolan Ryan Ex-Mt, 345 Babe Ruth ATG Ex-Mt, 346 Ty Cobb ATG Ex-Mt, 347 Ted Williams ATG Ex-Mt, 480 Mike Schmidt Ex-Mt+, 500 Reggie Jackson Ex-Mt and 550 Hank Aaron Ex-Mt.

1030 1976 - 1982 Superstar/Rookie Card Binder
 (280 cards) Ex-Mt/NM

Quality binder of 1970s and 1980s stars, our consignor collected these back in the 1980s. Fresh and clean lot, there is hardly any duplication. The condition averages NM overall but there are a fair number nicer cards (and some weaker cards), our consignor had a good eye for quality when we collected these. The breakdown value here should be very solid in today's market. The lot includes the following better cards: 1976 Topps 240 Pete Rose, 316 Robin Yount, 330 Nolan Ryan (2), 480 Mike Schmidt (3), 1977 Topps 140 Mike Schmidt, 635 Robin Yount (4), 1978 Topps 36 Eddie Murray RC, 100 Brett (2), 450 Tom Seaver, 703 Jack Morris RC (2), 704 Lou Whitaker RC (2), 1979 Topps 115 Nolan Ryan, 116 Ozzie Smith RC, 330 George Brett, 1980 Topps 580 Nolan Ryan (4), 1981 Topps 479 Tim Lincecum RC and 1982 Topps 21 Cal Ripken RC (3).

1031 1977 Hostess Ryan/Hunter/Candelaria Panel VG

1032 1977 Topps Complete Set Ex+
 Respectable Ex Plus set has mild variance in both directions, with solid Ex-Mt cards throughout. We grade the key cards as follows: 6 Seaver LL Ex+, 10 Reggie Jackson Ex-Mt, 140 Mike Schmidt Ex-Mt, 144 B Sutter RC Ex-Mt, 234 Nolan Ryan RB Ex-Mt, 450 Pete Rose Ex, 473 A Dawson RC Ex-Mt, 476 Dale Murphy RC Ex++, 580 George Brett Ex and 650 Nolan Ryan Ex-Mt.

1033 1977 Topps Complete Set Ex+
 Not a bad set at all, the set could benefit from TLC, there are many clean Ex-Mt and better cards throughout. Popular set has many HOFers, Rookie Cards and stars, we grade the key cards as follows: 6 Seaver/Ryan LL Ex-Mt+, 10 Reggie Jackson VG-Ex/Ex, 70 Johnny Bench NM, 140 Mike Schmidt Ex-Mt, 144 B Sutter RC Ex-Mt, 234 Nolan Ryan RB Ex+, 450 Pete Rose Ex, 473 A Dawson RC Ex+, 476 Dale Murphy RC Ex+, 580 George Brett Ex and 650 Nolan Ryan Ex-Mt.

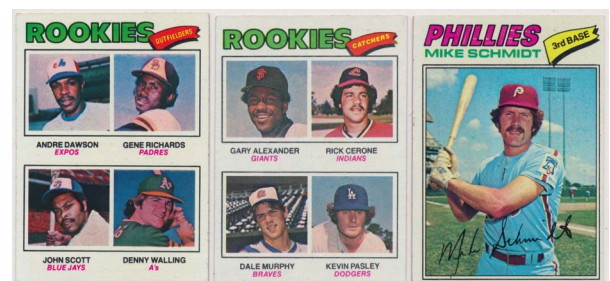
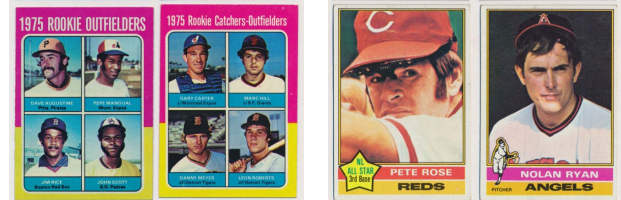

Baseball Cards

1034 1977 Topps Cloth Stickers 3 Bench NM
 1035 1977 Topps Cloth Stickers 40 Ryan Ex-Mt+
 1036 1977 Topps Cloth Stickers
 22 assorted w/3 Bretts NM to Nm-Mt

Clean lot are all HOFers and stars, the condition varies slightly. The key stars include 3 Bretts, 3 Younts, Bench, Seaver and 2 Winfields.

1037 1978 Topps Complete Set NM
 Sharp and fresh Near Mint overall set, the condition varies mildly, mainly due to centering. Nothing has been picked for grading, the key cards grade as follows: 6 Nolan Ryan RB Ex-Mt, 20 Pete Rose NM, 36 Eddie Murray RC NM, 100 George Brett NM, 360 Schmidt Nm-Mt, 400 Nolan Ryan Nm-Mt, 703 Jack Morris RC NM, 704 Lou Whitaker RC Nm-Mt and 707 P. Molitor/A. Trammell RC NM.

1038 1978 Topps Lot of 40 10-Card Strips
 1039 1978 Zest Soap Complete Set (5 pcs) NM

1040 1979 Topps Complete Set Ex-Mt/NM
 Sharp set is in sheets in a binder, centering varies as always, the cards tend to have sharp corners. The keys grade as follows: 24 Paul Molitor Ex-Mt+, 115 Nolan Ryan Ex-Mt+, 330 George Brett Ex-Mt+, 116 Ozzie Smith RC Ex-Mt+ oc, 640 Eddie Murray NM and 650 Pete Rose NM.

1041 1980 Topps 482 R. Henderson RC VG+
 1042 1980 Topps 482 R. Henderson RC Ex
 1043 1980 Topps 482 R. Henderson RC Ex-Mt
 1044 1980 Topps 482 R. Henderson RC Ex-Mt ctd

1045 Substantial 1980-1991 HOF/Star Rookie Card Lot w/2 80T Hendersons & 7 83T Sandbergs (36 pcs) NM
 Fine and fresh lot of clean Rookie Cards, we did not pick anything for grading. The lot is Near Mint overall with slight variance in both directions. This loaded lot includes two 80T Rickey Henderson Rookies, 81T Raines, 82F Ripken, 83D Boggs, 83T Sandberg (7), Boggs (2), 84T Mattingly (3), Strawberry (2) and Gooden, 85T Clemens and 90 Leaf Sosa.

1046 1980 - Present Grab Bag 3-Row Box

1047 Pete Rose Grab Bag Lot
 A smaller tub of Pete Rose items, this is the back end of a very large collection. There are all sorts of oddball items, almost all of limited value. The lot has some signed slabbed cards and other interesting content, mainly paper. We did not count the items in the lot, the better items will be pictured on our website. There could be some buried treasure here as it came from an amazing collection.

1048 1981 Topps 479 Tim Raines RC Nm-Mt (lot of 3)

1049 1960s - 1990s Lot (39 pcs)
 Lot contains some stray 62/63 Topps cards, 19 diff. 81 Fleer stars w/many HOFers, 93 UD Jeter RC and 2000 Topps Traded sealed set.

1050 1982 Donruss 405 Cal Ripken RC NM
 1051 1982 Donruss 405 Cal Ripken RC Nm-Mt
 1052 1982 Fleer 176 Cal Ripken RC Nm-Mt

1053 1982 Topps 21 Ripken RC Nm-Mt
 1054 1983 Fleer 360 Tony Gwynn RC Nm-Mt
 1055 1983 Topps 498 Boggs RC Nm-Mt
 1056 1984 Fleer 131 Mattingly RC NM
 1057 1984 Fleer 131 Mattingly RC Nm-Mt
 1058 1984 OPC 8 Mattingly RC NM
 1059 1984 Topps 8 Don Mattingly RC Nm-Mt
 1060 1985 Donruss 273 Roger Clemens RC Nm-Mt+
 1061 1985 Topps 401 McGwire RC Nm-Mt
 1062 1985 Topps 536 Puckett RC NM+
 1063 1987 Fleer Glossy 604 Bonds RC Nm-Mt

1064 Box of 50 Traded Sets Nm-Mt
 A banker's box of traded sets, nothing has been picked or touched since the time of issue. The lot contains 20 1988 Topps Traded sets, 17 1988 Score Traded sets, 5 1989 Topps Traded sets and six 1989 Upper Deck Traded sets.

1065 1989 Topps Traded
 41 Ken Griffey RC (lot of 14) Nm-Mt
 Super sharp and well centered lot, these are really nice.

1066 Grab Bag 1980-2000s Lot w/Stars (80+ cards)

1067 1991 Upper Deck 1 Michael Jordan Nm-Mt
 1068 1992 Bowman 461 Piazza RC Nm-Mt
 1069 1992 Topps 172 Mariano Rivera PSA 10
 1070 1993 Donruss Elite Dominator
 Barry Bonds (4452/5000) Nm-Mt
 1071 1993 Topps 98 Jeter RC PSA 5
 1072 1993 Topps 98 Jeter RC PSA 6

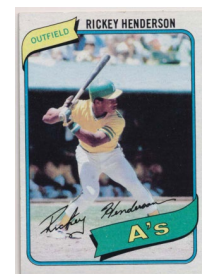
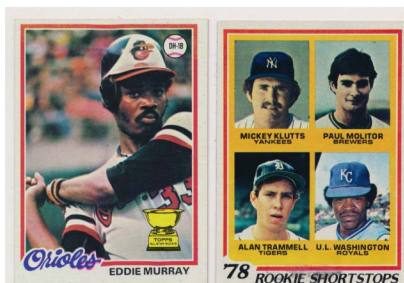

Baseball Cards

1073 1994 Fleer Hot Glove Lot of 9 different w/Bonds & Maddux + 3 1992 Score Triple Crown Winners Nm-Mt

1074 1994 Pinnacle The Naturals
Ken Griffey Jr Jersey Card Beckett 9

1075 1994 Topps 158 Shortstop Prospects w/Jeter
(lot of 12) NM to Nm-Mt
Sharp lot, this include a PSA 7 and 8 example.

1076 2001 Topps 726 Ichiro RC Nm-Mt

1077 Collection of 85 Topps Reissue Cards
- Mantle, Mays, Clemente, Ryan w/sets Nm-Mt
Nice lot, these are as follows: Aaron (8), Clemente (24), Mays (27), Mantle (17) and Ryan (9). These are mainly complete player sets, these have a solid value as singles given the huge star power here.

1078 2004 Topps 67 Mariano Rivera PSA 10

1079 2005 Topps Gold 677 Verlander RC Nm-Mt
Key modern Rookie Card, this is perfectly centered with four super sharp corners and perfect gold borders. We did not send this in for slabbing due to the current turnaround times.

1080 2008 Topps 590 Mariano Rivera PSA 10

1081 2010 Bowman Platinum
5 Mike Trout RC PSA 8
Desirable Trout Rookie, this looks awfully sharp for an 8; please note these have traded for over \$200 each in recent months.

1082 2010 Topps 404 Mariano Rivera PSA 10

1083 2011 Topps 42 Mariano Rivera PSA 10

1084 2012 Topps 180 Mariano Rivera PSA 10

1085 2013 Topps Update 290 Yelich RC Nm-Mt

1086 2014 Bowman Prospects 109 Mookie Betts PSA 9

1087 2014 Topps
1 Mike Trout no spike on cleat PSA 9

1088 2017 Donruss Optic
Lot of 80 assorted w/Judge & Trout Nm-Mt

1089 2018 Panini Donruss 13 Mike Trout PSA 10

1090 2018 Topps Heritage 47 Mike Trout PSA 10

1091 2018 Topps Update 250 Ronald Acuna RC Nm-Mt

1092 2019 Bowman Prospects Chrome
1 Vladimir Guerrero Jr PSA 9

1093 2019 Topps 410 Fernando Tatis RC Nm-Mt

1094 2019 Topps Holiday 8 Juan Soto PSA 9

1095 2019 Topps Holiday 31 Mike Trout PSA 9

1096 2020 Topps Heritage Chrome Refractor
464 Ronald Acuna 122/571 PSA 9

1097 2021 Topps Series 1 170 card Lot
Offered is a lot of 170 2021 Topps Series one cards. Included in the lot are 25 Rainbow foil cards and 144 rookie cards with duplication. Some of the names included in the lot are Shane Bieber, Brandon Nimmo, Manny Machado, Anthony Rizzo, Evan White, Joey Bart, Christian Javier and many more.

Unopened Boxes

1098 Lot of 7 Lesser 1980s Unopened Items,
Various Subjects

1099 1981 Topps Stickers Box w/100 Packs

1100 1987 Donruss Wax Box

1101 1989 Fleer Wax Box

1102 2001 Fleer Baseball Authority
Factory Sealed Box (20 packs)

1103 2000 Topps Series One Wax Box

1104 2002 Topps Heritage Wax Box

Complete Sets

1105 1981 Donruss
Complete Set on Uncut Sheets Ex
The sheets have wear in spots from exposure to moisture, most of the cards appear to be quite clean.

1106 1981 MSA Discs
Complete Set (32 pcs, 2.75 inches) NM

1107 1981 TCMA Columbus Clippers
Complete Set NM

1108 1981 TCMA Pawtucket Red Sox
Complete Set w/Boggs RC NM

1109 1981 Topps Complete Set Nm-Mt

1110 1981 Topps Complete Set Nm-Mt

1111 1981 Topps Traded Complete Set Nm-Mt

1112 Very High Grade 1980s Set Lot (9 pcs)
Super sharp lot, these are from the original owner, nothing has been picked for grading. The sets are as follows: 81T, 82 F/T, 83T, 85T, Fleer Update, 86 Sportflx, 86 FU and 87D.

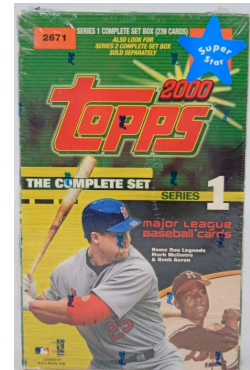
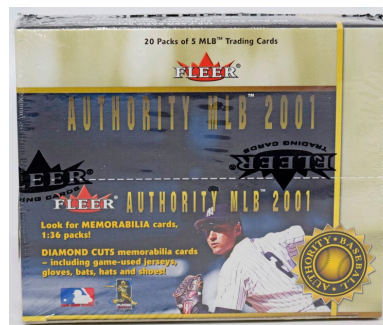
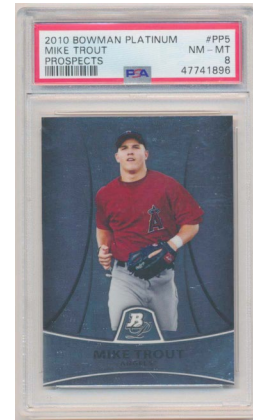

Baseball Cards

Complete Sets

1113 1982 Lot of 140 1982 K-Mart Sets
Case of 1982 K-Mart sets, these have not been picked for grading.

1114 1982 Topps Complete Set in binder Nm-Mt
Super sharp set, nothing has been picked for grading, the keys look great.

1115 1983 Fleer Complete Set Nm-Mt
1116 1984 Fleer Complete Set Nm-Mt
1117 1984 Topps Complete Set Nm-Mt
1118 1984 Topps Supers Complete Set (30) Nm-Mt
1119 1985 Donruss Complete Set Nm-Mt
1120 1985 Donruss Complete Set w/Clemens SGC 8 Nm-Mt

1121 1985 OPC Complete Set Ex-Mt/NM

1122 1986 Topps Traded Complete Set (lot of 2). Nm-Mt
Sharp, untouched sets, nothing has been picked for grading. Both Bonds and Bo Jackson RCs look to be Nm-Mt.

1123 Lot of 10 Sets w/Factory Sets Nm-Mt
Lot of 10 full sets, all were obtained at the time of issue and untouched. The sets are as follows: Topps 86 (factory), 87 (factory, 4), 88 and 89 (2). Also included are 88 and 89 Score sets.

1124 Lot of 7 Sets w/86TT & 89 UD Nm-Mt
Banker's box of untouched sets, as follows: 86, 87 Topps Traded, 89 Upper Deck (sealed w/original tape), 88 Score Wax (2), 89 Score and 90 Score (3).

1125 1987 Donruss Complete Set in sheets/binder Nm-Mt

1126 Lot of 5 Factory Sets 1987 - 1991

1127 1988 Score Complete Factory Set Case (8 sets) Nm-Mt

1128 1989 Topps Traded Complete Set Nm-Mt

1129 1989 Bowman Pair of Complete Factory Sets Nm-Mt

1130 1989 Upper Deck Pair of Complete Factory Sets Nm-Mt
Hit item, these have the original seals and have been in a closet since 1989.

1131 1989 Upper Deck Complete Set Nm-Mt
1132 1989 Upper Deck Complete Set (factory)

1133 Lot of 8 Factory Sets, Bowman, Fleer and Upper Deck
Sealed run, with 89F, 89, 90B and 92 (2), 91, 92 and 94 (Coll Choice) Upper Deck.

1134 1992 Fort Lauderdale Yankees Complete Set w/Rivera RC Nm-Mt

1135 1993 Topps Complete Set Nm-Mt
1136 1993 Topps Complete Set (factory)
1137 1993 Topps Complete Set (factory)
1138 1993 Upper Deck Complete Set (factory)
1139 1995 Topps Complete Set + two insert sets Nm-Mt
1140 1997 Topps Complete Set (factory)
1141 1998 Topps Complete Set (factory)
1142 1998 Topps Complete Set (factory)
1143 2000 Topps Complete Set (factory)
1144 2000 Topps Complete Set (factory)
1145 2001 Topps Complete Set (factory)
1146 2002 Topps Complete Set (factory)
1147 2006 Topps Complete Set (factory)
1148 2007 Topps Complete Set (factory)
1149 2007 Topps Complete Set (factory)
1150 2008 Topps Complete Set (factory)
1151 2011 Topps All Star Game Complete Factory Sealed Set Nm-Mt
1152 2012 Topps Complete Set (factory)
1153 2013 Topps Complete Set (factory)
1154 2017 Topps Complete Set (factory)

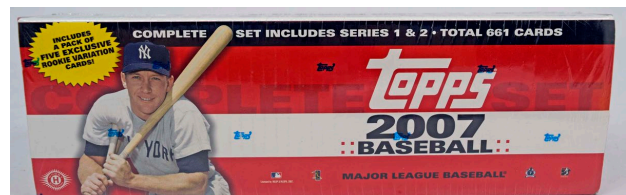
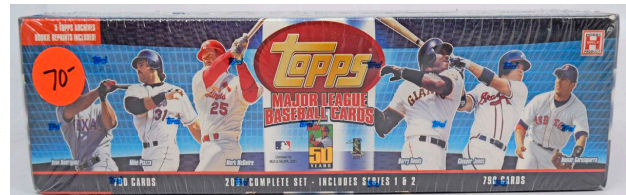

Basketball Cards

- 1155 1969 Fleer Baseball Stickers 5 Cent Wrapper
 1156 1970 Topps
 78 assorted w/minors Ex* (writing back)
 1157 1971 Harlem Globetrotters
 21 different NM
 1158 1971 Ked's Dave Bing Ex-Mt
 1159 Lot of 27 Assorted Rookies/Stars
 from All Sports 1980-2005
 Mixed lot, high grade overall, mainly stars, these include
 three 80-1 basketball cards with stars, two early Shaq cards
 and an 87 Fleer Bonds RC.
 1160 1981 Topps 75 K McHale RC NM
 1161 1988 Fleer 9 Bird NM
 1162 1989 Fleer Sticker 3 Michael Jordan NM
 1163 1990 Fleer Partial Wax Box (16 packs) Nm-Mt
 1164 1992 Ultra Rejectors 4 Shaq RC Nm-Mt
 1165 1993 Fleer Ultra 1 Charles Barkley Nm-Mt
 1166 1996 Bowman's Best 80 Michael Jordan Nm-Mt
 1167 1996 Edge 6 Kobe Bryant Nm-Mt
 1168 1996 Upper Deck 129 All Rookie 2nd Team Nm-Mt
 1169 1997 Skybox Kobe Bryant
 1170 1998 Bowman's Best Atomic Refractor
 5 Gary Payton Nm-Mt
 1171 1998 Topps Chrome
 199 Vince Carter RC Nm-Mt
 1172 1999 Victory 427 Michael Jordan PSA 8

- 1173 Lot of 24 Modern and Ultra Modern Insert,
 Relic and Auto Cards

Offered is lot of 24 insert, relic and auto cards of modern
 and ultra modern stars. Some of the stars included in the lot
 are Michael Jordan, Tony Parker, Steve Nash, Paul Pierce,
 Reggie Miller and many more.

- 1174 2004 Fleer Sweet Sigs 75 LeBron James Nm-Mt
 1175 2019 Panini Chronicles
 Johnson, Keldon Bronze Crusade BGS 9
 1176 2019 Panini National Treasures
 Carlos Boozer (5/10)
 1177 2019 Panini National Treasures
 Elvin Hayes Treasures of the Hall Auto /25
 1178 2019 Panini National Treasures
 JJ Redick Auto Jersey Patch /25
 1179 2019 Panini National Treasures
 Thaddeus Young Signed Jersey Card (6/25)

- 1180 Lot of 40 Ultra Modern Basketball Rookie Cards
 Offered is a lot of 40 ultra modern basketball rookie cards
 including 12 Ja Morants and 6 Zions. Other names include
 Darius Bazley, Keldon Johnson, Justin James, Rui Hachimura,
 Bol Bol and many more. Cards in the lot are from various
 sets including Panini Chronicles, Mosaic, Recon, Select,
 Donruss Optic and several others. Many color and refractor
 cards highlight this lot.

- 1181 2020 Panini Chronicles Essentials
 230 Ja Morant Bronze Nm-Mt
 1182 2020 Panini Chronicles Luminance
 143 Zion Williamson Nm-Mt
 1183 2020 Panini Chronicles Luminance
 165 Ja Morant Nm-Mt

- 1184 1996 Fleer Skybox
 Allen Iverson Blank Front Variation RC

- 1185 1996 Fleer Skybox Sticker Collection
 Blank Front Variation Lot (71 Cards)

Offered is a lot of 71 Fleer Skybox sticker, blank front varia-
 tion cards with duplication. Some of the names highlighted
 in the lot are Grant Hill, Penny Hardaway and Jason Kidd,
 several of these cards sell for \$20-\$30 alone.

- 1186 Multi-sport lot (45 cards)
 w/Jordan, Brady, Bird NM

Small box of modern cards, mainly lesser content. The lot
 includes an 80T Bird, 86F Stickers Ewing, Olajuwon, John-
 son, 89F Stickers (11 diff w/Jordan), Shaq RC and Heritage
 Brady and P. Manning cards.

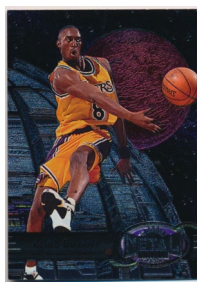

Boxing Cards

1187 1888 N43 Murphy, Frank PSA 1
 1188 1895 Mayo Griffen Fair-Good
 1189 1895 Mayo Myers Poor
 1190 1910 T218 153 Wolgast Fair-Good

1191 1910 T9 Turkey Red 51 Jem Driscoll SGC 2
 Very pleasing and attractive 2, these are such great cards.
 The corner wear is consistent, the color is terrific, the back
 is clean. We cannot see any creases or wrinkles, this displays
 quite well.

1192 1921 Exhibit Fitzsimmons, Bob Good

1193 1921 W551 10 different w/Dempsey & Leonard VG-Ex

Colorful and pleasing lot, the stars are Jack Dempsey,
 Georges Carpentier and Benny Leonard.

1194 Dempsey, Jack 1920s Exhibit Card Good
 Fighting in Ring

1195 1923 W515 10 different w/Dempsey & Leonard VG-Ex
 Colorful and attractive lot, these are generally very well
 cut. The key stars are Dempsey, Carpentier and Leonard.

1196 1925 Exhibit Sharkey, Jack (four different views!) Good
 Fun lot, these have pinholes and general wear, but have
 not been mailed.

1197 1925 Exhibit Tunney, Gene (lot of 7 different) GVG
 Fun run of cards from this vital boxing HOFer, how often
 do you see seven different in one shot? Mixed grade,
 nothing has been mailed, please check the scans on
 our website for more condition detail.

1198 Jack Dempsey 1920s Postcard VG-Ex/Ex

1199 1920s Exhibit Lot of 10 VG
 Mixed grade lot, everything will be pictured on our
 website. The stars are Canzoneri, Villa and Wills.

1200 Dempsey Tunney 1920s Exhibit Card VG
 1201 Dempsey, Jack 1920s Exhibit Card VG
 1202 Sharkey, Jack 1920s Exhibit Card VG+

1203 1926 Exhibit Tunney, Gene Good
 1204 1926 Exhibit Wills, Harry VG

1205 1926 W512 10 different w/Dempsey & Tunney Ex-Mt
 Solid lot is mainly Ex-Mt, everything will be pictured
 on our website. Uncommon boxing strip card issue,
 these have good color and amusing images.

1206 Wills, Harry 1920s Exhibit Card VG
 1207 Wills, Harry 1920s Exhibit Card VG-Ex/Ex

1208 1927 W560 3 different w/Benny Leonard Ex+
 1209 1928 Exhibit Schmelling, Max VG+

1210 1928 W513 88 Uzcudun SGC 8

1211 1930 Caramelos La Estrella Kid Chocolate
 1212 1930 Exhibit Schmelling, Max Circa 1930 VG+
 1213 1935 Exhibit Rosenbloom, Maxie VG+

1214 1938 Churchman's Complete Set (50) Ex-Mt/NM
 Loaded with big name fighters, this is a popular set. The
 key is Joe Louis, the other stars include Baer, Dempsey,
 Tunney, Braddock, Johnson and Schmelling. The condition
 is a strong Ex-Mt/NM overall, our consignor did not pull
 anything for slabbing. Also included is a 2001 Retrospection
 Complete Set (10 cards).

1215 1942 Sam Taub's Ring Boxing Near-Set (29/30) w/keys Ex-Mt
 Very uncommon matchbook issue, these all have the strik-
 ers. The backs have detailed biographies, the keys include
 Attell, Braddock, Corbett, Dempsey, Fitzsimmons, Jeffries
 and Ketchel.

1216 1947 Exhibit 32 different w/Marciano & Patterson Strong Ex-Mt/NM
 Very clean condition lot, the stars include Charles, Gavilan,
 Marciano, Moore and Patterson.

1229 1948 Topps Magic Photo Jim Corbett PSA 3
 1230 1949 Exhibit Dempsey, Jack Good
 1286 1955 Exhibit Johnson, Ingemarr NM
 1287 1963 Topps Famous Americans Stamps 75 Jim Corbett

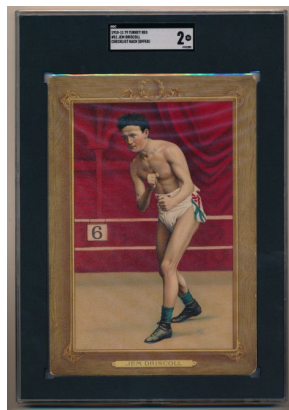

Boxing Cards

1948 Leafs

1219 25 Abe Attell PSA 5.5
Fun card of this key 1919 Black Sox figure, this has a fine image and four solid corners, PSA was very conservative with the 5.5 grade here.

1217 18 Jackie Fields Ex-Mt+
1218 20 Harry Greb Ex
1220 27 Tommy Loughran Ex-Mt+
1221 29 Jimmy McLarnin Ex-Mt

1222 33 John H. Lewis PSA 7
Super sharp corner, this has great color and four superb corners.

1223 36 Melio Bettini Ex-Mt+
1224 38 Jack Sharkey VG-Ex/Ex
1225 42 Marcel Cerdan Ex-Mt
1226 58 Barney Ross Ex++
1227 77 Tony Canzoneri Ex-Mt

1228 80 Ceferino Garcia (blank back)
SGC Authentic

1951 Ringsides

1231 4 Flood NM
1232 5 Cerdan Ex-Mt+
1233 6 Wolcott Ex-Mt
1234 8 Maxim NM
1235 9 Dusek NM
1236 10 Turpin NM
1237 11 Baer Ex-Mt
1238 12 Conn Ex-Mt
1239 16 Aragon NM
1240 18 Saxton NM
1241 20 Baksi NM
1242 21 Janiro NM
1243 25 Baker NM
1244 33 Cartier NM
1245 35 Vejar PSA 7
1246 37 Hartson NM
1247 38 Dauthuille NM
1248 39 Leonard SGC 7
1249 41 Cochrane PSA 7.5
1250 44 Zale/Cerdan SGC 7.5
1251 45 B Ross NM
1252 46 Goldstein PSA 6
1253 50 Ambers Ex
1254 51 Willard PSA 6
1255 52 Savold Ex-Mt
1256 54 Jeffries VG-Ex/Ex
1257 55 Fitzsimmons SP PSA 5
1258 57 Ducusen Ex-Mt+
1259 58 Layne NM

1260 59 Corbett Ex
Well centered with bright white borders, the corners show light wear, the image looks great.

1261 60 Attell Ex-Mt
1262 62 Simon Ex-Mt+
1263 63 Canzoneri Ex-Mt

1951 Ringsides

1264 64 Miller NM
1265 65 Pruden NM
1266 66 Firpo Ex-Mt+
1267 67 Berlenbach Ex
1268 68 Belloise Ex++
1269 70 Compo NM
1270 71 Pellone Ex-Mt+

1271 72 Ketchell Ex-Mt+
Very bright, crisp and clean card, this looks great, the card has a very, very slight diamond cut.

1272 74 Graham Ex-Mt
1273 75 Gavilan/Young NM
1274 76 Bossio Ex-Mt+
1275 77 DiPaolo NM
1276 78 Zivic Ex-Mt
1277 80 Cartier/Hairston Ex-Mt+
1278 82 DeJohn Ex-Mt+
1279 84 Fusari Ex-Mt+
1280 86 Eagle Ex-Mt+
1281 87 Loughran Ex-Mt+
1282 90 Barrone Ex-Mt+
1283 92 Hostak Ex-Mt
1284 96 Charles VG+

1285 57 different w/some stars VG-Ex
Quality lot has 29 high numbers, the condition varies, there are many clean cards in the lot. A nice portion of a set, these have been hot this year. These better cards come in the lot: 1 Lesnevich, 3 LaMotta, 5 Cerdan, 51 Willard, 54 Jeffries, 60 Attell, 69 JL Sullivan, 72 Ketchell and 96 Charles.

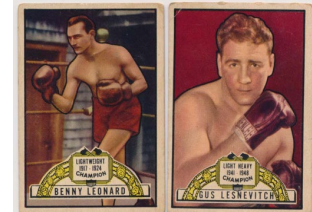
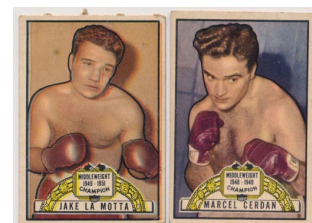
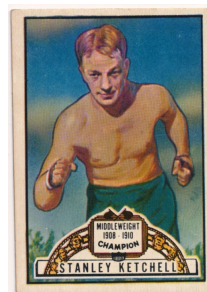
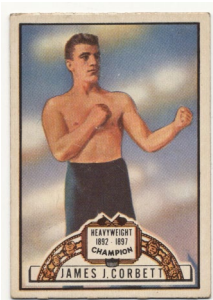
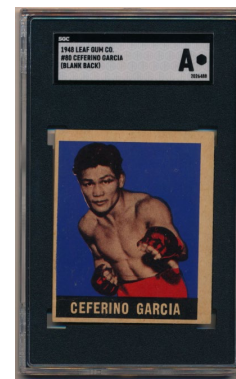
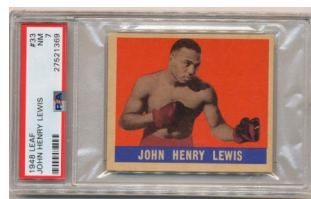
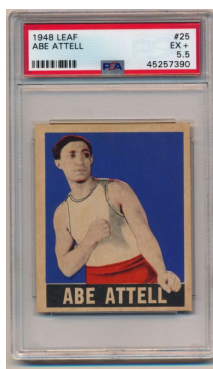

Football Cards

1288 1895 Mayo Barnett Fair
The earliest football set, these cards are always desirable. The offered card is not bad at all, there are no creases, the front is reasonably clean, the black borders look fine. A scrape on the back led to the Fair grade.

1289 1948 Exhibit 10 different w/Waterfield VG-Ex

1290 1950 Bowman
69 different w/almost all key cards Poor
Low grade lot of 1950 Bowman football, this lot is notable as it has almost every key card. The cards are low grade mainly due to tape/staining, they are otherwise colorful and do not appear to have much creasing. Even as slabbed 1s, these cards have a solid value in today's market. These better cards come in the lot: 1 Walker, 26 Lujack, 27 Luckman, 28 Turner, 29 Dudley, 35 Perry RC, 36 Albert RC, 37 Layne FBC, 38 Hart FBC, 43 Motley RC, 45 Graham RC, 51 Fears RC, 52 Hirsch RC, 78 Lavelli RC and 81 Rote RC.

1291 1954 Bowman 113 Conerly PSA 7
1292 1970 Topps 30 Starr Ex-Mt+

1293 1970 Topps Posters Complete Set Ex+
Somewhat elusive set, these do not come around as full sets very often. The fun posters tend to have crisp edges and solid corners, a few are lower grade. The key HOFers are Alworth, Butkus, Lilly, Sayers and Warfield.

1294 1971 Topps 45 Csonka Ex-Mt
1295 1971 Topps 250 Namath VG
1297 1972 Topps 13 Riggins RC SGC 6.5
1299 1972 Topps 338 S Spurrier IA VG

1296 1971 Topps Posters Complete Set Ex+
Fun colorful set is loaded with HOFers and stars. The condition is a nice Ex to Ex-Mt overall.

1298 1972 Topps 200 Staubach RC BVG 4
Vital Rookie Card, very heavy centering to the left border keeps this at a 4.

1300 1972 Topps Near Low Number Set Ex-Mt/NM
w/many stars (233 diff)
Very sharp and fresh set, centering issues led us to grade these only Ex-Mt/NM, they would otherwise grade close to Nm-Mt overall. Clean lot has some very nice cards, nothing has been picked for grading. With many of the stars from the run, these include: 55 Manning, 65 Plunkett RC, 93 Hendricks RC, 101 LC Greenwood, 110 G Sayers, 122 Staubach IA, 160 Simpson, 165 Unitas, 170 Butkus, 186 Upshaw RC, 225 Tarkenton, 235 Blanda, 240 L Little RC and 244 C Joiner RC.

1301 1972 Topps 51 assorted high numbers VG-Ex/Ex
Mixed grade lot has a fair amount of duplication, the condition ranges from VG to Ex-Mt.

1302 1973 Topps 455 Unitas Ex-Mt+
1303 1974 Topps 150 Unitas Nm-Mt
1304 1975 Topps 416 Thiesmann RC NM

1305 1977 Topps 452 Jim Marshall
Full Progressive Proof Run (9 pcs)
Very interesting item, this is perfect for an oddball collector.

1306 1977 Topps Complete Set Ex-Mt/NM
Solid set, the set might be half Near Mint or better. We grade the keys as follows: 3 Rushing Leaders Ex-Mt+, 45 Staubach Ex, 99 Webster RC NM, 110 Stabler Ex-Mt+, 177 Largent RC Ex-Mt+, 195 Swann NM and 360 Payton NM. Nothing has been picked for grading.

1307 1980 Topps Giant Photos Sealed Box
1308 1982 Topps 486 Lott RC Ex-Mt+
1309 1983 Topps 294 M Allen RC NM
1310 1983 Topps Uncut Sheet
1311 1984 USFL Set Minus Keys (128 cards) Nm-Mt
1312 1985 Topps 251 Warren Moon RC NM
1313 1985 Topps 251 Warren Moon RC

Beckett 8.5
1314 1986 Topps 275 R White NM
1315 1986 Topps 374 Young RC NM
1316 1989 Score
186 different w/Irvin RC, Montana Nm-Mt
1317 1989 Topps Complete Set Nm-Mt

1318 Lot of 50 Football Cards w/HOFers, 1955 - 2010
Mixed lot is mainly newer cards, 10 are pre-1980. The 1980s through 2000s cards are mainly stars and Rookie Cards.

1319 1994 Skybox Premium Revolution Complete Set (12) Nm-Mt
1320 1995 Stadium Club Nightmares Complete Set (30) Nm-Mt



Football Cards

1321 1995 Upper Deck SP All Pro Complete Set (20) Nm-Mt

1322 1996 Donruss Elite Complete Insert Set (20) Nm-Mt

1323 Lot of 43 Peyton Manning Cards
Offered is a lot of 43 Peyton Manning cards ranging from 1999-2011. Lot includes various inserts and refractors from one of the greatest quarterbacks in the history of the game.

1324 Lot of 200 Modern and Ultra Modern Rookies and Star Cards
Offered is a lot of 200 modern and ultra modern rookies and star cards from some of the biggest names in the history of the NFL. Included are auto cards, RPAs, relics, refractors and many different insert cards. Potential hidden treasure throughout, some of the names included are Dan Marino, Troy Aikman, Joe Montana, Emmitt Smith, Brett Favre, Aaron Rodgers, Marshawn Lynch, Reggie Wayne, Peyton Manning, John Elway, Frank Gore, Larry Fitzgerald and many more.

1325 Sid Luckman Oddball Card/Ephemera Lot (18 pcs)
Oddball Luckman lot is as follows: 1948 Leaf LE Reissue 0966/1948, Sid Luckman Motors matchbook cover, 1977 Touchdown card #10, 1998 Bears Fan Convention card, 1999 Life in America card, 1999 Upper Deck #47, 1999 Upper Deck Century Legends cards #39 (2 diff), 2000 Fleer Greats of the Game #84, 2001 Topps Bowman reprint #107/108, 2008 Leaf Black Plate 1/1, 25th Anniversary HOF plate, Action card, black and white, blank back, Hall of Fame coin, Luckman playing card (Queen of clubs), two neckties with tag on back printed, Custom Made for a Friend of Sid Luckman, Whoozit game card with Luckman & others,

1326 Lot of 9 Early Tom Brady Cards
Offered are 9 Tom Brady cards from 2002-2011. Highlights included in the lot are a 2002 Topps Weekly Wrap Up, 2009 UD First Edition Bombs Away insert and a 2008 Donruss Century Stars (which has sold for \$50-\$100 alone).

1327 2004 Topps Fitzgerald, Larry RC
1328 2013 Panini Limited RPA Woods, Robert
1329 2014 Panini Fathers Day Leveon Bell Auto RC
1330 2014 Five Cards w/Alex Smith RC & Garopolo RC Nm-Mt
1331 2018 Panini 167 Lamar Jackson RC Nm-Mt
1332 2018 Panini 220 Nick Mullens Auto Card Nm-Mt

1333 2018 Panini Flawless Nick Mullens Signed Card (15/15)
Limited edition signed card (15/15), we are told that these can run \$300 each.

1334 2019 Panini Prizm Green Scope 308 Jarrett Stidman RC Nm-Mt

1335 Lot of 22 Ultra Modern Football Rookie/Auto Cards
Offered is a lot of 22 ultra modern football rookies, refractor and auto cards from some of the biggest up and coming names in the league. Highlights in the lot are 3 auto cards from Patrick Queen, Jeff Okudah, and Qunitez Cephus. Also 3 refractor cards from Lynn Bowden Jr., AJ Dillon and Nick Bosa. Cards are primarily Panini Prizm but also include Contenders, Playbook and Mosaic.

1336 2020 Panini Draft Picks Spectra Red Justin Herbert Rookie Red Nm-Mt
1337 2020 Panini Impeccable 135 Darrynton Evans Double Patch Auto 1/10 Nm-Mt
1338 2020 Panini National Treasures Walter Payton Nm-Mt
1339 2020 Panini NFL Debut D'Andre Swift
1340 2020 Panini Plates and Patches D'Andre Swift Nm-Mt
1341 2020 Panini Plates and Patches Henry Ruggs III Nm-Mt
1342 2020 Panini Prizm 216 Jonathan Taylor Nm-Mt
1343 2020 Panini Prizm 220 Chase Playpool Nm-Mt

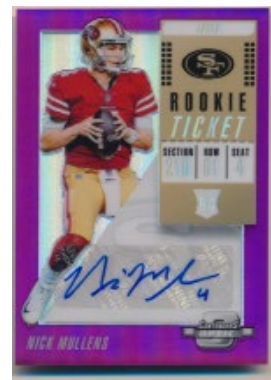

Various Sports

Golf Cards

1344 1910 T218 35 different w/3 golfers VG-Ex
Mixed sports lot, with an aviator, billiards players, boxers, golfers and track and field. The condition is mainly VG to VG-Ex, the cards tend to have excellent color but there is variance in grade as is typical for the issue.

1345 1981 Donruss

Lot of 600 assorted w/many stars NM to Nm-Mt
White hot issue, this is a fresh, unpicked lot. These are the star quantities: Crenshaw (14), Floyd (9), Irwin (5), Kite (4), Nicklaus (14), Strange (11), Trevino (16), T. Watson (15) and Zoeller (12). The cards are sharp but centering varies extensively as a note.

1346 2001 Upper Deck Tiger Woods Lot of 14 Cards
Included in this lot are 13 Upper Deck Tigers Tales cards highlighting some of Tigers historic achievements through the early part of his career and a 2001 Masters Champion limited edition jumbo card, very nice early lot from one of the biggest names in golf history.

Hockey Cards

1347 1962 Parkhurst Zip Hockey Entry Card VG-Ex

1348 1962 Topps 16 assorted commons Ex

1349 1967 Topps 7 different w/Giacomin VG-Ex/Ex
& 2 Mikitas

1350 1969 Topps

Lot of 80 assorted plus lesser box hockey cards
This lot contains 80 fairly clean 1969-70 Topps cards with some stars (Savard RC, three Beliveau, two Giacomin). Also included is a box of 1979 to 1990 hockey cards, the content appears to be lesser.

1351 1975 Topps 213 assorted w/some stars VG-Ex

1352 1977 Super Square Proofs

Lot of 155 w/many HOFers

Interesting lot, these were all cut from an uncut sheet at one time. The condition is very sharp, this lot is loaded with HOFers and stars.

1353 1977 Topps

46 Billy Smith Full Progressive Proof Run (10 pcs)

Fun piece, it is unusual to find one with all 10 cards.

1354 1977 Topps Complete Set NM to Nm-Mt

1355 1978 Topps 115 Mike Bossy RC Ex-Mt

1356 1978 Topps Complete Set NM

1357 1980 Topps 140 Bourque RC NM

1358 1981 OPC 120 Andy Moog RC NM

1359 1981 Topps 105 Dino Ciccarelli RC Nm-Mt

1360 1984 Topps
Near-Set w/Gretzky & LaFontaine (157/164) Nm-Mt

Hockey Cards

1361 2001 Upper Deck Legends Pieces of History
Gordie Howe Stick Card

1362 2002 Bowman Young Stars
Complete Set (165)

Nm-Mt

1363 2004 Pacific Quest for Cup
Complete Set

Nm-Mt

Non-Sports Cards

1364 1971 Wacky Packs

Grab Bag Box of Approximately 600 Cards

Mid-grade lot, these appear to be from the 1970s.

1365 1973 Wacky Packs

Lot of 94 different Ex-Mt/NM

Clean lot, these contains seven from 1973, nineteen from 1980 w/a puzzle back and a 2004 set minus two cards.



END OF AUCTION