

Table of Contents

Letter to collector and introduction to catalog.....	4
Auction Rules.....	5

Wednesday June 3 Major Auction

Key Lots	5-19
Baseball Cards.....	13-18, 20-49
Baseball Autographs.....	50-63
Single and Team Signed Baseballs.....	57-63
Historical Autographs & Memorabilia	10, 63-65
Entertainment Autographs & Memorabilia.....	65-71
Non-Sports Cards.....	72-75
Basketball Cards, Autographs & Memorabilia	76-81
Boxing Cards, Autographs & Memorabilia.....	81-82
Football Cards, Autographs & Memorabilia.....	82-86
Hockey and Other Sports Autographs & Memorabilia.....	87-94
Baseball Memorabilia.....	94-97

For Sale Section

Single and Team Signed Baseballs.....	98-103
Pre-War Baseball Cards.....	104-110
Oddball and Regional Baseball Cards	110-115
1952 Topps and other Post-War Baseball Cards 1948 - 1973.....	116-127
Vintage Football, Basketball, Boxing & Hockey Cards	128-133

This is our first printed catalog since the Covid-19 situation tragically dominated so many people's lives. We hope all of our customers and consignors are well and safe. Clean Sweep has been working extra hard to provide continuity and terrific service for our customers and consignors.

The market for vintage cards and memorabilia remains extremely strong. Our sales have been outstanding over the past few months and the auction market remains very vibrant. Our current auction has many highlights and interesting items. We open the auction with a truly stunning signed photo of Lou Gehrig, Joe DiMaggio and legendary scout Paul Krichell (he discovered Gehrig). A terrific framed display with a superb 1931 Babe Ruth signature and a very high quality original photo follows.

We have a superb Grover Cleveland Alexander TLS in which he discusses Monty Stratton, a signed 1953 Topps Mickey Mantle slabbed PSA 8 for the signature, a fine George Washington signature and a gorgeous Harry Houdini signed photo. Other key lots include the extremely rare Lloyd Waner signed Perez Steele postcard, a pure PSA 10 1989 Perez Steele Celebration set that is number one on the registry, a fine looking SGC 4 E90-1 Cy Young and a PSA 4 1933 Goudey #144 Babe Ruth.

We have a brand new run of the great and so undervalued 1933 Worch Cigar cards, headlined by Babe Ruth and Lou Gehrig in the key lots section. There is a really nice SGC 6.5 1948 Leaf Babe Ruth, two 1951 Bowman Mickey Mantle Rookies (PSA 2.5 and 6), a superb quality 1951 Fischer's Bread label set, a 1955 Topps Roberto Clemente RC PSA 6 with great centering, a gorgeous T9 boxing slabbed set and a 1934 Tour of Japan ball with Ruth and Gehrig.

Baseball cards begin the main portion of the auction. Interesting graded items include some very clean 1907 Grignon Cubs postcards, an E102 Ty Cobb SGC 1, a T206 Ty Cobb Bat Off Shoulder PSA 3, a 1933 DeLong Lou Gehrig SGC 2.5, a fine fresh run of Worch Cigar HOFers, a strikingly well centered 1952 Topps Eddie Mathews RC PSA 3, a Hunter's Weiners Stan Musial, 1954 Bowman Ted Williams PSA 6, 1954 Dan Dee Mickey Mantle PSA 3.5, 1954 Topps Hank Aaron RC PSA 5.5 and a 2011 Topps Traded Gold PSA 9 Mike Trout Rookie. Baseball card sets and lots start at the turn of the 20th century. We have some pre-war lots and our usual run of Topps and Bowman sets from the 1950s and 1960s. There is a nearly complete 1977 Topps wax box and a rare 1988 Topps Cloth Stickers uncut sheet.

Baseball autographs include four signed Black and White HOF Plaques (Baker, Hornsby, McKechnie, Young). We have some tougher signed photos, including an Al Simmons signed Charles Conlon photo, a Jackie Robinson signed blood donor card and many interesting signed baseballs. Historical autographs include a terrific Martin Luther King Jr signature and signed Presidential documents from Grant and Teddy Roosevelt. Vintage entertainment autograph collectors should really enjoy this auction. We have a remarkable collection of in-person autographs from the 1930s through the 1950s. An amazing autograph chaser seemingly met everyone who came through New York City in this period, including Marlon Brando, Rita Hayworth, Boris Karloff and Joe DiMaggio.

Basketball card collectors will see a PSA 6 1961-2 Fleer Wilt Chamberlain Rookie, a 1986-7 Fleer Michael Jordan PSA 8 and three 1986-7 Fleer PSA 8 packs. Basketball autograph collectors will see an early Kobe Bryant full name signed jersey as well as a LeBron James signed Cavs jersey and a large and fresh run of single signed basketballs with many scarcities. We have the final part of the great hockey card collection that we have been selling this year. There are fine partial sets going back to the late 1950s, a 1965 Topps Phil Esposito RC PSA 8, several PSA 8 HOF cards, a terrific PSA 8 Wayne Gretzky RC and a slabbed 1979-80 Topps set with a Gretzky SGC 8.

Baseball memorabilia concludes the auction. We have a superb circa 1913 Type One Christy Mathewson/John McGraw photo, 1923 and 1927 World Series tickets and a 2009 Yankees ring.

We want to thank both our old and new customers for their outstanding support in 2020. We are actively accepting consignments and buying quality single items and entire collections for our inventory. Cash advances are available, we have the funds to immediately purchase any size collection.

Stay Safe and Thank You - Clean Sweep Auctions
99 Seaview Blvd #350 Port Washington New York 11050
Phone 516 625 0900 Fax 516 625 0902
email: info@cleansweeпаuctions.com web: cleansweeпаuctions.com

Clean Sweep Auctions #274 CLOSES Wednesday June 3 at 11 PM EST w/ the ten minute rule cleansweepauctions.com info@cleansweepauctions.com

99 Seaview Blvd Suite 350
Port Washington, New York 11050
(516) 625 - 0900 FAX: (516) 625 - 0902
9 AM - 5 PM EST Monday - Friday

Rules of the Auction:

1. ALL SALES ARE FINAL. PLEASE CHECK OUR WEB SITE OR CALL FOR ADDITIONAL DETAILS. NO DESCRIPTIONS ON THE FINAL DAY.
2. A BID MUST BE PLACED ON ANY SPECIFIC LOT PRIOR TO 8 PM EST ON THE FINAL DAY OF THE AUCTION IN ORDER TO BID ON THAT LOT AFTER THAT TIME. IN OTHER WORDS, YOU MUST PLACE BIDS ON EACH AND EVERY ONE OF YOUR LOTS BY 8 PM EST OF THE FINAL DAY OF BIDDING. THE ENTIRE AUCTION CLOSES AT THE SAME TIME.
3. VIP BIDDING: IF YOU BID ON 10 OR MORE DIFFERENT LOTS, YOU ARE EXCLUDED FROM THIS RULE AND CAN BID ON ANY LOT IN THE AUCTION AFTER THAT TIME. PLEASE FEEL FREE TO CALL US WITH ANY QUESTIONS ABOUT THESE RULES.
4. There is a 20% buyers premium added to the final selling price* (see rule 16).
5. Successful bidders will be invoiced by email ONLY. Payment is due no later than 7 days after the auction.
6. Bidding increments will be by 10%. To top a \$200 bid, one must bid \$220. Tie bids to go only to a prior max bid, as do short bids below 10%.
7. New York Residents must pay 8.625% sales tax. Also bidders from New Jersey and Illinois must pay state sales taxes. There may be more.
8. We reserve the right to reject bids by any bidder.
9. By placing a bid, you are agreeing to a contract. This is a legally binding contract to purchase the item if you're the winning bidder. You are responsible for reading the description & to view any images. ALL LEGAL FEES AND EXPENSES ARE TO BE PAID IN CONNECTION WITH COLLECTION. Any disputes will be resolved in New York State court only.
10. Payment must be by check or money order. Personal checks from new customers or unusual spending patterns will be held 10 business days. We do not accept credit cards or paypal. Starter checks AND CREDIT CARD CONVENIENCE CHECKS are not an acceptable form of payment.
11. Names of re-neggers will be published in all future auctions and correspondence. Please do not embarrass yourself.
12. Some lots may have updated descriptions, please consult our web site cleansweepauctions.com for any changes.
- **13. Clean Sweep cannot be held responsible for changes in the opinions of authenticators beyond 60 days from the close of the auction. In addition, Clean Sweep will not be held accountable for opinions of authenticators other than JSA. Please have anything checked before bidding if you want an opinion beyond that of JSA. ALL JSA LETTERS ARE AUCTION STYLE LOAS UNLESS NOTED OTHERWISE.
14. Framed items are shipped as-is and Clean Sweep is not responsible for damage to the frame.
15. BIDS PLACED AFTER 1:30 AM EST ARE SUBJECT TO A 5% ADDITIONAL BUYERS PREMIUM, 10% AFTER 2:30 AM EST; MAXIMUM BIDS PLACED BEFORE THIS TIME ARE EXEMPT FROM THIS.
16. A few lots are subject to a reserve; these will be clearly noted on our web site and the auctioneer may bid up to the bid below the reserve amount.
17. Larger autograph lots (10 or more pieces) can contain some secretarial signatures and such. Autographed lots are sold as-is unless noted.
18. When a numerical grade is provided for an autographed item, we are only rating the darkness of the autograph, NOT the condition of the item on which it is signed.
- *19. Clean Sweep is not responsible for replacement value of any items not specifically mentioned in the description beyond the per item value of the lot (ie anything in a 100 item lot that sold for \$1,000 is valued at \$10 unless specifically mentioned in the description).
- *20. SMR values are very approximate and not guaranteed, please recheck anything based on our itemization of the lot (a list will be provided upon request to any bidder if not on our web site).

Reneggers From Previous Auctions:

Jason Mayer 19524 230th Ave NE Woodinville, WA 98077	Michael Oasheim 25445 Via Escovar Valencia CA 91355	Jay Fabrikant 6019 Agatha Christie Ave Las Vegas NV 89131	James Larsen 1100 E Commerce Slinger WI 53086
--	---	---	---

Key Lots



1 8 x 10 Joe DiMaggio/Lou Gehrig/Paul Krichell 8.....2000

In this still vibrant market for top quality sports memorabilia, there are certain items that come around that are simply amazing. The offered lot is such a piece. One of the finest quality signed photos in the hobby in our opinion, this is a stunning 7x9 Associated Press photo of a smiling Lou Gehrig jumping about six feet high in the air, with a very young Joe DiMaggio holding a bat just below. A unique and wonderful image even if it was not signed, the autographs bring this to another level. The top is signed To Harry With Kindest Personal Regards Lou Gehrig. The other two signatures are legendary scout and desirable autograph Paul Krichell (he discovered Lou Gehrig) and Joe DiMaggio (Sincerely, on his image). Everything is in solid fountain pen ink, PSA graded the autographs individually as follows: Lou Gehrig 8, Joe DiMaggio 9 and Paul Krichell 7. Any Lou Gehrig signed photo of this size is a big deal and revered by collectors, how many can possibly exist with both Joe DiMaggio and Paul Krichell (D'1957). This true treasure can be the cornerstone of a vintage autograph or signed photo collection. Please note this will be sold with no reserve to the top bidder, who wants to add something truly spectacular to their collection that no one else has? PSA DNA Full LOA.

Key Lots



2 Ruth, Babe 1931 Signature w/Superb Original Photo 9.5.....1000
Gorgeous display, this consists of a superb Babe Ruth dark cut ink signature from a 1931 autograph album page (this was signed on August 5). Beautifully framed, this comes with an extremely high quality Babe Ruth original photo. This is an image that we have never seen before, Babe is seated in a light jacket with a pensive look on his face. Total size 12x16, this is truly one of the finest Ruth autograph display pieces of its kind that you will ever see. JSA LOA (full).

Key Lots

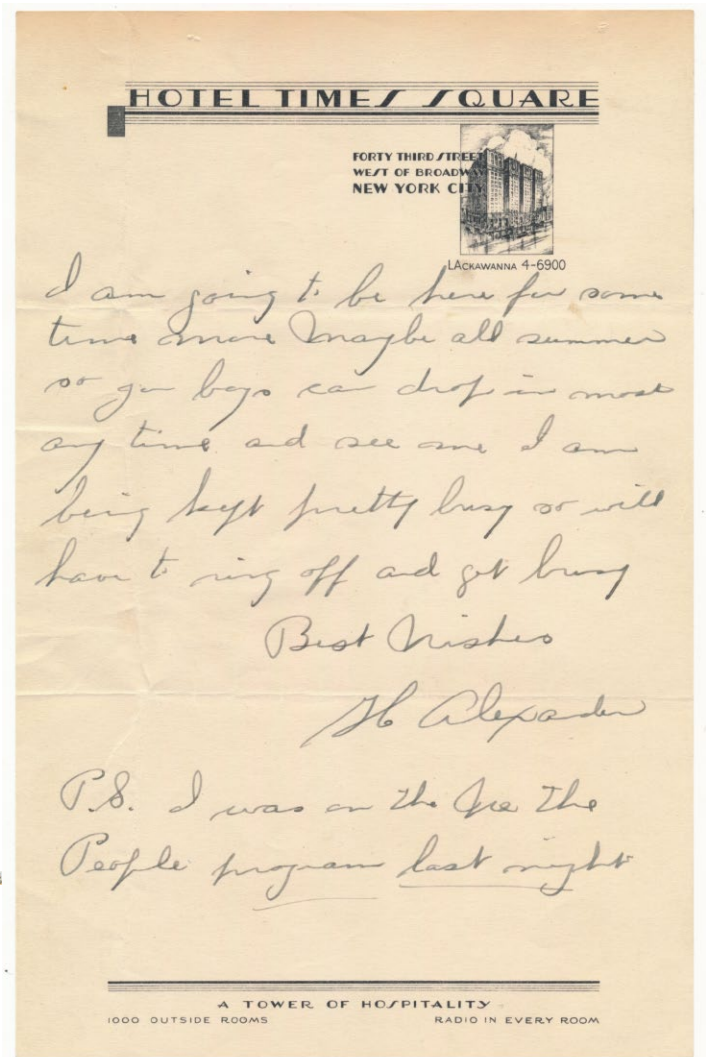
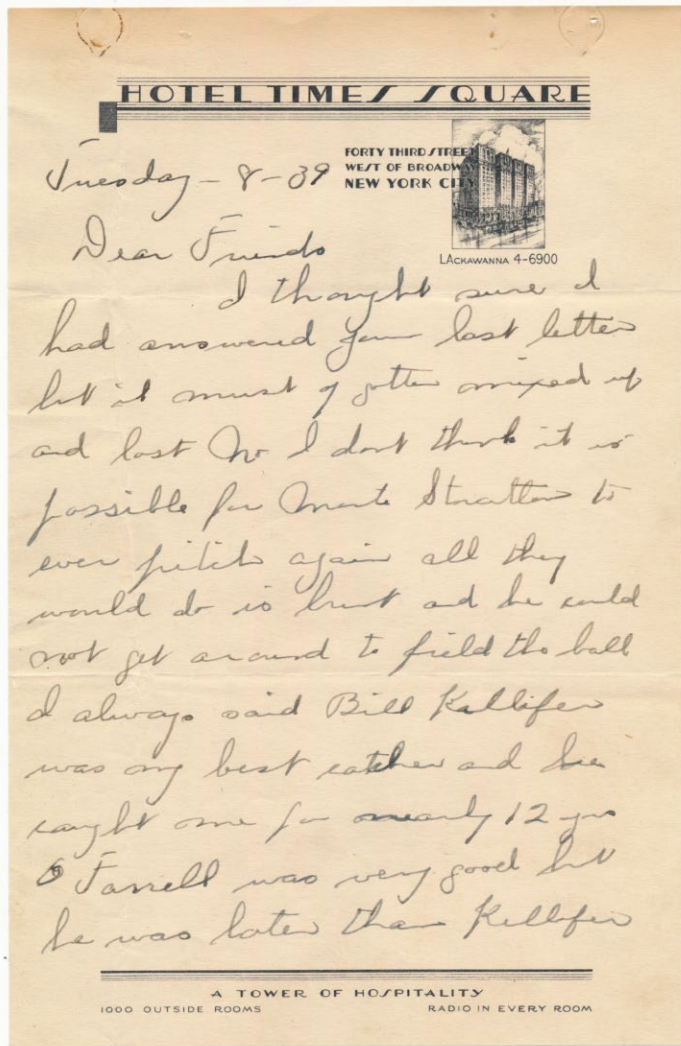

3 Alexander, Grover Cleveland 2-Page ALS w/Monty Stratton Contet 9.5.....1250
Terrific piece, this is a perfectly clean two-page ALS. Written on Hotel Times Square of New York City letterhead, this was penned by the legendary Alexander in 1939. This is very special as Alexander writes in part: I dont think it is possible for Monte Stratton to ever pitch again all they would do is bunt and he would not get around to field the ball. Alexander also notes Bill Killifer as his best catching battery mate. Signed GC Alexander in flowing period fountain pen ink, the writing and signature are all impeccable. This is a beautiful letter from a cornerstone HOFer, Alexander's autograph can sell for \$1,000 - \$2,000 on a cut, this is so much nicer and more desirable than a simple signature. Also please note it is extremely unusual to find letter from HOFers that discuss other players, especially in 1939! This is the kind of thing that has everything going for it, a legendary HOFer, scarcity (he died in 1951), great content and terrific condition. JSA LOA (full).

Key Lots

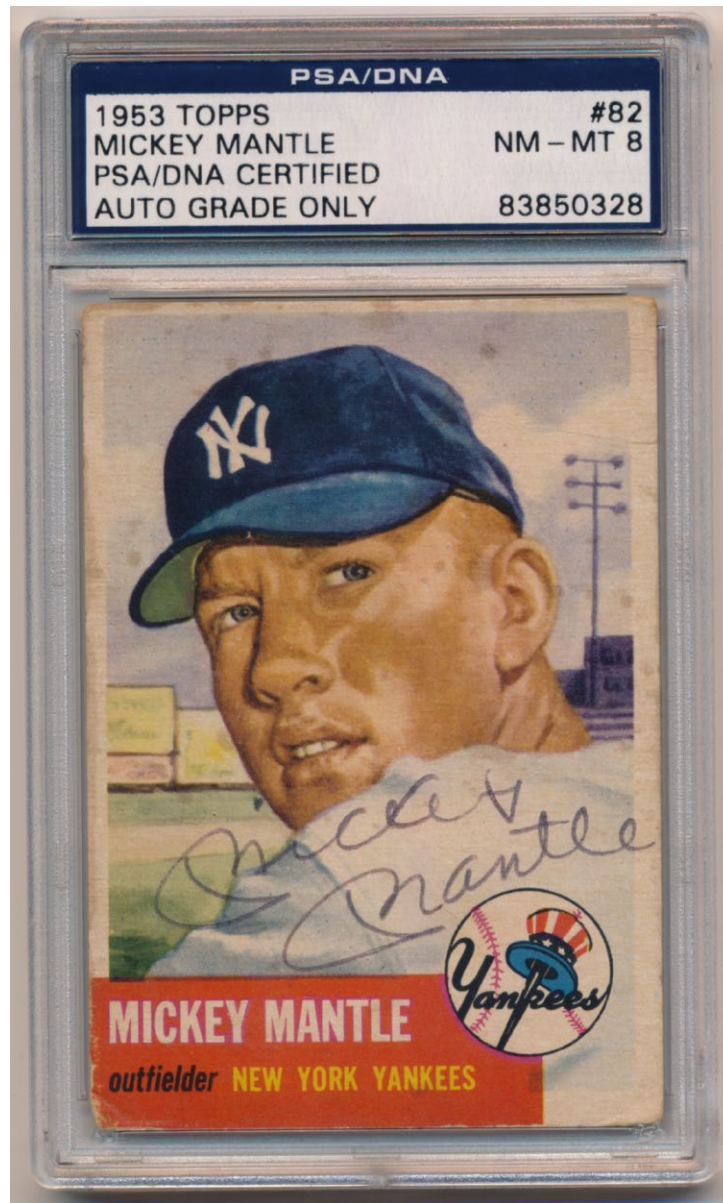

4 1953 Topps 82 Mickey Mantle PSA 8 (signature).....1000
Produced from original artwork by artist Dvorak, this is perhaps Mickey Mantle's most iconic baseball card. Only his second Topps card, these are always desirable and have always been very expensive. For these reasons, signed examples of a 1953 Topps Mantle card have always been particularly hard to find and special. The offered card is well centered with a nice image of a so young Mantle, the card itself probably grades GVG to VG (there is hardly any creasing, there is corner wear and some general wear, the back is clean). The autograph is in ballpoint ink. Mickey signed this in a perfect spot, the autograph contrasts nicely against the card. PSA graded the autograph an 8 and slabbed this as such, who wants to add a simply great Mickey Mantle signed card to their collection?

Key Lots

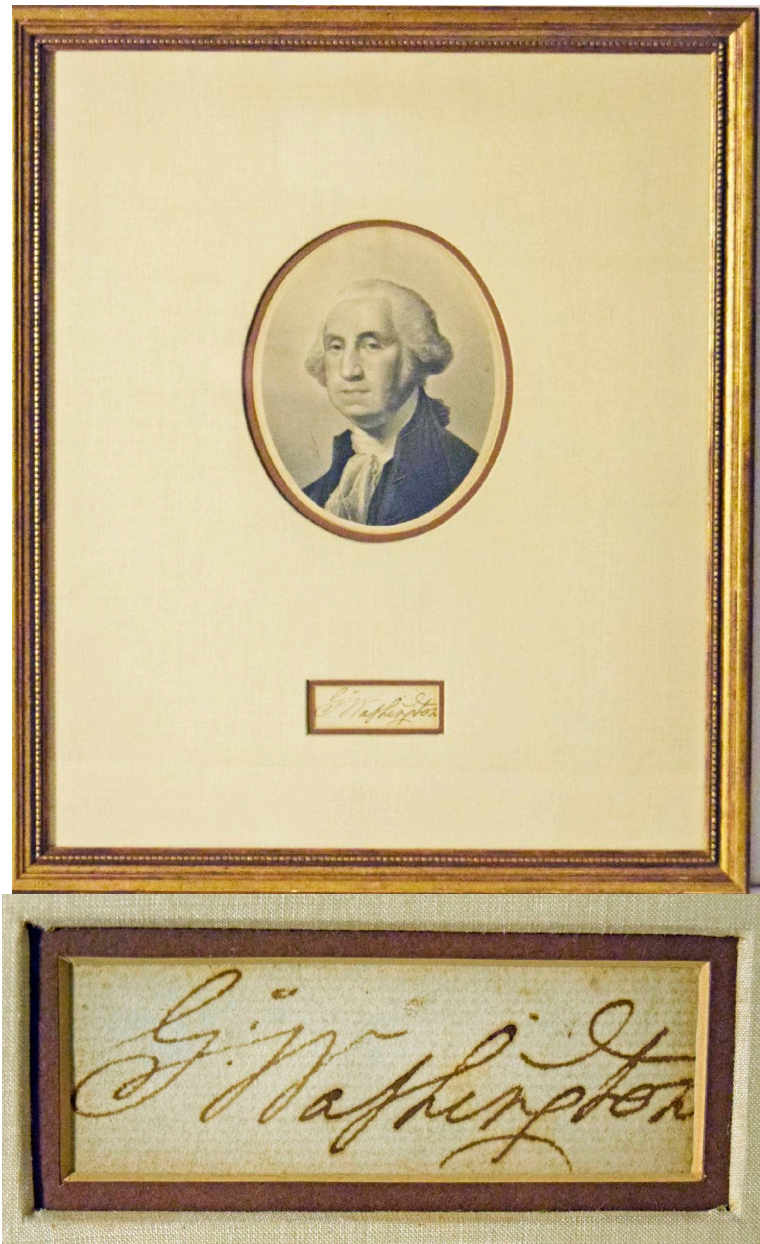

5 Washington, George Framed Autograph 9.....2500
 To most people, this is the ultimate Presidential autograph. In these times, how much would most Americans give to have a leader with the greatness, dignity and judgment of our legendary first President? Handsomely presented in a small frame and ideal for display, this is a very solid G. Washington dark flowing ink cut signature. The historical importance of Washington cannot be overstated, this is an autograph that should be in any serious historical or Presidential collection. JSA LOA (full).

6 Photo Houdini, Harry (superb) 9.5.....1000
 How is this for a neat signed photo? Offered is a gorgeous sepia toned portrait image of the one and only Harry Houdini. We will refrain from making jokes about this piece disappearing upon shipment! The image is 4 1/2 x 6 3/4 and is a terrific image of Houdini in formal attire. Houdini signed and inscribed this in very attractive blue fountain pen ink. The placement is perfect, Houdini dated this November, 1915. The beyond legendary Houdini's fame persists to this day; he died in 1926. JSA LOA (full).

Key Lots

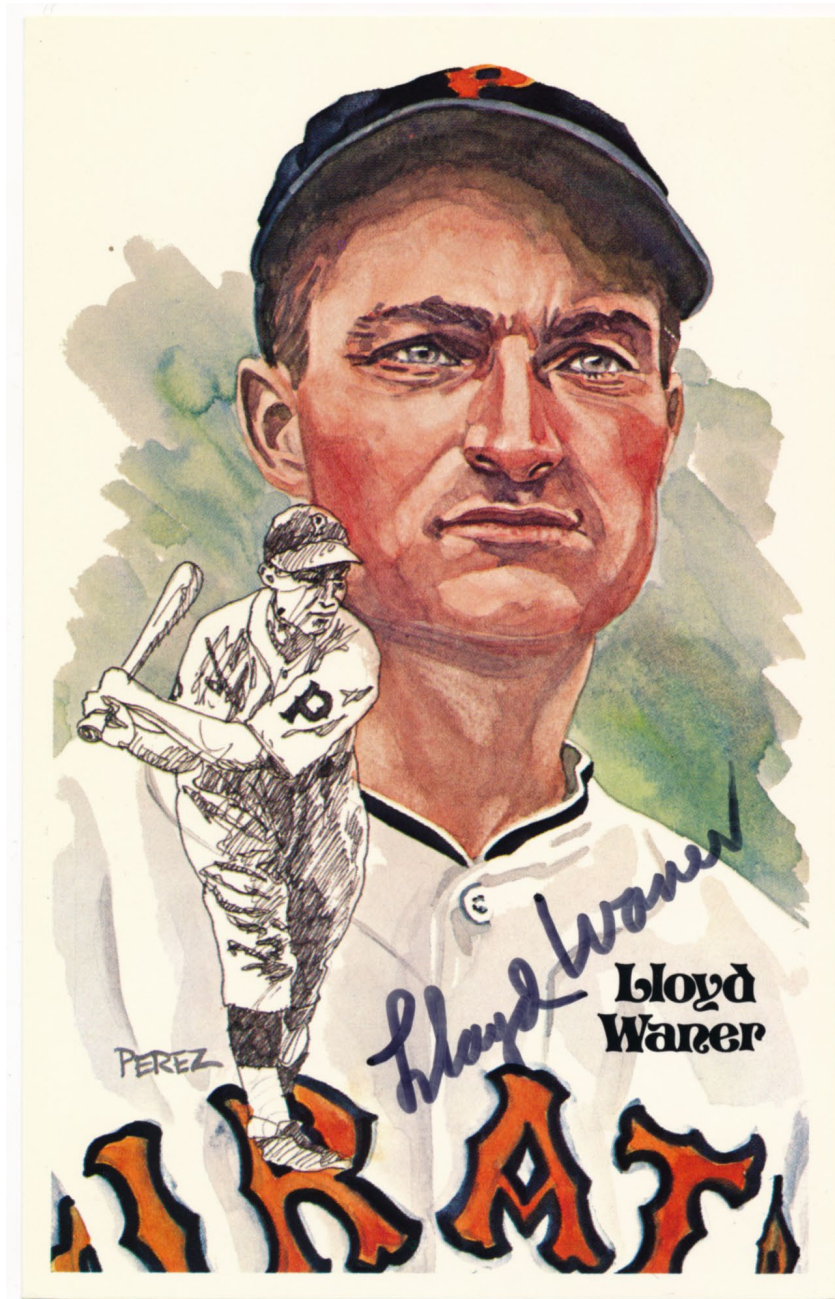

7 1980 Perez Steele Waner, Lloyd 9.....1500
The rarest signed Perez Steele postcard in our opinion. We have handled as many signed Perez Steele postcards as anyone in the hobby and we have had less than five signed Lloyd Waner's in the past twenty-five years. A true rarity, Lloyd Waner died in 1982 and had only a short time to sign one of these (also the idea of getting Perez Steele cards signed did not catch on among collectors till several years later). The offered postcard has a solid black sharpie ink signature, this contrasts nicely against the postcard and displays well. Who wants to add a truly rare signed postcard from one of the most beautiful and widely collected baseball HOF postcard sets that was ever produced' JSA LOA (full).

Key Lots

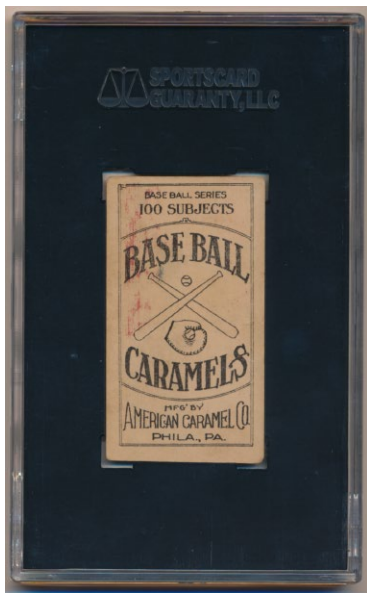
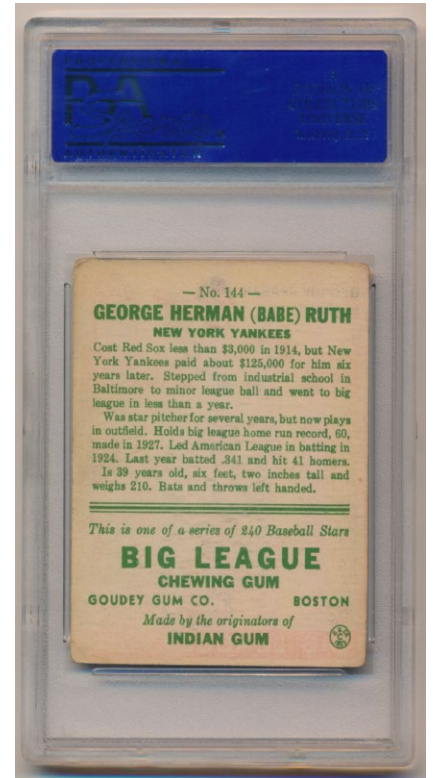
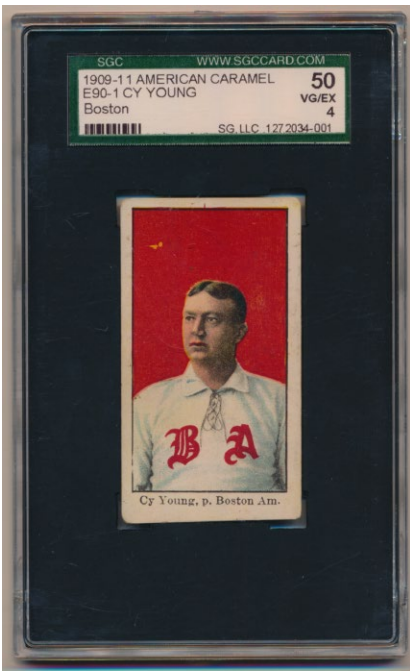

9 1909 E90-1 American Caramel Cy Young (Boston) SGC 4.....1500

A key card from this great caramel set, these do not come around very often. Usually found with major condition issues, the offered card stands apart. A 4 is a very high grade for one of these. The tougher variation of the two E90-1 Cy Young cards, this is the nicest example that we have seen in years. This card has world class centering, rich color and a superb image. The borders are white, the back is clean overall. The corners exhibit mild and consistent wear. There are no visible creases or wrinkles, even under magnification.

10 1933 Goudey 144 Babe Ruth PSA 4.....1500

Classic Babe Ruth card, the market has been on fire for these in recent years. The offered card has admittedly soft corners, but it has other things that stand out. The centering is nearly 50/50 all around, which you just never see. The card has a perfectly focused and registered image. The borders are white, the card has great color and the back is clean. We could not see any creases or wrinkles on the card, even under magnification.

Key Lots

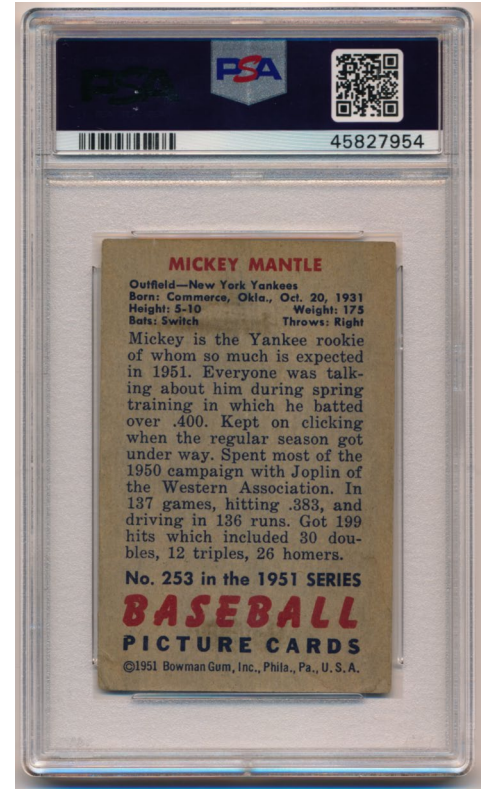
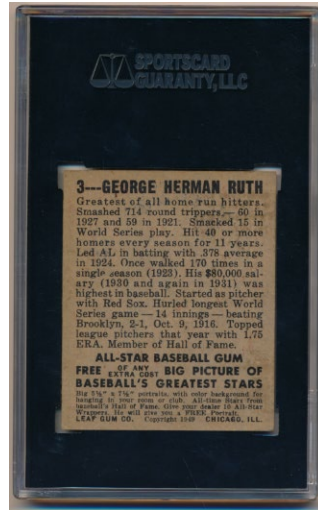

13 1948 Leaf 3 Babe Ruth SGC 6.5.....1250

Great looking card of Babe Ruth, an absolute key to this hot and widely collected set. The offered card has as fine an image as we have ever seen on one of these. The clarity is perfect, as is the registration. The card retains deep, original color and looks great. The borders are white, the surfaces are quite clean overall, with hardly any wear. Centered mildly to the right border, this has four solid corners. The back is also bright and clean, with none of the print and bleed through issues that are typical for 1948 Leafs. In short, this is a very solid Ex-Mt Plus example of a very popular Babe Ruth card from a key baseball card set.

14 1951 Bowman 253 Mickey Mantle RC PSA 2.5.....1500

One of the hottest cards in the world, this is a true cornerstone baseball card. Awfully nice for the grade, this almost certainly would have been a 3 or higher a few years back. Very clean, the card has no visible creases or wrinkles, centering is almost perfect top to bottom and is mildly to the right border, which is quite good for a 51 Mantle. The image of Rookie Mantle retains bright color and displays well. The borders are clean, the corners are nearly VG. The back is clean. In our opinion, this card is markedly superior to almost all other 2.5s on this card that trade publicly. Freshly graded and new to the hobby, this is a fine looking example of a most vital card.

Key Lots

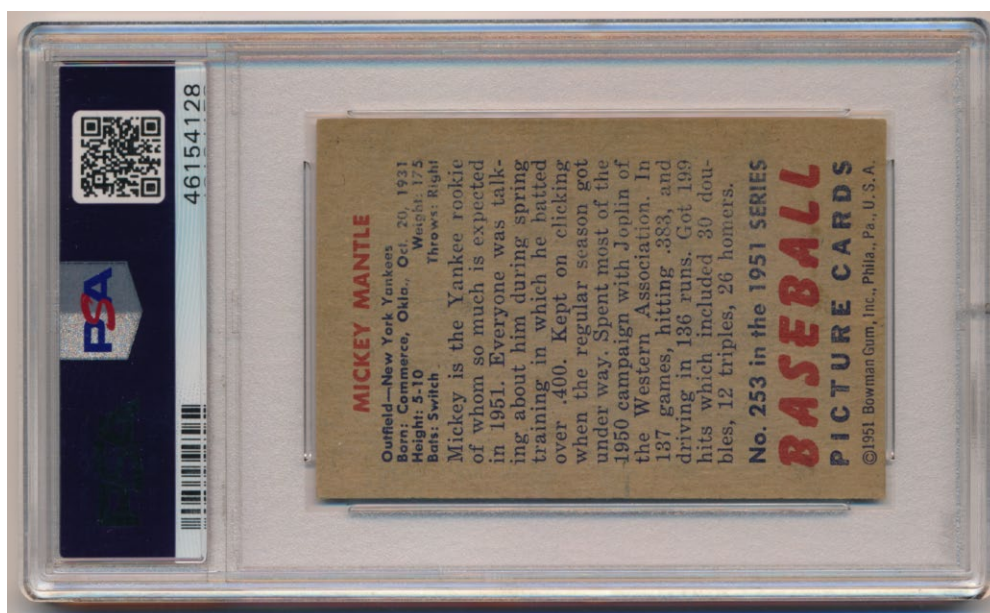

15 1951 Bowman 253 Mickey Mantle RC PSA 6.....4000

One of the ultimate baseball cards, this is the true Rookie Card of the legendary Mickey Mantle. Freshly graded, this is a solid card. Centered mildly to the left border, the corners all come to points. The borders are clean, the back has no wax. The image of Mantle is bright and colorful and has no print or registration issues. The surfaces are perfectly clean, the card has a fine feel to it. This is a very difficult card to find in a 6 holder, who wants to make a major addition to their collection?

Key Lots



16 1951 Fischer's Bread Labels Complete Set1500

A revered set, it is almost impossible to find a full set, especially in today's market. Profoundly undervalued in today's market in light of their inherent scarcity and beauty, these check in at a hefty 32 pieces. These incredibly fragile original color bread labels are great to add to any advanced 1950s card collection. The offered set was assembled over many years by an extremely skilled and well connected hobby person, the condition is simply fabulous for the issue, with crisp edges and generally terrific color. We will have front and back scans of everything on our website. We sold a set that is two steps below this set in our January 2020 auction for \$4,673. The star content here is as follows: Branca VG+, Hodges VG-Ex, Kell VG+, Kluszewski VG+, Konstanty VG, Lemon VG-Ex, Mize VG, Page VG-Ex, Sain VG-Ex/Ex, Schoendienst VG-Ex/Ex and Wynn VG.

Key Lots

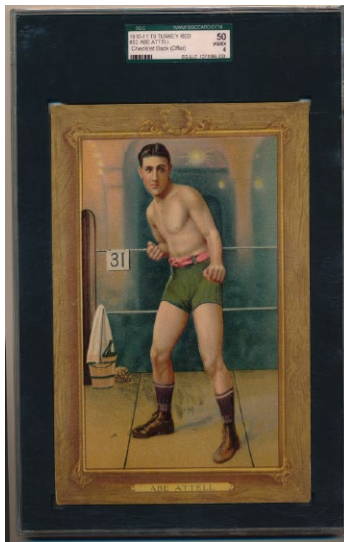
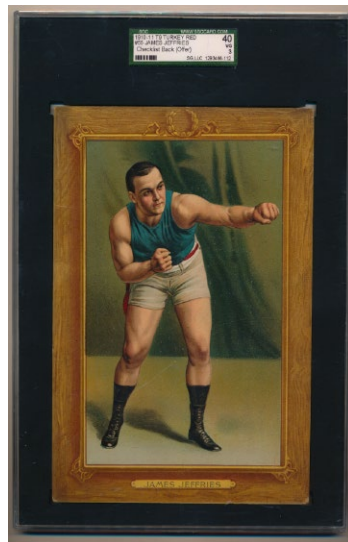
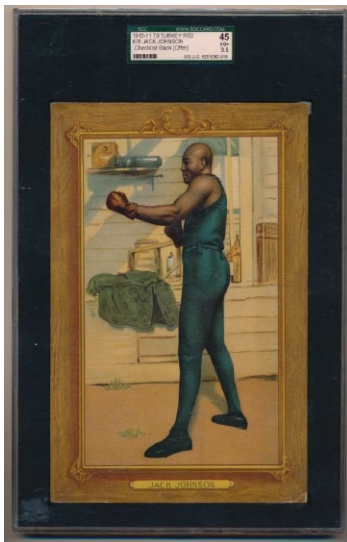
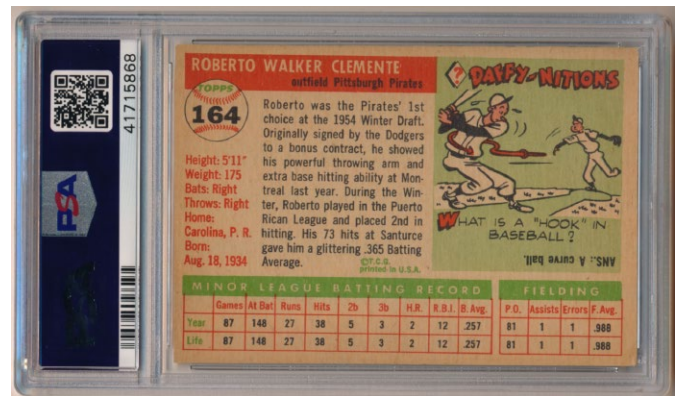
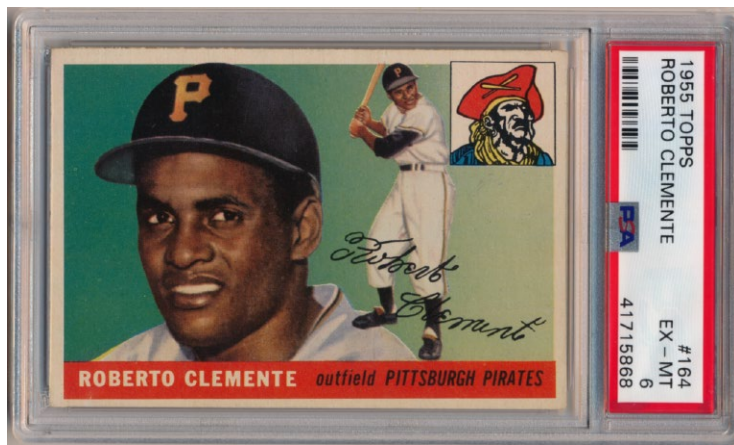

17 1955 Topps 164 Roberto Clemente RC PSA 6 (ctd).....1250
One of the most classic baseball cards, this is a vital Rookie Card. Also one of the most attractive cards of it's era, these are always extremely popular among vintage card collectors. Almost notorious for huge centering problems, this one is special. Centered extremely well, even the back is centered! The color is terrific, the image looks great, the corners come to points. This is an extremely high-end 6 overall to our eyes, one that should trade for a premium over almost all other 6s that come to market.

18 1911 T9 Turkey Red Complete Set, all graded1500
Revered boxing set, these are also great to pair with a T3 baseball set. So hard to find complete, all 26 cards are SGC slabbed. Please note some of the holders have scratches and wear. The exact content is as follows: 51 Jem Driscoll 5, 52 Abe Attell 4, 53 Ad Wolgast 4, 54 Johnny Coulon 3, 55 James Jeffries 3, 56 Jack Sullivan 4, 57 Battling Nelson 4, 58 Packey McFarland 4, 59 Tommy Murphy 4, 60 Owen Moran 4.5, 61 Johnny Marto 3.5, 62 Jimmie Gardner 3 63 Harry Lewis 4, 64 Wm. Papke 3, 65 Sam Langford 2.5, 66 Knock-Out Brown 4.5, 67 Stanley Ketchel 4, 68 Joe Jeannette PSA 4, 69 Leach Cross 2.5, 70 Phil McGovern VG+ (only raw card), 71 Battling Hurley 5, 72 Honey Mellody 3, 73 Al Kaufman 3.5, 74 Willie Lewis PSA 5, 75 Jack O'Brien 3 and 76 Jack Johnson 3.5. Please note these cards have been appreciating in recent years and are still very undervalued in our opinion. In addition to being gorgeous cards, a ballpark current VCP estimate of these as singles is \$6,000. This is a very substantial lot, also a high grade lot for the issue given the prevalence of pinholes and other technical defects that lead to 1 grades for most of these that come back from the grading services. In short, this lot has quality, value, scarcity and beauty in it's favor, the winning bidder should really enjoy this terrific set.

Baseball Cards

Baseball Card Singles

- 20 1887 N172 Old Judge
Emil Geiss Portrait SGC 3 400

Very tough card, we did not see any public sales for years. The offered card has a beautiful portrait image. The back is clean, the surfaces look good, we do not see any creases; a fair amount of corner wear keeps this at a 3.



- 21 1888 S.F. Hess Buckley SGC 1 250
Very scarce issue, these are missing from even very advanced type-card collections. The offered card nicely showcases its outstanding period color lithographic printing, the image looks great. This grade a 1 due to back damage and a very minute chip in the left border.

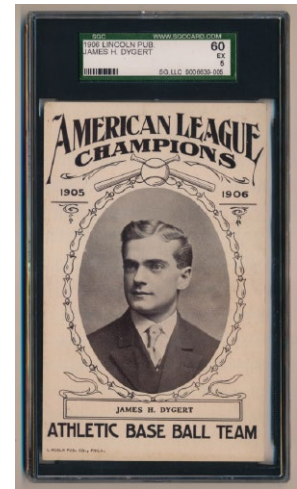
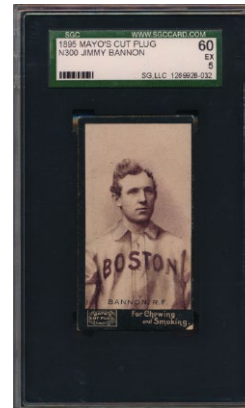

- 22 1895 N300 Mayo Cut Plug
Jimmy Bannon SGC 5 500

This is a very high grade card from this extremely condition sensitive issue and will be an upgrade for just about everyone. The image on the card is strikingly clean, the back is perfect, the surfaces are strong. Centered to the right border, wear is only really visible at the lower right corner.

- 23 1906 Lincoln Publishing Philadelphia's
James Dygert SGC 5 150

Scarce and very attractive issue, these are just great looking postcards. Well centered with only slight corner wear, the back is perfectly clean, this looks to be an ideal card for the grade.

1907 Grignon Cubs Postcards

- 24 Mordecai Brown PSA 3..... 250
Extremely attractive and condition sensitive issue, these are usually mailed and/or other have other major condition issues. A 3 is actually a very high grade for this issue. The offered card has terrific color and great period imagery. The back shows hardly any wear, the borders are clean. The corners exhibit mild and consistent wear, there is a minute surface crease or scratch by the upper right corner, this is a very fine looking card overall.



- 25 Frank Chance PSA AA..... 125
Very bright and attractive card, we have examined the card closely under magnification and cannot see any alterations or flaws. We are guessing that pencil was erased somewhere, or suspected of being erased. The card otherwise grades a pleasing VG, with no creases or wrinkles, and mild corner wear only. This might be a mistake, we are not certain.



- 26 John Evers PSA 3..... 250
Extremely attractive and condition sensitive issue, these are usually mailed and/or other have other major condition issues. Very bright and attractive 3, this has a corner line at the upper left corner and one nick in the border by the top right corner. The back is clean, the surfaces otherwise look great. A 3 is actually a very high grade for this issue.



Baseball Cards

1907 Grignon Cubs Postcards

27 Arthur Hofman PSA 2..... 50
Very bright and colorful unmailed postcard. Clean, some very fine and minute creases led PSA to grade this a somewhat harsh 2. The winning bidder should really like this card.



28 Pat Moran PSA 4..... 125
Very high grade for the issue, this has no visible creases or wrinkles. Clean and nice, this has only slight general wear. The back is clean, the color is solid, this is a nice 4.



29 Frank Schulte PSA 4..... 125
Bright and exceptionally clean, this has good color and no visible creases or wrinkles. The back is clean, mild corner wear keeps this at a solid 4.

30 Jack Taylor PSA 4..... 125
Clean 4, has strong color and very clean surfaces. Mild wear at the upper left and lower right corners keep this at a 4. It is very unusual to find this issue in this quality.

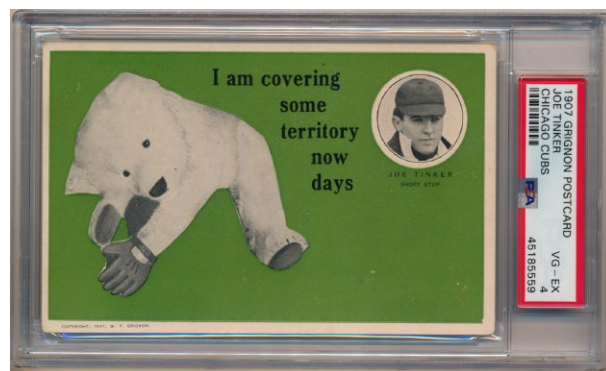

31 Joe Tinker (pop 1/1, highest graded) PSA 4..... 375
Extremely attractive and condition sensitive issue, these are usually mailed and/or other have other major condition issues. Exceptional quality for the card, this is a pop 1/1 highest graded, the only one in PSA's pop report right now. Super clean, there are no visible creases or wrinkles, the color is superb, the image of Tinker is not one we have seen on any other card. The back is clean, this is a truly exemplary card for the issue.

32 1907 Wolverine Postcards
Wild Bill Donovan Water Wagon PSA 5.5 100
Another exceptionally clean card from this very desirable postcard issue, the condition is terrific. Fun card with its very funny title, this is unmailed. The image looks great, slight wear on the bottom two corners led to the 5.5 grade.



33 1907 Wolverine Postcards
Schaefer/O'Leary SGC 6 100
Fine postcard, you have to love the great photo of two infielders working together on a double play. The condition is strikingly clean, with perfectly clean surfaces, square corners and a very fresh look and feel.

34 1908 E102 Ty Cobb SGC 1 750
Very early Ty Cobb card, these have been extremely hot in recent years. A scarce card, this example is a presentable 1. Typical extensive corner wear and creasing keep this at a 1. The back, however, has no damage and the card retains good color and a pleasing image. Low grade but not abused, this is a desirable and highly sought after pre-T206 Ty Cobb caramel card that has been appreciating rapidly in recent years.



Baseball Cards

35 1908 Rose Postcards Corridon PSA 6..... 250
 One of the most beautiful early 20th century postcard issues, these are also among the most desirable. The offered card is a superior condition example, ideal for a type-card collector or someone who just enjoys quality. Bright and clean throughout, the corners come to points, very slight corner wear keeps this at a superior 6.



36 1908 Rose Postcards Nicholls SGC 5 250
 One of the most beautiful early 20th century postcard issues, these are also among the most desirable. Very clean overall, slight corner wear at the top two corners keep this at a very attractive 5.

37 1908 Rose Postcards Steele PSA 4.5..... 175
 One of the most beautiful early 20th century postcard issues, these are also among the most desirable. Colorful unmailed postcard has a fine image and clean surfaces, a tiny nick in the border by the upper left corner keeps this at a 4.5.

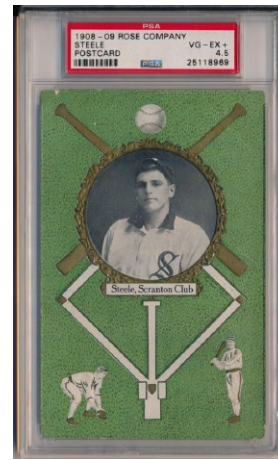

38 1909 Morton's Buster Brown Tigers Pin
 Jim Delahanty NM* 100
 Very desirable pinback issue, these are revered by collectors. The offered pin has no visible wear or chipping, good gloss and bright color. This looks to be a superb Near Mint to our eyes but please note the back is blank, this might be missing the advertising.

40 1909 T206 Demmitt (St. Louis) SGC 1..... 200
 An absolute key to the set, these are missing from most T206 collections. Far from high grade, this card earns its one grade. There is extensive creasing by the bottom border and some creasing above. The back is actually bright and clean, the corners are not bad at all and the card does retain bright color. Low grade but not abused, this is an honest 1 that is perfect for someone who needs this card and does not want to spend a fortune a higher grade example.

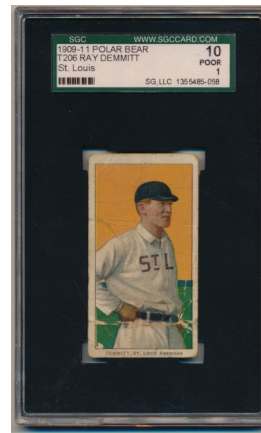

41 1909 T206 Lajoie Batting SGC 5 300
 Another classic T206 beauty, I love the background colors here. Centered slightly to the right border, this has great color and bright white borders. There is slight wear on the left border, the corners show mild and consistent wear. The back is clean. T206 HOFers, especially one with Lajoie's stature, are extremely desirable and difficult to find in 5 holders.

42 1909 T206 Speaker SGC 4 275
 Underrated T206 HOFer, this is a very early card of vital HOFer Tris Speaker. Colorful card has bright white borders and a terrific image, the back is clean. Consistent corner wear is the only issue here, the exceptionally rich color provides for excellent eye appeal.

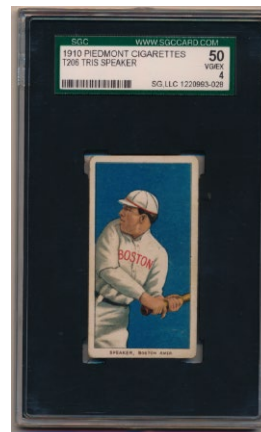

43 1910 T211 Red Sun Rhoton PSA 2..... 200
 Very tough issue, collectors love the great backs on these cards. This example grades a 2 due to one substantial crease. The crease is much more noticeable on the front than the back, which in this case is a good thing! The back is colorful and vibrant, it displays really well.

Baseball Cards

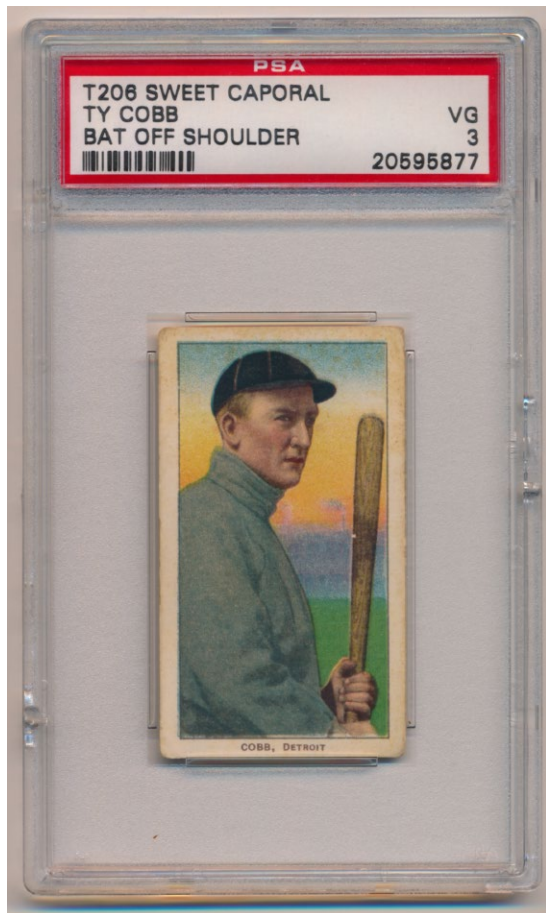

39 1909 T206 Cobb Bat Off Shoulder PSA 3..... 800
 One of my favorite tobacco cards, you have to love the gorgeous pastel background colors. This is a very fine 3, with no visible creases or wrinkles, even under magnification. The centering is terrific, as is the color. The back is a perfectly clean Sweet Caporal 350. The corners show mild and consistent wear, there is some very subtle toning by the top border. This is a truly superb overall 3 to our eyes.



44 1911 D304 General Baking Chance, Frank PSA 1.5..... 250
 Very tough card, this example has terrific centering and no paper loss on the back. Creasing and corner wear keep this at a 1.5, the card retains a terrific image and strong color, the borders are clean, the corners are VG or so.



45 1911 D304 General Baking Lajoie, Napoleon PSA 1.5..... 250
 Fun Lajoie card that does not come to market very often, I like this card. Well centered with good color, the image is very nice. The back has no paper loss, creasing and moderate corner wear keep this at a 1.5.

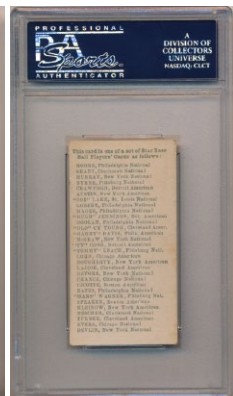
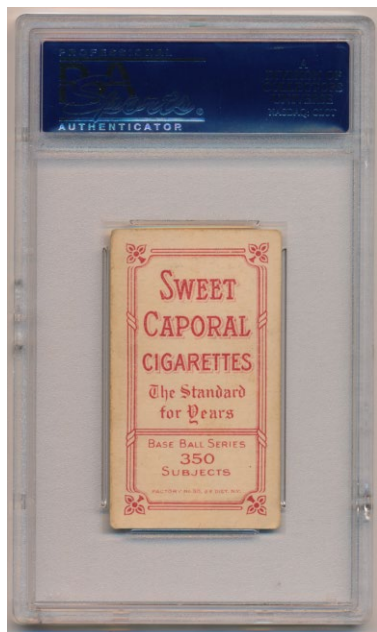

46 1911 E94 Close Candy Tris Speaker PSA 2..... 250
 Great looking card, this is the kind of two that is sought after by collectors. Well centered, this tough and desirable card has outstanding color and bright white borders. There are no visible creases or wrinkles, the back is clean. The corners are in the Ex range. A truly tiny nick in the right border makes this a technical 2, this will save a collector some real money on a beautiful and scarce card.

Baseball Cards

47 1911 T3 Turkey Red
27 Christy Mathewson PSA 1.5..... 400
Beautiful card, this is one of my favorite images from this revered set. The offered card punches far above its technical 1.5 grade. Bright and clean, the image looks great, the color is superb. The main flaw is a very minute closed tear by the lower right corner. There is also a corner line by the upper left corner and a nick in the top border. The back is also bright and clean. This is an affordable version of a very undervalued key card of the beloved Christy Mathewson.

48 1914 B18 Blankets
Ty Cobb (brown infield) VG-Ex/Ex 100
A key to the set, these are often missing from sets or have major condition issues. Very fine looking item for the grade, this has crisp corners, nice edges and wide borders. The color is vibrant and rich, this has been lightly folded at one time, it otherwise looks terrific.

49 1914 Cracker Jack
2 Home Run Baker PSA 2..... 200
A true 1914 Cracker Jack HOFer, these are always very desirable. PSA truly hammered the grade on this card to our eyes. The surfaces are clean, there are no visible creases or wrinkles, the back looks good. The corners approach Ex, there is just very slight staining by the upper right corner. The card retains vibrant original color and a fine image.

50 1914 Max Stein Postcards Walsh, Ed SGC 2.5 .. 250
Great postcard, the composite image with ten views of HOF pitcher Ed Walsh is so creative! There are no creases, the corners are about VG-Ex, the front looks great. Unmailed, the back has some staining that kept this at a 2.5. This very fun postcard displays extremely well.

51 1917 M101-6 Felix Mendelsohn
Pfeffer, Jeff PSA 3..... 200
Scarce and extremely attractive oversize issue, these are simply great looking cards. The larger size affords a showcase for some terrific photography. The offered piece is an ideal 3, there is mild corner only; the surfaces are quite clean and vibrant, we cannot see any creases or wrinkles, even under magnification.

52 1917 M101-6 Felix Mendelsohn
Sisler, George PSA 3..... 500
Scarce and extremely attractive oversize issue, these are simply great looking cards. The larger size affords a showcase for some terrific photography. The offered card is a very scarce and desirable super early card of noted HOFer and former .400 hitter George Sisler. A card that hardly ever comes to market, you have to love this fairly unique and large image of Sisler stretched out to make a play. The corners show typical VG wear, there is a slight nick in the left border, the back is clean. Despite its admitted minor condition issues, the image is vibrant and terrific, the blank back is also clean. This is so much nicer than his M101-4 and 5 cards that sell for so much money in today's market.

53 1920 W520 1 3 Babe Ruth PSA Authentic 500
Very tough Babe Ruth strip card, I cannot remember the last time we saw one of these. Colorful card has a higher quality full body pose of The Babe throwing a ball. There is just one fine crease by the lower right corner, the surfaces are clean, the back is fine. The card has a fairly typical cut for a strip card, hence the Authentic grade.

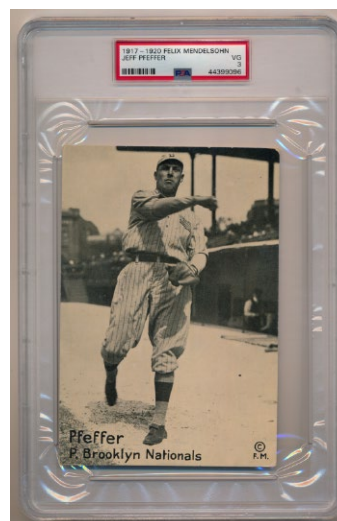
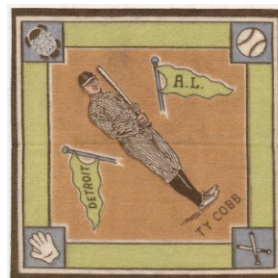

Baseball Cards

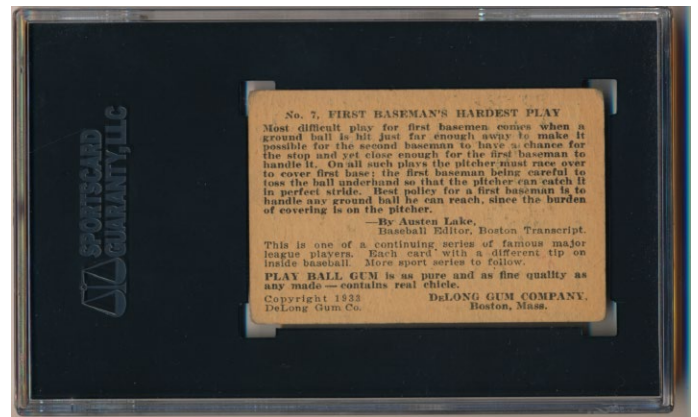
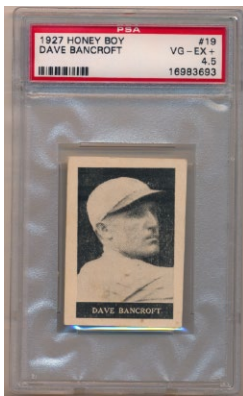
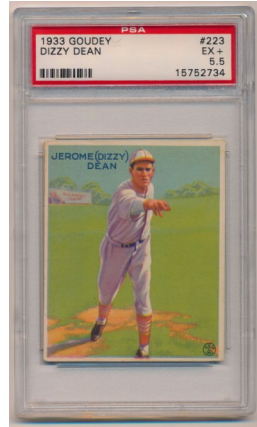
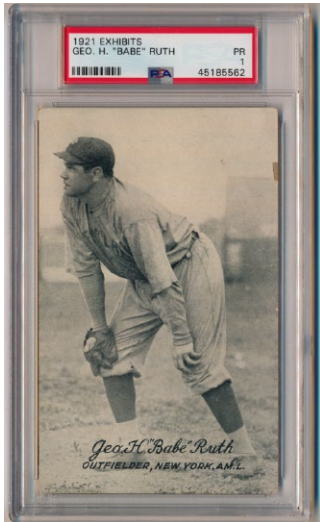

54 1921 Exhibit Babe Ruth PSA 1..... 450

One of Babe Ruth's first cards as a Yankee, these have been insanely hot in recent years. I like this card as it has an unusual image of a more svelte Babe Ruth in the field. The card is a 1 due to back issues from scrapbook removal, a crease through the center that does not crack the paper and a minute chip in the right border. With these flaws disclosed, the front happens to look really nice overall, providing exceptional visual appeal for a 1 grade. The winning bidder should be very pleased with this card.

55 1927 Honey Boy 19 Dave Bancroft PSA 4.5..... 250

Very scarce issue, how often do you see these? A HOFer, this has terrific centering and clean white borders. There is one very fine surface crease on the left border that is very hard to discern, the image displays well, the back is clean.

56 1927 Honey Boy 21 George Burns PSA 4.5 150

Very scarce issue, how often do you see these? Well centered with one very, very minute surface crease, the corners come to points, the back looks good.

58 1933 Goudey 223 Dizzy Dean PSA 5.5..... 350

An absolute key to this great set, these have been really hot in recent years. Often found with a miscut or terrible centering, the offered card is somewhat exceptional in that area. The card has a beautiful color image, bright white borders and very clean surfaces. An extremely popular card of a truly beloved HOFer, it will be interesting to see where these trade in a few years. This is not an easy card to find in this quality.

57 1933 DeLong 7 Lou Gehrig SGC 2.5 750

Classic card, this is the key to this revered set and one of the most popular of all Lou Gehrig cards. Offered is a freshly graded 2.5, this card has terrific centering, good color, clean borders and a nice back. Consistent corner wear and some very fine paper creases keep this at a particularly pleasing 2.5. It will be interesting to see where this card trades in a few years.

Baseball Cards

1933 Worch Cigars

59 Averill, Earl PSA 5 125
Crisp and clean, this has an outstanding quality image and a very fresh look. There is hardly any corner wear, this is an awfully nice card for the grade.

60 Dickey, Bill PSA 5 125
Very clean and fine, the image looks great, the surfaces are perfectly clean. Very slight corner wear appears to be the only issue here, this looks much more like a 6 than a 5.

61 English, Woody PSA 4 50
Fun card, I love the graphic design here. Bright and immaculate, we cannot see any creases or wrinkles. The corners show only slight wear, this is awfully nice for the grade.

62 Frisch, Frankie PSA 5 125
Fine looking image, this has four square corners and perfectly clean surfaces. The corners show only extremely light wear, the 5 grade does look a bit conservative to our eyes.

63 Gomez, Lefty PSA 5 125
Elusive card, this has clean surfaces and a fine image. Slight corner wear keeps this at a 5, the card presents very well.

64 Hafey, Chick PSA 5 125
Fine 5, this has a perfect image and pristine surfaces. Very slight corner wear keep this at a high-end 5.

65 Hauser, Joe PSA 6 125
From the scarce Minor League American Association run, this is a great looking card. The image looks terrific, the card is quite clean, the back looks great, the corners come to solid points. This is perfect for a very advanced type-card collector.

66 Klein, Chuck (Phillies) PSA 5 125
Another card that you just never see, this example has a fine image and a bright white background. The back looks great, the corners show only very slight wear.

67 Lazzeri, Tony PSA 6 200
Beautiful image, the photo contrast is simply superb. Desirable card, this example has four square corners and is exceptionally clean. It will not be easy to find a sharper HOfer from this set.

68 Martin, Pepper PSA 5.5 125
Fun image of the cult favorite Pepper Martin executing a bunt, this is perfectly bright, crisp and clean. The corners show only extremely light wear, this is an awfully nice card for the grade.

69 O'Doul, Lefty PSA 6 150
Key player and an important person in baseball history, this card has four strong corners, immaculate surfaces and a fine image. Exceptionally clean, the 6 grade honestly seems more than conservative to our eyes.

70 Ruffing, Red PSA 4 100
Clean card, we do not see why it came back a 4. There are no visible creases or wrinkles, there is just one spot of toning at the right border. The image looks good, the corners show only slight wear, the back is clean.

71 Simmons, Al PSA 5 125
Fine 5, this is bright and clean. The image looks great, the background is bright white, the back is fine. There is just slight corner wear visible.

72 Terry, Bill PSA 5 125
Perfectly bright and clean, this looks terrific. The surfaces could not be any cleaner, very slight wear on the bottom two corners keeps this at an awfully nice 5.



Baseball Cards

1933 Worch Cigars

73 Traynor, Pie PSA 5 125
Crisp and super clean, the surfaces are pristine and the image looks great. I cannot remember seeing this card before. The corners show only very slight wear, this is an awfully nice card for a 5.

74 Warneke, Lon PSA 5 100
Possibly scarce, this is the first one that I can remember seeing. Bright and clean, this has a nice image, exceptionally bright borders and a fine back. The corners come to points, there is slight wear by the top border.

75 1939 Play Ball 26 Joe DiMaggio PSA 5 600
A hot card of late, these have been getting some long awaited respect in recent years. This example has exceptional centering and a nice photo. The borders are white, the photo looks great. The corners show mild and consistent wear, the back is clean.

76 1948 Bowman 15 Joost PSA 8 25
Sharp card has terrific centering and four sharp corners, very nice.

77 1948 Bowman 18 Spahn RC SGC 7 200
Popular card has a fine image and immaculate surfaces. The corners are all strong, centering to the lower right corner keeps this at a 7.

78 1948 Bowman 36 Musial RC PSA 7 800
Vital card of a beloved player, while not scarce, these certainly do not come around every day in 7 holders. Fresh card, this has a particularly fine image and pristine surfaces. The corners all come to strong points, the borders are clean. Centering to the left border likely kept from grading an 8.

1949 Sealtest Phillies

79 Hamner SGC 7 400
Extremely difficult issue to find, this was a beloved brand for decades in the northeast. Crisp card has four square corners, the surfaces are clean, there is slight toning by the extreme borders in spots.

80 Jones SGC 7 400
Extremely difficult issue to find, this was a beloved brand for decades in the northeast. Great nickname, Willie Puddin-head Jones, this crisp card has four square corners, the surfaces are clean, there is slight toning by the extreme borders in spots.

81 Nicholson, Bill SGC 7 400
A very tough issue to find, especially in a Near Mint 7 holder. Crisp card has four square corners, the front looks great, the back has the slight toning/staining that is typical for the issue.

82 Simmons, Curt SGC 6 350
Scarce issue, the image presents well. The top two corners show slight wear. The neat looking back shows some typical toning/staining for the issue.



Baseball Cards



84 1951 Bowman 305 Willie Mays RC PSA 3.5..... 1000 Absolutely vital Rookie Card, these have been understandably very hot in recent years. Freshly graded, this card has rich color, white borders and a clean back. Centering is about 75/25 to the right border and 55/45 top to bottom. There are two extremely minute print fragments, the color is good, the surfaces are clean. The corners are not bad at all, they are just shy of Ex.

This card likely would have graded a 4 but there is a faint back crease (the front has no visible creases or wrinkles, even under magnification). This is an almost ideal card for the grade.

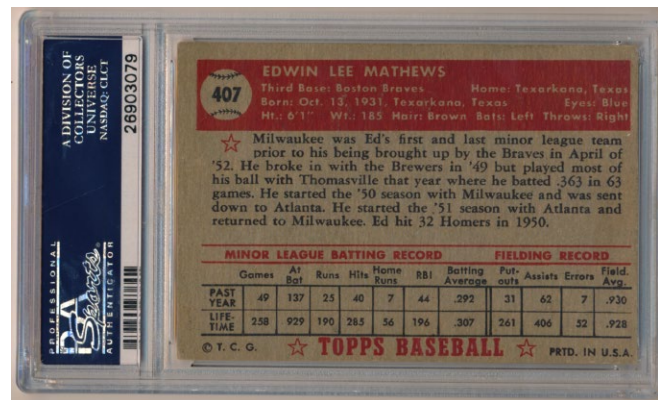

93 1952 Topps 407 Mathews RC PSA 3 (amazing centering) 800 Vital card, one of the absolute keys to the great 1952 Topps set. Also a key Rookie Card, these are missing from most collections. This card almost always has major centering issues, the offered card is remarkable as it has nearly 50/50 centering all around! The card also has great color and clean borders. The back looks good, the corners are VG-Ex to Ex. Upon close inspection under magnification, there are some truly tiny surface wrinkles, this card is simply gorgeous for the grade. Who wants to add a true cornerstone card to their 1952 Topps set?

Baseball Cards

83 1950 Bowman 58 Carl Furillo PSA 8..... 50

Very attractive card has outstanding color and a terrific image. The corners are strong, this is well centered, the borders are nice and white.

85 1951 Connie Mack Book Babe Ruth PSA 2..... 200

Extremely tough card, I cannot remember the last time we saw or handled one of these. Fun card produced to promote Connie Mack's autobiography, this has no visible creases or wrinkles. The back is clean, the image of Ruth is nice.

The card has some general wear on the front, the 2 grade looks to be a bit conservative. How many of you advanced Ruth and Yankee collectors have one of these?

86 1951 Topps Red Back 21 Jansen PSA 9..... 25

Mint Red Back, who wants to fill this hole in their slabbed set?

87 1951 Topps Red Back 27 Westlake PSA 8..... 10

88 1952 Berk Ross 13 Joe DiMaggio PSA 6..... 150

Fine 6, this has the original perforations, which is unusual. The card has especially rich color and a superb image. Centered to the bottom border, the corners all come to solid points.

89 1952 Bowman 44 Campanella PSA 8 oc..... 60

Not bad at all, this card has superb color and a lovely image. The corners are all sharp, this is centered no worse than 75/25 to the left border, more like 70/30 to our eyes. The borders are bright white.

90 1952 Bowman 250 DeLock PSA 8..... 15

91 1952 Topps 59 Robin Roberts PSA 7..... 150

Simply a gorgeous card, this is the kind of thing that might make one start a 52 Topps set in 7s. Strikingly well centered, the corners come to points, the color is superb.

92 1952 Topps 377 Dressen PSA 7..... 200

Tough high number, this one is a superb 7. Strikingly well centered with a great image, this will be an upgrade for almost all of you. The corners come to solid points, exhibiting just the slightest wear, the color and image quality are superb.



1952 Topps Canadian

94 157 Bob Usher PSA 5..... 300

White-hot issue in recent years, there are many collectors working on this scarce subset. The offered card is remarkably well centered for a 1952 Topps Canadian card. The corners exhibit wear, mainly at the upper right corner, the color is terrific.

95 174 Clarence Marshall PSA 6 oc..... 250

White-hot issue in recent years, there are many collectors working on this scarce subset. The offered card has four Ex-Mt corners and clean surfaces; typical centering to the right border led to the qualifier.

96 176 Hank Edwards PSA 2..... 100

White-hot issue in recent years, there are many collectors working on this scarce subset. Cut almost completely to the right border, the card is otherwise fairly clean with hardly any issues.

97 178 Cass Michaels PSA 6 mc..... 200

White-hot issue in recent years, there are many collectors working on this scarce subset. Cut fully to the bottom border, it is amazing how differently these present than their American Topps counterparts.

98 1953 Bowman Color 33 Pee Wee Reese PSA 6..... 170

A truly classic card, you have to love the imagery and color on this card. Offered is fine Ex-Mt, this has terrific centering and four more than respectable corners, the borders and surfaces are very clean.



Baseball Cards

1953 Briggs Meats

99 Busby PSA Authentic..... 50

Very bright and colorful card, this has a slightly awkward cut at the top borders. There is moderate creasing, the surfaces are clean, the card presents very well overall.

100 Marrero PSA Authentic..... 50

Larger size card looks to have almost all of the orange contact line, this probably should have gotten a numerical grade. Colorful card has moderate creasing and general wear, it also displays very well.

101 Runnels PSA Authentic..... 50

Colorful card has an awkward cut at the top border, it is otherwise pretty clean and nice.

102 Schmitz PSA Authentic..... 100

Superior card, this has a full red border on all four sides. The card retains vibrant original color. There is some slight creasing, the back is clean for the issue.

103 Shea PSA Authentic..... 100

Cut at an angle at the top border, this has hardly any creasing, clean surfaces and a fine image.

104 Stobbs PSA Authentic..... 40

Reasonably well cut, creasing and wear at the lower right corner appear to be the main condition issues here.

105 Terwilliger PSA Authentic..... 125

Pleasing card, this has the orange contact line on about 70% of the card. There is a fine crease, the card looks good.

106 Yost PSA Authentic..... 50

Another colorful and attractive card from this scarce regional issue, this has a fair amount of corner wear. There is one fine crease, the back is fine, the bright color really makes the card.

107 1953 Hunter's Weiners Miller PSA Authentic.... 125

Scarce and desirable 1950s regional issue, these came on meat packages so they are very condition sensitive. The offered card is reasonably well cut but it does have lots of creasing, the color is good.

108 1953 Hunter's Weiners

Stan Musial

PSA Authentic..... 500

The key to this scarce and desirable regional issue, this is a card that hardly ever comes to market. The offered card has creasing and extensive wear but retains good color and has no technical flaws. Who wants to get a Stan Musial card that hardly anyone else has?

1953 Topps

109 12 Judson PSA 8..... 25

Very well centered with four super sharp corners, this is a terrific 8.

110 13 Marrero PSA 8..... 25

Reasonably well centered, this has four very sharp corners, great color and a super fresh look.



Baseball Cards

1953 Topps

111 15 Newsom PSA 8..... 30
Perfectly centered with four sharp corners, this looks terrific.

112 16 Lowrey PSA 8..... 35
Well centered with four sharp corners, this is a solid 8.

113 20 Thompson PSA 8..... 40
Terrific 8, this is well centered with four sharp corners and superb color.

114 21 Johnson PSA 8..... 30
Reasonably well centered and sharp, there is hardly any wear present.

115 45 Hatton PSA 8..... 25
Well centered with four very sharp corners, the black borders are immaculate.

116 48 Del Greco PSA 8..... 25
Ideal 8, this has outstanding centering and four very sharp corners.

117 50 Dressen PSA 8..... 30
I always liked this card, the offered example is well centered with four strong corners.

118 1954 Bowman 66 Ted Williams PSA 6..... 600
Vital card, we do not see these nearly as often as we used to. Offered is a sharp looking card, PSA graded it a 6. The card has a fine image with none of the typical print issues. Centered mildly to the left border, this has four square corners, clean white borders and good color. Solid card, who wants to add a higher quality key Ted Williams card to their collection?

119 1954 Dan Dee 17 Mantle PSA 3.5..... 500
One of the most classic Mickey Mantle cards, the last one we sold at an auction commanded a record price. The offered card is notable for its truly superior deep color and perfect image quality. The front has no visible creases or wrinkles, the surfaces are clean, the corners approach Ex. A very fine surface crease on the back by one corner keeps this card at an awfully nice VG Plus.

120 1954 Esskay Fridley PSA Authentic 125
Tough issue, these are revered by Orioles collectors. Reasonably well cut, this has visible moderate creasing on the back and some general wear on the back. The front presents very well.

121 1954 Red Heart Lollar PSA 8..... 25

122 1954 Red Heart Sammy White PSA 8..... 25
Well centered with four sharp corners, nice card.

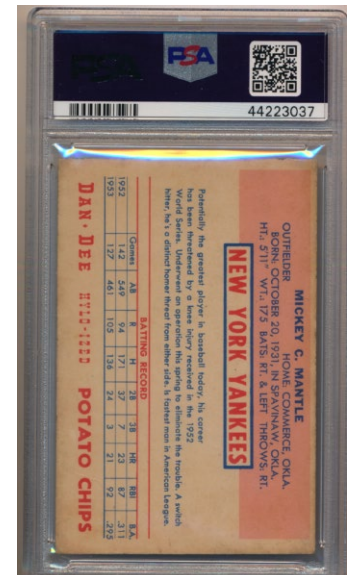
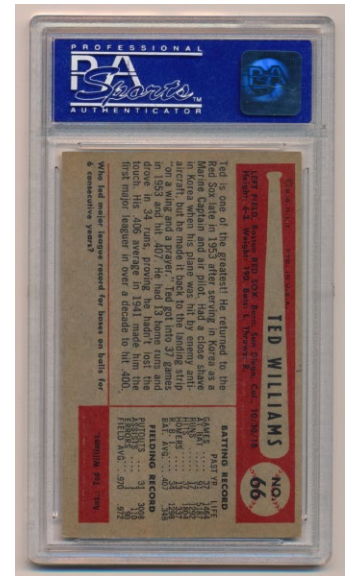
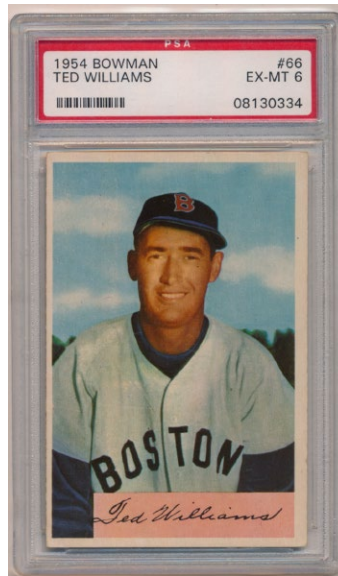

Baseball Cards

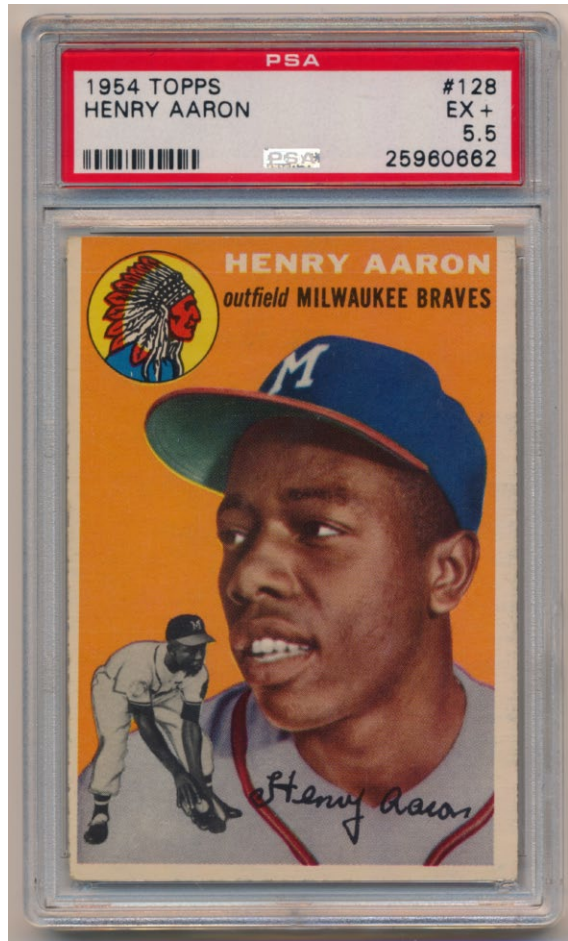

124 1954 Topps 143 Hemsley SGC 8.5 50
Well centered and super sharp, this is a remarkable condition 1954 Topps card.

125 1955 Hunters Weiners Lawrence PSA Authentic..... 125
Extremely difficult issue, these hardly ever come to market. This card has vibrant red borders and a reasonably nice cut. Some creasing is visible on the back, there is a tiny nick in the left border.

126 1955 Hunters Weiners Raschi PSA Authentic..... 125
Extremely difficult issue, these hardly ever come to market. Cut close by the lower left corner, this has no visible creases. The image looks great, this is otherwise cut well and displays very well.

1955 Topps

127 50 Jackie Robinson PSA 7.5..... 400
Beautiful card, these have been appreciating rapidly in recent years. The offered card has terrific centering, outstanding color and a super fresh look and feel. The corners all come to solid points, this is an awfully solid card for the grade.

128 123 Sandy Koufax RC PSA 6..... 600
Superb 6, this has outstanding centering. The color and image quality are superb. This has no print issues, bright white borders and super clean surfaces. You truly cannot ask any more of a PSA 6, this is absolutely ideal for the grade.

129 128 Lepcio SGC 8 8
130 139 Kraly PSA 8..... 20

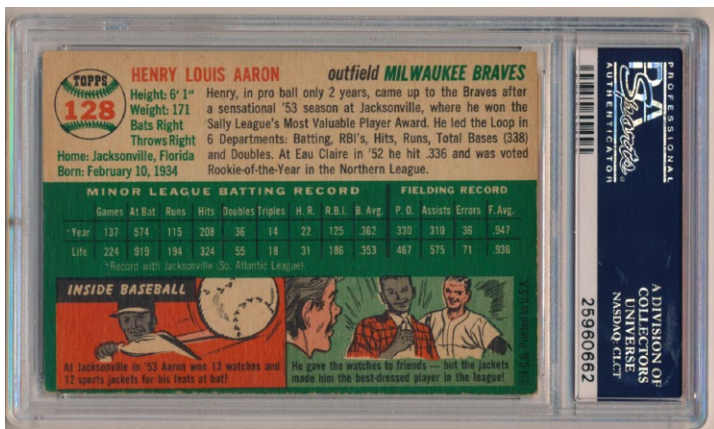

123 1954 Topps 128 Hank Aaron RC PSA 5.5 1000
Classic Rookie Card, this has gorgeous color. The image looks great, the color is amazing. The borders are nice and white, the corners exhibit only slight wear. The back is bright and clean. Centered slightly to the left border, this is a truly ideal Ex Plus card.

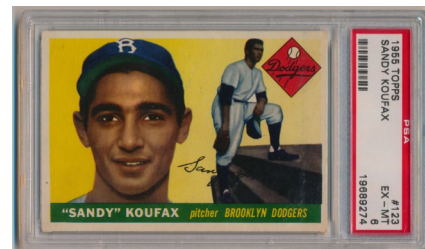

Baseball Cards

1955 Topps

131 164 Roberto Clemente RC PSA 5..... 500
Vital card, this is one of the most popular of all Rookie Cards. Offered is a fresh Ex 5, this one has beautiful color and a superb image. There are no print issues, all four corners come to solid points. The borders are white, the surfaces are clean. Centering to the bottom border this is not especially distracting likely led to the 5 grade. Nice card.

132 187 Hodges PSA 8..... 125
A key to the set, these seem so undervalued in high grade. From the ultimate Dodger year, this card has outstanding centering, great color and no print issues. The corners are very strong, the borders are nice and white. Fine card.

133 197 Al Smith PSA 8..... 75
A condition scarcity, this is a terrific condition high number. Well centered with four sharp corners, this is a fresh and superb 8.

134 201 Sherm Lollar PSA 8..... 125
Tougher 8, this has four strong corners and great color. Centered slightly to the right border, this has bright white borders.

1956 Topps

135 25 Kluszewski (white back) PSA 8..... 44
Desirable card in this quality, this example is well centered with four strong corners. The borders are perfectly white, the images look great.

136 31 Aaron SGC 7 (wb)..... 200
Very sharp and clean, this has four terrific corners, superb color and bright white borders. Centered to the lower right corner, this is a fine 7.

137 111 Red Sox TC PSA 8..... 30
Well centered with four sharp corners, the borders are bright white, this is a top condition card.

138 321 Konstanty PSA 7.5..... 15

139 1957 Topps 284 Zimmer PSA 8..... 40
Very popular card of the beloved Zimmer as a Brooklyn Dodger, these are not easy to find in this quality. Reasonably well centered, this has four strong corners and bright white borders.

140 1957 Topps 338 Bunning RC PSA 8.....
Terrific 8, this is well centered with four sharp corners. The color and image are very strong.

141 1957 Topps 388 SGC 8 10

142 1957 Topps 400 Dodgers Sluggers PSA 7..... 200
Classic card, these seem so undervalued in today's market. A key to the set, this example has four strong corners, bright white borders and a super fresh look and feel. Reasonably well centered, this is a fine Near Mint 7.

143 1958 Bell Brand Gilliam SGC 6 60
Exceptionally nice 6, this has four square corners that show only very minute wear. Well centered, the card has fine color and perfectly clean surfaces.

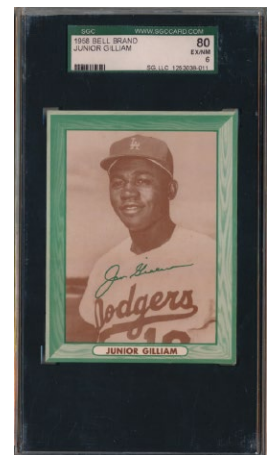
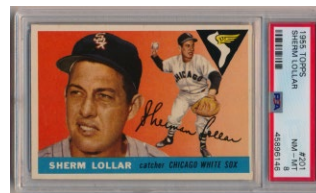
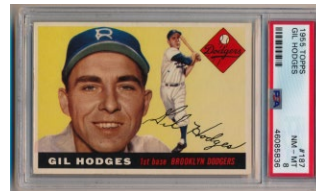
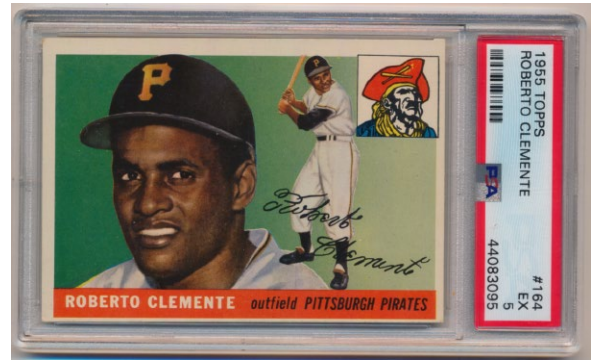

Baseball Cards

144 1958 Bell Brand Koufax PSA 6..... 400
Key card of Sandy K, these are missing from most oddball Koufax and Dodger collections, especially in this quality. Condition sensitive set, it is not easy to get 6s on these. Bright and clean, this has a terrific image. The corners come to solid points and exhibit only very minute wear. The surfaces are quite clean, the classic image of Sandy K dominates the card.

145 1958 Topps 159 Phillips SGC 8.5 20

146 1958 Topps 487 Mantle AS SGC 7.5 60
Very popular 1950s Mantle card, they are not so simple to find in this quality. The offered card has four razor sharp corners, perfect color and no print issues. The borders are clean, this is centered mildly to the left border and is awfully nice for the grade.

1959 Bazooka

147 Cepeda PSA Authentic..... 75
Very bright and attractive card, this is well cut with wide borders. The corners display well, there is hardly any creasing.

148 Cerv PSA Authentic..... 75
Tougher card, this is cut close by the upper right corner and has extensive wear at the lower left corner. The card retains excellent color and image quality, the back is fine.

149 Crandall SGC 7..... 150
Superb 59 Bazooka card, this has four sharp corners, bright white borders and great color. It would be hard to find a nicer condition card from this classic oversize issue.

150 Davenport SGC 6..... 125
Really nice card, this has four square corners and wide borders. The contact line is at the top and right borders and looks great. The back is clean.

151 Mantle SGC 3.5..... 800
One of the most classic of all Mickey Mantle cards, the over-size 59 Bazooka card is cherished by Mantle and Bazooka card collectors. The key Bazooka card, it is not easy to find these with a numerical grade. The offered card retains good color and strong image quality. The back is clean, we cannot see any creases or wrinkles, even under magnification. The borders are cut slightly thin, there is one nick on the back by the lower left corner. Great card.

152 Mazeroski SGC 5.5..... 100
Very fine looking card of a young smiling Maz, the photo is terrific. Nicely cut with wide borders, this has the original contact line at the bottom border. Extremely strong Ex Plus card, this displays very well.

153 McMillan PSA Authentic..... 50
Bright card has a terrific photo. The borders are wide and white. There are some extremely minute pinpricks of surface wear and 59 is written on the otherwise clean back.

154 Sievers PSA Authentic..... 100
Tougher card, this has great color and a terrific image. There is a fair amount of creasing by the upper right corner, and the back has some odd staining.

155 Snider PSA Authentic..... 450
One of the keys to the set, this card looks terrific. Nicely cut, this has solid borders. The corners all come to points, the back is clean. We cannot see any creases or wrinkles, even under magnification. Without respect to the cut, we feel this grades at least Ex-Mt.

156 Turley (with tab) PSA Authentic..... 125
Very neat card, I love that this has the original bottom advertising panel. The contact line is fully present on three sides, this has one fine crease, the color is good, the back is clean.

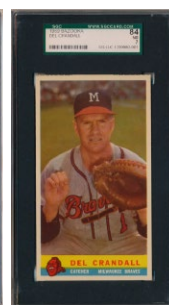
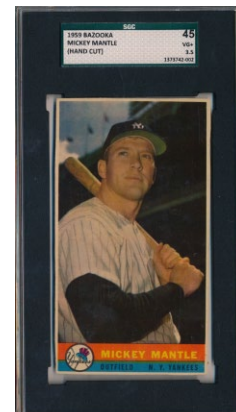

Baseball Cards

1959 Topps

157 150 Musial PSA 8..... 125
 Stan's first Topps card, these are always desirable. Usually found with terrible centering issues, this is far superior to most that trade. The offered card has four very sharp corners, terrific color and a fine image.

159 514 Bob Gibson RC SGC 7 500
 Key card, these are always so popular among collectors. The offered card is a superb Near Mint 7. The card has four very sharp corners, perfect color, clean borders and pristine surfaces. Mild centering to the right border kept this from grading an 8 or higher. This is a very, very strong card for the grade.

158 429 Thomson PSA 8..... 10
 160 552 Stengel AS SGC 8 15

161 1960 Fleer 28 Lou Gehrig SGC 8 15
 Sharp and quite well centered, this looks great.

162 1960 Post Cereal Drysdale Ex-Mt+ 175
 Great issue, these are such nice cards to hold in hand, no image on a computer or printed catalog will do these justice. Exceptionally fine, this is one of the very nicest condition 1960 Post Cereal cards that we have ever handled. Very well cut, this has wide borders, square corners and super clean surfaces. The color is superb. Very slight and subtle wear on the extreme bottom border from the cut kept us from grading this Near Mint.

163 1960 Topps 148 Yastrzemski RC PSA 8..... 300
 Desirable card, especially in an 8, this freshly graded example has four sharp corners, rich color and no print issues. Reasonably well centered, the white borders are very clean.

164 1961 Topps 430 Mazerowski SP PSA 8..... 20

165 1961 Topps 517 McCovey PSA 8..... 25
 Popular card, this has superb centering and four super sharp corners. This card is awfully close to a Mint 9, as nice an example as we have seen.

166 1961 Topps 581 F. Robinson AS PSA 8..... 25
 Very sharp card is centered just a touch to the left border, the corners are superb.

167 1962 Salada Coins
 27 Carl Yastzemeski NM (w/rare clip back) 250
 So scarce, this is the first clip back 1962 Salada Coin that we have ever seen or handled. Aside from being rare, these are just so cool. The condition appears Near Mint to our eyes, we did not submit this for grading but of course guarantee it's authenticity. The coin has vibrant rich blue borders and a fine image of a very young Yaz. The back is also bright and clean. Yaz is one of the most widely collected players, how many of your advanced Red Sox and Yaz collectors can claim to one of these beautiful rarities?

168 1962 Topps 138 Famous Slugger PSA 8..... 50
 So hard to find in 8s, this is centered slightly to the left border with four sharp corners and fine brown borders.

169 1962 Topps 584 Twins TC PSA 8..... 25
 Terrific 8 high number short-print, this is well centered with four super sharp corners and immaculate brown borders.

170 1963 Fleer 30 Stenhouse PSA 8..... 10
 171 1963 Fleer 31 Hobbie PSA 8..... 10

172 1963 Topps 120 Maris PSA 8..... 125
 Tougher card in quality, this one has four very sharp corners, a superb image and perfect color borders. Mild centering to the right border kept this from grading higher.

173 1963 Topps 169 Perry PSA 8..... 10
 174 1963 Topps 245 Hodges PSA 8..... 15

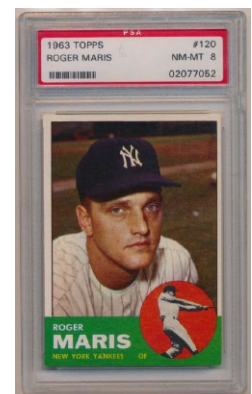
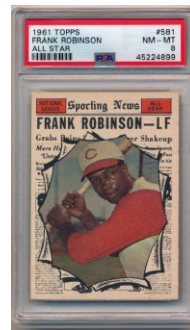
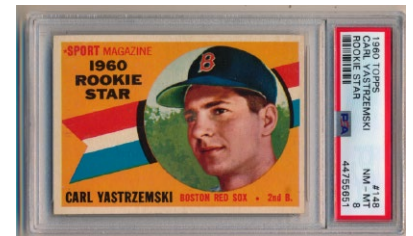
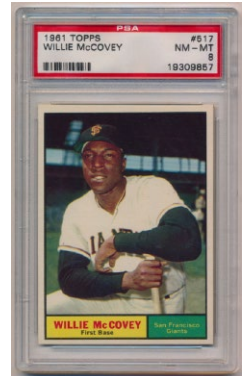
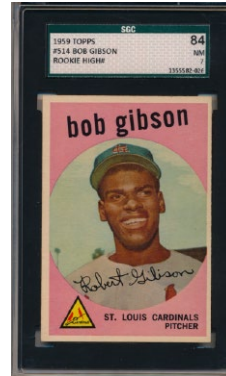

Baseball Cards

175 1964 Topps 70 Joe Torre PSA 8..... 25
Well centered with razor sharp corners, this looks great.

176 1964 Topps 580 Podres PSA 8..... 8
177 1964 Topps Giant 12 Kaline PSA 9..... 10

178 1964 Topps Giant 25 Mantle PSA 8..... 40
Classic oversize Mantle card, these have been appreciating in recent years. Well centered and very sharp, solid 8.

179 1965 Topps 130 Kaline PSA 8..... 30
Well centered and awfully sharp, this is a super high-end 8, a 9 possibly on the right day.

180 1965 Topps 187 Stengel PSA 8..... 10
181 1965 Topps 236 McLain RC PSA 8..... 15
182 1965 Topps 403 Red Sox TC PSA 8..... 10
184 1965 Topps 519 Uecker PSA 8..... 20

183 1965 Topps 470 Berra PSA 8..... 25
Popular card, this is reasonably well centered with four sharp corners.

185 1965 Topps 550 Stottlemire PSA 8..... 30
Sharp 8 has superb centering, this will look great in a very high grade set.

186 1966 Bazooka Yaz/White/Aspromonte Full Box PSA 6..... 200
Full box is crisp and clean. The card panel appears to be perfect, with no wear visible even under magnification. Some slight general wear at the top border likely led to the 6 grade, this is a fine looking box.

187 1967 Topps 30 Kaline PSA 8..... 15

188 1967 Topps 103 Mantle Checklist PSA 8..... 25
Extremely well centered with four sharp corners, this is a strong 8.

189 1967 Topps 242 Aaron/Clemente LL PSA 8.... 25

190 1967 Topps 569 Rod Carew RC PSA 8..... 500
Key card from one of the most widely collected Topps sets, high grade Carew Rookies are always desirable. This card is a particularly fine 8, with note to strong centering, bright white borders and great color. The image is crystal clear, the corners are all quite sharp.

191 1968 Topps 40 Denny McLain PSA 9..... 21
Popular card from the last 30-game winner's historic season, this has four Mint corners.

192 1968 Topps 177 Ryan/Koosman RC PSA 7.5..... 500

The kind of 7.5 that everyone loves, this example has outstanding centering, rich color and perfect image quality. The surfaces are perfectly clean. The corners come to solid points but are not quite razor sharp, entirely appropriate for the grade. This card would likely be a significant upgrade for most of your 1968 Topps sets, and of course will fill a vital hole in any high grade slabbed Rookie Card collection.

193 1969 New York Boy Scouts Bobby Murcer (rare) SGC 5..... 150
Rare card that hardly ever comes to market, most collectors only know of the Met cards from this set. This b/w card is quite crisp and clean, centering to the right border keeps this at a very pleasing 5.

194 1969 Topps 375 Killebrew PSA 8..... 19
His MVP season, this example has exceptional centering and four strong corners.

195 1969 Topps 550 B. Robinson PSA 8..... 15

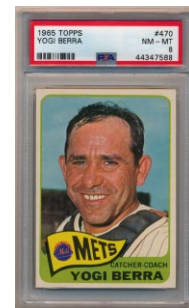
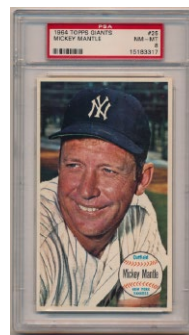
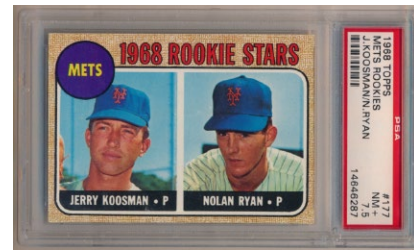
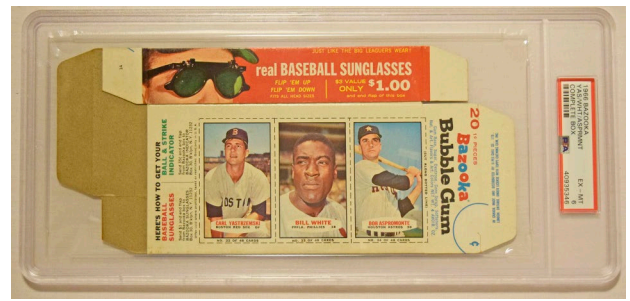

Baseball Cards

196 1969 Topps White Letter
500 Mantle PSA 5..... 350

Scarce and undervalued Mantle variation, these are truly hard to find, especially in a 5 holder. The offered card has bright white borders and a perfect image. The corners come to points, the centering is superior to most of these that come to market. The card has some general wear, this is visible on the back. How wants to fill the key hole in their master 1969 Topps set or add to an advanced Mantle/Yankee collection?

197 1973 Topps 615 Mike Schmidt RC SGC 8.5 . 150
Superb condition Mike Schmidt Rookie, this example has perfect centering. The corners are all quite sharp, a flick at the upper left corner likely led SGC to split hairs and grade this an 8.5. The borders are bright white, the color is terrific, the condition is very strong.

1973 Topps Pinups

198 Allen, Dick PSA 5 75
Tough card, this has four square corners. The surfaces are clean, this could benefit from a new PSA holder, the 5 grade appears to be very conservative.

199 Davis, Willie PSA 5 60
Scarce issue, this has four square corners that exhibit only very slight wear. Centered to the right border, it is not clear to us why this did grade at least a 6.

200 Killebrew PSA 5 150
Fun card of a very popular and widely collected player, this really has to be in any serious Killebrew or vintage Twins collection. Really nice, the card retains four square corners, has fine color and very clean surfaces. As with the others in this run, the 5 grade seems awfully conservative.

201 Marshall, Mike PSA 5 60
Almost identical to the other cards in this run, this is centered mildly to the right border with four square corners.

202 May, Lee PSA 6 60
Sharp card has four square corners and is reasonably well centered.

203 Perry, Gaylord PSA 7 150
HOFer, this is centered to the right border. The corners are quite sharp, this card is the only Near Mint 7 in this collection.

204 Scott, George PSA 6 60
Very tough card of The Boomer, this has four square corners and looks to be a very high-end 6.

205 Stargell PSA 6 150
A key oddball Willie Stargell card, how many have one of these? Offered is a very sharp looking 6 with four solid corners. The image and surfaces are quite clean, this is centered mildly to the right border.

1973 Topps Pinups

206 Torre, Joe PSA 5 75
Very unusual Joe Torre card to find, this is reasonably well centered with four corners that come to points. As with many other cards in this run, the 5s look a grade low to our eyes.

207 1975 Topps 228 Brett RC PSA 8..... 60
Reasonably well centered, this has four sharp corners, rich color and no chips in the white borders.

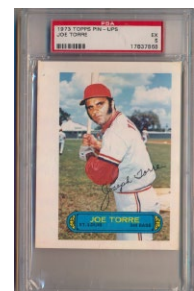
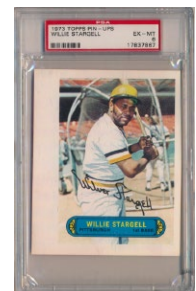
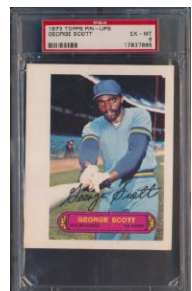
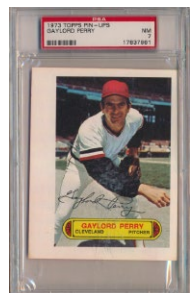
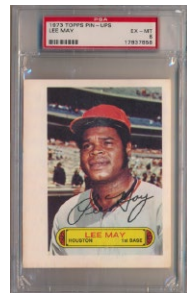
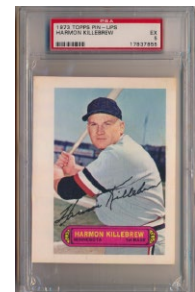
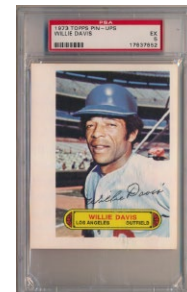
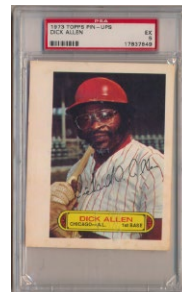
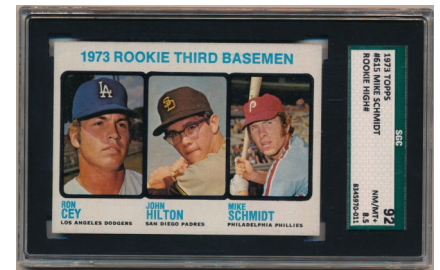

Baseball Cards

Baseball Card Sets, Lots & Various



209 1909 S74 Silks White
 17 different w/Baker, Chase & McGraw 200
 Pleasing lot of these very attractive silks, we will have front and back scans of the whole lot on our website. The condition appears to be Ex overall to our eyes but these are a tricky issue to grade. The cards tend to have a bright sheen and display well, please consult the scans for more detail. An exact inventory is as follows: Home Run Baker, Bates, Chase, Doolan, Doyle, Elberfield, Graham (Rustlers), Knight, Konetchy, McGraw, Murray, Oldring, Parent, Payne, Snodgrass, Stone and Titus. Please note a Hal Chase in an SGC 4 holder alone sold for \$300 at one time.



210 1909 T206 38 different commons GVG..... 285
 Pleasing lower grade lot of T206s, everything is pictured front and back on our website. There is one Tolstoi back, the others are fairly basic. The condition ranges mainly from Good to GVG, these tend to have good color and display well.



208 2011 Topps Traded Gold
 Mike Trout RC
 PSA 9..... 400
 The best player in baseball, his key cards are extremely desirable. Offered is one of his better Rookie Cards, a 2001 Topps Update Gold. This card has Mint gold borders and four razor sharp corners. Centering is outstanding, this looks to be a very high-end 9 if there is such a thing. Pricy card, these tend to trade in the \$2,000 range.



211 1910 P2 Sweet Caporal Pins
 10 different Tigers w/Cobb & Jennings Ex-Mt 150
 Fresh unpicked lot, these came from an old-time collector. Condition averages a solid Ex-Mt overall to our eyes, these present very well. The lot is anchored by a Cobb small letter variation and a Jennings large letter variation.

Baseball Cards



212 1914 B18 Blankets Lot of 9 Detroit Tigers
Brown Infield Variations Ex+ 150
Clean lot, everything will be pictured on our website. These are the tougher brown infield variations, these can sell for \$150 each as singles. The content is as follows: Del Baker, Paddy Bauman (Baumann), Tioga George Burns, Marty Cavanaugh (Kavanagh) (2), Harry Coveleski, Ray Demmitt, Del Gainor and George Moriarty.



213 1914 B18 Blankets
94 different w/Ty Cobb Ex-Mt 375
This lot is a very solid portion of this classic and unique set, these are nice blankets. Condition looks to be about 70% Ex-Mt, the balance are mainly Ex, some will have very subtle stitch holes. A substantial lot, we will have an exact inventory on our website. These better blankets come in the lot: Sam Agnew (purple basepaths), Jimmy Austin (purple basepaths), Johnny Bassler (purple pennants), Frank Chance (brown pennants, blue infield), Ty Cobb (white infield), Chick Gandil (green pennants), George Gibson (purple pennants), George Gibson (red pennants), Earl Hamilton (purple basepaths), Ham Hyatt (red pennants), Joe Kelley (Kelly) (purple pennants), Ed Konetchy (purple pennants), Rabbit Maranville (white infield), Mike Mowrey (purple pennants), Burt Shotton (purple basepaths), Bill Steele (purple pennants), Jim Viox (purple pennants), Zach Wheat (green infield), Possum Whitted (purple pennants) and, Gus Williams (purple basepaths).



214 1916 BF2 Ferguson Pennants
Six different Tigers w/Crawford 150
Very clean lot of this underrated and very attractive issue, these display very well. Condition averages a pleasing Ex-Mt overall. The content is as follows: Bush, Coveleski, Crawford, Duboc, Veach and Young.



215 1923 W515-1 Full Original Strip of 10 w/Speaker
..... 150
Desirable full 1920s uncut strip, this one has HOFers Tris Speaker, Casey Stengel and Ross Youngs, along with other fun cards. Bright and clean, there is only damage to the card on the left border. The back is clean otherwise, these look terrific. Quality uncut 1920s baseball card strips have utterly disappeared from the hobby because of slabbing.



216 1929 R316 Kashin
52 different w/13 HOFers VG - VG-Ex 300
A substantial portion of the set, these are pleasing low to mid-grade cards, much more like VG-Ex than VG overall, with mild variance both above and below these grades. Some cards have typical back issues, the backs however are clean overall. These HOFers come in the lot: Combs, Gehringer, Goslin, Grimes, Hoyt, Lindstrom, Maranville, Roush, Sewell, Simmons, Terry, Vance and P. Waner.

217 1931 W517 Fred Lindstrom
Original Artwork & Card 250
From the great Bob Bostoff collection, this is a true one-of-a-kind original artwork. Very nice image, this measures nearly 5x7 as matted. With bright, original gloss, the image quality is terrific. The artwork is smartly matted and framed with HOFer Lindstrom's original W517 card, total size 16x13. The only recent sale we saw for a W517 artwork was a Bob Meusel for \$460 in 2016; as a HOFer, this should trade for at least twice that.

Baseball Cards



218 1935 R309-1
5 different Tigers w/Cochrane & Greenberg..... 150
One of my personal favorites of the 1930s premiums, these terrific oversize cards display so well. It is great that these all have images that are not on many cards. The offered lot is from a long-time collector and is a very pleasing mid-grade condition overall. As singles, these can easily run over \$1,000 if you can even find them. The lot contains Auker, Cochrane, Greenberg, Fox/Goslin/Walker and Rowe.

219 Collection of 13 1930s Baseball Player Flipbooks .. 50
Interesting lot, our consigner believes this to be a full set. These are a clean mid-grade condition overall. Charming items that are evocative of another time, the players are not identified. Perhaps some very advanced photo collectors and 1930s baseball fans can identify these; there is a left-handed number 9 batter that may well be Lou Gehrig, the other players do look familiar. This is the first time we have seen such a large group of these, this could possibly be something special. We are going to start these at a ridiculously low minimum bid to make things interesting.

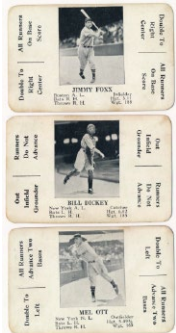

220 1936 National Game
Complete Set w/original box Ex-Mt 175
Loaded with 19 HOFers, this small set varies a bit, but is about Ex-Mt overall. This includes the original box and three rule cards. We hardly ever see these with the box.

221 1947 Exhibit Collection of 171 w/stars 150
Binder of exhibit cards, these are a nice mid-grade condition overall. This is a good start on a set with many HOFers and secondary stars. These better cards come in the lot: Banks Script, Beggs, Yogi Berra (MADE), Campanella, Ford Pitching, Hodges B on Cap, Kaline Portrait w/2 Bats, Mays Batting, Musial Kneeling, Reese, Ball Partial, F Robinson, B Williams and Yankees 1950. Also included is a 1939 Salutation Feller and three 1962/3 Stat Backs.

222 1948 Leaf Wrapper 200
Extremely scarce and desirable wrapper, this is perfect to pair with your prized 1948 Leaf set. The edges have slight wear at the fold lines, this retains good color and eye appeal. The back is clean, there is a closed tear by the lower left corner.

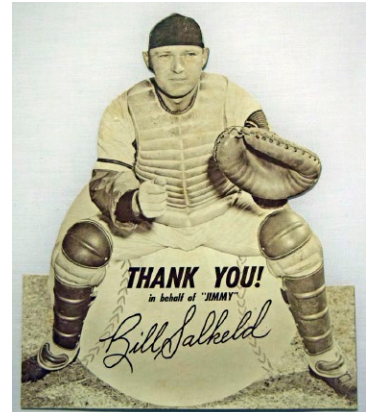
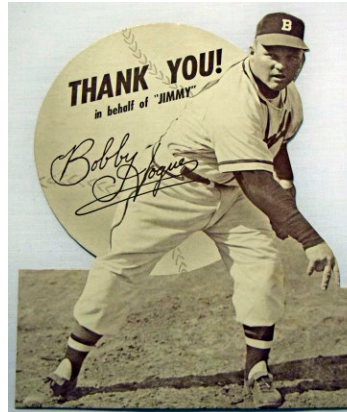

223 1949 Jimmy Fund Boston Braves Die-Cuts
Hogue w/orig. envelope NM 150
Such a neat issue, the images do not do justice to these great looking 11 inch tall die-cut cards. With the original mailing envelope, this is a great card to add to an advanced type-card collection. The original easel is flat and unused, this shows hardly any wear and grades Near Mint overall in our opinion. As this is a pitcher and the next lot a catcher, these would great paired together in the right display, framed or otherwise.

224 1949 Jimmy Fund Boston Braves Die-Cuts
Salkeld w/orig. envelope NM 150
Such a neat issue, the images do not do justice to these great looking 11 inch tall die-cut cards. With the original mailing envelope, this is a great card to add to an advanced type-card collection. The original easel is flat and unused, this shows hardly any wear and grades Near Mint overall in our opinion.

Baseball Cards



225 1950 Bowman
 Near-Set (232 different) w/Williams & Berra GVG/VG 400
 Very close to a set, this is missing only 20 cards. An honest lower grade set, only a few cards are hammered, most display well for the grade. The lot contains many low numbers and several stars and is a great value as it has nearly every key card (missing only three: Jackie Robinson, Stengel, Roberts). These better cards come in the lot: 1 Mel Parnell RC, 3 Dom DiMaggio, 6 Bob Feller, 8 George Kell, 11 Phil Rizzuto, 19 Warren Spahn, 21 Pee Wee Reese, 23 Newcombe RC, 33 Ralph Kiner, 35 Enos Slaughter, 39 Larry Doby, 40 Bob Lemon, 43 Bobby Doerr, 46 Yogi Berra, 58 Carl Furillo, 62 Ted Kluszewski, 75 Roy Campanella, 77 Duke Snider, 84 Richie Ashburn, 98 Ted Williams, 112 Gil Hodges, 139 Johnny Mize, 148 Early Wynn and 219 Hank Bauer RC.

227 1951 Bowman
 178 w/some key stars VG 300
 Fully acceptable lower grade lot of 51 Bowmans, the condition varies in both directions but is reasonably consistent overall. The lot contains 13 high numbers. Duplication is very mild, these better cards come in the lot: 6 Newcombe, 8 Roberts, 10 Schoendienst, 25 Raschi, 31 Campanella, 40 Bell RC, 46 Kell , 53 Lemon, 58 Slaughter, 78 Wynn, 81 Furillo, 122 Garagiola RC, 127 Maglie RC, 134 Spahn, 186 Ashburn, 198 M Irvin RC, 232 N Fox RC, 254 Jensen RC and 306 Piersall RC.



226 1950 Royal Desserts
 Collection of 29 w/stars GVG 250
 Larger lot of this uncommon issue, there are 16 different cards of the 24 in the set. Condition is lower grade, the cuts are not terrible, the condition is fairly typical. These cards are in the lot: 2.1 Pee Wee Reese (2nd paragraph begins Pee Wee's), 3.1 George Kell (2nd paragraph ends in 1945, '46.), 4.1 Dom DiMaggio (2nd paragraph ends during 1947.) (2), 5.1 Warren Spahn (2nd paragraph ends shutouts 7.), 6.1 Andy Pafko (2nd paragraph ends 7 games.) (2), 7.3 Andy Seminick (2nd paragraph ends in the outfield.) (2), 8.1 Lou Brissie (2nd paragraph ends when pitching.) (2), 9.1 Ewell Blackwell (2nd paragraph begins despite recent illness) (3), 10.1 Bobby Thomson (2nd paragraph begins In (2), 11.1 Phil Rizzuto (2nd paragraph ends one 1942 game) (2), 12 Tommy Henrich, 15.1 Stan Rojek (Pirates) (2), 17 Willard Marshall (2), 18 Alvin Dark (2), 19.1 Dick Sisler (2nd paragraph ends service record) and 22 Eddie Robinson (2), 24 Ferris Fain. Please note the value here as singles can approach \$1,500.



228 1952 Bowman
 135 different w/some stars & 15 high #s Ex-Mt.... 400
 Very clean lot, this is over half of this popular 1950s Bowman set. The condition is a crisp Ex-Mt overall, with centering a real strength here. These better cards come in the lot: 2 Thomson, 4 Roberts, 17 Lopat, 21 N. Fox (PSA 6), 24 Furillo, 27 Garagiola, 44 Campanella, 75 Kell, 80 Hodges, 128 Newcombe, 145 Mize, 146 Durocher, 161 Jensen, 162 Irvin, 168 P Roe, 177 Woodling, 240 Loes RC, 241 Parnell and 244 Burdette RC. Three PSA 6 commons are in the lot (40, 169, 201). The condition varies slightly in both directions, there are some beautiful white bordered low numbered cards in the lot. It is very hard to find ungraded cards of this quality from 1952 in today's market.



229 23 different 1950s Red Mans
 w/many HOFers VG-Ex/Ex 100
 Clean lot of these very attractive cards, eighteen have the tabs. These range from 1952-1955 and are a pleasing mid-grade overall. Highlights include 1952 Berra (no tab), Fox, Snider, Spahn, 1953 Fox, Roberts (no tab), Wynn and 1955 Avila, Minoza and two Sniders. Good lot

Baseball Cards



230 1952 Red Man Complete Set VG+ 150
 The first Red Man set, these are always desirable. Offered is a pleasing mid-grade set, only six cards (5 of which are commons) are missing the tab. The set displays well and is reasonably consistent, we grade the keys as follows: 1.1 Casey Stengel VG-Ex/Ex, 2.2 Richie Ashburn Ex-Mt, 3.1 Yogi Berra Ex, 6.1 Larry Doby VG+, 8.1 Bob Feller GVG (no tab), 9.1 Nelson Fox VG+, 9.2 Monte Irvin VG, 12.2 Ralph Kiner VG-Ex/Ex, 13.1 George Kell VG-Ex/Ex, 15.2 Willie Mays Fair, 16.2 Stan Musial VG-Ex/Ex, 17.2 Pee Wee Reese Ex, 18.2 Robin Roberts VG-Ex, 19.2 Al Schoendienst VG-Ex, 20.2 Enos Slaughter VG+, 21.2 Duke Snider GVG, 22.2 Warren Spahn VG+, 23.1 Ted Williams VG+ and 24.1 Early Wynn VG.



233 1954 Bowman Complete Set Minus Ted Williams VG-Ex 500
 Overlooked set, these have good color and nice images. Condition varies, some cards could be upgraded. The set averages VG-Ex overall, with better and weaker cards. The key cards are as follows: 1 Rizzuto VG-Ex, 6 N Fox VG+, 15 Ashburn VG-Ex/Ex, 58 Reese VG-Ex/Ex, 64 Mathews VG-Ex/Ex, 65 Mantle Good, 66.2 Piersall VG-Ex, 89 Mays VG-Ex, 90 Campanella Ex, 101 Larsen RC Good, 132 Feller VG-Ex/Ex, 138 Hodges VG-Ex, 145 Martin VG-Ex/Ex, 161 Berra VG, 170 Snider VG+, 177 Ford VG-Ex and 210 Piersall PSA 6.



231 1952 Topps 252 different w/many lows and semi-highs VG w/nicer 700
 This substantial 1952 Topps lot has a hefty 64 low numbers and 35 semi-high numbers. There are no beat up cards, this is a very pleasing, consistent and attractive offering for the grade. Condition varies mildly in both directions, it would be very difficult to find a more colorful or attractive lot for the grade. There are some secondary stars, the many low numbers and semi-high numbers provide for some very solid breakdown value, This is an absolutely ideal foundation for a nice VG or VG Plus 1952 Topps set, a dealer should also do well with this lot as singles.



232 Fresh Mid-Grade 1950s Collection (273 cards) w/stars 200
 Fresh find, these were in a storage unit for decades. The cards vary mildly in grade, VG-Ex to Near Mint, with many clean cards. The lot includes 5 51 Bowmans w/Schoendienst, Slaughter; 120 1953 Topps cards w/Spahn, Ford, Wynn, Kell, Reynolds, Burgess & eleven high numbers including Gilliam and Roe; 3 54 Topps w/Berra; 25 55 Bowmans w/Ford, Kiner, Slaughter, these are sharp; 12 57 Topps w/Snider, Newcombe; 41 1959 Topps, sharp but with centering issues and 27 assorted Cardinals stars/realted 1954-1985 w/55DH Bilko/Milliken, 58T Musial AS PSA 5, 61T Gibson. Good lot.

Go to cleansweepauctions.com for many additional images.

Initial bids must be placed by 6 PM EST on Wednesday June 3.

234 1954 Dan Dee Star Lot (13) w/Hodges 150
 Substantial lot has five HOFers plus Gil Hodges, precisely as follows: Avila, Doby, Gordon, Hegan, Hodges, Irvin (2), Lemon (2), Mitchell, Rizzuto, Roberts and Strickland. The cards are mainly Good to slightly better than VG.

Baseball Cards



235 1955 Bowman Complete Set VG - VG-Ex 500
 Not a bad set at all, these have been finally getting the respect they deserve in recent years. Filled with a neat run of umpires and many classic HOFers and stars, this is a very evocative set, the final Bowman issue. The offered set varies in grade, and can be simply upgraded if desired. The condition is about 50-65% VG-Ex, the balance is mainly VG, with some Goods. The high numbers are solid, the umpire run is among the high points of the set. The key Mantle card grades Good due to a substantial crease but it retains excellent color, rich brown borders and otherwise fine eye appeal. The key cards grade as follows: 1 Wilhelm VG-Ex, 10 Rizzuto VG-Ex, 22 Campanella VG, 23 Kaline VG+, 37 Reese VG-Ex, 59 Ford Good, 68 Howard RC VG-Ex, 103 Mathews VG+, 134 Feller GVG, 168 Berra VG, 179 Aaron VG+, 184 Mays VG, 202 Mantle Good, 242 Banks VG-Ex, 265 Barlick RC VG+, 267 Honochick RC VG-Ex, 283 Chylak Ex, 303 Conlan RC GVG and 315 Hubbard VG+. In short, this is a perfectly acceptable low to mid-grade 55 Bowman set that displays well.



236 1955 Topps Very Near-Set (199 different) w/many keys VG-Ex..... 250
 Assembled with care, this is a pleasing well centered very near-set (missing less than 10 cards for a full set). The condition varies from VG to Ex, averaging VG-Ex overall with note to some variance. This lot has many of the key cards and is not a difficult project at all to complete. Loaded with value, these better cards come in the lot: 1 Rhodes PSA 5, 2 Ted Williams PSA 4, 4 Kaline VG-Ex/Ex, 22 Skowron PSA 5, 28 Banks PSA 5.5, 31 Spahn VG-Ex/Ex, 41 Stobbs PSA 8, 47 Aaron VG-Ex, 50 J Robinson VG+, 124 Killebrew RC GVG, 168 Bauer PSA 6, 180 Labine Ex+, 187 Hodges PSA 4, 191 Stanky PSA 5.5, 193 Sain VG, 198 Rizzuto PSA 5.5, 199 Hamric PSA 7 and 210 Snider VG+ well centered. These PSA cards come in the lot: PSA 7: (94, 167), PSA 6: (13, 33, 69, 90, 144), PSA 5/5.5: 21, 99, 153, 181. Good lot.



237 1955 Topps Complete Set Minus Clemente VG-Ex/Ex 500
 Classic Topps set, this is missing only the Clemente Rookie. The set is a colorful, fresh and attractive mid-grade set. Condition varies mildly, there are a fair number of Ex and some Ex-Mt cards throughout the set. The high numbers are very solid for a set in this grade. Condition averages a nice VG-Ex/Ex overall to our eyes. The many key cards grade as follows: 1 Rhodes Good, 2 Williams VG-Ex/Ex, 4 Kaline PSA 4, 28 Banks PSA 4, 31 Spahn Ex, 47 Aaron PSA 3, 50 J Robinson Good (VG+ front, slight back damage), 123 Koufax RC PSA 4, 124 Killebrew RC VG, 152 Agganis RC Ex o/c, 155 Mathews VG+, 187 Hodges PSA 5, 189 Rizzuto VG+, 194 Mays VG+, 198 Berra Ex and 210 Snider VG+.



238 1956 Topps 88 different sharp cards w/Aaron ... 150
 Fresh find, these were in a storage unit for decades. The cards are really nice, these are sharp and clean, they average Near Mint overall to our eyes but the cards have been exposed to moisture at one time, there is no staining. There is slight duplication, these better cards come in the lot: 2 Giles RC, 15 Banks (2), 31 Aaron, 101 Roy Campanella, 118 Fox, 145 Hodges, 180 R Roberts & 307 Wilhelm

Baseball Cards



239 1956 Topps Complete Set VG-Ex..... 1000
 Vital 1950s Topps baseball card, this is a true classic. Loaded with colorful star cards, these are always fun to peruse. The offered set is a quality mid-grade set. Clearly assembled with care, the cards look to be about 70% VG-Ex, with some nicer cards scattered about. The balance are almost all a nice VG or VG Plus, there are very, very few really weak cards here. The Mantle came back a PSA 2, the grade is honestly a bit tough, the card has corner wear and a slight back crease, it is nicer than almost any other 2 you will find on a 56 Mantle. Loaded with value, the many key cards grade as follows: 1 Harridge RC VG+, 5 Williams VG-Ex ctd, 20 Kaline Ex, 30 J Robinson VG-Ex/Ex, 31 Aaron PSA 4, 33 Clemente PSA 3.5, 79 Koufax VG+ mc, 101 Roy Campanella GVG, 110 Berra Ex, 113 Rizzuto VG-Ex/Ex, 130 Mays VG+, 135 Mantle PSA 2, 150 Snider Ex, 166 Dodgers TC VG+ ctd, 200 Feller VG+, 240 Ford VG-Ex/Ex, 251 Yankees TC VG-Ex/Ex, 260 Pee Wee Reese VG-Ex/Ex and 292 Aparicio RC VG.

240 1957 Topps Complete Set VG+ 800
 Not a bad set at all, the key semi-high number run is VG-Ex or better, the set is about 50% plus VG-Ex or better, the balance in mainly Good to VG Plus, closer to VG Plus overall. The set could benefit from some fairly simple upgrading. A truly classic and beloved set with a very substantial breakdown value, we grade the key cards as follows: 1 Williams VG+, 2 Berra VG-Ex/Ex, 10 Mays VG+, 18 Drysdale RC VG-Ex, 20 Aaron Ex+ ctd, 25 Ford VG-Ex/Ex, 35 F Robinson RC VG+, 76 Clemente Good, 95 Mantle PSA 2, 210 Campanella VG, 212 Colavito RC VG-Ex/Ex, 286 Richardson RC Ex-Mt, 302 Koufax VG+, 312 Kubek RC VG+, 324 Dodgers TC Ex-Mt, 328 B Robinson RC VG, 338 Bunning RC VG-Ex, 400 Dodgers Sluggers Ex, 407 Berra/Mantle Ex and Checklist 1/2 VG mk.

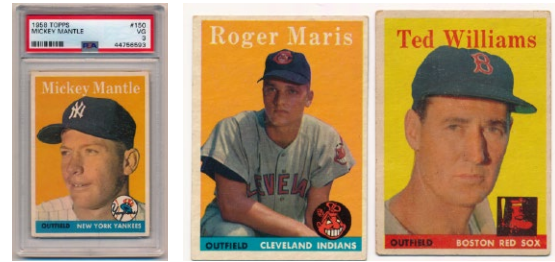

241 1958 Topps Complete Set VG 500
 Offered is a fully presentable and pleasing VG overall set. The cards mainly range from Good to VG-Ex, with a fair number of cards above VG. The set is reasonably consistent, upgrading anything here will be simple and inexpensive. The key cards of Mantle, Mantle/Aaron and Maris are high points of the set. Still loaded with value given the breakup math, the key cards grade as follows: 1 Williams VG, 5 Mays Good, 25 Drysdale VG-Ex/Ex, 30.1 Aaron GVG, 47 Maris RC VG-Ex, 52.1 Clemente VG, 70.1 Kaline VG, 150 Mantle PSA 3, 187 Koufax VG-Ex, 246 Yanks TC Good, 285 F Robby Ex, 288 Killebrew GVG, 307 B Robby VG, 310 Banks VG, 321 Klu/Williams VG-Ex/Ex, 343 Cepeda RC Ex, 370 Berra Good, 418 Mantle/Aaron Ex-Mt+ oc, 436 Mays/Snider VG-Ex, 485 Williams AS VG+ ctd and 487 Mantle AS VG.



242 1958 Topps Complete Set -3 cards Ex 700
 Desirable 1950s Topps set, these have a tremendous breakdown value. Condition varies, the cards are about 60% Ex or better, the balance VG and VG-Ex, mainly VG-Ex, there are no ugly cards here. The set is only missing #s 88, 343 and 438. Our consignor spent several years putting this together, there are nice cards overall. Loaded with value, the many key cards grade as follows: 1 Williams VG-Ex, 5 Mays VG-Ex/Ex, 25 Drysdale VG, 30.1 Aaron VG-Ex, 47 Maris RC Good, 52.1 Bob Clemente VG-Ex mc, 70.1 Al Kaline Ex++, 150 Mantle VG-Ex, 187 Koufax VG+, 246 Yanks TC Ex, 285 F Robby VG-Ex/Ex, 288 Killebrew Ex-Mt+, 307 B Robby Ex++, 310 Banks Ex-Mt, 321 Klu/Williams Ex, 370 Berra Ex++ ctd, 418 Mantle/Aaron Ex, 436 Mays/Snider Ex-Mt, 485 Williams AS Ex and 487 Mantle AS Ex.



Baseball Cards



243 1959 Topps Complete Set Ex..... 600
 Classic 1950s Topps set, these are loaded with stars and popular cards. The offered set is a pleasing and consistent mid-grade set. The condition is about 60% Ex or better, the balance is almost all VG-Ex, with some VG. The high numbers are very solid, among the strong points of the set. The many key cards grade as follows: 10 Mantle PSA 4, 40.2 Spahn Partial 31 Ex, 50 Mays VG-Ex/Ex, 150 Musial Ex-Mt, 163 Koufax VG-Ex/Ex, 202 Maris VG-Ex/Ex well ctd, 380 Aaron VG-Ex ctd, 461 Mickey Mantle HR Ex++, 478 Clemente Ex++, 510 Yankees TC Ex unmarked, 514 Bob Gibson RC Ex, 515 Harmon Killebrew Ex++, 543 Trio/Clemente VG-Ex/Ex, 550 Campanella VG-Ex/Ex, 561 Aaron AS Ex+, 563 Mays AS NM and 564 Mantle AS Ex-Mt.

245 1960 Topps Complete Set VG+ 600
 Serviceable 1960 Topps set, the cards are slightly more than half VG-Ex (with some nicer), the balance are Good and VG, mostly VG. The set could benefit from some inexpensive TLC. The high numbers are not bad at all, the many stars provide for a solid value. We grade the key cards as follows: 148 Yaz RC VG+, 160 Mantle/Boyer VG-Ex, 200 Mays VG+, 250 Musial VG+, 300 Aaron Good, 316 McCovey RC VG, 326 Clemente Ex+, 332 Yankees TC VG+ mk, 343 Koufax VG+, 350 Mantle GVG, 377 Maris VG+, 480 Berra GVG, 563 Mantle AS VG-Ex, 564 Mays AS VG-Ex/Ex, 565 Maris AS GVG and 566 Aaron AS Good.



244 1960 Leaf Complete Set w/Anderson PSA 8 Nm-Mt..... 400
 Very sharp, bright and fresh set, the condition is mainly Nm-Mt. Not loaded with stars, but the very large run of high numbers that list for \$25 a card provides for a substantial value as singles. Both Grant variations are included, the key cards grade as follows: 27 B. Robinson Ex-Mt+, 37 Snider Ex, 75 Culp RC Nm-Mt, 94 Two Hal Smiths NM+, 115 Tanner Nm-Mt+, 125 Anderson PSA 8, 128 Cepeda NM, 141 Flood Nm-Mt and 144 Bunning PSA. The high numbers are a strong Nm-Mt overall and are a full grade better than the low numbers, which is very unusual and fortunate.

246 1962 Salada Coins Complete Set (221 pcs) Ex-Mt 600
 The basic set of 1962 Salada Coins, this lot has 221 colorful coins filled with HOFers, stars and recognizable players. The overall condition is a about Ex-Mt/NM overall with mild variance. This lists in Near Mint in the current Standard Catalog for \$3,000. The many keys grade as follows: 2 Bill Pierce NM, 6 Ray Herbert NM, 18 Tony Kubek VG, 23 Roger Maris Nm-Mt, 27 Carl Yastzanski Ex, 39.1 Minnie Minoso(White Sox) NM, 41 Mickey Mantle Ex, 66 Roy Sievers NM, 89 Ron Hansen Ex, 97.1 Early Wynn(pitching pose) Nm-Mt, 104 Frank Thomas Ex-Mt, 109 Sandy Koufax Nm-Mt, 121 Harvey Kuenn Ex-Mt, 146.1 Gil Hodges(Dodgers) VG-Ex/Ex, 149 Willie Mays Ex+, 150 Roberto Clemente NM, 162 Sam Jones Nm-Mt, 171 Richie Ashburn NM and 180 Hank Aaron VG-Ex/Ex.

Baseball Cards



247 1962 Topps Complete Set VG+ 600
 Pleasing set is about 40-50% VG-Ex, possibly a bit more, the balance is VG to VG Plus, closer to VG Plus. Not a bad set at all, this could benefit from some light and inexpensive upgrading. The key high number run is actually a half to a full grade better than the rest of the set, providing for some real value. The key cards grade as follows: 1 Maris VG+, 5 Koufax VG-Ex/Ex, 10 Clemente VG-Ex/Ex, 18 Mantle/Mays VG+, 50 Musial VG+, 53 Mantle LL VG-Ex, 199 G Perry RC Ex, 200 Mantle GVG ctd, 300 Mays VG-Ex, 313 Maris IA Ex, 318 Mantle IA Ex, 320 Aaron VG+, 360 Berra VG+, 387 Brock RC VG, 425 Yaz VG+, 471 Mantle AS VG, 530 Gibson SP VG-Ex, 544 McCovey SP Ex, 591 McDowell RC Ex, 592 Bouton RC VG+, 594 Uecker RC Ex, 596 Pepitone RC VG and 598 Hickman RC Ex+.



248 1963 Fleer Complete Set w/checked checklist Ex-Mt 250
 Filled with strong cards, this is a somewhat exceptional set for the grade. Many of the key cards have outstanding centering, there is some real value here for this reason. The common cards are also well centered overall, about 70% are well centered, the balance are fairly typical. The checklist can be easily upgraded if desired, the many major stars in this set provide for a terrific value. We grade the key cards as follows: 4 B Robinson NM ctd, 5 Mays Ex-Mt+, 8 Yastrzemski Ex-Mt ctd, 25 Richardson PSA 7, 41 Drysdale NM ctd, 42 Koufax Ex-Mt+, 43 Wills RC Ex-Mt+, 45 Spahn NM ctd, 46 Adcock SP PSA 6, 56 Clemente Ex-Mt, 59 Mazeroski Ex++, 61 Gibson Ex-Mt, 64 Cepeda NM and Checklist SP Ex-Mt mk.



249 1963 Topps Complete Set -5 cards Ex-Mt 500
 Key 1960s Topps set, this is missing five cards (321, 462, 487, 488, 537 Pete Rose RC). Set varies in grade, the core of the set is about 65% Ex-Mt, the balance is almost all Ex to Ex Plus, these are nice cards. Please note some cards could be upgraded for centering as is typical, the semi-high numbers are clean. Loaded with value, we grade the many key cards as follows: 2 Runnels/Mantle LL Ex-Mt+, 18 Clemente Special Ex, 120 Maris PSA 6, 138 Mays/Musial Ex+, 173 Best/Mantle Ex, 200 Mantle VG-Ex, 210 Koufax Ex++, 250 Musial VG-Ex/Ex, 300 Mays Ex++, 340 Berra Ex ctd, 380 Banks VG-Ex/Ex, 390 Aaron VG-Ex/Ex, 472 Brock Ex-Mt oc, 473 Mets Team Ex-Mt+, 490 McCovey Ex-Mt+, 500 Killebrew SP Ex, 540 Clemente Ex, 550 Snider Ex-Mt oc and 553 Stargell RC Ex-Mt.



250 1963 Topps Complete Set w/Mantle & Rose RC PSA 4 VG-Ex..... 750
 Mixed set from a hobby old timer, this could benefit from some inexpensive TLC. The key cards of Mantle and Rose are both PSA 4s, which is nice for this type of set. The condition is 50-60% plus VG-Ex, the balance ranges from Good to VG Plus, mostly VG. The semi-high numbers are not bad at all, the key cards grade as follows: 18 Clemente Special Ex, 120 Maris GVG, 138 Mays/Musial VG+, 173 Best/Mantle PSA 4, 200 Mantle PSA 4, 210 Koufax VG+, 250 Musial VG-Ex, 300 Mays VG-Ex, 340 Berra VG-Ex, 380 Banks Ex, 390 Aaron PSA 4, 472 Brock VG-Ex, 473 Mets Team VG, 490 McCovey Ex+ mc, 500 Killebrew SP VG+, 537 Rose RC PSA 4, 540 Clemente VG, 550 Snider VG-Ex and 553 Stargell RC GVG/VG.

Baseball Cards



251 1964 Topps Complete Set VG-Ex/Ex 500
Great value set, dealers love these due to the big breakdown potential. The offered set was done by a hobby old timer. The cards vary in grade from GVG to Ex-Mt, the condition is about 10-15% Ex-Mt or a strong Ex Plus, the balance is mainly in the VG-Ex range. This set is notable as the key cards happen to be strong, there are hardly any issues, many have terrific centering, the Mantle and Clemente are both very solid. The high numbers are a respectable mid-grade overall. The set could benefit from simple and inexpensive TLC. The many key cards grade as follows: 21 Berra VG-Ex ctd, 29 Brock Good, 50 Mantle VG-Ex/Ex, 55 Banks VG-Ex, 125 Rose Ex, 150 Mays Ex++, 200 Koufax Ex, 210 Yastrzemski Ex, 225 Maris VG-Ex/Ex, 230 B Robby Ex+, 250 Kaline Ex, 260 F Robby VG-Ex/Ex, 287 Conigliaro RC Ex, 300 Aaron Ex, 306 Mays/Cepeda Ex, 331 Mantle/Maris Et Al Ex++, 380 Ford VG+ ctd, 400 Spahn VG+, 423 Aaron/Mays Ex, 433 Yanks TC VG-Ex/Ex, 440 Clemente Ex++, 460 Gibson Ex, 468 G Perry VG+, 540 Aparicio NM mc, 541 Niekro RC GVG, 543 Uecker VG-Ex/Ex, 550 Ken Hubbs VG-Ex/Ex and 570 Mazerowski Ex++.

252 1965 Topps Complete Set -5 Cards..... 400
Missing just five cards (150, 250, 345, 526, 564), this is a simple project to complete. Our consignor is a hobby old-time purist and does not like grading. This set has some key cards and other cards that could do well in slabs. The set varies in grade, it is perhaps 25-30% Near Mint, the balance range from VG to Ex Plus with a wide range. The star cards however are exceedingly nice overall, providing some tremendous value here. With only three HOFers missing (B. Robinson, Mays, Hunter), this is still a loaded set. The star cards just below the key cards tend to be a strong Ex-Mt or Near Mint with few exceptions. We grade the key cards as follows: 3 Killebrew/Mantle LL NM, 16 Morgan RC NM, 134 Mantle WS NM well ctd, 155 Maris Ex-Mt, 160 Clemente Ex-Mt, 170 Aaron VG+, 207 Rose Ex well ctd, 300 Koufax NM, 320 Gibson NM, 350 Mantle Ex-Mt, 385 Yastrzemski Ex-Mt ctd, 400 Killebrew Ex-Mt, 461 Carroll/Niekro Ex-Mt, 470 Berra Ex, 477 Carlton RC Strong Ex-Mt+, 510 Banks NM, 540 Brock Ex and 581 Perez RC NM well ctd.



253 1965 Topps Complete Set VG-Ex/Ex 500
Extremely popular set, people love the design of 1965 Topps baseball card set. Offered is a smartly collected mid-grade set, the condition is about 70% or more VG-Ex, the balance is closer to VG. The set could benefit from some very simple and inexpensive upgrading. The set displays well, with many nice cards, and a fair number of Ex Plus and possible nicer cards scattered about. The key cards grade as follows: 3 Kill/Mantle VG-Ex, 16 Morgan RC VG+ ctd, 134 Mantle WS VG, 155 Maris Ex++, 160 Clemente VG-Ex/Ex, 170 Aaron VG+, 207 Rose VG-Ex/Ex, 250 Mays VG-Ex/Ex, 300 Koufax VG+, 320 Gibson VG-Ex/Ex, 350 Mantle GVG, 385 Yastrzemski VG-Ex, 400 Killebrew VG-Ex/Ex, 461 Carroll/Niekro Ex, 470 Berra Good, 477 Carlton RC Strong Ex-Mt+, 510 Banks VG, 526 Hunter RC VG+, 540 Brock VG+ and 581 Perez RC VG.



254 1966 Topps Complete Set Ex..... 900
Sharp looking Ex overall, this fresh set is from a hobby old timer. Clearly assembled with care, the cards range from VG-Ex to Near Mint. Perhaps 15% of the basic set is Ex-Mt or Near Mint, there are many nice cards throughout the lot. The semi-high number run is very solid, the key high number run varies mildly in grade but is Ex overall to our eyes. A difficult set to find due to the tough high number run, these are missing from many set runs. The many key cards grade as follows: 1 Mays VG-Ex, 30 Rose Ex, 50 Mantle VG-Ex/Ex, 60 Flood PSA 7, 100 Koufax VG-Ex/Ex, 126 Palmer RC Ex, 215 Clemente/Aaron Mays Ex-Mt+ ctd, 254 Jenkins RC Ex++, 288 Sutton RC VG-Ex/Ex, 300 Clemente Ex, 365 Maris Ex-Mt, 390 B. Robinson NM, 500 Aaron Ex ctd, 526 Twins Team Ex-Mt+, 530 Roberts Ex++, 540 McLain Ex, 550 McCovey SP Ex++, 561 Coleman SP NM, 580 Williams SP VG-Ex/Ex, 583 Tigers Team Ex-Mt, 591 Jackson RC SP VG-Ex/Ex and 598 Perry Ex ctd.

Baseball Cards



256 1967 Topps High Grade Lot w/some stars (547 cards) NM w/many nicer 300
 Fresh binder of 1967 Topps cards from a mini-find, these are really nice, a Mantle 9 came from this original collection. These cards have a fair amount of duplication and go up to number 453. There are off-center cards, but the lot is quite sharp and fine overall. There are 18 league leader cards in the lot as well as many secondary stars and specials. We sent some of the commons to PSA: there was one Mint 9 (332) and eleven 8s (109 Colavito/Wagner, 225 Stottlemyre, 314 R. Smith RC etc), two 8 Sts and seven 7s (25 E. Howard, 73 Staub). These better cards come in the lot: 5 Ford (2), 20 Cepeda (2), 30 Kaline (2), 100 F Robinson (2), 140 Stargell, 152 Palmer WS, 166 Mathews, 210 Gibson (3), 216 Kaline/Cash, 280 Conigliaro (2), 285 Brock (3), 315 B Williams (4), 320 G Perry, 326 Uecker (3), 334 Kill/Allison, 337 Morgan, 350 Torre (3), 355 Yaz, 361 Clemente CL (3) and 369 Hunter.



258 1970 Topps Complete Set w/Ryan PSA 7 Strong Ex-Mt/NM . 600
 Anchored by Clemente and Ryan PSA 7s, this is a sharp set. The keys have no issues, the set is a solid Ex-Mt/NM overall. The high numbers look good, the set is quite consistent. The condition looks to be 80% or more Ex-Mt or higher, perhaps 15% Near Mint, with some Ex cards scattered about. The centering is quite good overall, this is a set that was clearly assembled with care. There are 10 PSA 8 commons, an SGC 7.5 Frank Howard and two PSA 7 commons. The keys grade them as follows: 1 Mets TC Ex++, 140 Jackson Ex-Mt, 189 Munson RC Ex++, 197 Ryan NLCS Ex-Mt+, 300 Seaver Ex-Mt, 350 Clemente PSA 7, 500 Aaron SGC 5.5, 580 Rose PSA 6, 600 Mays Ex-Mt+, 630 Banks Ex-Mt, 640 Kaline Ex-Mt, 660 Bench NM, 700 F Robby Ex-Mt+, 712 Ryan PSA 7 and 713 Pilots TC Ex-Mt+. Nice set.



257 1969 Topps Complete Set Ex w/some variance 300
 Not a bad set at all, 20-30% is Ex Plus or better and fairly crisp, the balance in almost all in the VG-Ex to Ex range. Fully acceptable mid-grade set, any potential upgrading here is simple and inexpensive. The key cards grade as follows: 50 Clemente Ex, 95 Bench VG-Ex, 100 Aaron Ex+, 120 Rose VG+, 190 Mays VG-Ex/Ex, 255 Carlton Ex++, 260 R Jackson RC SGC 5, 480 Seaver VG-Ex, 500.1 Mantle VG-Ex/Ex, 510 Carew Ex++, 533 Ryan VG-Ex/Ex, 550 B. Robinson NM, 573 Palmer NM+, 597 Fingers RC Ex-Mt and 630 Bonds RC VG-Ex/Ex.

259 1971 Topps Complete Set Ex-Mt 500
 Very popular set, these are so nice when they can be found with crisp black borders and vibrant original color. The offered set is not going to set the slabbing world on fire but it happens to be an exceptionally well composed Ex-Mt overall set. Arranged in team order by an old time collector, nothing has been picked for grading. The cards have a very fresh and bright feel to them. The condition is about 70% Ex-Mt or better, the balance is virtually all Ex or Ex Plus, there are no beat up cards here that stood out to us. Centering is also quite good overall for a 71 set. The keys are exceptionally consistent as well for this type of set, we grade them as follows: 5 Munson Ex-Mt, 20 Jackson Ex, 100 Rose Ex+, 160 Seaver Ex-Mt, 250 Bench Ex, 341 Garvey RC Ex-Mt+, 400 Aaron Ex-Mt+, 513 Ryan Ex-Mt, 525 Banks NM oc, 530 Yaz Ex-Mt, 570 Palmer Ex-Mt+, 600 Mays Ex ctd, 625 Brock Ex-Mt, 630 Clemente Ex-Mt ctd, 640 F Robinson Ex-Mt, 650 Allen SP Ex-Mt, 688 Anderson Ex-Mt+, 709 Baylor/Baker RC Ex-Mt+ and 740 Aparicio Ex-Mt. If you are looking for a solid 71 set and do want to spend \$5,000 or more for something with many 7s and 8s, than you may want to take a long look at this very nice set.



Baseball Cards



260 1977 Topps Wax Box (30 packs) Ex-Mt/NM..... 750
 Fine piece, this is an original 1977 Topps baseball wax box. The packs are tight, just one shows obvious wear at the corners. These are in the original box, but the top is loose. We understand that these are really hard to find in the unopened world. Fresh to the hobby, we guarantee the authenticity of the packs.



262 1988 Topps Cloth Uncut Sheet (rare) 150
 The first time that we have handled one of these, we are told that it is a rare uncut sheet. The single cards hardly ever come to market, a set of 121 cards lists for \$1,000 in a 2001 guide that we found; the uncut sheet lists for \$825 in the same guide. The set includes stars Rose, Clemens, Mattingly, Boggs, McGwire, Canseco, Gwynn, Ozzie Smith and a rare Tom Glavine Rookie. An SGC 9 Glavine sold for \$425, a PSA 10 \$835.



261 1978 - 1994 Topps Set Run (14 sets) Nm-Mt 250
 Fresh and fine run of Topps sets, two from the 1990s are factory sets. Complete fresh and unpicked lot, these are from a hobby old timer who does not like grading. There should be loads of 9s and perhaps 10s in these quite sharp sets. The condition is at least NM to Nm-Mt overall with many finer cards. The Henderson and Ripken Rookies are both very well centered and look to be 8 to 9 quality. The 1978 Topps Murray Rookie is a strong Near Mint, the rest of the set is Near Mint overall with many sharper cards and the Ozzie Smith RC is sharp but with typical centering (the 79 set has typical centering issues). The balance of the sets should be Nm-Mt overall.



263 2000 Modern Mickey Mantle Binder w/good content (193 cards) Nm-Mt..... 100
 Clean binder of Mantle insert and related cards, the breakdown value here should be very solid. These all look to be from the mid to late 1990s and are naturally high grade. The lot includes a 2007 set of 42 cards for this 1958 home run title and five refractor cards from the Topps reprint Mantle card run

Baseball Autographs

Autographed Baseball Cards



264 1947 Exhibit Willie Mays Batting 8.5 (vintage) 200
 Something you just never see, offered is a clean Exhibit card of Willie Mays from before 1958. Signed at the time in flowing blue ballpoint, Mays single signed items as a New York Giant are extremely hard to find, honestly scarcer than the Mantle signatures from the same period. This is real gem. JSA LOA (full).



265 1978 TCMA
 230 signed cards w/HOFers & many stars 9 400
 Very attractive issue, the signatures look great, this load is loaded with recognizable players, including 26 HOFers and many stars. Highlights include: Alston, Ashburn, Banks, Gus Bell, Berra, Durocher, Finigan (D'81), Goodman (D'84), Haddix, Kubek, Dale Long, Maglie, Mathews, Dale Mitchell (D'87), Musial, Portocarrero (D'86, scarce), Reese, Rube Walker, Scarborough (D'82), Wertz (D'83) and Jim Wilson (D'86). JSA LOAA.



266 1981 TCMA The 1960s
 361 different w/many HOFers 9 375
 Large lot of signed cards from a very attractive set with a clean design, many collectors will really appreciate that these are mainly in solid ballpoint ink. There are 20 HOFers in the lot, providing some real heft. All are recognizable names, the autographs look great, as do the images. These better signed cards come in the lot: Adcock (2 diff), Agee (2, 1 w/C. Jones), Alston (D'84, scarce), Brock (Cubs uniform), Burgess (D'91), Dick Allen, Drysdale, Flood, Ford, Joe Foy (D'89), Gibson, Kaline, Killebrew, LaRussa, Dale Long (D'91), Lopat, Billy Martin (Reds uniform, very unusual), Mazeroski, F. Robinson, Roseboro, Santo and Torre. JSA LOAA.

Black White HOF Plaque

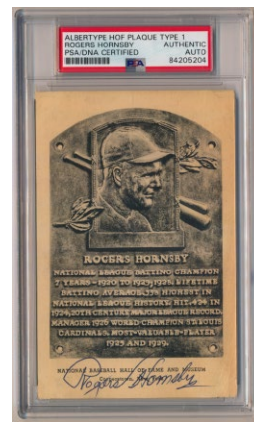
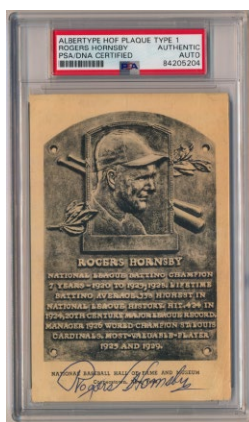

267 Baker, Home Run 9 200
 Scarce signed plaque, deadball era HOFer Frank Home Run Baker died in 1963. Offered is a clean plaque, this was signed in solid blue ballpoint ink at the end of his life. PSA slabbed Authentic, Baker signed this on the bottom border.

268 Hornsby, Rogers 9.5 750
 Exceptional quality, this looks terrific. Legendary HOF hitter Hornsby signed the bottom border in Mint blue ink, the signature could not be any nicer. The postcard itself is also quite clean, providing for outstanding contrast and overall visual appeal. A key to the set, this slabbed by PSA, we have not had one of these in years.

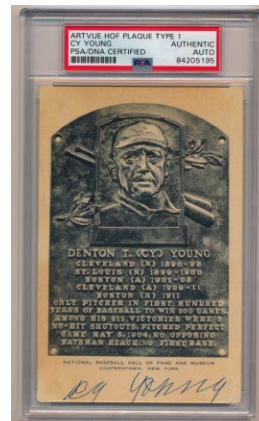
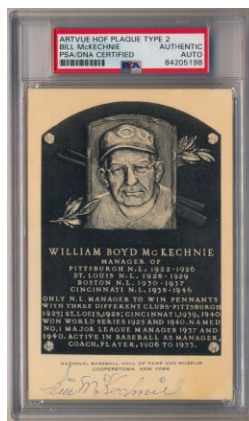

269 McKechnie, Bill 9 250
 Very clean and fine, this has a fine flowing blue ink signature in the bottom margin. PSA slabbed, this is not something you see every day. HOF manager McKechnie died in 1969.

270 Young, Cy 9 400
 Classic HOF signed item, this is a clean Cy Young original HOF postcard. Young signed this in solid blue ballpoint ink in the bottom border, the autograph looks terrific. PSA slabbed, this is very nice.

Baseball Autographs

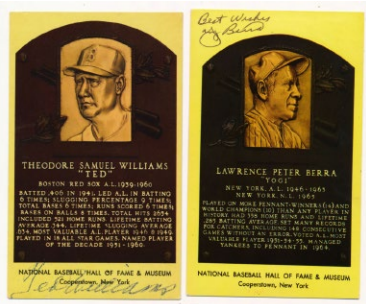

275 Greenberg, Hank 9.5 125
So undervalued, these are missing from most Perez Steele signed sets. Greenberg signed this in spotless black sharpie ink, the quality is impeccable. JSA LOA (card).

271 Yellow HOF Plaque
65 different w/Ted Williams 9 400
Fresh lot, these walked into a show earlier this year. A single owner run, this is a terrific start on a full set or just a quality lot to enjoy as presented. The autographs are solid overall, an exact inventory will be on our website. These better pieces come in the lot: Cool Papa Bell, Yogi Berra, Wade Boggs, Rod Carew, Joe Cronin, Bill Dickey, Bob Gibson, Lefty Gomez, Burleigh Grimes, Catfish Hunter, Harmon Killebrew, Al Lopez, Rube Marquard, Eddie Mathews, Willie McCovey, Joe Morgan, Stan Musial, Pee Wee Reese, Willie Stargell and Ted Williams. JSA LOAA.

Perez Steeles



276 Bulk Lot of 50 Signed Postcards 9.5 200
Affordable lot of signed Perez Steele and related postcards, an exact inventory will be on our website. Condition is quite clean overall, some are PSA or SGC slabbed, others have SGC LOA cards. The HOFers include Brock, Drysdale, Gehringer, Hubbell, Lopez, Roush, Terry etc.



272 Alston, Walt 9 250
An absolute key to a signed set, Alston had only a few years to sign one of these. This long-time Brooklyn and LA Dodger HOF manager signed this in pleasing black sharpie ink in a perfect spot. JSA LOAA.

273 Ashburn, Richie 9.5 200
A key to a signed set, Ashburn sadly died only a few months after becoming a HOFer. There was a very short window to sign these, creating a great scarcity. The offered piece has a particularly bold and impressive blue sharpie ink signature. JSA LOA (full).

274 Coveleski, Stan 9.5 150
A key to a signed set, this scarce and elusive signed postcard is missing from almost all sets. Superb quality, this has a Mint blue sharpie ink signature in the top margin. D'1984. JSA LOA (card).



277 50 different signed postcards 9.5 250
A terrific start to a set, the autographs are quite strong overall. These can easily run \$1,500 as singles, this is an excellent value lot. An exact inventory will be on our website, these better pieces come in the lot: Dickey, Drysdale, Ford, Gibson, Hubbell, Hunter, Johnson, Judy, Kaline, Killebrew, Leonard, Mathews, McCovey, Rose (signed Ty Cobb) and Terry. JSA LOAA.

Baseball Autographs

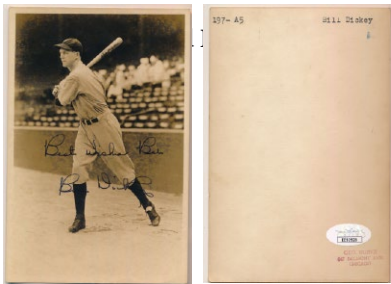

278 Burke Dickey, Bill 9..... 150
 Vital Yankee HOF catcher, Bill Dickey died in 1992 and is very simple to find on an 8x10 in sharpie. The offered lot is truly special as this is a vintage 4x6 George Burke photo from the 1930s. Signed AT THE TIME in fountain pen, Dickey hardly ever comes around as a player on a quality photo. Signed Best Wishes Bill Bill Dickey, this is a very fine black flowing ink signature. The image is one you will not see elsewhere, and is a good example of Burke's talent as a photographer. JSA LOA (card).



279 8 x 10 DiMaggio, Mantle & Williams on Matching Plaques 9.5..... 150
 Great display trio, these are all perfect sharpie ink signatures. Each is handsomely presented on a custom plaque, these look terrific. JSA LOAA.



280 8 x 10 DiMaggio/Mantle & Others Signed Bill Shea Page 9.5..... 100
 Very neat item, offered is a full magazine page from 1974. This was signed at the time by 14 key HOFers/stars. The top half of the page is titled Best Wishes As Always Bill Shea. The content is amazing: DiMaggio, Mantle, Koufax, Mays, Ford, Jackson, Carew, Killebrew, Seaver, Berra, Rose and Marichal. This would look great in the right frame. This has a JSA LOA sticker on the back (B72758). JSA LOAA.

281 Burke Earnshaw, George 9.5..... 125
 Fun piece, this is a vintage 4x6 George Burke photo from the 1930s. You have to love the image, quality Philadelphia A's pitcher George Earnshaw is signing an autograph in the image! Earnshaw signed and inscribed this to Jim in black fountain pen ink in the 1930s. SGC slabbed, this is really nice.

Signed Photos

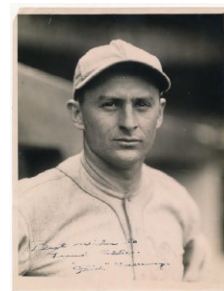

282 8 x 10 Frisch, Frankie 9..... 75
 Tough 8x10 of a very popular HOFer, this is a very uncommon image of Frisch leaping to make a play in a Cardinals uniform. Signed in HUGE VINTAGE blue ink, this is one of the very finest Frisch signed 8x10s that we have seen or handled. Common on a 3x5, he is not at all easy to find on an 8x10.

283 Photo Galloway, Chick 8..... 50
 Nice piece, this is a fine looking 7x9 glossy photo with a Charles Conlon stamp on the back. This is signed to his teammate Eddie Rommel, the autograph is in pleasing period fountain pen ink. Galloway played from 1919-1928 for the A's and Tigers. JSA LOAA.

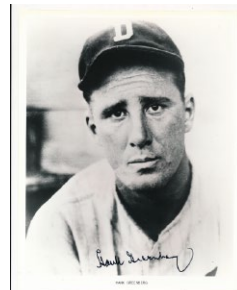

284 Photo Gray, Sam (D'1953, rare) 9..... 200
 Something you just never see, offered is a beautiful original 7x9 photo with a Charles Conlon stamp on the back. Pictured as a Philadelphia Athletic, Gray signed and inscribed this in period fountain pen ink to his teammate Eddie Rommel. Gray died in 1953 at age 55 and is utterly unheard of on such a nice photo. Gray played for the A's from 1924-27 and the Browns from 1928-1933; he had a 111-115 career record. JSA LOAA.

285 8 x 10 Greenberg, Hank 9.5..... 75
 Handsome b/w portrait of Greenberg, this is not personalized as is usually the case. Signed in jet black sharpie ink by the bottom border, the signature looks terrific.

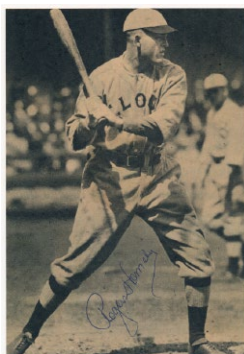

286 Photo Hornsby, Rogers 9.5..... 200
 5.5 x 8 magazine photo of Hornsby, he is batting in a St. Louis uniform. Handsome photo, Hornsby signed this in a perfect spot by the bottom border. The signature is in flawless blue ballpoint ink and contrasts nicely against the photo. JSA LOA (full).

Baseball Autographs



287 Photo Klein, Chuck 9..... 300
A cult favorite, 1930s Phillie HOFer Chuck Klein died in 1958 at only age 53 and is missing from most autograph collections. Klein sometimes comes around on a GPC, his autograph is rare on a photo of this size. Offered is a fine looking 6 x 9.5 Burk's Frankfurter premium. This is on thick paper stock, not quite cardboard, but definitely could be considered a baseball card. The piece offers a huge image of Klein batting and is signed in bold blue fountain pen ink above his facsimile signature. This has been folded at one time and has some general wear but displays quite well overall. Very nice. JSA LOA (full).

288 Photo Lajoie, Nap 8.5..... 250
Scarce signature on a photo, offered is a handsome 4x7 b/w portrait. There are two small tape stains, this otherwise displays well. Lajoie signed and dated this June 3, 1953 in solid blue ballpoint ink. PSA slabbed.

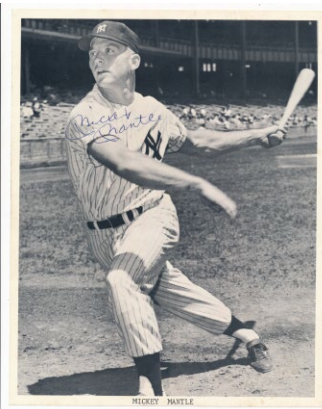
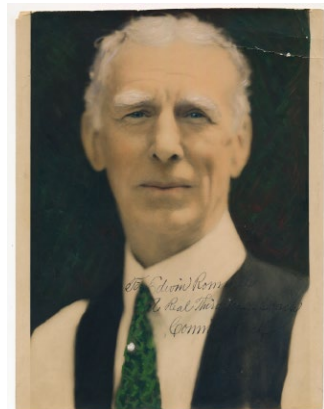

289 8 x 10 Mack, Connie (to Eddie Rommel) 9..... 125
Extremely attractive color original photo of Mack, this is an image that we have not seen until now. Mack signed and inscribed this in very attractive fountain pen ink to his former player Eddie Rommel. Classic HOFer signed 8x10, these are always desirable, especially when inscribed as such. The photo has some condition issues but still presents very well. JSA LOA (full).

290 8 x 10 Mantle, Mickey (1960s) 9 125
So hard to find with a real signature, offered is a lovely full 8x10 image of Mantle. From the 1960s, this b/w image shows Mickey just after hitting a ball. Clean, Mickey signed this neatly in period blue ballpoint ink in a perfect spot on his image. This is thousands of times scarcer than the sharpie 8x10s from the 1980s and 1990s that trade. JSA LOA (full).

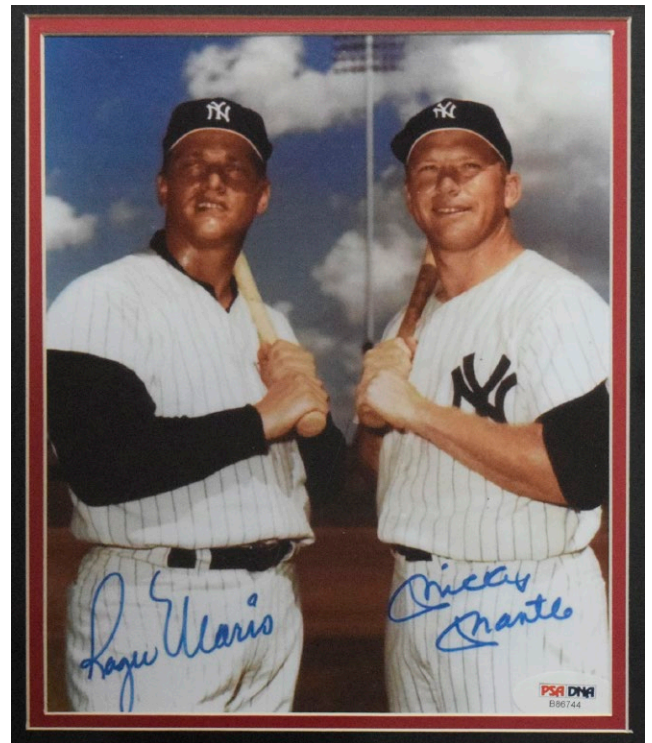

291 8 x 10 Mantle/Maris (framed) 9.5..... 700
Classic color image of one of the ultimate home run duos in baseball history, this highly evocative image recalls a glorious era in baseball history, Mickey and Roger have each signed on their image in large and flawless blue sharpie ink. Very handsomely matted and framed, the total size is 15x18. PSA DNA (card).

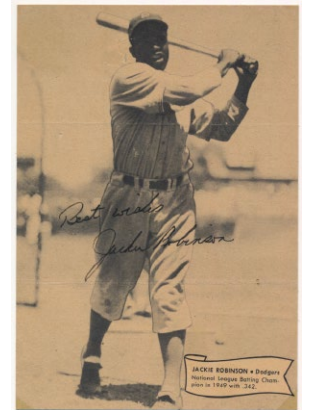

292 8 x 10 O'Malley, Walter 9..... 150
An important if controversial HOFer, O'Malley is not an easy autograph. He comes around from time-to-time on 3x5s and smaller flats, a full signed 8x10 is very difficult to find. Offered is an immaculate b/w portrait, signed in red ballpoint ink. The placement is perfect, this is O'Malleys pen of choice for most of his signatures. D'1979. JSA LOAA.

293 Photo Robinson, Jackie 9.5..... 350
Just shy of 5x7, this is handsome bookplate magazine photo of Jackie is from 1950. Signed Best Wishes Jackie Robinson in flawless black ink in a great spot, this looks terrific. This is the first time that we have seen this image, which celebrates Jackie's 1949 batting title. JSA LOA (full).

Baseball Autographs

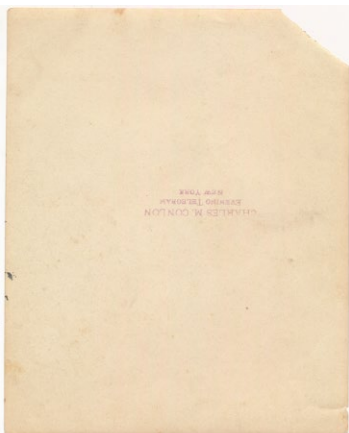
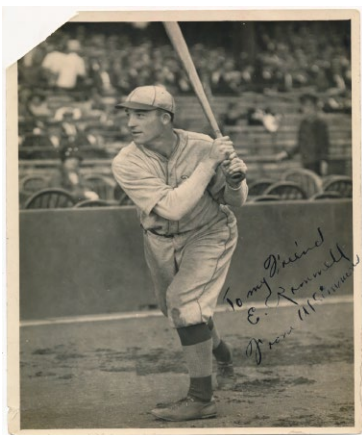

295 Simmons, Al Signed Conlon Photo 8..... 250
Extremely desirable piece on several levels, this is a terrific signed photo. First off, underrated HOFer Al Simmons is very difficult to find on an 8x10 photo. The offered photo has a terrific black fountain pen ink signature and inscription. The photo quality is terrific, this is a novel image. The back has a Charles Conlon stamp. How often does one ever see a premium HOFer signed on an original Conlon photo? Please note there is a small chip at the upper left corner but does it really matter anyway? JSA LOA (full).

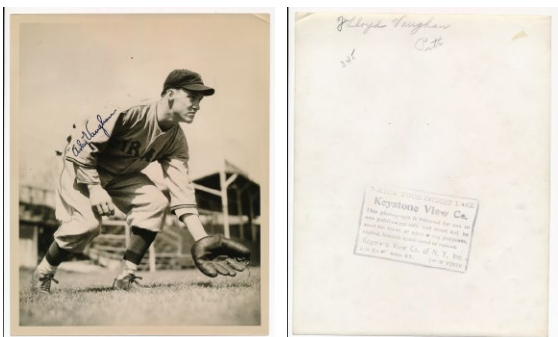

297 8 x 10 Vaughan, Arky (scarce) 9.5..... 150
Very desirable and scarce 8x10, unheralded HOF shortstop Vaughan died in 1952 at only age 40. Full signed 8x10s hardly ever come to market. The offered lot is an original press photo, with a novel image of a younger Vaughan in the field. Signed in jet black fountain pen ink a perfect spot, this has a beautiful signature. Do not assume anything this nice will be coming around again very often! JSA LOAA.



298 8 x 10 Collection of 61 different w/Aaron, Mantle, Mays & Williams 9.5..... 200
Fresh and fine lot of 8x10 signed photos, these are neatly arranged in 1-pocket sheets in a binder. Perfect quality, nothing is personalized, these look terrific. Much better than your average 8x10 lot, this has some major, major star power. Highlights here include Aaron, Banks, Bench, Berra, Carew, Dickey, Gibson, Gomez, Hoyt, Hubbell, Hunter, R. Jackson, Judy Johnson, Kaline, Lyons, Mantle, Mathews, Mays, McCovey, Musial, Reese, F. Robinson, Schmidt, Stargell and Ted Williams. These are truly immaculate overall. In our opinion, signed 8x10s are an amazing value in today's market.

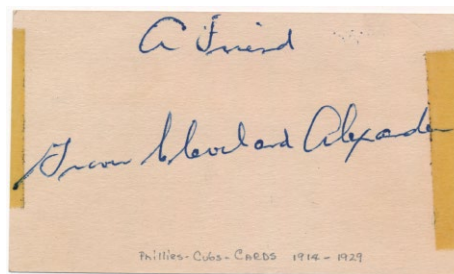

Signed 3x5s, Cuts & Related Flats

299 3 x 5 Alexander, Grover Cleveland 9..... 500
Vital HOFer, his autograph is always scarce and desirable as he died in 1951. Fresh 3x5 sized page from a charming scrapbook, this has tape on the left and right borders, affecting only a few letters in the autograph. Signed in the 1940s, this is a terrific full Grover Cleveland Alexander blue ink signature. In a great touch, Alexander inscribed this to A Friend. JSA LOA (full).



300 Cut Clemente, Roberto 9..... 400
Fine looking 1960s era Clemente cut, this is a flowing blue ballpoint ink signature. SGC slabbed, Clemente signatures are always prized by collectors.

Baseball Autographs

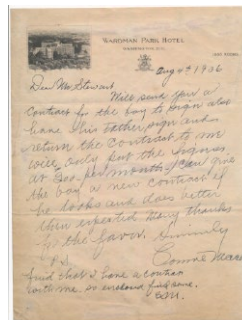
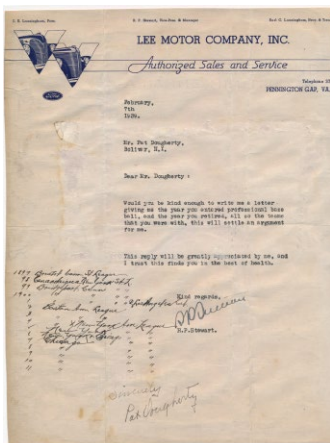
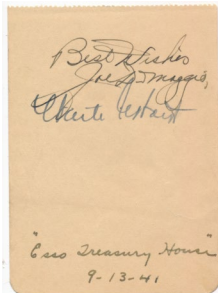

301 Album Page DiMaggio, Joe & Waite Hoyt (1941) 9 125
 Something you hardly ever see, this is a true 1941 Joe Dimaggio signature. Signed in beautiful flowing black fountain pen ink, this looks to be a check stub that it was signed on. Just below Joe is fellow Yankee HOFer Waite Hoyt. From a tremendous period autograph collection, this was obtained on September 13, 1941. JSA LOAA.

305 Letter Mack, Connie
 Superb 1936 ALS w/2 signatures 9 200
 Connie Mack signatures trade regularly, but how often do you see a full ALS? This fine lot is dated August 4, 1936. The content is terrific as Mack discusses a \$200 per month contract for a potential player, with higher pay based on his performance. Written to a Mr. Stewart, this has a huge and desirable 1930s style Connie Mack signature at the close, Connie also initialed a postscript C.M. The letter has some general wear from age and handling, but the signature and writing are not affected. This is a truly exceptional Connie Mack letter. PSA DNA (full).

302 Letter Dougherty, Pat 8.5 250
 1939 TLS, this has penned notations from former New York Yankee Pat Dougherty at the close. Written in bold period fountain pen ink, Dougherty died in 1940. He played from 1902-1911 for the Red Sox, Yankees and White Sox. Of note, Dougherty was a 1903 Red Sox, making him an extremely desirable and pricey autograph as he is needed by both advanced Red Sox and Yankee autograph collectors.

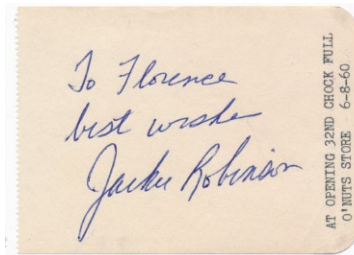

306 Album Page Robinson, Jackie (1960) 9.5 200
 Mint Jackie signature, this was signed and inscribed to Florence in 1960. Presented on a small autograph album page, this was signed at a Chock Full of Nuts store opening. Very nice. JSA LOAA.

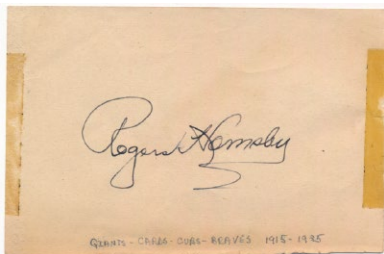

303 Album Page Hornsby, Rogers 9.5 150
 Spotless quality, this came from a charming scrapbook. Signed in fountain pen in the 1940s, which is unusual, the signature contrasts perfectly against the page and looks great. JSA LOAA.

304 GPC Lajoie, Nap 9.5 250
 Fine Lajoie GPC, this is dated July 20, 1951 in Lajoie's own hand. Signed in truly Mint blue ballpoint ink, we have not seen a bolder or finer Lajoie on a GPC. Very clean overall, this is slabbed by Beckett.

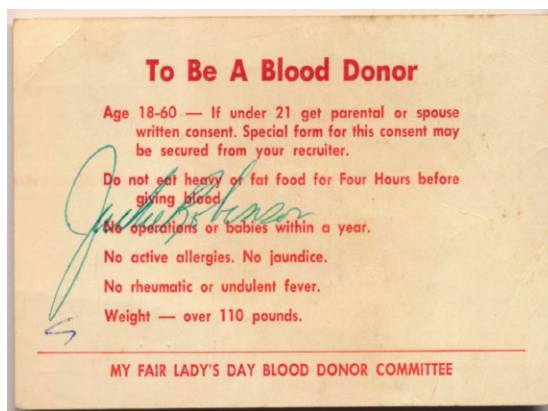

307 Robinson, Jackie
 Signed Blood Donor Card 9 250
 Terrific Jackie signed item, offered is an original Blood Donor card from 1958. The always classy Jackie donated blood in his then residence of Stamford, CT. Signed at the time, the autograph is a classic Jackie, with great flow and in attractive green ink. Fine association piece, this gets to the true character of this vital American hero. JSA LOA (full).

Baseball Autographs

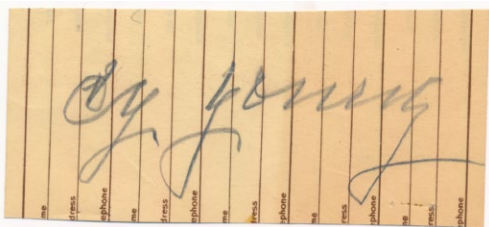

308 Cut Young, Cy 9..... 250
 Fine Cy Young cut signature, this measures over three inches long. Signed boldly in pencil, the autograph is large and has a nice feel to it. The autograph contrasts nicely against the lined page on which it is signed, this is ideal for slabbing if desired. JSA LOA (full).

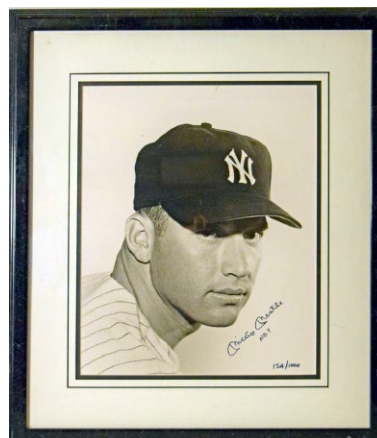

311 Large Print Mantle, Mickey
 High Quality Ltd Edition Print 9..... 150
 Extremely fine Mantle signed piece, this is a beautiful continuous tone 16x20 black and white portrait. An almost iconic image of Mickey, this is a limited edition (154/1000). Mickey signed this in bold blue sharpie ink by the lower right corner with a number 7 inscription. Framed, total size 23x26. JSA LOAA.



309 Collection of 55 World Series Cachets
 w/53 HOF autographs! 9.5..... 250
 Interesting lot of signed cachets, these are mainly Gateways, and go back to 1977. There are some tougher cachets that we have not seen before in the lot. Three are PSA slabbed: Carton, Murray and Palmer. The lot is nearly all HOFers. The quality is impeccable, the value as singles is likely substantial. Highlights include: R. Alomar (2), Blyleven, Brett, Clemens, Glavine, R. Henderson, R. Jackson (3), McGwire (3), Murray (2), Schmidt, Stargell, Winfield and Yount. Twenty-six pieces have individual JSA LOA cards.

312 Large Print Mantle/Martin/Ford
 (ex-Whitey Ford collection) 9.5..... 200
 This is a 19 x 25 high quality color lithograph of Mantle, Ford and Martin posed above and below a visage of Yankee Stadium. All three players have signed this in spotless blue sharpie and best of all, this personally belonged to Whitey Ford and comes with an LOA from him. Please note that Billy Martin's untimely death in 1989, before the mega-show era, makes all items of this kind with his signature especially desirable. PSA DNA (full).



310 69 different signed cachets
 w/Ryan, Musial, Reese 9.5..... 350
 Fine lot of signed cachets, all are perfectly presented in the proper album. The quality is impeccable. These date back to the early 1980s. Better signatures in the lot include: Blyleven (2), Dickey, Drysdale, Fisk, Gibson, Gossage, Hunter, Killebrew, Marichal, McGwire (2), Molitor, Musial, Reese, F. Robinson, Rose (1981, 2), Ryan (3), Schmidt, Stargell, Terry and VanderMeer (2). Many unsigned cachets come with the lot as well. JSA LOAA.

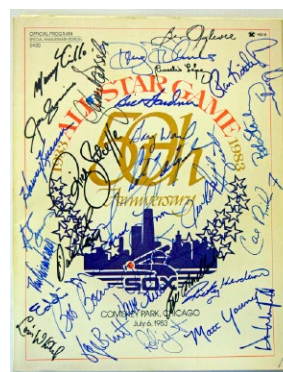

313 Superb 1983 All Star Game Signed Program
 9.5..... 150
 Very nice item, this is the 50th anniversary Major League Baseball original All Star Program. In terrific condition, there could not be any more signatures on the cover. The quality is absolutely impeccable, there are approximately 30 signatures on the cover! There is some serious star power here, with HOFers Cronin (very scarce as he died that year), Ripken (very early), Brett, Rickey Henderson, Yaz, Rice, Winfield, Yount and Murray. The non-HOFers include Harvey Kuenn, Dan Quisenberry, Aurelio Lopez, Fred Lynn, Cecil Cooper, Bill Buckner and Rick Sutcliffe. There cannot be very many of these around signed as such!
 JSA LOA (full). 56

Baseball Autographs

Single Signed Baseballs

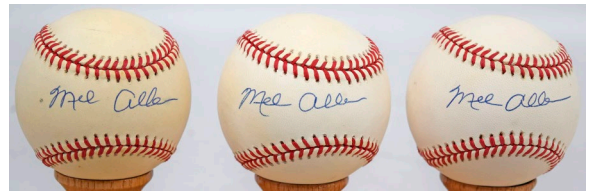

318 Mel Allen 9 (lot of 6)..... 175
 Popular single of this beloved HOF broadcaster, the quality of this lot is very strong. Each is boldly signed on the sweet spot of an official ball and comes with it's own PSA DNA LOA card.

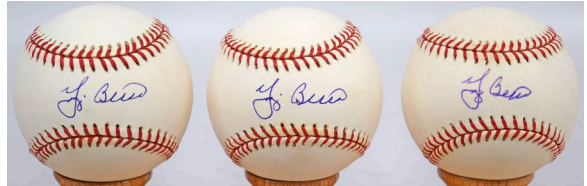

319 Yogi Berra 9.5 (OAL Brown, lot of 12)..... 225
 Spotless lot of Yogi singles, these all have strong blue ball-point ink signatures. The ball themselves are quite clean overall, each has their own PSA DNA card. This is not a ball you will see very often in this quantity.

314 1985 HOF Induction Program (32 sigs) w/DiMaggio, Mantle, Williams 9.5..... 250
 Beautiful signed program, the first one that we have ever seen. This sharp and bright 1985 HOF Induction program has a front cover that is almost bursting with signatures. Absolutely loaded, there are approximately 32 signatures present. All HOFers, the quality is impeccable. Highlights include DiMaggio, Mantle, Williams, Aaron, Seaver, Ryan, Musial, Stargell, Banks, Yaz and Killebrew. Unique and terrific signed item, there cannot be very many of these in existence that are so exquisitely autographed! JSA LOA (full).

Signed Bats



315 High Quality Brooklyn Dodgers Signed Bat 9 300
 I really like this piece, offered is an immaculate Cooperstown Bat Company Ebbetts Field model bat. Signed by 16 former Dodgers, the autographs are very solid. This one is special as it has Carl Furillo, who died in 1989, and hardly ever comes on these types of bats. Also included are Don Drysdale and Sandy Koufax, also unusual and desirable. The other signatures include Billy Herman, Reese, Snider, Branca, Newcombe, Gionfriddo and Erskine. JSA LOAA.

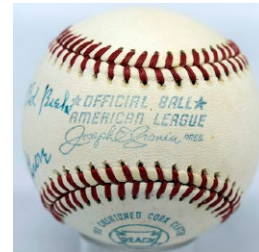
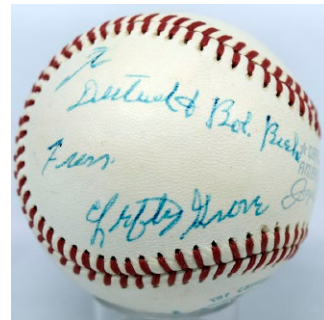

320 Lefty Grove 8..... 500
 Key single of one of the finest pitchers in baseball history, these are not easy to find and do not come to market very often. The offered ball is signed on a strikingly clean and fresh OAL Cronin model ball. Signed on a side panel with lots of writing, this is inscribed. The writing all looks great, the Lefty Grove signature is in flawless blue ballpoint ink. This has an utterly charming look and feel, and would be an outstanding addition to any quality single signed ball collection. JSA LOA (full).



316 New York Giants Signed Bat w/Durocher & Mays 9..... 175
 Really nice piece, our consignor had this signed in person by 17 former New York Giants. This is an immaculate Cooperstown Collection model bat, the signatures look great. The autographs include HOFers Mays, Durocher, Irvin and Wilhelm. The other signatures include Schumacher, Stanky, Dark, Noble, Rhodes, Thomson and Rigney. JSA LOAA.

317 Williams, Ted Signed Cooperstown Bat 9.5..... 200
 Perfect quality, this is a beautiful bat with a large and perfect blue sharpie ink signature. Not rare, but these still seem so cheap compared to what the much more common signed baseballs trade at. JSA LOAA.



Baseball Autographs

Single Signed Baseballs

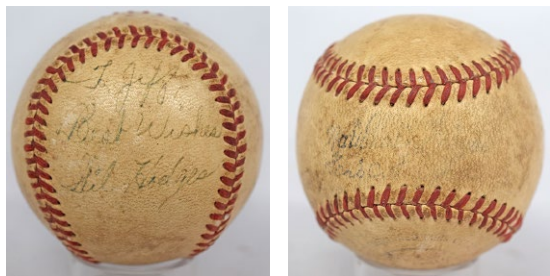

321 Gil Hodges 7..... 300
 Rare single signed baseball from this beloved 1969 Mets manager and Brooklyn Dodger star, this is something that hardly ever comes around. The offered lot has condition issues, so it will not be a \$5,000 ball but still will capably fill a most vital hole any serious Mets or Dodger single signed ball collection. The ball itself is a toned ONL Frick ball from the 1947-1951 era, signed and inscribed To Jeff in blue fountain pen. A true vintage Hodges single, the signature is more than legible and has a nice antique feel. JSA LOA (full).

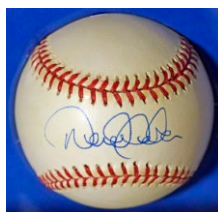
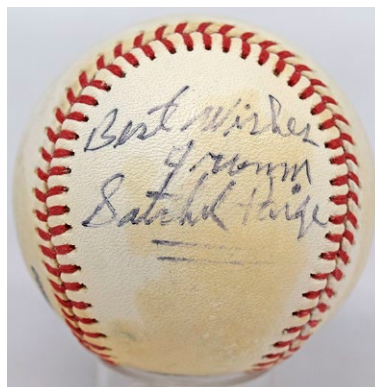
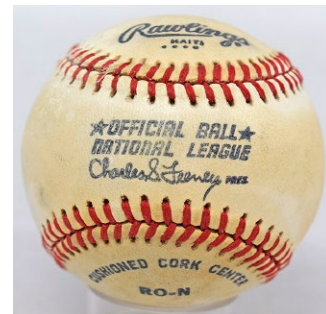
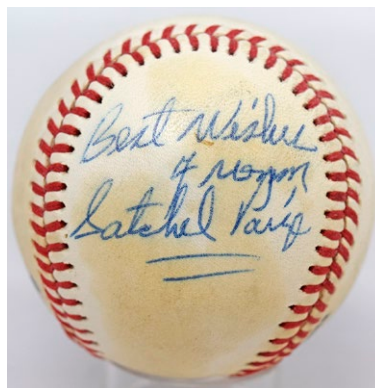

322 Derek Jeter (shadow box display) 9.5..... 100
 Grandly presented, this is a high grade Jeter single. Total size 25x19, this is a Steiner piece.

325 Satchel Paige (double-signed!) 9 800
 Very neat ONL Feeney model ball, this is signed by Satchel Paige on two opposing panels! Each panel is signed Best Wishes from Satchel Paige. One side is signed in bold blue ballpoint ink, the other side in pleasing black sharpie ink. How neat is it to find a double-signed ball from this truly beloved and historic HOFer? Who wants to add a Satchel Paige signed ball that no one else has to their collection? PSA DNA (full).

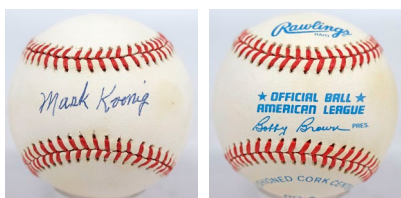

323 Mark Koenig 9.5 (OAL Brown)..... 175
 1927 Yankee player, offered is a particularly strong single. Koenig signed this on a very clean OAL Brown model ball, the signature is terrific. The autograph is in bold blue ballpoint and is superior to almost all other examples from this era that we have seen or handled. JSA LOAA.

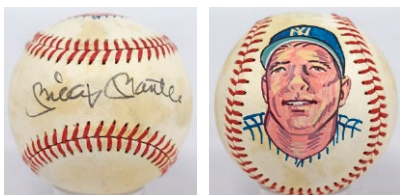
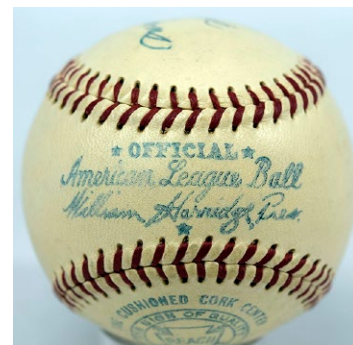
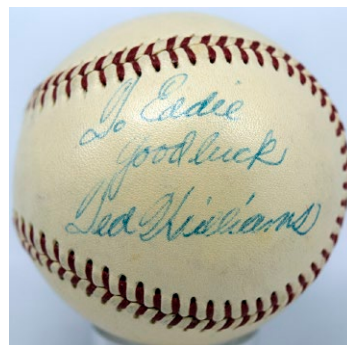

324 Mickey Mantle (portrait ball) 9 (OAL MacPhail)..... 200
 Attractive hand painted portrait ball, this looks to be a true Mantle single. Mickey signed this in the early 1980s on the sweet spot, the signature is in solid dark ink. The ball has some light toning as is typical for a MacPhail. JSA LOA (full).

326 Ted Williams 9 (OAL Harridge) 200
 Lovely Ted Williams single signed baseball. This is signed and inscribed to umpire Ed Rommel. The ball is special as it was signed in the 1950s, has a beautiful period Ted Williams playing career signature and the ball itself also is exceptionally nice. JSA LOA (full).

Baseball Autographs



327 50 different signed signed balls w/Grace & Hershiser 9..... 200

Nice lot mid-level single signed balls, these are very clean overall, everything should be on an official ball. An exact inventory will be on our website, there are balls here that can retail for \$50 - \$75 as singles, this is not a junk lot. The balls include: Walt Dropo, Ryne Duren, Carl Erskine, Elroy Face, Dee Fondy, George Foster, Jim Fregosi, Joe Garagiola, Steve Garvey, Jim Gentile, Kirk Gibson, Al Gionfriddo, Mark Grace, Dallas Green, Mike Greenwell, Dick Groat, Don Gutteridge, Gene Hermanski, Orel Hershiser, Frank Howard, Jim Kaat and Clem Labine. JSA LOAA.

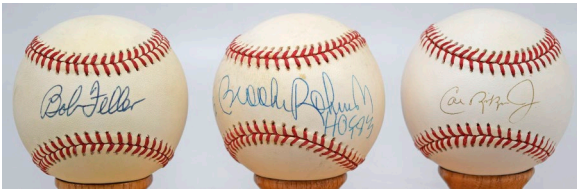

328 Collection of 20 HOF Signed Baseballs 8.5..... 150
Mid to better grade lot of HOF singles, almost all are on official balls, there are no inscriptions. Good value lot, content is as follows: Roberto Alomar, Sparky Anderson, Wade Boggs (2), George Brett, Bobby Doerr, Bob Feller (2), Rollie Fingers, Goose Gossage, Harmon Killebrew, Phil Niekro, Pee Wee Reese, Cal Ripken, Brooks Robinson, Ivan Rodriguez, Duke Snider (2) and Don Sutton. Also included is a 1995 All Star Game ball w/19 sigs of HOFers and stars with Darrell Porter. Nice lot, this has several better balls (Brett, Reese, Ripken, Rodriguez) that hardly ever come in these types of lots.

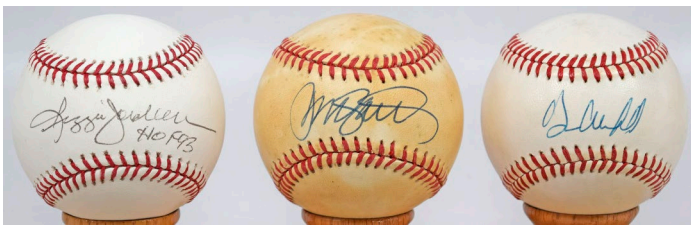

329 Collection of 21 HOF Single Signed Baseballs 9..... 150

Pleasing overall lot of single signed balls, some are very bold, others are a bit light. Nearly everything is on an official ball, nothing is personalized, content is as follows: Bert Blyleven, Lou Boudreau, Lou Brock, Steve Carlton, Orlando Cepeda, Andre Dawson, Bobby Doerr, Goose Gossage, Ken Griffey Jr, Monte Irvin (2, one is a MacPhail portrait ball), Reggie Jackson (HOF), Gaylord Perry, Robin Roberts, Frank Robinson, Brooks Robinson (2), Ryne Sandberg, Duke Snider and Dave Winfield. Good lot has solid content.

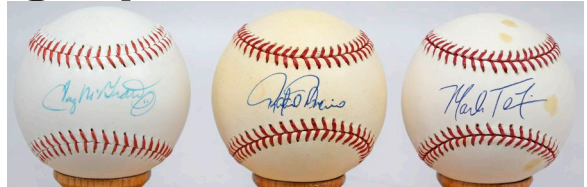

330 Collection of 33 Stars 9..... 150

Good lot of singles, these are clean overall, nothing is personalized. Mainly good stars, the content includes: Abbott, Belle, B. Butler, J. Carter, Will Clark, Erskine, Dw. Evans, Garvey, K. Gibson, J. Gonzalez (2), Leyland, Tug McGraw, McGriff, Palmeiro, Renteria, K. Rogers, D. Stewart, Teixeira and F. Vincent.

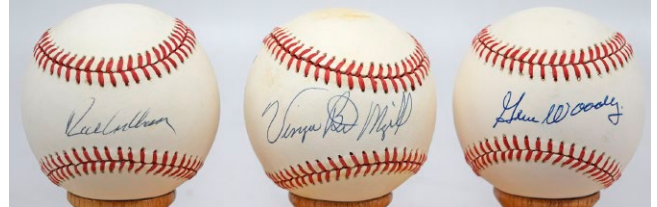

331 1962 Mets Run w/Ashburn (26 pcs) 9 150

Spotless run of 1962 Mets singles, everything is on a clean official ball and looks great. Not the easiest run to find with the many obscurities, the lot is as follows: Richie Ashburn, Ed Bouchee, Chris Cannizzaro, Galen Cisco, Cliff Cook, Roger Craig, John DeMeritz, Sammy Drake, Jim Hickman, Dave Hillman, Jay Hook, Al Jackson, Sherman Jones, Rod Kanehl, Clem Labine, Hobie Landrith, Ken MacKenzie, Felix Mantilla, Jim Marshall, Bob Miller, Vinegar Bend Mizell, Joe Pignatano, Bobby Smith, Frank Thomas, Gene Woodling and Don Zimmer. JSA LOAA.

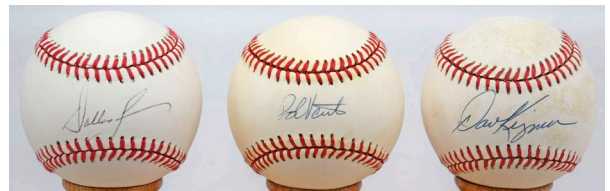

332 Collection of 50 Mets Singles 9 150

From a long-time Mets collector, these are high grade overall, everything is on an official ball, the lot is quite clean overall. Filled with obscurities that an advanced collector will love, the lot includes: Vince Coleman, Dallas Green, John Franco, Dave Kingman, Robin Ventura and Billy Wagner.

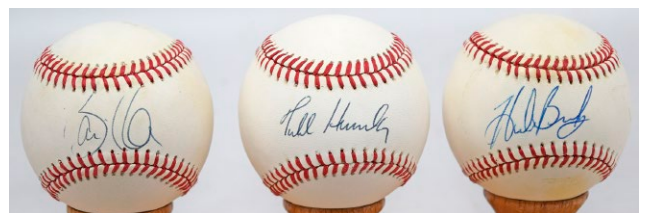

333 Collection of 55 Mets Singles 9 200

From a long-time Mets collector, these are high grade overall, everything is on an official ball, the lot is quite clean overall. Filled with obscurities that an advanced collector will love, the lot includes: Bonilla, Hubie Brooks, Hebner, F. Howard, Hundley, Mike Scott and Torrez.

Baseball Autographs

Multi-Signed Baseballs

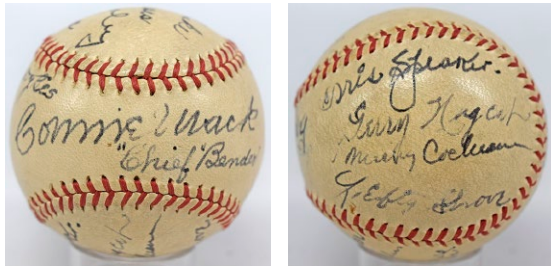

334 Gorgeous 1948 Connie Mack Day Signed Baseball w/six HOFers! 9..... 750
Great ball, this is a clean, lightly toned OAL Harridge model. Signed at a special Connie Mack Day game, circa 1950. There are 16 solid dark black fountain pen ink signatures. The HOFers are as follows: a superb Connie Mack on the sweet spot, Tris Speaker, Lefty Grove, Mickey Cochrane, Chief Bender and Home Run Baker. The other signatures include former A's players Jimmie Dykes, Rube Walberg, Ira Thomas, Howard Ehmke, Joe Boley, Wally Moses and Bing Miller. The condition and star power of this ball is very impressive. JSA LOAA.

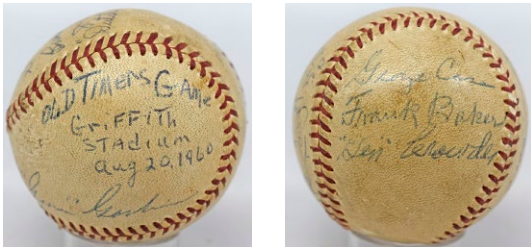

336 Washington Senators 1960 Old Timers Day Signed Baseball 7 150
Something you hardly ever see, offered is an evenly toned ball. Signed at Griffith Stadium in Washington, DC on August 20, 1960, this must have been a poignant game as the Senators left after the season, with professional baseball not to return to the DC area until the 1990s. The ball has 12 signatures and is noted as belonging to the bat boy. The signatures include HOFers Goose Goslin (on his own panel, displayable as such), Home Run Baker and Sam Rice. The other signatures include General Crowder, Charlie Keller, George Case, Joe Judge, Cecil Travis, Buddy Lewis, Dutch Leonard and Bill Werber. Nice ball, the signatures are in pleasing consistent dark ballpoint ink. JSA LOAA.

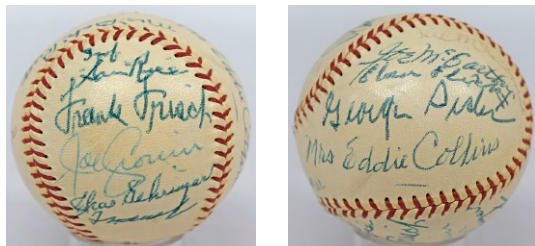

337 1963 HOF Induction Ball w/McKechnie (15 sigs) 8..... 200
Clean Official International League ball, we believe this was signed during the 1963 or 1964 HOF Induction based on the combination of signatures (it cannot be later than 1965 as that is the year McKechnie died). The signatures on the ball include McKechnie, Sisler, Schalk, McCarthy, Faber, Flick, Frisch, Rice, Cronin, Terry, Gehringer and Mrs Babe Ruth and Eddie Collins. JSA LOAA.

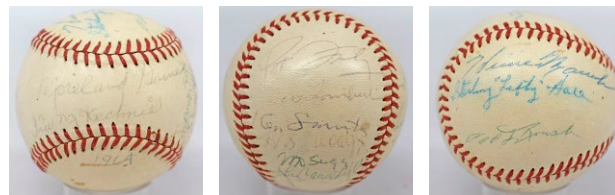

338 1964 HOF Induction Signed Ball w/Branch Rickey (rare) 7..... 200
A special ball, this reasonably clean OAL Cronin model ball has 15 signatures that vary in darkness. The content is terrific with note to the legendary Branch Rickey (D'65), McKechnie, Manush, Roush, Cronin, Appling, HOF director Ken Smith and key baseball publisher John Carmichael. Interesting ball. JSA LOAA.

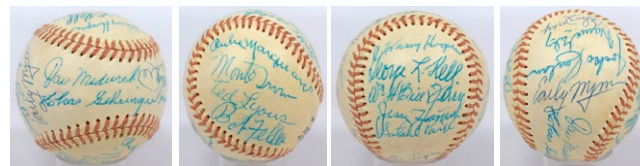

339 1971 HOF Induction Signed Ball w/Paige & Hooper (22 HOFers!) 9 200
Very fine ball, offered is a quite clean Spalding ONL Feeney model. There are 22 generally very strong and consistent blue ink signatures throughout the ball. We believe this was signed as Satchel Paige's historic HOF Induction in 1971. All HOFers, something you hardly ever, the signatures include a superb Satchel Paige, Harry Hooper, Joe Medwick, Giles, Coveleski, Musial, Berra, Bell, Marquard, Terry, Gehringer, Haines and Conlon. JSA LOAA.

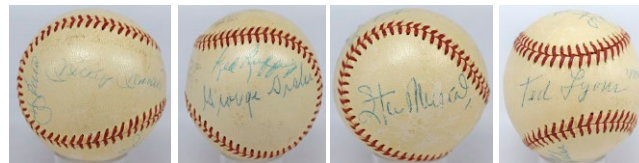

340 1972 HOF Induction Ball w/Mantle & Sisler 8..... 175
Interesting signed baseball, this is a clean OAL Harridge model ball. There are six signatures on the ball, all HOFers. Based on the collection this came in, we believe this was signed at Yogi Berra's HOF Induction in 1972 but we are not certain. The autographs on the ball are Mantle, Sisler, Berra, Ruffing, Musial and Lyons. We JSA LOAA.

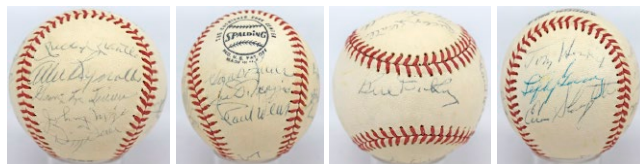

341 Circa 1972 HOF Induction Ball w/Mantle & DiMaggio 8..... 150
Very nice item, offered is a clean Spalding ONL Feeney model ball. There are 15 reasonably consistent and attractive period ballpoint ink signatures. The content is impressive, with note to nine different HOFers. We thought this might have been a Mickey Mantle HOF Induction ball but the appearance of Chick Hafey (D' July 2, 1973) makes that impossible. As presented, the ball includes signatures from DiMaggio, Mantle, Dizzy and Paul Dean, Gomez, Hafey, Dickey, Mize and Rizzuto. JSA LOAA.

Baseball Autographs

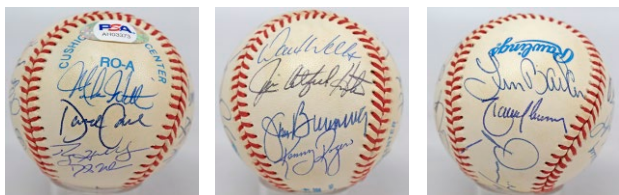

342 Perfect Game Pitchers w/Halladay (16 sigs)
 9.5..... 150
 Very high quality signed baseball, offered is a spotless OAL Brown model. This special ball has no less than 16 signatures of perfect game pitchers. The content is terrific with note to Roy Halladay, Sandy Koufax, Randy Johnson, Jim Hunter, David Wells, Jim Bunning, Don Larsen and Matt Cain. The tragic death of Roy Halladay at a very young age sadly makes this a rare signed ball signed as such. PSA DNA (full).

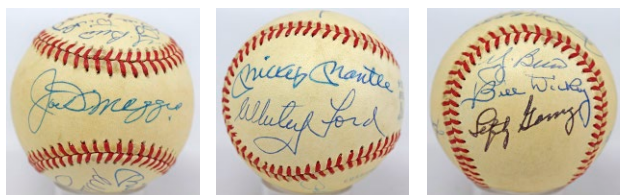

343 Yankee HOF Ball w/DiMaggio & Mantle 9 225
 Always desirable, Joe and Mickey did not like each other, they are very uncommon to find on the same ball. Offered is a lightly toned OAL MacPhail model, this was signed circa 1986. There is a bold Joe DiMaggio on the sweet spot, Mickey signed the south panel in perfect blue ballpoint ink. The other signatures are Berra, Dickey, Ford, Gomez, Jackson and Rizzuto. Nice piece, it is very unusual to find this combination of signatures on one ball. JSA LOA (full).

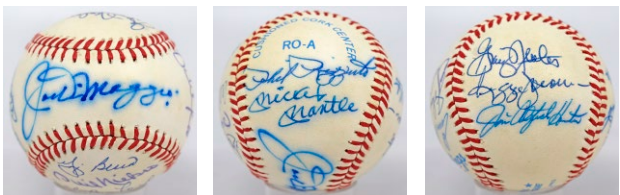

344 Yankee Old Timers w/DiMaggio & Mantle (14 sigs) 9..... 200
 Never easy to find, Joe and Mickey did not like each other and are not often found on the same ball. Offered is a pleasing OAL Brown ball with DiMaggio (slight bleed), Mantle, Jackson, Rizzuto, Berra, Niekro, Sewell, Ford, Gomez, Winfield, Mize and Hunter. There are no less than 13 HOFers on this ball - Graig Nettles is the only non-HOFer. This is something you just do not see. JSA LOAA.

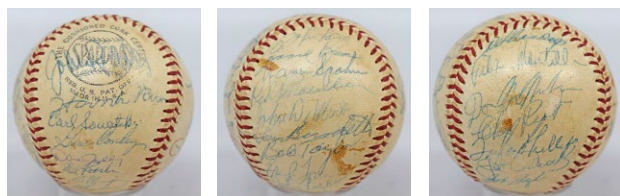

Team Signed Baseballs



345 1934 Cardinals Team Ball 6.5 250
 Classic World Championship team, this is a ball that does not come around every day. Offered is a toned and clear-coated unmarked ball. There are 28 signatures. The HOFers are Dizzy Dean, Dazzy Vance, Jesse Haines, Ducky Medwick and Leo Durocher. The only clubhouse signature is Frankie Frisch. Other better signatures include the ever popular Pepper Martin, Rip Collins, Paul Dean and coach Buzzy Wares. The autographs are not Mint but are pleasing overall & generally easily legible. Good ball. JSA LOA (full).

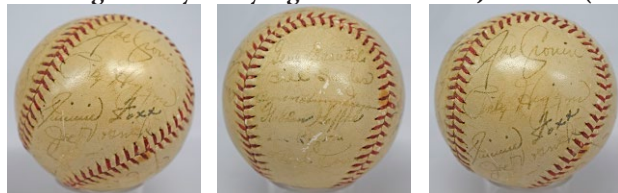

346 1938 Red Sox Team Ball w/Foxx & Yawkey 6 250
 Lightly coated ONL Frick model ball, there are 18 signatures. The autographs tend to be light but legible. However, the key Jimmie Foxx and Tom Yawkey signatures are among the boldest on the ball. The other signatures include a solid Joe Cronin, Ben Chapman, Fritz Ostermueller (D'57), Eric McNair (D'1949), Jack Wilson, Joe Vosmik and Pinky Higgins. The three HOF signatures carry this ball. JSA LOAA.

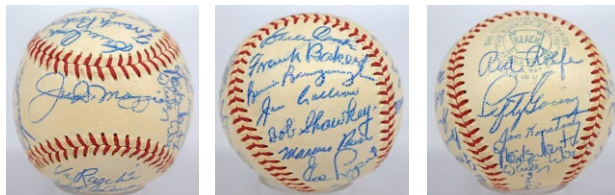

347 1948 Yankee Stadium Ceremony Signed Old Timers Ball (22 sigs) 9 500
 In the original box, this is consigned directly by the son of the Yankees trainer at the time. This is a strikingly clean and fine OAL Harridge model. Untouched, the autographs are remarkably bold and fine. There are 23 superb signatures. We believe this was signed at a special 25th Anniversary game for Yankee Stadium. The autographs are impressive, with Joe DiMaggio, Home Run Baker, 1927 Yankees Earle Combs, Bennie Bengough, Bob Shawkey, Johnny Mize, Bill Dickey, Charlie Keller, Red Rolfe, Jim Konstanty and Lefty Gomez. Fresh to the hobby, this really looks great. JSA LOAA.

348 1957 Milwaukee Braves Team Ball 7.5 200
 Desirable World Championship team ball, thistop team beat a 1950s Mantle team to take the title. Offered is an off-white ONL Giles model baseball. There are a full 32 matching period blue ballpoint ink signatures. The keys include Aaron, Haney (only clubhouse), Spahn, Adcock, Jones, Burdette, Crandall, Conley and Riddle. JSA LOA (full).

Baseball Autographs



349 1964 NL All Stars
Team Ball w/Clemente & Mays 5 150
Off-white ONL Giles ball, this has 21 light but legible signatures. Headlined by nine HOFers, this has terrific content. The key signatures include Clemente, Mays, Aaron and Koufax, a combination hardly ever found on one ball. The other autographs include Drysdale, Mazerowski, Marichal, Ken Boyer, Dick Farrell and Curt Flood. JSA LOA (full).

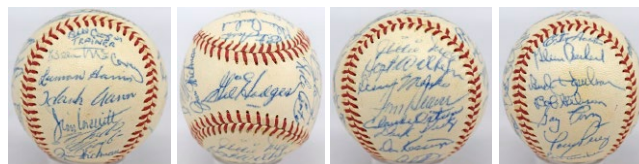

352 1970 NL All Stars
Team Ball w/nice Clemente 8.5 500
Really nice ball, this is a high grade ONL Giles model ball. Starting with a superb Gil Hodges signature on the sweet spot, there are a full 28 signatures. A famous All Star Game where Pete Rose barreled into Ray Fosse at the plate, this terrific ball has no less than 11 HOFers! The content is simply superb: Clemente, Mays, Aaron, Seaver, Bench, McCovey, Gibson, Rose, Perez, Torre and Durocher. It is not easy to find All Star Balls with this quality content in top condition and with no clubhouse signatures. This is a special ball. JSA LOA (full).



350 1965 Pirates Team Ball 8 250
Clean ONL Giles model ball, there are 23 total signatures. No clubhouse, the signatures are pleasing and contrast reasonably well against the ball. The key here is a flowing Clemente signature near the top of one panel. The other signatures include Mazerowski, Friend, Crandall, Mota, Face and Law. JSA LOA (full).

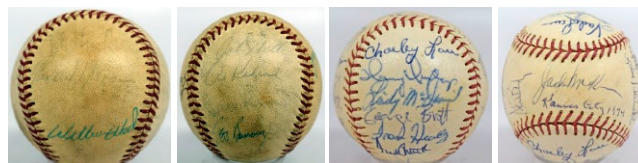

353 1974 AL All Stars
Team Ball w/real Munson 5 125
Toned ball may have seen some use, this is an OAL Cronin model. There are 13 total signatures. The key here is a light but presentable Munson. The other signatures include Weaver, Murcer, Burroughs, Hiller, Grich, Brooks Robinson, Kaline, Carew and Wood. The Munson autograph makes the ball. JSA LOA (full).

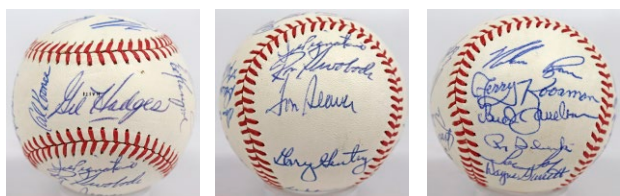

351 1970 Mets Team Ball (superb quality) 9.5..... 200
Remarkable piece, this is the whitest, brightest and cleanest 1970 Mets team ball that we have seen or handled. Signed and put in a box or draw for almost 50 years, this is almost like going in a time machine, it is that nice! The offered ball is a stunningly clean Spalding Pro League model. There are 21 signatures. Everything is signed in matching superb blue ballpoint ink, beginning with perhaps the nicest Gil Hodges signature we have ever see on a Met ball on the sweet spot. Other signatures include Seaver, Ryan, Koonce, Kranepool, Swoboda, Foy, Koosman and Harrelson. JSA LOA (full).

354 1974 Royals Team Ball w/George Brett 8.5.... 125
Very desirable and scarce ball, this is the nicest example we have seen. Beloved HOFer George Brett is a Rookie here. The ball is a clean unmarked model with 26 signatures. The autographs vary slightly in darkness but are very nice overall. Highlights include a beautiful Rookie Brett, Vada Pinson, Jack McKeon, Freddie Patek, Charlie Lau, Frank White, Hal McRae and John Mayberry. JSA LOA (full).

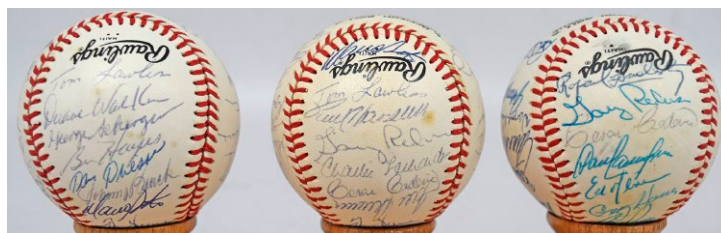

355 1982 Reds
Team Ball (lot of 12, all w/Bench & Seaver..... 200
Quality lot of clean Reds team balls, each is on an official ONL Feeney ball. The balls tend to have 28-30+ signatures per ball and are nice. Each ball has Johnny Bench, Tom Seaver, Dave Concepcion, Cesar Cedeno, Tom Hume and Ron Oester. JSA LOAA.

Go to cleansweepauctions.com for many additional images.

Initial bids must be placed by 8 PM EST on Wednesday June 3.

Baseball Autographs/Presidential

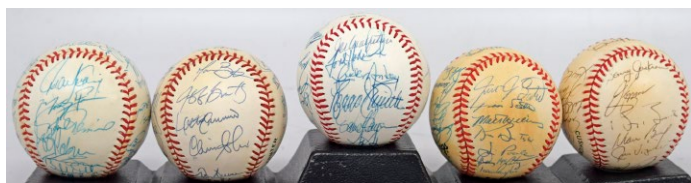

356 Collection of 16 1990s era team balls 9..... 150
Clean overall lot of team signed baseballs, these are all on official baseballs. It is possible that there can be some clubhouse signatures scattered about. The content is as follows: 1988 Rangers, 1990 Rangers (2), 1992 Rangers, 1996: Dodgers, Expos, Giants, Pirates, Rangers, Reds, Rockies and 1997: Astros, Giants, Mets, Pirates. There should be many stars on these balls.

Presidential Autographs



359 Photo Taft, William Howard 9.5..... 60
Superb quality 10x14 sepia toned photo, this looks terrific. Dated April 4, 1912, this has a terrific signature and inscription in a perfect spot. As the biggest baseball fan of any President, this is a nice addition to a vintage sports autograph collection. JSA LOAA.

Presidential Autographs



357 Document Grant, Ulysses S. 9.5..... 500
A vital figure from American history and an increasingly interesting President based on recent scholarship, his autograph is naturally always very desirable. Presented in a handsome 12.5 x 9 display with a nice photo, offered is a document dated April 14, 1875 signed as President. This is a 7x8 pardon for a Price Ingragam. Grant signed the document in bold and flowing ink, the signature and document both look great. JSA LOA (full).

358 Document Roosevelt, Theodore 9.5..... 250
Great looking document, this is huge 19 x 19 piece appoints the District Attorney for Queens County on January 2, 1899. The document is quite crisp and clean, the red Governor's seal is large and pristine. Signed by Theodore Roosevelt, the autograph could not be any bolder or nicer. Ideal for framing, this displays very well due to its size and condition. JSA LOA (full).

360 Document Taft, William Howard 9..... 75
This handsome 14x12 notary appointment document is from 1910, has a terrific Presidential seal and a large accompanying image. The document has been lightly folded at one time, it has a large and clean signature from Taft at the lower right corner. Total size 29 x 18, this is very nicely framed. JSA LOAA.

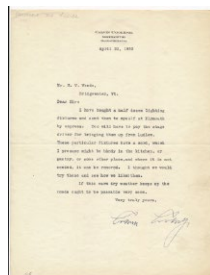

361 Letter Coolidge, Calvin 9..... 100
Clean TLS on his personal letterhead, this is dated April 22, 1932. Content relates to the purchase of light fixtures. Coolidge signed this in large fountain pen ink. Coolidge died the following year in 1933. JSA LOA (full).

362 Letter Hoover, Herbert 9.5..... 40
Spotless TLS on his letterhead, this is dated 10/9/56. Spotless piece, this has a fine looking blue fountain pen ink signature. JSA LOA (full).

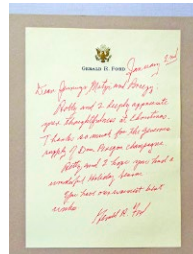
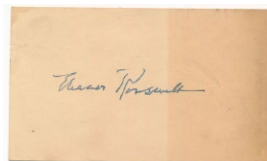

363 GPC Roosevelt, Eleanor 9..... 25
Clean GPC from 1954, this has a strong blue ink signature from this most vital First Lady. JSA LOAA.

364 Letter Ford, Gerald ALS 9.5..... 63
Offered is a scarce 6x8+ full ALS on Ford's personal letterhead. Warmly written to friends in Arkansas, this has a Mint red sharpie ink signature. This comes with the original transmittal envelope. Mounted onto a scrapbook page, the back has a Ford family photo. JSA LOAA.

Historical Autographs

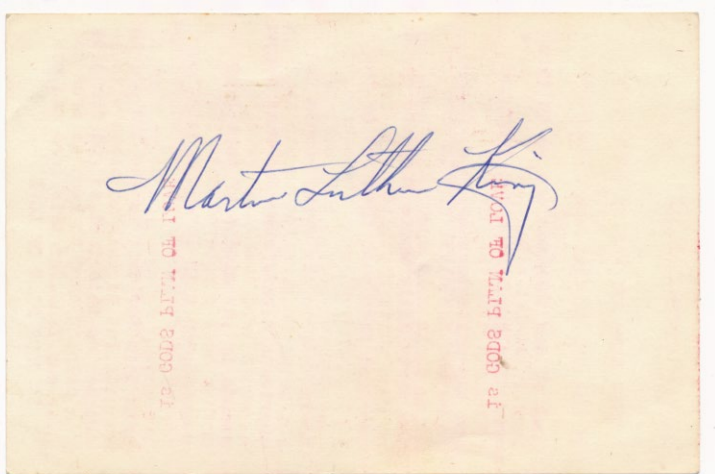
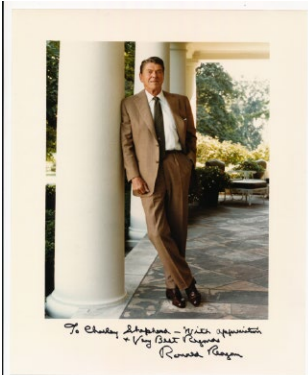
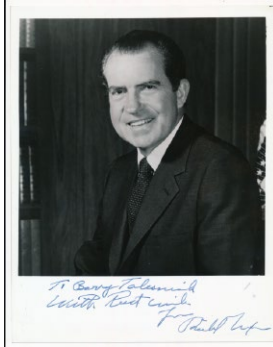

365 Ford, Gerald Signed White House Postcard (JSA LOAA) 9..... 20

366 8 x 10 Nixon, Richard 9..... 50
Clean b/w portrait image of Nixon, this is warmly signed and inscribed in blue ink in the bottom margin. JSA LOA (full).

367 8 x 10 Reagan, Ronald (as President) plus Nancy 9.5..... 175
Charming matched pair of signed 8x10s, the Reagan is a terrific portrait on the front porch of the White House. Signed as President, these both have spotless black sharpie ink signatures. The Ronald Reagan has a full PSA DNA LOA, Nancy a card. These would look great in the right frame.

Historical Autographs: General

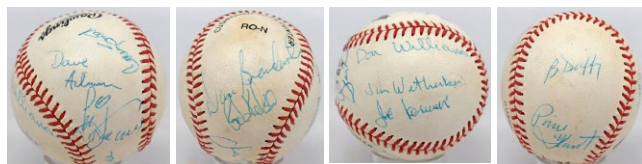

369 Astronauts Signed Baseball 9..... 50
From cult St. Louis Cardinal favorite Mike Shannon's restaurant, this is a clean ONL White model ball. There are 12 clean blue ballpoint ink signatures. We believe these are all astronauts, the autographs include Don Williams, Jim Wetherbee, James Voss, Daniel Brandenstein and Brian Duffy. JSA LOAA.

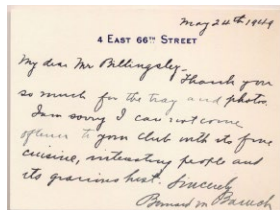

370 Letter Baruch, Bernard 1949 ALS 9.5..... 25
Nice item, this is an ALS from 1949 on his personal smaller size letterhead. This is a warm note declining an invitation to attend a club. Baruch signed this in bold black ink at the close. Important historical figure, D'1965. JSA LOAA.

371 8 x 10 Collins, Eileen (Astronaut) 9.5..... 30
Spotless signed color 8x10 of this astronaut, she dated this 1/01. Collins was the first female commander and pilot of a Space Shuttle. Three of these have sold in the past few years in the \$150 - \$200 range. JSA LOAA.

368 King, Martin Luther Signed Religious Card 9.5..... 800

Very interesting item, offered is a charming and evocative 4x6 prayer card (This Land And Man Is God's Plan Of Love). Reverend King signed the back of the card in large and perfect blue ballpoint ink. The signature has a wonderful flow to it and measures a full four inches long! The signature contrasts perfectly against the clean medium. Truly a man for all seasons, oh how the world may have been different had he not been murdered in 1968. A beloved and vital historical figure, his autographs are naturally extremely desirable and sadly quite scarce. Beckett LOA (full).



372 Iwo Jima Soldiers Signed Photo 9.5..... 125
Very evocative piece, this is a large format 33 x 25 print. Signed by seven of these World War Two heroes, the autographs are in matching black sharpie ink. Framed, this awaits some space on your wall. JSA LOAA.

Historical/Entertainment Autographs

373 Check McIlhenny, John (TR Rough Rider) (JSA LOAA) 9..... 6

374 Letter Peary, Robert ALS 9..... 40
Half-page ALS, 1902 is written near the top in pencil. Lots of writing, content relates to a request for an article. Perry boldly signed this with U.S. N. inscription. The letter has tape reinforcements on the back, the signature and writing are not affect in any way. Legendary polar explorer, D'1920. JSA LOAA.

Historical Memorabilia

375 1888 Grover Cleveland Presidential Silk Ex+... 15

376 1892 Full Issue Leslie's Illustrated w/Cleveland Cover Ex..... 8

377 1900 McKinley Roosevelt Full Bucket Campaign Button 1.25 Inches Ex-Mt. 15

378 1981 Ronald Reagan Inaugural Invitation (2 pcs) Nm-Mt..... 10

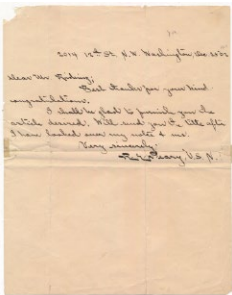

Entertainment Autographs

Signed 8x10 Photos

381 Amos 'n Andy 9..... 35
Comical original promotional 8x10, this has some creasing. The autographs are by the lower left corner, the darker image makes the autographs look lighter than they actually are. JSA LOAA.

383 Astaire, Fred 9..... 50
Nice glossy 8x10, this is an original wire press photo for a 1938 film. The always elegant Astaire signed this in flowing black ink a good spot on the front. D'87. JSA LOAA.

388 Davis, Bette 9.5..... 80
7.5 x 9.5 glossy photo, this is a beautiful image. Davis signed and inscribed this in spotless black sharpie ink. JSA LOAA.

389 Day, Dennis 9..... 30
Handsome image, this is vintage signed with an extensive inscription. JSA LOAA.

390 Dietrich, Marlene 9..... 60
This is a lovely 7 1/2 x 9 1/2 original glossy publicity still. A wonderful b/w portrait of Dietrich, she signed this in large and flowing silver sharpie ink in a perfect spot. JSA LOAA.

392 Fairbanks Jr, Douglas 9.5..... 30
Publicity image for State Secret measures approx. 8x9. Handsome image of a young Fairbanks, this is signed in black sharpie ink. JSA LOAA.

394 Fontaine, Joan 9..... 18
Very attractive 1937 publicity still, this has a flowing blue sharpie ink signature. JSA LOAA.

395 Gielgud, John 9..... 25
Original publicity still for The School for Scandal, a fine portrait image of this legendary thespian. Signed in bold black sharpie ink in a perfect spot by the left border. JSA LOAA.

400 Hope, Bob 9..... 60
Classic b/w portrait of the beloved Hope, this has a huge signature and a terrific inscription. Nice and early, everything is in fountain pen, which is unusual. JSA LOAA.

405 Loy, Myrna 9..... 50
Lovely photo of this beautiful starlet, this is on higher quality stock. A vintage publicity still, this is signed in flowing black sharpie ink. JSA LOAA.

410 Morgan, Helen 9..... 30
Desirable 8x10, she was a noted blues singer and the first Julie in Show Boat. Fine 8x10 portrait image, signed and in flowing blue ink. D'41. JSA LOAA.

420 Rogers, Ginger 7..... 20
Dated 1982, this is a very attractive publicity still. There are some condition issues at the top border that can be matted away, the autograph is a touch light but fully legible. JSA LOAA.

Entertainment Autographs

Signed 8x10 Photos

421	Romero, Cesar	9.5.....	25
Handsome b/w portrait image of this very popular Batman star, this is warmly signed in flawless black sharpie ink. D'93. JSA LOAA.			
423	Schipa, Tito (Opera singer)	9.....	35
Famed opera singer, this handsome portrait is signed and dated in 1955 in dark fountain pen ink. This is a publicity still from 1935. JSA LOAA.			
426	Sweet, Sarah Blanche	9.....	50
Important Silent Film star, this is a terrific sepia toned image on better stock. Signed and inscribed in spotless black sharpie ink, very nice. D'86. JSA LOAA.			
429	Turner, Lana	9.....	25
Beautiful b/w photo, this is signed and inscribed in spotless red sharpie ink. JSA LOAA.			
379	Aherne, Brian (JSA LOAA)	9.....	15
380	Albanese, Lucia (JSA LOAA)	9.....	10
382	Anderson, June (JSA LOAA)	7.....	13
384	Barnes, Binnie (JSA LOAA)	9.5.....	8
385	Canova, Judy (JSA LOAA)	9.5.....	15
386	Coleman, Jack (JSA LOAA)	9.....	10
387	Cronyn, Hume (JSA LOAA)	9.5.....	20
391	Donnelly, Ruth (JSA LOAA)	9.....	10
393	Fitzgerald, Geraldine (7x9) (JSA LOAA)	8.....	10
396	Gish, Lillian (JSA LOAA)	9.....	18
397	Greenwood, Joan (JSA LOAA)	9.5.....	15
398	Hasso, Signe (JSA LOAA)	9.5.....	15
399	Hayes, Helen (JSA LOAA)	9.....	18
401	Joy, Leatrice (JSA LOAA)	9.....	13
402	LeGalliene, Eva (JSA LOAA)	9.5.....	20
403	Lewis, Monica (JSA LOAA)	9.5.....	10
404	Loudon, Dorothy (JSA LOAA)	9.5.....	15
406	Martin, Mary (JSA LOAA)	9.....	15
407	Mayo, Virginia (JSA LOAA)	8.....	20
408	Miles, Sylvia (JSA LOAA)	9.5.....	10
409	Montevicchi, Lillian (JSA LOAA)	9.....	13
411	Nelson, Gene (JSA LOAA)	9.....	10
412	Niesen, Gertrude (1930 oversize postcard) (JSA LOAA)	9.....	8
413	O'Brien, Margaret (1945 publicity still, 7x9.5) (JSA LOAA)	9.5.....	20
414	Paige, Janis (JSA LOAA)	8.....	20
415	Peabody, Eddie (JSA LOAA)	8.5.....	13
416	Rainier, Louise (JSA LOAA)	9.....	20
417	Raymond, Gene (JSA LOAA)	9.5.....	13
418	Rich, Irene (JSA LOAA)	7.....	15
419	Richman, Harry (5x7) (JSA LOAA)	9
422	Scheider, Roy (JSA LOAA)	9.5.....	10
424	Singin Sam (JSA LOAA)	9.5.....	15
425	Swarthout, Gladys (JSA LOAA)	9.....	15
427	Terry, Alice (JSA LOAA)	6.5.....	15
428	Tracy, Arthur (JSA LOAA)	9.....	10
430	Warrick, Ruth (JSA LOAA)	9.5.....	15
431	Wilson, Julie (JSA LOAA)	9.5.....	10
432	Windsor, Marie (JSA LOAA)	9.5.....	10

433	Woodward, Joanne (JSA LOAA)	9.5.....	15
434	Young, Robert (JSA LOAA)	9.....	15
435	Young, Sean (JSA LOAA)	9.5.....	10

436 Collection of 43 Signed Actors 9..... 100
Collection of clean, boldly signed 8x10 photos, these were mainly signed in the early 1980s. There is hardly any duplication, nearly all are personalized to a photographer named Barry. Content is as follows: Beau Bridges, Matt Dillon, Buck Henry, Don McLean, Tony Orlando, Mandy Patinkin, Don Rickles, Roy Scheider, Martin Sheen, Eli Wallach and Cornel Wilde. JSA LOAA.

437 Collection of 50 Signed Actresses 9..... 125
Collection of clean, boldly signed (mainly) 8x10 photos, these were mainly signed in the early 1980s. There is hardly any duplication, nearly all are personalized to a photographer named Barry. Content is as follows: Pat Benatar, Ellen Burstyn, Lynda Carter, Phoebe Cates, Joan Collins, Pam Dawber, Gloria Estefan, Moran Fairchild, Gloria Gaynor, Liza Minnelli, Joan Rivers, Sissy Spacek and Betty White. JSA LOAA.



Entertainment Autographs

Signed Autograph Album Pages

467 January, Lois 9..... 25
A munchkin from The Wizard of Oz, this was signed and inscribed in 1942. JSA LOAA.

468 Jewell, Isabell 9..... 20
Desirable autograph of this actress from Gone With The Wind. Signed and inscribed in 1940, D'72. JSA LOAA.

469 Karloff, Boris 9..... 80
Famed actor from the original Frankenstein movie, Karloff died in 1969 and is always a desirable autograph. Offered is a full size autograph album page, this has a huge signature and inscription, all in fine blue fountain pen ink. This was signed in 1941 at the play Arsenic & Old Lace. JSA LOAA.

471 Killbride, Percy 9..... 30
Desirable autograph, his signature lists for \$116 in the Sanders guide. D'1964, he was a long-time character actor specializing in colorful country individuals. JSA LOAA.

472 Lahr, Bert 9..... 100
Famed for playing the lion in The Wizard of Oz, Lahr died in 1967 and is always a very desirable autograph. Pricy signature, he lists for \$388 in the Sanders Guide. Offered is a perfectly bold signature, this was signed and inscribed in 1947 on an autograph album page. JSA LOAA.

473 Lake, Veronica 9..... 125
Very tough autograph, this beautiful actress sadly died in 1973 at only age 50. Offered is a huge and gorgeous flowing blue ballpoint ink signature, the quality is world class. Signed on an autograph album page, this was obtained on September 21, 1951 in New York City. JSA LOAA.

474 Lancaster, Elsa 9.5..... 30
Desirable autograph, she was the Bride of Frankenstein and the wife of famed actor Charles Laughton. D'1986, two have sold for \$125 each in recent years. JSA LOAA.

475 Landis, Carole 9..... 40
Fine fountain pen signature, this was signed in 1943 as an Oklahoma cast member. Sadly a scarce autograph, this star died in 1948 at only age 29. JSA LOAA.

476 Lugosi, Bela 9..... 100
Famed actor from the 1930s, Lugosi died in 1956 and is always a very desirable autograph. Offered is a large and terrific fountain pen signature, this was signed on a small autograph album page in 1949. Inscribed, the quality is superb. JSA LOAA.

480 McCracken, Joan 9.5..... 15
1940s Broadway actress and dancer, she was in the original Oklahoma. D'1961 at age 43. JSA LOAA.

484 O'Hara, John 9..... 40
Very popular author, he wrote many novels and short stories including Butterfield 8. D'1970, his autograph lists for \$155 in the Sanders guide. JSA LOAA.

488 Rathbone, Basil 9..... 50
Huge signature, this was signed in 1952 on an oversize autograph album page and looks great. D'1967, Rathbone was famous for playing villains and menacing leading men. JSA LOAA.

490 Ripley, Robert 9..... 50
Fun autograph of this great personality, this was signed in 1940 in bold period fountain pen ink. The autograph contrasts perfectly against the clean autograph album page. JSA LOAA.

466 Huston, Walter (JSA LOAA) 9..... 15
470 Kaye, Danny (1941) (JSA LOAA) 9..... 15
477 Lunt/Fontaine (1950) (JSA LOAA) 9.5..... 15
478 March, Frederic (1943) (JSA LOAA) 9..... 15
479 Massey, Raymond (1942) (JSA LOAA) 9..... 15

481 McPhail, Douglas (D'1944 at age 30) + Betty Jaynes (JSA LOAA) 9..... 15

482 Milland, Ray (1942) (JSA LOAA) 9..... 15
483 Niven, David (1951) (JSA LOAA) 9..... 15
485 Parsons, Louella (JSA LOAA) 9.5..... 15
486 Peck, Gregory (1943) (JSA LOAA) 9..... 15
487 Quinn, Anthony (1949) (JSA LOAA) 9..... 10
489 Reynolds, Debbie (1954) (JSA LOAA) 9.5..... 15



Entertainment Autographs

Signed Autograph Album Pages

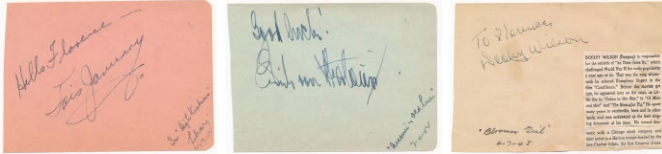

491 Robinson, Edward G. 9..... 30
 Famed actor, he died in 1973 and was best known for playing various gangsters. Offered is a terrific large flowing black ballpoint ink signature, this was signed in 1956. JSA LOAA.

492 Schildkraut, Joseph (JSA LOAA) 9..... 20
 493 Smith, C. Aubrey (2 sigs) (JSA LOAA) 9..... 20
 495 Sullivan, Ed (1940) (JSA LOAA) 9..... 15
 496 Swanson, Gloria (1950) (JSA LOAA) 9..... 15

494 Stroheim, Erich Von 9..... 25
 Important early director, D'1957, desirable autograph. Offered is a huge fountain pen signature from 1942. JSA LOAA.

497 Wilson, Dooley 9..... 100
 Actor from Casablanca, he played Sam the piano player. Offered is a fine inscribed signature from 1945. Wilson died in 1953 and is an extremely desirable autograph, they hardly ever come to market, the last example sold for \$405. JSA LOAA.

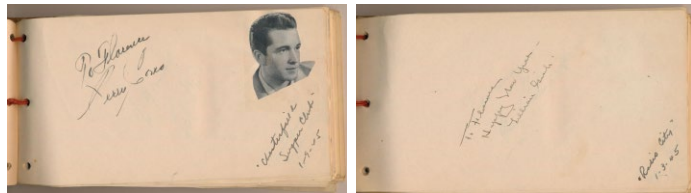

498 Four Oversize Autograph Albums (350 sigs) 9..... 150

Quality lot of oversize autograph albums, these were all obtained in person in the 1940s and 1950s. Everything is copiously noted when it was signed, the autographs are of superb quality overall. An utterly charming collection, these were all obtained in the New York area, we went through these, but there could well be some buried treasure here. These were the better autographs that we could identify: Don Ameche, Nils Asther, Mary Astor, Lew Ayres, Red Barber, Shirley Booth, Jeanne Cagney, Joan Caulfield, Sarah Churchill, Steve Cochran, Perry Como, Wendell Corey, Joseph Cotten, Frank Craven, Hume Cronyn, Howard Da Silva, Dagmar, Geraldine Fitzgerald, Arlene Francis, Peggy Ann Garner (2), Barbara Bel Geddes, Lillian Gish, Neil Hamilton, Neil Hamilton, Kim Hunter, Fannie Hurst, Patsy Kelly, Phyllis Kirk, Mercedes McCambridge, Patty McCormack, Myron McCormick, Myron McCormick, Joan McCracken, Una Merkel, Millard Mitchell, Bess Myerson, Conrad Nagel, Cathleen Nesbitt, Pat O'Malley, Louella Parsons, Jed Prouty, Rags Ragsland, John Raitt, Martha Scott, Raymond Scott, Walter Slezak, Don Taylor, Nancy Walker, Mae West and Roland Young.

499 Charming Circa 1940 Small Autograph Album Collection (six albums, 212 sigs) 9..... 100
 Neat lot of smaller size autograph albums, these were obtained circa 1940. Single owner run, these are mainly inscribed, the autographs are quite clean overall. We went through the books but there could well be some buried treasure in these books as we could not identify all of the signatures. These better autographs come in the lot: Morey Amsterdam, Ralph Bellamy, John Boles, Buddy Clark, Rufe Davis, Bramwell Fletcher (2), Wallace Ford, Sam Jaffe, Allan Jones, Dorothy Lamour, Edmund Lowe, Bert Lytell, Ray McKinley, Ray Milland, Chester Morris, Harriet Nelson, Pat O'Brien, Raymond Scott, Phil Silvers, Ann Sothern, Fran-
 chat Tone, Clifton Webb and Marie Wilson.



500 Collection of 155 Vintage Entertainment Autographs 9..... 75

Charming collection of mainly larger format 8x4 pages and such, these were all obtained in person by a remarkable autograph hound named Florence (with many inscribed to her). Everything is dated and notated where it was signed. There could be some buried treasure here, there were many signatures that we could not identify. These are the better signatures in the lot to our eyes: Sid Caesar, Louis Calhern, Madeline Carroll, Sarah Churchill, Claudette Colbert, John Charles Daly, Maurice Evans, Arthur Kennedy, Arthur Kennedy, Peter Lorre, Conrad Nagel, Maureen O'Sullivan, Janis Paige, John Raitt, Raymond Scott and Howard Smith.



501 Collection of 25 1940s/early 1950s Signed Pages w/good content 9..... 150

Fresh lot, these are all neatly identified where and when they were signed. Content includes: E. Albert, S. Allen, Julie Andrews, Blondell, Lloyd Bridges (1954), Joe E. Brown, A. Francis, G. Garson, B. Gazzara, H. Hayes, Van Heflin, Massey, B. Meredith and W. Pidgeon. Quality lot, these should have a very solid value as singles. 69

Entertainment Autographs

Signed 3x5s & GPCs

502 GPC Bennett, Tony (1954) (JSA LOAA) 8..... 15

503 GPC Brassfield, Rob 9 25
Nicely signed and warmly inscribed, this is from 1954.
JSA LOAA.

504 GPC Brynner, Yul (1954) (JSA LOAA) 9 25

505 GPC Gordon, Curtis (JSA LOAA) 9 20

506 GPC Horton, Johnny (1953) 9 60
Very desirable autograph of this vital 1950s country music and rockabilly singer, he died in 1960 at only age 35. Signed and extensively inscribed on a 1953 GPC, the autograph looks great, everything is in pencil. JSA LOAA.

507 GPC Lancaster, Burt (1954) 9 35

Legendary hollywood star, this has a JSA LOAA.

508 3 x 5 Landon, Michael (1954) (JSA LOAA)
9.5 30

509 3 x 5 Mellancamp, John (JSA LOAA) 9.5..... 6

510 GPC Reeves, Jim (JSA LOAA) 9 15

511 GPC Ruggles, Charlie (1954) (JSA LOAA) 9.. 15

512 3 x 5 Seinfeld, Jerry 9.5 20

Really nice early Jerry Seinfeld 3x5, this has a spotless full signature. JSA LOAA.

513 GPC Skelton, Red (1954) (JSA LOAA) 9 15

514 3 x 5 Temple, Shirley (JSA LOAA) 9.5..... 8

515 GPC White, Betty (1954) (JSA LOAA) 9.5 15

516 GPC Young, Loretta (JSA LOAA) 9..... 15

517 3 x 5 1950s In Person Collection (60 pcs) 9..... 75

Charming collection of 3x5s and clean cuts, these were all obtained in person by a remarkable autograph hound named Florence (with many inscribed to her). Everything is dated and notated where it was signed. There could be some buried treasure here, there were many signatures that we could not identify. These are the better signatures in the lot to our eyes: Pearl Bailey, Bud Collyer, Perry Como, Virginia Graham, Hope Hampton, Dorothy Lamour, Ogden Nash and Gena Rowlands.

518 Fresh Early 1950s Country Music
Autographed GPC Collection (150+ pcs) 9..... 300

A very interesting collection of GPCs walked into a show early in 2020. This is a single owner run of signed GPCs and related flats, almost all from 1953 and 1954, some are inscribed. The signatures are in both ink and pencil and are very strong overall. There could be something rare here, we were only able to identify about 25% of the signatures. These appear to be the better signatures in the lot, but given the nature of the collection, we might be off. It is also possible some entertainment and sports autographs could be scattered within the lot. There have been public sales of \$40 and under for these signatures: Boyd Bennett, Floyd Bridges, Cowboy Capas, Martha Carson, Betty Clooney, Tommy Collins, Jimmie Dean, Jimmy Dickens, Darrell Glenn, Sonny James, Homer Jethro, Ann Jones, Randolph Jones, Grandpa Jones, Sammy Kaye, Rose Maddox, Leon Payne,

Minnie Pearl, Buddy Rogers, Red Sovine, Redd Stewart, Mitchell Torok, Merle Travis, Justin Tubb, Ernest Tubb (2), Porter Wagoner (2), Speedy West, Slim Willet and Ginny Wright. Due to the nature of the lot, this is not something we could get authenticated but we would be shocked if there were any issues.

Signed Letters

519 Brynner, Yul (1954 TLS) 8..... 25

TLS on his personal letterhead, this is very early for a Brynner signature. This has a huge period black ink signature. The letter got wet at one point, but the signature is not affected in any way. JSA LOAA.

520 Caesar, Sid 1954 TLS (JSA LOAA) 9 20

521 Martin, Dean TLS 9.5..... 20

TLS from 1952 on United Paramount Theatres letterhead, this has a bold period black ink signature. JSA LOAA.

522 Robinson, Edward G. on 1948 Letter 9 30

Famed actor, he died in 1973 and was best known for playing various gangsters. Offered is a large flowing fountain pen ink signature, this was signed in 1948 we believe. JSA LOAA.

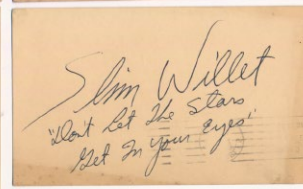
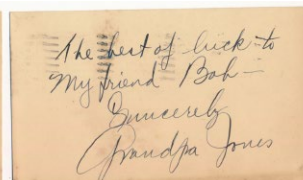
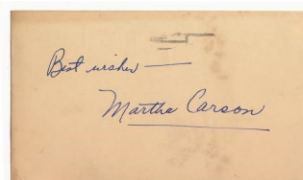
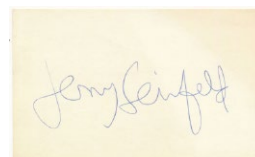
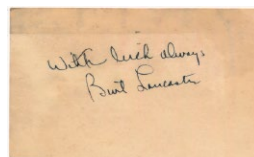
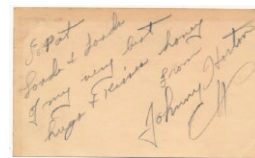
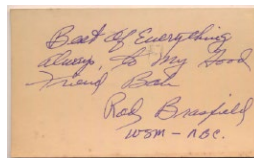

Lot 518

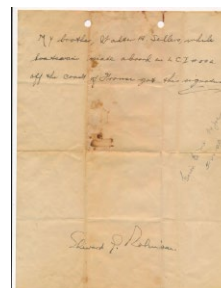
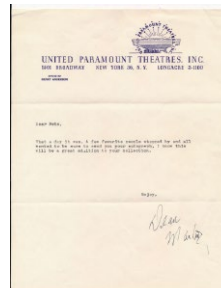

Entertainment Autographs

Signed Photos

- 523 Bellamy, Ralph (7x9 vintage photo) (JSA LOAA) 9..... 10
- 524 Photo Brian, Mary (oversize) (JSA LOAA) 9..... 10
- 525 Postcard Carson, Martha (JSA LOAA) 9..... 15
- 526 Photo Davis, Bette 9.5..... 80
7x9 press photo for All About Eve, this is a fine glossy image. Davis signed this in large and impeccable black sharpie ink in a perfect spot. Legendary actress, this is always a very desirable signed photo. JSA LOAA.
- 527 Photo Dunne, Irene 9..... 25
Very attractive 6x9 original glossy publicity still, Dunne signed and inscribed this in perfect blue sharpie ink. JSA LOAA.
- 528 Photo Faye, Alice (9.5 x 7) 9.5..... 25
Actress and singer, known for leaving Hollywood at the peak of her fame. D'98. JSA LOAA.
- 529 Photo Fonteyn, Margot 9.5..... 30
Famous Ballerina, this is an oversize 9x11 image. Original publicity still, this has some edge wear and mild creasing. Signed and inscribed, a simply huge silver sharpie ink signature. D'91. JSA LOAA.
- 530 Postcard Reeves, Jim (JSA LOAA) 7..... 15
- 531 Postcard Robbins, Marty (JSA LOAA) 9..... 20
- 532 Mosconi, Willie Signed Billiards Ball 9..... 15



Entertainment Memorabilia

- 533 Lot of 4 Western Hartlands Ex+ 100
Fun lot, these are Ex to Ex-Mt or better to our eyes and clean. All come with the horses, content is as follows: Roy Rogers, Dale Evans, Lone Ranger and Tonto. These display so well.
- 534 1964 Remco Beatles Nodder in Original Boxes 300
Offered is a fine set of four charming and highly evocative 1964 Beatles Dolls, these were made by REMCO and are in their original boxes. Each of the Fab Four is represented: Paul, Ringo, George and John. All appear to have never been removed from their box with each bearing a full head of hair and removable instrument. The boxes do display wear and tears as pictured with the most noticeable being broken cellophane on George, Paul and Ringo; the top of the Ringo box having a separated top panel and break in the cardboard along the top panel of its front window, and a stamp from the original retail vendor on the bottom of the John Lennon box. It is unusual to find these figures as clean as these unboxed examples.



Non-Sports Cards

Non-Sports Cards

535 1870 W50 President & Wives
Andrew Johnson PSA 1..... 50

Very unusual card, we hardly ever see this issue. Slightly oversized, this set was issued just one year after Johnson was President. Surface pinpricks led to the technical 1 grade, this otherwise displays fairly well.

544 N288 Buchner Police Inspectors
Captain William Kaiser Brooklyn Poor 40
Rare issue, this has a damage from scrapbook removal, extensive wear by the top border and other condition issues. The card nonetheless retains a great image and displays well.

1888 N162 Goodwin Champions

536 Acton Wrestler PSA 2..... 30
Very attractive 2, this has no visible creases or wrinkles and a clean back. The color is good, the corners show moderate wear.

537 Albert Pedestrian SGC 2.5 40
Very attractive card has a terrific front. The back has staining but no paper loss, this is a fine looking card for the grade.

538 Beeckman Lawn Tennis PSA 2..... 40
Colorful 2 has some minute pinprick areas of white showing by the bottom border. The back has typical wear from scrapbook removal.

539 Buffalo Bill SGC 1.5 75
Classic card, this has a fine image. The back has no issues. The front has a mild stain and some minute wear by the bottom border. The card has great color and a vivid image.

540 D'Oro Billiards PSA 2..... 50
Very attractive card, this has no paper loss or creasing. Very solid 2, this has a slight stain on the back from scrapbook removal, much better than usually found.

541 Garrison Jockey PSA 1..... 25
The front is crisp and clean, typical back damage keeps this at a 1.

542 Glosson Billiards PSA 1.5..... 35
Colorful front has some mild creasing, the back has typical stains from scrapbook removal. The billiards cards from this great set are always very popular.

543 Hanlan Oarsman PSA 1.5..... 20
Very colorful and attractive card, the back has no paper loss. Mild wear on the front keeps this at a 1.5.

545 McLaughlin Jockey SGC 3 40
Really nice 3, this might be undergraded. We cannot see any creases or wrinkles, the color is great, the back is particularly bright and nice. The back has some stray spots and wear by the upper right corner, this looks like a 4 to our eyes.

546 Page High Jumper PSA 2 mk..... 25
Very clean card has no creases or paper loss. A stray S stamped on the back led to the qualifier.

547 Prince Bicyclist PSA 2..... 30
Well centered and really nice, one area of residue on the otherwise clean back led to the 2 grade.

548 Rowe Bicyclist PSA 1.5 20

549 Sexton Billiards PSA 1.5 35
Rougher card has staining and paper loss on the back.

550 Teemer Oarsman PSA AA 25
Not sure about what is altered, this has typical staining and condition issues for these cards.

551 Vignaux Billiards PSA 1.5 35
Well centered with a superb image, wear at the upper left corner and typical back damage keep this at a 1.5.



Non-Sports Cards



552 1901 Ogden's New Century Complete Set in Original Book (200 pcs) 50



553 1910 T218 Lot of 198 (88 diff.) w/golfers & billiards players Good 200
A substantial quantity of these attractive and eminently affordable cards, the condition varies from Poor to GVG or so. The better cards are Cline (3), Cutler (2), D'Oro, Demarest, Douglas (2), Herrshoff, Hobens (2), Hoope (4), Hueston (2), Koeugh (2), Moisant (2), Morningstar, Nichols (3), Smith (2), Sutton (4) and Weston (2).



554 1910 T53 Cowboy Series Lot of 26 different VG 50
Mixed lot, about half the cards have major creasing, the other half is much cleaner. The cards tend to retain bright color and display well but some are quite rough.

555 1910 T6 Murad Premiums Collection of 12 different GVG 150
Very consistent lot of these extremely attractive oversize cards, there are no pinholes, these just have honest wear and display very well. Everything will be pictured front and back on our website.



556 1910 T73 Indian Life 60s Lot of 39 different VG 100
Extremely colorful and attractive issue, this is a high portion of a full set. Condition varies as several cards have creasing, Good to VG-Ex overall. One third of the cards are VG-Ex or quite close to VG-Ex, the balance are mainly Good and VG.



557 1921 W551 Nine different w/Hoppe, Tilden & Weissmuller VG-Ex/Ex 25
Pleasing strip card, these tend to be very well cut, the Hoppe has a number written at the lower right corner.

558 Circa 1930 Movie Star Premium Lot (24 pcs) Ex... 25
Nice lot of 4x6 sepia toned premiums, we are not sure if this is a set, these look to have been issue circa 1930 based on the content. The stars include Al Jolson, Mary Pickford and Loretta Young. We could not find any public sales for these.



559 1933 Goudey Indians 83 assorted cards Good 150
Offered is an honest lower grade lot of this extremely popular 1930s gum card issue. Various series are included, the card numbers range from 3-210. The backs have no issues, the cards tend to retain good color and have typical condition issues from handling and wear. There are only 12 duplicates in the lot, about 10 cards in the lot grade Poor.



560 1937 R41 Dick Tracy Lot of 8 PSA Cards w/3 8s 35
Sharp lot is as follows: PSA 8: 123,135,141; PSA 7: 122, 126, 128-9 & PSA 4 124.

561 1938 Gum Inc Horrors Of War (21) Collection of 21 commons VG-Ex 35
Not a bad lot at all, more than half of the cards appear to be VG-Ex or our eyes, everything will be pictured on our website.



562 1938 Horrors of War 144 different VG 400
Clean mid-grade lot, these range from #s 1-192. Condition is mainly Good - VG Plus, with some VG-Ex and a few very rough cards. The cards have an honest and consistent low grade feel, there is not a lot of creasing, the vivid images display well, corner wear tends to be the issue. This is an absolutely ideal foundation for a complete set in this quality.

Non-Sports Cards



563 1941 Uncle Sam 135 Factory Protection Squads
PSA 1 40
Honest 1 with creasing and corner wear, the image still looks good, the back has no damage.

570 1957 Topps Robin Hood Complete Set Ex..... 60
Fun colorful set, these are about 65% Ex, the balance is mainly a nice VG-Ex.

564 1942 Samuel Eppy Adventures of Smilin' Jack
Collection of 87 assorted cards Good 70
Oddball 1940s b/w issue, these have interesting images. Lower grade but generally not abused lot, these average Good overall.

571 1958 Topps Zorro Complete Set VG-Ex/Ex..... 50
Another fun set, these vary somewhat but average a pleasing VG-Ex/Ex overall to our eyes.

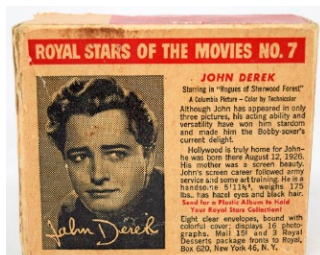

572 1959 Fabian Lot of Six PSA 7-9s..... 11

573 1963 Rosen Printing JFK Complete Set (64 cards) Ex-Mt 20

565 1948 Goudey Indians
8 different commons Good 20

566 1950 Royal Stars of the Movies
2 Farley Granger Full Box 35
Tight full box has the original pudding inside. The card has one fine crease and displays well.



574 1964 Beatles A Hard Days Night Complete Set (55) Ex-Mt/NM..... 30
Crisp and sharp looking set, varying centering kept us from grading this Near Mint. Fresh and unpicked, there are many very clean cards in this fun b/w Beatles set.

567 1950 Royal Stars of the Movies
7 John Derek Full Box 35
Full box has the original pudding. There are several creases on the box, with typical general wear.

575 Trio of Non-Sports Sets NM 50
Small binder has sharp sets of Gomer Pyle (66), McHale's Navy (66) and Mad Magazine (24). Nothing has been picked for grading, our consignor is a purist.



568 Lesser British Sets (9 sets) Ex-Mt 50
Cheap lot of lesser British sports sets, as follows: 1926 Players Footballers, 1928 Players Flags, 1936 (2), 38 Wills Household Hints, 1938 Gallagher Garden Flowers, 1955 Brooke Bond Wild Flowers, 1967 Brooke Bond Flags/Emblems and 1979 Grandee Top Dogs. The condition should average Ex-Mt overall.

569 1956 Davy Crockett Orange Border Complete Set Ex..... 88
Fun lot, offered is a mid-grade set that varies a bit in terms of centering, a few cards could use an upgrade. Condition averages about Ex overall, this is not bad at all.



576 1965 Fleer McHale's Navy Complete Set (66 cards) NM 25

577 1965 Man From Uncle Complete Set (55 cards) NM 25

Non-Sports/Auto Racing



578 1966 Batman Complete Set (55) Ex+ 50
 Attractive set is filled with vivid color images. The centering varies tremendously as usual, the cards tend to have square corners. This is a perfectly acceptable mid to better grade set.

579 1966 Batman Series A Complete Set (45) Ex 25
 Pleasing and colorful Ex overall set, these vary only mildly in grade.



580 1969 Star Trek ABC Complete Set
 Ex-Mt+ 250

A set we hardly ever, this might be the first one that we have ever handled. Anything Star Trek related from the 1960s is special, trekkies should really enjoy this very well designed 55-card set. This attractive color set showcases scenes from many classic episodes. The cards are strikingly well centered overall, the corners tend to show bits of white but are otherwise fairly solid. Clean set, condition varies only slightly overall.



581 1977 SportsCaster Huge Run
 w/fun content (approx. 1,000 cards) Nm-Mt 75

One of my personal favorite card sets, I find these so fascinating. The condition is terrific, this is a fresh lot. The lot includes many high numbers and better cards, including Paul Newman, Bruce Lee, Babe Didrickson, Jim Thorpe, Wilt Chamberlain playing volleyball, Mario Andretti, John McEnroe, Jesse Owens, Ted Turner, Presidents Carter and Ford playing golf, Rocky Balboa and Walter Kronkite. The set goes into enormous detail for many esoteric sports.

Auto Racing

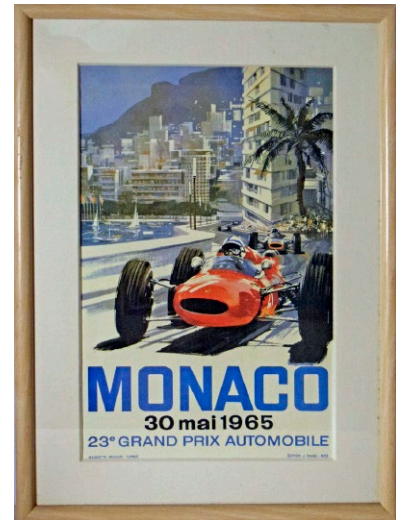

582 1965 Monaco Grand Prix
 Original Framed Poster 150

Strikingly well designed vintage poster, this is framed to 23x32 and looks great. This is from the legendary Monaco Grand Prix, from original artwork by Michael Turner. This will look great in your office or den.



583 1966 Monaco Grand Prix
 Original Framed Poster 150

Strikingly well designed vintage poster, this is framed to 23x32 and looks great. This is from the legendary Monaco Grand Prix, from original artwork by Michael Turner. This highly evocative poster will look great in your office or den.

Go to cleansweepauctions.com for many additional images.

Initial bids must be placed by 8 PM EST on Wednesday June 3.

Basketball

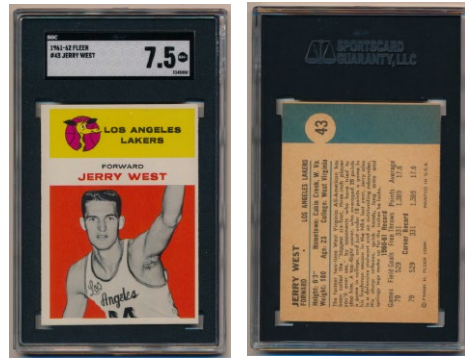
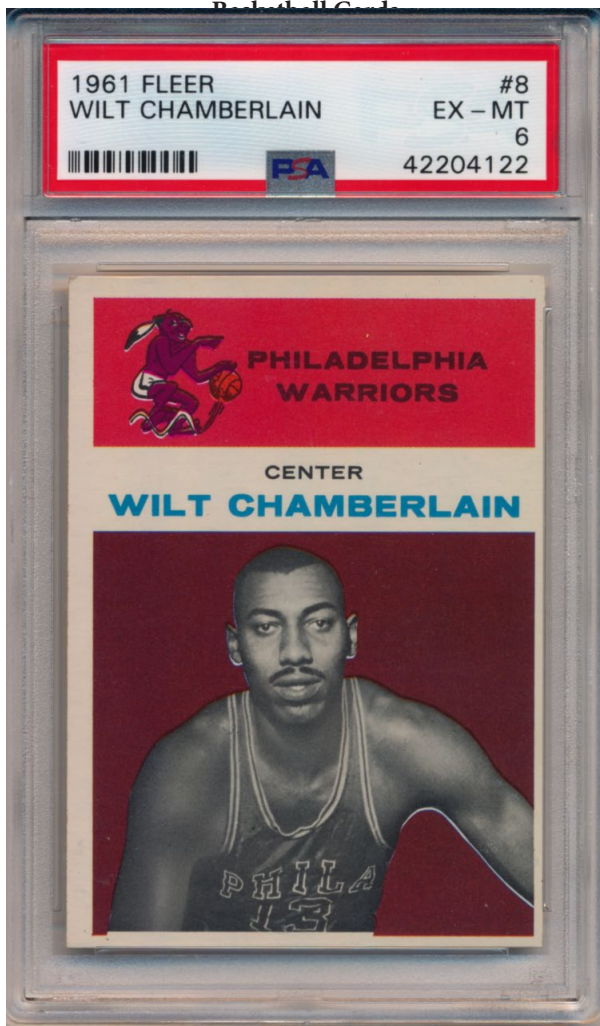

585 1961 Fleer 43 Jerry West RC SGC 7.5 125
 Classic card of Mr. NBA, these are always very popular. The offered card has four very sharp corners, outstanding color and bright white borders. Centered to the right border, this would otherwise surely grade an 8 or higher, but this still looks great as a Near Mint Plus 7.5.



584 1961 Fleer 8 Wilt Chamberlain RC PSA 6..... 850
 Vital Rookie Card of arguably the best player in NBA history, these have been white-hot in recent years. Often found with terrible centering issues, it is not easy to find a Chamberlain Rookie in a pure 6 holder. The offered card has superb color and a perfect image, the color will make this one stand out in a lot. The corners are Ex-Mt and solid, centering is no worse than 75/25 to the lower right corner, possibly a little better. The back is bright and clean, this is a solid 6 overall.

586 1961 Fleer 36 different Ex - Ex+ 100
 Beloved and white-hot basketball set, this is a great start on a set. These fresh and colorful cards vary slightly in grade, averaging Ex to Ex Plus overall, please note three cards have a tiny ink mark by the lower right corner. These better cards come in the lot (nothing has been picked for grading): 1 Atles Ex, 2 Arizin Ex, 12 Embrey Ex++ ctd, 17 Guerin Ex-Mt, 18 Hagan VG, 21 Hundley Ex, 25 Kerr Ex+, 26 LaRusso RC VG-Ex, 29 Lovellette Ex++, 34 Pettit VG-Ex/Ex, 39 Schayes Ex, 44 L Wilkins Ex-Mt, 46 Baylor IA Ex+, 59 Pettit IA NM and 63 Schayes IA NM.

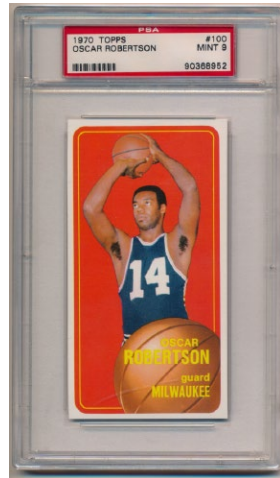
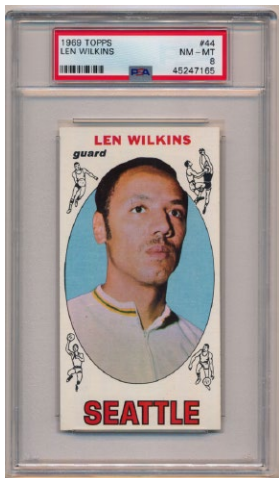

587 1969 Topps 25 Lew Alcindor RC PSA 5 150
 Key card, the market is finally giving this some respect. Not so easy to find even in a 5 holder, this example has four respectable corners and rich color. Centered to the left border, this displays well for the grade.

588 1969 Topps 44 Wilkens PSA 8..... 20
 589 1969 Topps 82 Nelson RC PSA 8..... 15

591 1970 Topps 100 Oscar Robertson PSA 9 125
 Mint card of the perhaps the best all around player in NBA history, this looks great. Perfectly centered with four Mint corners, this is fully deserving of its 9 grade.

Basketball



590 1969 Topps Complete Set Ex..... 200
 Classic Topps basketball set, these have been appreciating in recent years for good reason. The offered set is an honest mid-grade set, nothing has been pulled for grading, the condition is reasonably consistent, with some weaker cards and some higher grade cards. Loaded with HOFers and Rookie Cards, we grade the key cards as follows: 1 Chamberlain VG-Ex/Ex, 2 Goodrich RC Ex-Mt, 15 Hawkins RC Ex, 20 Havlicek RC VG-Ex, 25 Alcindor RC VG-Ex/Ex, 43 Bradley RC VG-Ex/Ex, 50 Robertson Ex, 56 Unseld RC VG-Ex/Ex, 60 Reed RC Ex, 75 Hayes RC Ex, 90 West VG-Ex/Ex, 98 Frazier RC VG+ and 99 Checklist Ex+ o/c (unmarked). If you are looking for a clean problem-free mid-grade example of this set, then this lot should fit the bill perfectly.

592 1970 Topps Complete Set NM 200
 Classic set, these have really thinned out over the years. There are 11 slabbed cards, average grade 8. The set is solid, about 60-65% Near Mint, the balance almost all a nice Ex-Mt. We grade the key cards as follows: 1 Alcindor LL Ex-Mt, 2 West LL SP NM, 7 Bradley NM oc, 10 Havlicek SP NM, 13 Riley RC Ex, 24 Checklist NM, 50 Chamberlain Ex-Mt, 65 Baylor PSA 8, 70 Hayes PSA 8 oc, 71 PSA 8.5, 75 Alcindor NM oc, 88 PSA 8, 100 Robertson Ex, 101 Checklist NM, 112 Havlicek AS NM, 120 Frazier PSA 8, 123 Maravich RC Ex-Mt, 134 PSA 8, 137 Murphy RC NM oc, 145 PSA 8, 150 W Reed SGC 7.5, 155 PSA 9 oc and 160 J West PSA 8.

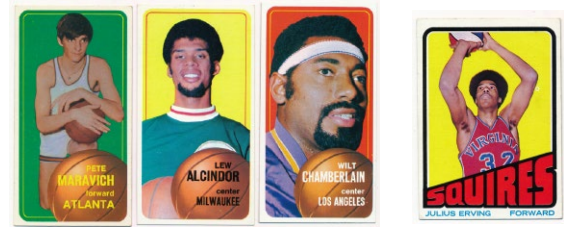

593 Key 1970-1972 Star Lot
 w/Erving & Maravich RCs (17 pcs) Ex+ 100
 Neat lot from an old time collector, these never come around as such. There are 5-6 different key cards from 1970-72 Topps, with note to: 1970 Topps 7 Bradley Ex-Mt, 24 Checklist NM, 50 Chamberlain Ex-Mt, 75 Alcindor Ex-Mt, 101 Checklist Ex-Mt, 123 Maravich RC Ex-Mt, 1971 Topps 55 Maravich NM, 70 Chamberlain VG-Ex, 100 Alcindor Ex+, Ex-Mt+ and 1972 Topps 1 Chamberlain Ex+, 5 Maravich Ex-Mt and 195 Erving RC VG+ (clean w/tiny surface crease).

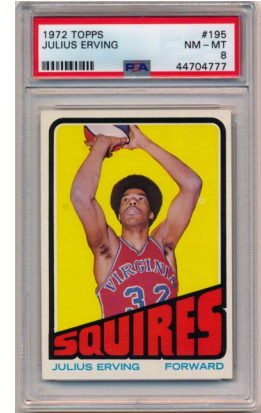

597 1972 Topps 195 Erving RC PSA 8..... 250
 We had several of these from a mini-find, this is the last card we have above a 6. Bright and pristine, the photo could not be any nicer. The yellow background is immaculate, as are the white borders. Well centered, this has four solid corners and looks great.

601 1972 Topps 255 Erving AS PSA 8..... 30
 Sharp and well centered, which is the key to this card.

- 594 1972 Topps 160 Checklist PSA 8..... 10
- 595 1972 Topps 175 Wilt LL PSA 8..... 10
- 596 1972 Topps 180 Gilmore RC PSA 8..... 20
- 598 1972 Topps 217 Hunter PSA 9..... 25
- 599 1972 Topps 230 Issel PSA 8..... 8
- 600 1972 Topps 230 Issel PSA 9..... 20
- 602 1972 Topps 262 Jones LL PSA 8..... 15

603 1977 Sportscaster
 7802 Magic Johnson RC PSA 8..... 125
 Not rare but so undervalued, this is his first card by himself. 10,000 times scarcer than his 80 Topps Rookie Card, the pricing on these just does not make any sense. This card is quite clean and is a fine 8 to our eyes.

604 1980 Topps Bird/Magic RC PSA 8..... 200
 Vital modern basketball card, these have been very hot in recent years. The offered card has outstanding centering and four strong corners. The typical minute print mark by the lower right corner may have kept this from grading a 9.

Basketball



605 1984 Star Court King
Near-Set w/Jordan (25 pcs w/6 HOFers)..... 150
Fun oversize issue, these come in the original bag and are sharp. These look to be Near Mint overall to our eyes. The Jordan came back Authentic Altered from Beckett. The HOFers are Barkley, Jordan, McHale, Olajuwon, Thomas and Worthy.



607 1986 Fleer Complete Set Plus Stickers without Jordan NM to Nm-Mt 200
Vital basketball set, these are always so popular even without the Jordan card. The offered set is a fresh and clean set, we did not pick anything for slabbing. The key cards grade as follows: 7 Barkley RC NM, 9 Bird Nm-Mt, 26 Drexler RC PSA 8, 27 Dumars RC Nm-Mt+, 31 Erving NM, 32 Ewing RC PSA 7, 53 Magic Johnson NM+, 68 K Malone RC NM+, 82 Olajuwon RC PSA 8, 109 Thomas RC NM and 131 Worthy RC NM oc. The sticker set is Near Mint overall and also sharp.

606 1986 Fleer 57 Michael Jordan RC PSA 8..... 800
One of the hottest cards in the world, these have been on fire in recent years. Freshly graded, this is a terrific 8. The red borders show NO WEAR or CHIPPING, the back is also super sharp and clean. This card has four exceptionally sharp corners, consistent with those of a PSA 9. Mild centering to the right border keeps this at an 8, we would be shocked to find a sharper PSA 8 example of this vital card. The image is perfectly clear, the surfaces are immaculate.

Offered are three freshly graded packs from PSA, these are being sold as single lots. These came with the original box. One of the ultimate card sets for which packs are commercially available, these are naturally extremely hot right now with all of the fanfare regarding Michael Jordan. Who is feeling lucky enough to try and pull a Jordan Rookie 8, 9 or 10?

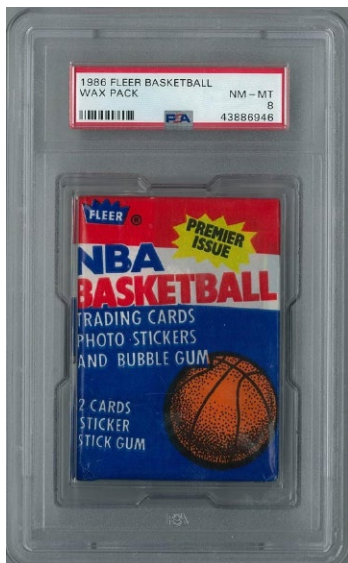

- 606.2 1986 Fleer Wax Pack PSA 8..... 500
- 606.3 1986 Fleer Wax Pack PSA 8..... 500
- 606.4 1986 Fleer Wax Pack PSA 8..... 500

Basketball

Basketball Autographs

Autographed Basketballs - All Have
JSA Auction LOAs unless noted otherwise

608	Gallatin, Harry	30
609	Gola, Tom	30
610	Gomelsky, Alex (rare)	9.5.....	30
<p>Very desirable autograph, Gomelsky had an interesting and long career as a Russian coach, including for one of their Olympic teams. He was inducted into the U.S. basketball HOF in 1995, he died in 2005. We could not find a single sale for a basketball, signed 3x5s trade in the \$125 range.</p>			
611	Hagan, Cliff	30
612	Harrison, Les	30
613	Harshman, Marv	30
614	Hawkins, Connie	30
615	Heinsohn, Tom	30
616	Issel, Dan	30
617	Jones, K.C.	30
618	Kurland, Bob	30
619	James, LeBron (UDA)	9.....	150
<p>Vital signed basketball, this is a clean official ball. Signed by LeBron in silver sharpie ink, the signature is solid. This has the UDA hologram and the original paperwork.</p>			
620	Martin, Slater	30
621	McCauley, Ed	30
622	McGuire, Dick	30
623	Meyer, Ray	30
624	Mikan, George	30
625	Mikkelsen, Vern	30
626	Minneapolis Lakers Reunion w/George Mikan	9.5.....	250
<p>Fun ball has 18 signatures. Signed during the dedication of George Mikan's statue in Minneapolis, the autographs include HOFers Mikan, Kundla, Mikkelsen, Martin and Lovelette. The other signatures include Carlton, Saul and Schultz. This is a fun limited edition Lakers ball with strong signatures throughout. JSA LOA (full).</p>			
627	Newell, Pete	30
628	Sharman, Bill	30
629	Shirley, Dallas (very scarce)	9.5.....	30
<p>Possibly a rare single, we cannot find a single public sale. A HOF referee who died in 1984, his signed postcards have sold from \$20-\$200 over the years. The signature and ball look great.</p>			
630	Twyman, Jack	30
631	Wanzer, Bob	30

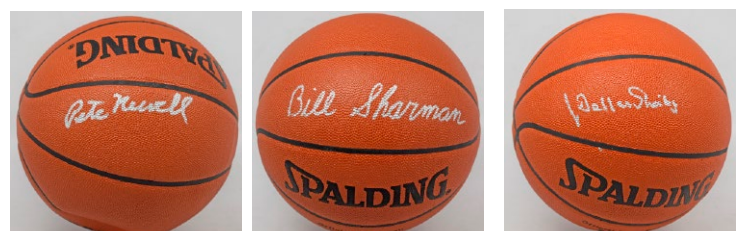
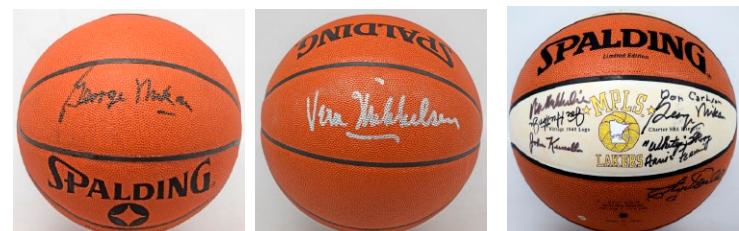
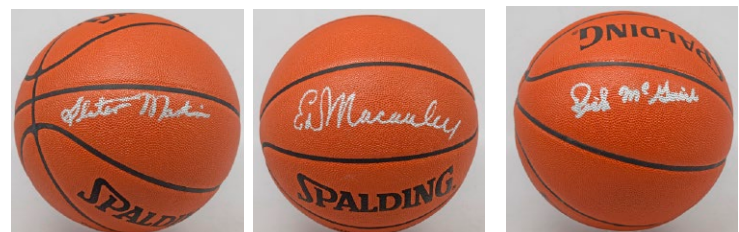
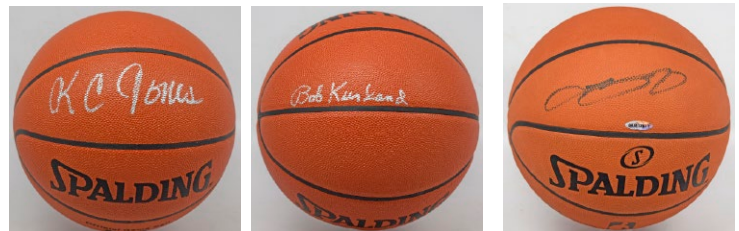
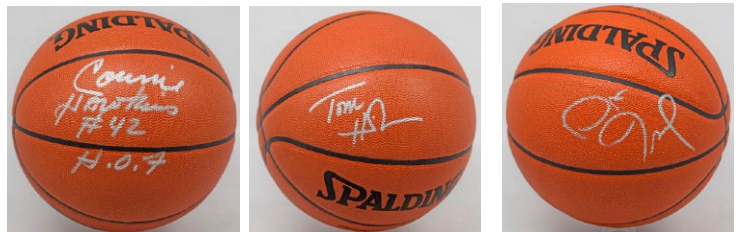
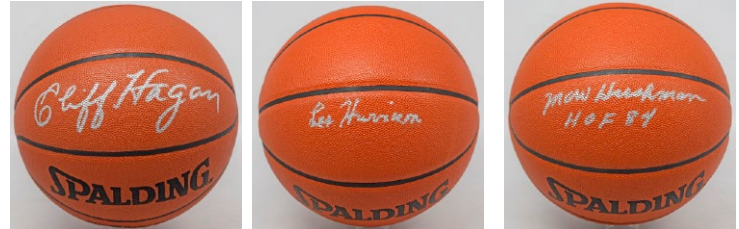
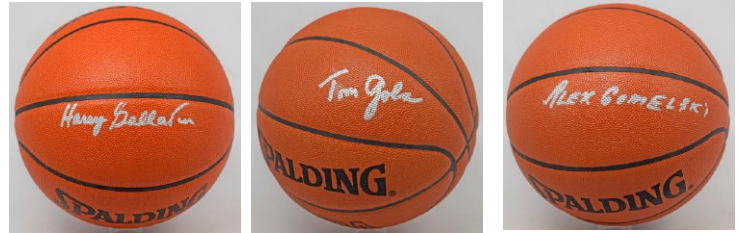

Basketball

Autographed Basketballs



632 NBA HOF/Related Lot (10 pcs) 9.5 125
 Spotless run of NBA HOFer and related single signed basketballs, these look terrific. All are official balls with strong overall signatures, the content is as follows: Barry, Bellamy, Bing, Greer, Hardaway, Hawkins, Lanier, Mullin, Murphy and Jo Jo White. JSA LOAA.



635 College/WNBA-Related Lot (11 pcs) 9.5 75
 Clean lot of college basketball and WNBA single signed basketballs, these are high grade balls. Some of these can retail for \$100 or more as singles, content is as follows: Carol Blazejowski, Lou Carnesecca, Denny Crum, Ann Donovan, Paul Endacott, Big House Gaines, Ann Meyers, Uljana Semjenova, Lucia H Stewart, Sheryl Swoopes and John R. Thompson. JSA LOAA.



633 NBA HOF/Related Lot (11 pcs) 9.5 125
 Spotless run of NBA HOFer and related single signed basketballs, these look terrific. All are official balls with strong overall signatures, the content is as follows: Archibald, Barry, Cunningham, Kidd, Kundla, Lemon, Phillip, Frank Ramsey, Jack Ramsey, Unsel and Wilkens. JSA LOAA.



634 10 different signed basketballs
 (all have no public sales!) 9.5 150
 Lot of very unusual single signed basketballs, we could not find a single public sale for any of these, so something could be very special. The balls are all official and high grade, as are the signatures. Some of these signatures have traded for \$100 on a flat, so this lot is definitely worth reviewing carefully. High grade, all are official basketballs that look great, the content is as follows: Ben Carnavale (HOF College Coach, D'2008), Jack Gardner (HOF College Coach, D'2000), William Pop Gates (early player, D'99), Buddy Jeannette (early player/coach, D'98), Harry Litwack (HOF Temple coach, D'99), John McClendon (important African American coach, D'99), Arad McCutcheon (HOF coach, D'93), Ralph Miller (HOF College Coach, D'2001), Cesare Rubini (Italian coach, D'2011) and Stan Watts (HOF BYU Coach, D'2000). JSA LOAA.



Signed Jerseys

636 Bryant, Kobe 9.5 300
 Kobe Bryant autographed LA Lakers jersey. Signed in black sharpie ink on a Nike majestic purple jersey size 44L. Very early full name autograph, this is tragically now an exceptionally desirable and scarce item. This has a PSA DNA sticker from decades ago.

Basketball/Boxing

Signed Jerseys



637 Curry, Steph (framed) 8.5..... 75
 Fine display of the legendary Curry, this handsome jersey is in a 43x35 framed display. This one is especially nice as it is inscribed 2015 NBA Champs by Curry. JSA LOA (full).

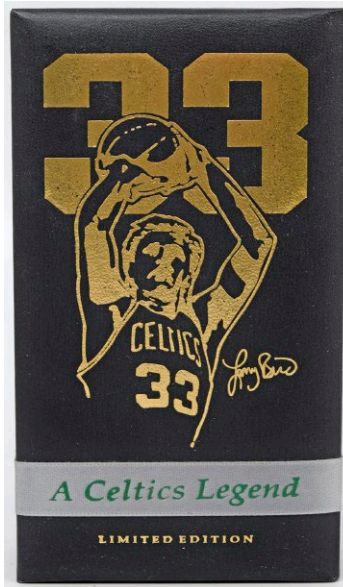

641 Bird, Larry Special Real Gold
 Limited Edition Retirement Coin Nm-Mt..... 700
 Very, very neat item, this is not your typical sports coin. Produced by Balfour, in a very limited quantity of 333, this is number 147. This was a special edition to celebrate the retirement of the legendary Larry Bird from the Celtics. The coin is a pure 24 karat gold coin with fine images of Larry on the front and career highlights on the back. It comes in a very attractive custom case. This is a great item to add to any Boston Celtic or basketball memorabilia collection. Rare, we could only find a public sale for one of these little treasures back in 2012.



638 Durant, Kevin 9.5..... 125
 Kevin Durant autographed Seattle SuperSonics jersey. This Adidas jersey size L is signed in bold blue sharpie ink. PSA DNA (card).

639 James, LeBron (UDA) 9.5..... 200
 Handsome LeBron James Cleveland Cavaliers model jersey, this has the UDA hologram and the paperwork. Signed in Mint black sharpie ink on his uniform number on the back, this large and fine looking official size 52 jersey looks great.



640 1996 Michael Jordan Set w/hand-signed card
 9.5..... 150
 Scarce and desirable UDA Michael Jordan item, there are only five sales on Worthpoint going back to 2009. In the original box with the paperwork, this is a very nice display piece. MJ hand-signed the card on the right in bold and flowing black sharpie ink. The last public sale for one of these sets was in 2014 for \$750.

Boxing Cards & Autographs



642 1910 T218
 Lot of 99 w/10 Jefferies Good 200
 Bulk lot of these eminently affordable and attractive cards, the condition is Good overall with typical variance down to Poor. The lot has some real star power, with note to five Attells, two Jeanettes, ten Jefferies cards and one Johnson.

Boxing

Boxing Cards & Autographs



643 1925 Exhibit
 Collection of 67 cards (48 different) 250
 Lower grade lot of these desirable exhibit cards, I love all of the detail on the backs. Condition ranges from Poor to VG, about 20% of the lot is Poor. Stars include Gene Tunney, Luis Firpo, Tommy Loughran and Pancho Villa. An exact inventory will be on our website. Full inventory for web: Azzerella, Barbarian, Bass, Berlanbach, Brown, Brunbrook, Chaney, Crique, Delaney (2), Diaz (2), Doyle (2), Dundee, Eagle (2), Firpo, Frattini, Garcia (3), Genaro, Gibbons, Godfrey, Goldman (2), Goldstein, Herman (2), Johnson, Lombardo, Loughran, Mandell (2), Martin (2), Milton (2), Montgomery, Norfolk (2), Renault, Ridley, Sanger, Shade, Slattery, Smith (3), Spalla (2), Stribling, Sullivan, Taylor (2), Tunney (2), Villa, Walker, Weinert (2), Wills, Wilson, Wolf and Zivic (2).

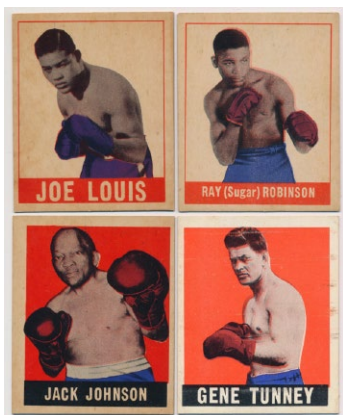

643.2 1948 Leaf Complete Set Ex+ 200
 Quality mid-grade set, these vary mildly in grade. Clean set, condition looks to be about 70% Ex-Mt, the balance is almost all Ex. Loaded with boxing HOFers, this is a fun and affordable set. These seem like a great value right now, the key cards grade as follows: 1 Jack Dempsey GVG, 9 James J. Jeffries Ex-Mt, 17 Jack Johnson Ex-Mt+, 32 Max Schmelling Ex++, 35 Henry Armstrong Ex-Mt, 48 Joe Louis Ex++, 55 James J. Corbett Ex, 64 Sugar Ray Robinson Ex+, 73 Gene Tunney Ex-Mt, 90 Primo Carnera VG-Ex, 93 Max Baer Ex, 101 John L. Sullivan VG-Ex, 102 Jake LaMotta VG



644 1951 Ringside
 74 different w/some stars Ex..... 200
 Bright and very well centered overall, this is a very clean Ex lot. Condition varies slightly in both directions, there are 35 high numbers in the lot. These better cards come in the lot: 3 LaMotta, 11 Baer, 51 Willard, 60 Attell, 69 JL Sullivan, 72 Ketchell, 73 Gavilan, 75 Gavilan/Young, 85 Charles/Walcott, 86 Eagle, 87 Loughran and 96 Charles.



645 Large Print Ali w/The Beatles! 8..... 200
 Classic piece, this is a super fun 16x20 b/w print of a young Muhammed Ali with the Fab Four. Everyone is having a great time, Ali signed this in pleasing if a touch light sharpie ink on his image. Matted and framed, total size 24x28. JSA LOA (full).

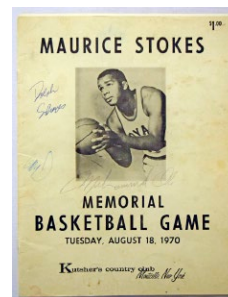

646 Ali, Muhammed Vintage
 Signed Rare 1970 Maurice Stokes Program..... 150
 Almost a poignant item, offered is a scarce program from a 1970 benefit game to honor Maurice Stokes. Stokes tragically died from an injury the basketball court at only age 36. Ali, ever the classy person, attended this event in New York and signed this at the time in the center of the front cover. Six basketball players signed this as well, including Dolph Schayes, Cazzie Russell and Sam Lacy. The interior score-sheet is partially scored and loose. Beckett LOA (full) 82

Football

Football Single Cards

647 1935 National Chicle 15 Ciccone SGC 8..... 150
Great looking card, this is well centered with four very sharp corners. The color and image could not be any nicer, it would be hard to find a nicer example of this card.

1948 Bowman

648 25 McHugh SGC 8.5 100
Gorgeous condition card, this has four super sharp corners, perfect centering and immaculate surfaces. It would be hard to find a nicer condition card from this set.

649 37 Younce SGC 8 45
Extremely sharp card is centered slightly to the left border or it would almost certainly have been an 8.5 or a 9.

650 39 Thomas SGC 7.5 77
Super sharp card, this is centered to the upper left corner. The borders and surfaces are immaculate.

651 44 Christman SGC 8 70
Awesome condition card, this is well centered with four super sharp corners and a great photo.

652 46 Minisi SGC 8 60
Great image, this fine card is well centered with four very solid corners.

653 49 Poillon SGC 8 50
Terrific 8, this is very well centered with four extremely sharp corners.

654 58 Nussbaumer SGC 8 30
Well centered and really nice, this has four strong corners and a remarkably nice photo.

655 100 Miklich SGC 8 40
Well centered with four solid corners, very nice.

656 1954 Bowman 69 PSA 8..... 10

657 1954 Bowman 103 PSA 8..... 10

658 1954 Bowman 104 PSA 8..... 10

659 1964 Philadelphia 91 Olsen PSA 8..... 20

660 1965 Topps 79 PSA 8..... 10

661 1965 Topps 122 Joe Namath RC SGC 5 700
Hot card, this has four square corners and great color. Heavy centering to the left border keeps this at a 5.

662 1965 Topps 171 Redman PSA 8..... 20

663 1967 Philadelphia 7 Nobis RC PSA 8..... 20

664 1967 Topps 106 Biletnikoff PSA 8..... 12

665 1968 Topps 25 Meredith PSA 8..... 15

666 1971 Topps 156 Terry Bradshaw RC PSA 8..... 400

Hot card of this beloved HOF QB, these are prized by 1970s football collectors in quality. Razor sharp with four perfect corners, there is no chipping at all in the red borders. Mild centering to the right border keeps this almost lethally sharp card at an 8.

667 1981 Topps 216 Joe Montana RC PSA 9..... 175
Iconic player, this is razor sharp. The centering is terrific, the borders are bright white.

668 2000 Score 316 Tom Brady RC PSA 8..... 30
Well centered with four sharp corners, the color borders show no chips.

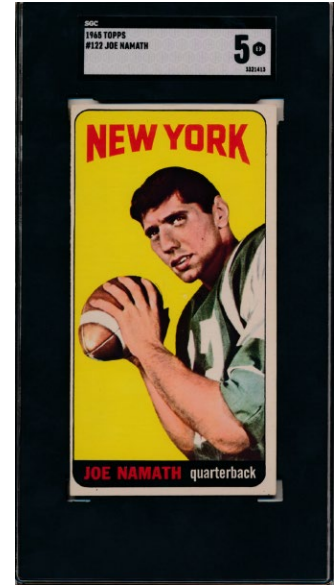
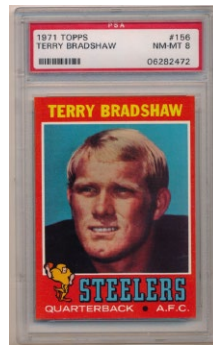

Football

Football Sets & Lots



669 1950 Bowman
89 different w/some stars Ex-Mt/NM..... 250
Fresh and clean lot, this is a very attractive set. Centering varies mildly, the cards are a crisp and colorful Ex-Mt/NM overall. A perfect starter set or for dealer inventory, these better cards come in the lot: 6 Groza, 8 Speedie RC, 9 Canadeo/RC, 15 Younger RC, 28 Turner, 29 Dudley, 36 Albert RC, 37 Layne FBC, 81 Rotc, 97 Connor FBC, 103 Conerly, 123 Young RC and 134 Pihos.



670 1955 Topps All American Complete Set VG-Ex/Ex 400
Very popular set, this is loaded with big name players. The offered set varies in grade, condition is about 25% Ex-Mt, the balance is in the VG-Ex range with variance above and below. Fully presentable set, this cleaner cards provide for some solid breakdown value. We grade the many key cards as follows: 1 Hickman VG, 6 Kinnick RC Ex-Mt, 12 Graham Ex, 16 Rockne VG, 20 Baugh VG-Ex, 21 White RC VG-Ex/Ex, 27 Grange VG-Ex/Ex, 29 Nomellini NM mc, 37 Thorpe VG+, 56 Nevers RC Ex-Mt, 68 Four Horsemen RC Ex, 85 Luckman Ex-Mt+, 97 Hutson RC VG+ mk, 98 Feathers Ex-Mt and 100 Henry RC Ex++.



671 1959 Topps Complete Set w/PSA cards NM.. 250
Sharp looking set has 14 slabbed cards, including eight that are PSA 7 or 7.5. The set is about 75% Near Mint, the balance is almost all Ex-Mt. Colorful and attractive set with many fine looking cards, we grade the key cards as follows: 1 Johnny Unitas PSA 6, 5 Hugh McElhenny PSA 7, 6 Joe Schmidt PSA 7, 10 Jim Brown Ex++, 20 Frank Gifford Ex-Mt+, 23 Bart Starr Ex-Mt+, 40 Bobby Layne Ex-Mt+, 44 John Henry Johnson PSA 7.5, 51 Sam Huff RC BVG 7.5, 55 Raymond Berry Ex-Mt, 80 Joe Perry PSA 7, 82 Paul Hornung PSA 7, 103 Alex Karras RC BVG 5.5, 107 Parilli PSA 7.5, 116 Jerry Kramer RC Ex-Mt, 130 Y.A. Tittle PSA 7, 132 Jim Parker RC NM, 140 Bobby Mitchell RC NM+ and 155 Jim Taylor RC Ex-Mt+.



672 1966 Topps Complete Set Ex..... 200
132-card 1960s Topps football set, this has many star cards. The condition varies, averaging about Ex or so overall with variance. Not bad at all, this could benefit from some fairly simple upgrading. Fully presentable as-is, the key cards grade as follows: 1 Tommy Addison VG-Ex/Ex, 15 Funny Ring Checklist GVG, 26 Jack Kemp VG-Ex/Ex, 27 Daryle Lamonica Ex, 48 George Blanda Ex-Mt, 61 Checklist #1 VG mk, 67 Len Dawson PSA 6, 75 Otis Taylor RC Ex, 95 Don Maynard Ex-Mt+, 96 Joe Namath 2nd Year PSA 4, 104 Fred Biletnikoff VG-Ex, 115 Jim Otto VG+, 119 Lance Alworth Ex and 132 Checklist #2 Ex mc (unmarked).

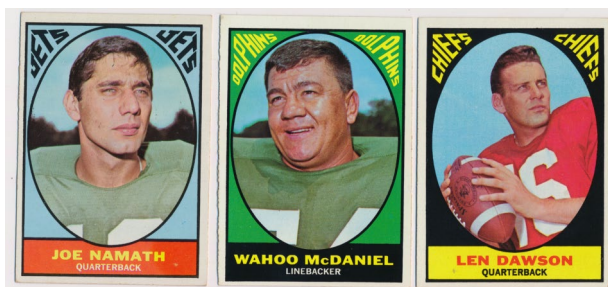

673 1967 Topps Complete Set Ex-Mt 200
Always popular, I like the design on these. Highlighted by two clean checklists and solid examples of keys Joe Namath and Jack Kemp, this is a nice set. Condition is a solid and consistent Ex-Mt overall, there are some Near Mint cards in the set, and some scattered weaker cards (nothing should be below VG-Ex/Ex). Strong set for the grade, the keys grade as follows: 1 Huarte Ex ctd, 24 Kemp PSA 7, 42 Taylor PSA 7, 59 Checklist Ex-Mt, 61 Dawson Ex++, 82 McDaniel RC NM, 97 Maynard Ex-Mt, 98 Namath Ex-Mt, 106 Biletnikoff NM, 123 Alworth Ex-Mt and 132 Checklist NM.



674 1969 Topps Complete Set Ex+ 100
Very colorful and attractive set, this set could benefit from some simple and inexpensive upgrading, including with some of the keys. The condition is mainly Ex Plus to Ex-Mt but again there is some variance. The key cards grade as follows: 1 Kelly Ex+, 25 Unitas Ex mc, 26 Piccolo RC VG-Ex/Ex, 51 Sayers Ex, 75 Meredith Ex-Mt+, 100 Namath Ex+ oc, 120 Csonka RC VG-Ex/Ex, 132 Checklist bordered Ex-Mt, 139 Butkus Ex-Mt+, 150 Tarkenton Ex-Mt, 161 Griese Ex-Mt+, 215 Starr VG and 232 Blanda Ex+.

Football



677 1984 Topps Uncut Sheet w/Elway & Marino Rookies 75
 Nice item, offered are three uncut sheets from the classic 1984 Topps football set. The key cards of Elway and Marino both appear to be clean. It would be nice if this stays as-is, this is a good item to get framed given the two vital Rookie Cards on it. The sheet appears to be very clean overall.



675 1976 Topps High Grade Complete Set w/Payton RC PSA 8 & Jack Lambert PSA 9 350
 Fine set, this includes five PSA 9s and two PSA 8s. Assembled from vending, these are some seriously sharp and fine cards, centering is not perfect but quite good overall for this set. The key cards are as follows: 75 Bradshaw NM, 100 F Harris Nm-Mt, 128 Fouts Nm-Mt, 140 Swann NM, 148 Payton RC PSA 8, 158 White RC NM, 220 Lambert RC PSA 9, 221 PSA 9, 272 PSA 9, 273 Checklist PSA 9, 274 Spurrier Nm-Mt, 300 Simpson Nm-Mt, 395 Staubach PSA 8, 427 Jones RC Nm-Mt and 471 PSA 9.



678 1984 Topps Complete Set w/PSA 9 keys Nm-Mt..... 100
 Vital 1980s football set, this is a high grade set. The Dickerson, Elway and Marino Rookies are all PSA 9s.



676 Very High Grade 1980 - 1989 Topps Set Run Nm-Mt..... 200
 Purchased at the time, these are pack fresh, laser sharp overall sets. We can guarantee that nothing has been picked for grading. The Montana RC is well centered, the Marino RC is probably a 9, the Rice Rookie has a shot at a 9. These are superb condition Topps football sets, the full run from 1980 - 1989, 10 total sets. Slabbing anyone?

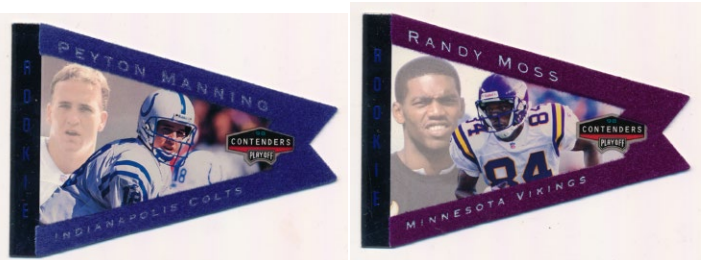

679 1998 Playoff Contenders Gold Pennants Complete Set w/Peyton Manning RC (100 cards) 150
 Extremely scarce and desirable set, only 100 were produced, this may well be set number 2. This originally listed for \$2,000 in the Beckett guide. Anchored by a tough Peyton Manning Rookie, neat set.

Football

Football Autographs & Memorabilia

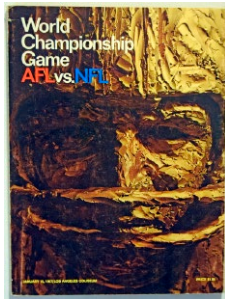

680 1967 Super Bowl I Program VG-Ex..... 100
 The first Super Bowl program, not scarce but still a cornerstone item for many football pub collections. Offered is a pleasing VG-Ex copy, with rich color and a quality spine. There is one nick in the spine by the very top, this is otherwise solid and clean.



683 1973 Super Bowl VII Sportcoat 125
 Very fun and interesting item, offered is a handsome Miami Dolphins teal colored sport coat. Manufactured by Hardwick, this extremely attractive jacket has a large four inch Super Bowl VII patch on the left side. Super Bowl VII was a truly historic event as the undefeated Miami Dolphins defeated the Washington Redskins 14-7 to become the only undefeated team in football history. This is something that was almost certainly given to the players to wear at a pre-Super Bowl event, this is a great addition to any Dolphins or vintage football collection.

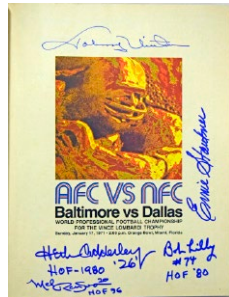
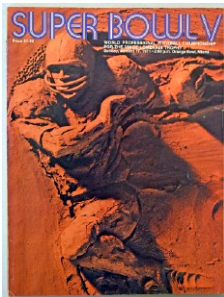

681 1971 Super Bowl V Signed Program w/Unitas 9.5..... 250
 Really nice item, offered is a clean copy of the key Super Bowl V program. Famously scarce because of the torrential rain that day, these are not easy to find in quality condition. In addition to the clean condition, the offered program is superb as it has Mint signatures Johnny Unitas, Bob Lilly, Herb Adderley, Mel Renfro and Ernie Stautner. JSA LOAA.

685 1969 Jets Reunion Full Size Signed Helmet 9.5 . 200
 A classic football signed item, this is an official Riddell Jets helmet. There are a full 25 signatures, all are signed in bold black sharpie ink. The keys from this NFL championship team include a large bold Joe Namath located prominently on the top of one panel, Don Maynard, Emerson Boozer and coach Weeb Ewbank. JSA LOAA.

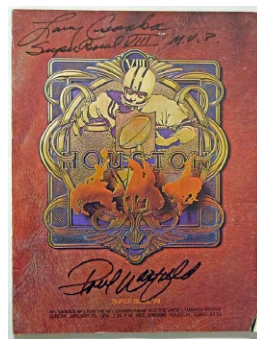
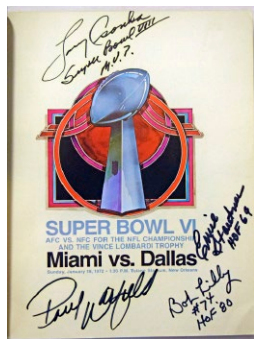

682 1972 Super Bowl VI Signed Program 9.5..... 125
 Presentable program has a scrape by the upper right corner, the otherwise displays well. There are four HOF signatures from players in the game on the front page. The autographs are all Mint, and are as follows: Larry Csonka, Bob Lilly, Ernie Stautner and Paul Warfield. The 1972 Dolphins are the only undefeated team in NFL history, so anything from that team of this quality is especially desirable. JSA LOAA.

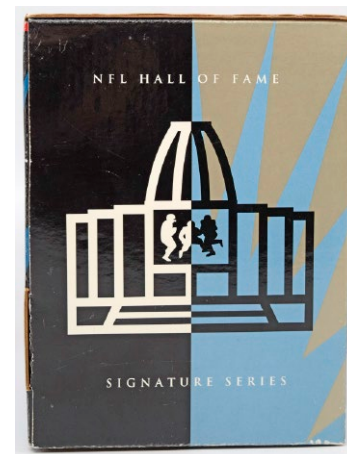

686 Ron Mix 1998 HOF Postcard Set in Original Box (116 pcs) 9.5..... 500
 Classic football item, these were only sold through the NFL Hall of Fame back in 1998. In the original box, this is set number 2104/2500. Loaded with 116 different NFL football HOFers, this is SEALED AS ORIGINALLY ISSUED in the original box. A tremendous value in today's market, the set is headlined by keys Joe Namath, Roger Staubach, Bill Walsh, Mike Webster, OJ Simpson, Franco Harris, Doak Walker, Tony Dorsett, Mike Ditka and Otto Graham among so many more. It will be interesting to see where these great sets trade at a few years in the future. JSA LOAA.

684 1974 Super Bowl VIII Signed Program 9.5..... 75
 Fun program, not the easiest program to find unsigned, the offered copy is special as it signed by Larry Csonka (Super Bowl MVP inscription) and Paul Warfield on the front cover. JSA LOAA.

Hockey

Hockey Single Cards

687 1954 Parkhurst 7 Maurice Richard PSA 6..... 90
 Legendary HOFer, this card has four sharp corners and clean surfaces. Heavy centering to the upper left corner keeps this at a 6.

688 1954 Parkhurst 65 Bower RC PSA 6..... 125
 Great looking card, I love the images from this set. Very high-end 6, this has four square corners that are strong. Well centered overall, this looks much more like a 7 than a 6 to our eyes.

689 1957 Topps 42 Gordie Howe PSA 6..... 100
 A key to the set, this card of a very young Howe offers terrific color. The corners come to points, the surfaces are quite clean. Slight corner wear and centering to the top border keep this at a 6.

690 1958 Topps 2 Sawchuk PSA 6.5..... 60
 Very fine looking card, this has superb color and four square corners. The borders are white, the surfaces are quite clean. Moderate centering to the left border keeps this at a very solid 6.5.

691 1958 Topps 36 Pilote PSA 7..... 25
 Sharp and very well centered, this is a really nice 7.

692 1958 Topps 40 Bucyk PSA 6..... 40
 Superb 6, this has great centering and square corners.

693 1958 Topps 65 Ullman PSA 8..... 60
 Beautiful condition card, this is well centered with four sharp corners. The color is terrific, the borders look great.

694 1959 Topps 63 Gordie Howe PSA 7..... 100
 An absolute key to the set, this is a nice 7. The corners come to solid points, the color is terrific, the borders are white. Reasonably well centered, nice card.

695 1960 Topps 14 Stan Mikita RC PSA 5..... 100
 Key Rookie Card of a very popular player, this is a solid 5. Very well centered, the corners are not bad at all. The color is rich, there is some stray print on the right of the card.

696 1960 Topps 25 Glenn Hall PSA 8..... 40
 Well centered with four very sharp corners, this is a very strong 8.

697 1960 Topps 58 Bobby Hull PSA 5.5..... 90
 Very attractive card, this is centered mildly to the left border. The color is terrific, the corners show only very mild wear, this is a very solid card for the grade.

698 1961 Topps 32 Glenn Hall PSA 7..... 20

699 1961 Topps 36 Stan Mikita PSA 8.5..... 90
 Extremely attractive card, I love the design on this set. Well centered with super sharp corners, this could easily be a 9 on the right day. The borders are white, the back looks great, the card has terrific color and pristine surfaces.

700 1961 Topps 50 Gump Worsley PSA 8..... 25
 Great photo, this card has four very sharp corners and terrific centering.

701 1963 Topps 33 Bobby Hull PSA 6..... 60
 Crisp card has four square corners and a fine image, centering to the left border that is typical keeps this at a 6.

702 1963 Topps 45 Jacques Plante FTC PSA 6..... 20

1965 Topps

703 6 Jean Beliveau PSA 8..... 30
 Well centered with four sharp corners, nice 8.

704 31 Gerry Cheevers RC PSA 6..... 50
 Sharp card has four strong corners and outstanding color; centering to the left border keeps this at a very high-end 6.

705 59 Hull PSA 8..... 44



Hockey

1965 Topps

706 116 Phil Esposito RC PSA 8 200
Vital card of this charismatic and super popular HOFer, this is a cornerstone 1960s Rookie Card. Well centered, this has four very sharp corners, rich blue color and pristine white borders. Super sharp card, very mild centering to the lower right corner kept this out of contention for a 9.

707 122 Gordie Howe 600 SP PSA 5 70
An absolute key to the set, this is centered to the right border. The corners are a strong Ex to Ex-Mt, this is a very solid 5.

1966 Topps USA Test

708 20 Pronovost PSA 7 58
Very sharp and clean card, the brown borders look great. The corners are very strong, this is centered mildly to the top border. Strong 7.

714 41 Harris PSA 8 oc 20
716 48 Brown PSA 6 12

709 21 Mahovlich PSA 8 oc 35
Scarce set, this has four super sharp corners and is centered to the top border.

710 24 Marshall PSA 7 70
Really sharp and nice 7, this has four sharp corners and terrific brown borders. The card is centered slightly to the top border.

711 27 Nevin PSA 9 oc 50
Mint card is centered to the top border, the photo looks great.

712 30 Keon PSA 8 oc 35
Super sharp card is centered to the top border, it displays well.

713 32 Westfall PSA 9 oc 60
Mint card has four superb corners and perfect brown borders. Centered to the top border as is typical, this displays well.

715 43 Crozier PSA 7 25
Centered mildly to the bottom border, this has four super sharp corners and superb brown borders.

717 49 Pappin PSA 9 oc 50
Mint but very heavily centered to the top, scarce issue.

718 53 Maki PSA 7.5 50
Fine condition card, this is well centered with four solid corners. The brown borders looks great, the corners come to solid points. Easily an 8 on the right day, PSA really split hairs with the grade here, the card looks terrific.

719 1967 Topps 92 Bobby Orr PSA 5 150
Classic Bobby Orr second-year card, this is much more like a 6 than a 5. Centered very slightly to the right border, this has perfect color. The borders are white, the back looks great. The corners come to points and exhibit only very slight wear, nice card.

720 1967 Topps 131 Gordie Howe AS PSA 9 60
Great looking card, this has four super sharp corners. Well centered, the color looks great, we hardly ever see this card in such fine condition.

721 1968 Topps 2 Bobby Orr PSA 8 oc 30
Centering is far from terrible, this has four super sharp corners.

722 1968 Topps 29 Gordie Howe PSA 7 20

723 1969 OPC 138 Tony Esposito RC PSA 7 50
Crisp card, HOF Rookie, this has four solid corners. Nice 7, this has rich color and is centered mildly to the right border.

724 1969 OPC 138 Tony Esposito RC PSA 8 75
Very popular HOF goalie, this is a fine looking card. Centered mildly to the left border, this has four truly razor sharp corners, great color and a very fresh high grade look and feel.

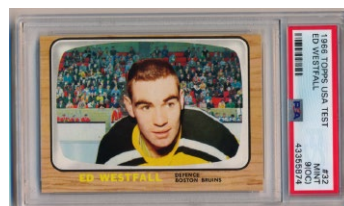
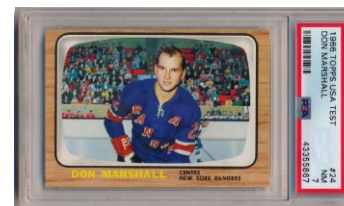
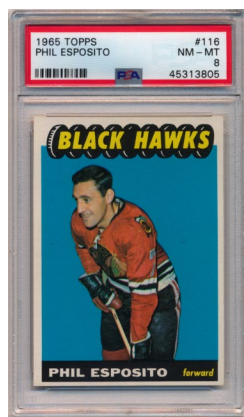

Hockey

725 1969 OPC 209 Bobby Orr Norris PSA 8 40
Well centered with four very sharp corners, this is a strong 8. The color borders on the back look terrific.

726 1969 OPC 212 Bobby Orr AS PSA 8 30
Well centered with four sharp corners, this is a solid 8.

727 1969 Topps 24 Bobby Orr PSA 8 60
Very sharp card is centered a hair to the left border, the image looks great.

728 1969 Topps 70 Hull PSA 7 20

729 1970 OPC 67 Brad Park RC PSA 8.5 100
A tough card to find in this quality, this will be an upgrade for almost all of you. Well centered with four very sharp corners, this is awfully close to a 9. The back looks great, the card has terrific color, the photo also is outstanding.

730 1970 OPC 195 Bobby Clarke RC PSA 7 70
Very popular card, this is well centered with great color and four square corners. The slightest hint of wear at the corners keeps this at a very nice 7.

731 1970 OPC 246 Bobby Orr Hart PSA 7 25
Very sharp card, this has great color and is quite clean. Moderate centering to the lower left corner likely led to the very conservative 7 grade.

732 1970 Topps 3 Bobby Orr PSA 7 50
High-end 7, this has four sharp corners. Mildly centered to the bottom border, this has great color.

733 1970 Topps 153 Tony Esposito PSA 8 15

734 1971 OPC 114 Bobby Clarke PSA 8.5 20

735 1971 OPC 148 Guy La Fleur RC PSA 8 125
Vital hockey HOF Rookie Card, these are always very popular. The offered card is well centered. The color is strong, the corners are sharp.

736 1971 OPC 262 Gordie Howe Retires PSA 7.5 20

737 1972 Topps 100 Bobby Orr PSA 8 20

738 1979 Topps 18 Wayne Gretzky RC PSA 8 (superb) 400

An iconic card, offered is a beautiful 8. Perfectly centered, this has four super sharp corners, an outstanding image and extremely vibrant and attractive blue borders. The corners show no wear, the slightest flick of white right by the lower right corner may well have kept this from grading a 9. This card is an exceptionally nice 8.

739 1986 OPC 53 Patrick Roy RC PSA 8 50
Key 1980s Rookie Card, this is well centered with four sharp corners.

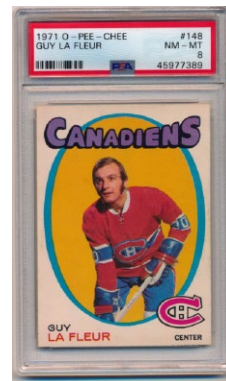
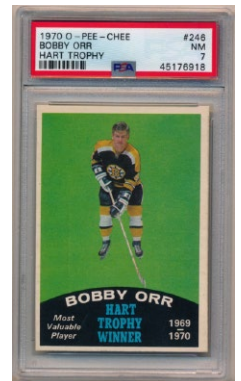
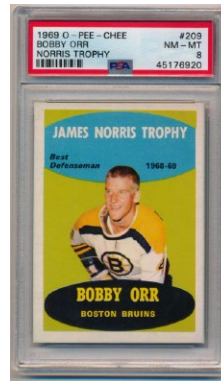
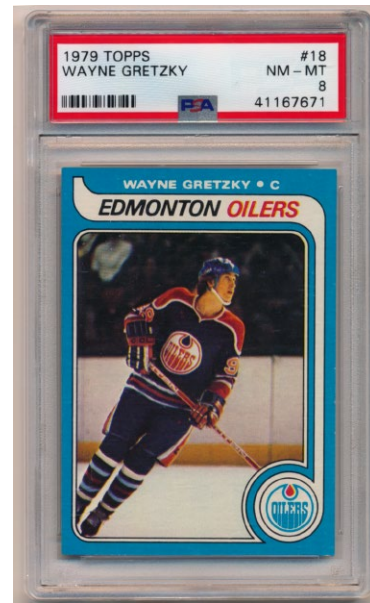

Hockey

Hockey Sets & Lots



740 1957 Topps Lot of 30 very sharp cards w/some stars NM to Nm-Mt..... 100

Super sharp and bright lot, these have not been picked for grading. Condition ranges almost entirely from Near Mint to Near Mint to Mint, these are really nice. These secondary stars come in the lot: 34 Alex Delvecchio (2), 36 Guyle Fielder RC, 38 Al Arbour FTC**, 43 Marcel Pronovist, 51 Harry Howell, 60 Andy Bathgate and 63 Camille Henry.

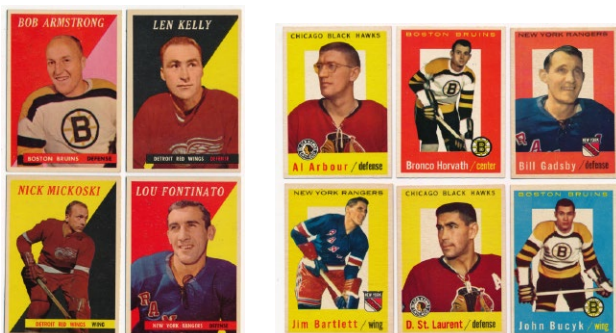

741 1958 Topps Collection of 37 clean cards Ex-Mt/NM.... 100
Sharp and very colorful lot, many of the cards are off-center. These are fresh and unpicked, there are several cards here that look to be Near Mint or better. Nice lot, duplication is very mild. The better cards are 1 Armstrong, 21 Bathgate (2) and 61 Kelly.

742 1959 Topps Collection of 54 clean cards Ex-Mt/NM.... 100
Clean and colorful common lot, there are a couple of stars, 23 Bucyk, 42 Sawchock. Condition varies slightly, but is mainly sharp and Ex-Mt/NM or better. Duplication is light, these are fresh cards that have not been reviewed for slabbing.



743 1960 Topps Collection of 52 clean cards NM..... 100
Sharp and colorful lot of this extremely attractive issue, these are fresh, unpicked cards. Duplication is very mild, these better cards come in the lot: 2 Paddy Moran ATG, 5 Nels Stewart, 26 Dit Clapper ATG, 32 Chuck Gardiner ATG, 45 Andy Bathgate, 48 Newsy Lalonde ATG, 59 Howie Morenz ATG, 60 Dick Irvin ATG, 35 Frank Nighbor ATG and 55 Tiny Thompson ATG (2).

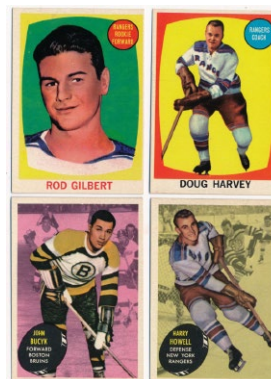

744 1961 Topps Lot of 89 w/some stars NM..... 100
Quality lot of this extremely attractive hockey set, these are a strong NM overall. Condition hardly varies, nothing has been picked for grading except for the very top stars, these are really nice. Duplication is moderate, these better cards come in the lot: 1 Phil Watson CO, 2 Ted Green RC, 8 Johnny Bucyk (2), 15 Orland Kurtenbach RC (2), 18 Pat Stapleton RC (2), 24 Pierre Pilote, 37 Denis DeJordy RC, 45 Doug Harvey CO, 50 Gump Worsley (2), 51 Harry Howell (2), 53 Andy Bathgate (2), 62 Rod Gilbert RC and 65 Gump Worsley IA.



745 1962 Topps Collection of 119 w/stars Ex-Mt..... 200
Clean binder of this quality set, the condition varies from Ex to Near Mint, averaging a crisp Ex-Mt overall. Duplication is moderate, these better cards come in the lot: 1 Watson Coach (2), 3 Gamble RC (2), 11 Bucyk (3), 22 Bruins TC, 24 Hall PSA 6, 7, 28 Pilote, 33 B Hull, 44 Blackhawks TC, 45 Worsley, 49 Neilson RC, 52 Bathgate, 59 Gilbert and 65 Rangers TC (2).



746 1963 Topps Collection of 76 clean cards NM..... 100
Sharp and colorful lot of this extremely attractive issue, these are fresh, unpicked cards. Duplication is very mild, these better cards come in the lot: 8 Ed Westfall, 11 Johnny Bucyk, 25 Pierre Pilote, 46 Gilles Villemure RC, 47 Doug Harvey, 48 Harry Howell, 52 Andy Bathgate, 54 Vic Hadfield, 57 Rod Gilbert (2) and 63 Jean Ratelle.

Hockey

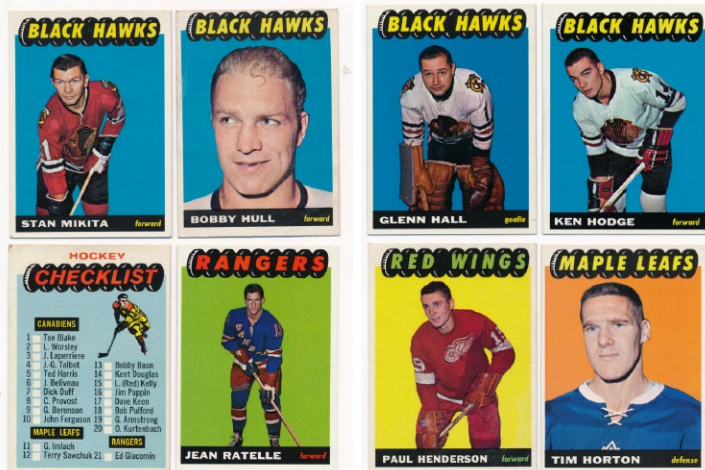

747 1965 Topps

Collection of 245 w/many stars NM..... 250
 Fresh lot of super attractive cards, the color on these cards is terrific. Fine and fresh lot, we only reviewed the key cards for slabbing. There is duplication, condition is a strong Near Mint overall with some variance in centering. These better cards come in the lot: 1 Toe Blake CO (3), 2 Gump Worsley (2), 3 Jacques Laperriere (3), 6 Jean Beliveau (3), 15 Red Kelly, 17 Dave Keon, 25 Jean Ratelle, 42 Roger Crozier (3), 47 Alex Delvecchio, 49 Norm Ullman (4), 51 Paul Henderson RC, 55 Glenn Hall (2), 60 Stan Mikita, 64 Dennis Hull RC DP, 65 Ken Hodge RC, 71 Henri Richard (3), 79 Tim Horton, 81 Frank Mahovlich (2), 82 Ron Ellis RC and 91 Rod Gilbert. This is a huge and very substantial lot in strong condition, how often can you say that for this set?

749 1967 Topps

Collection of 195 w/many stars NM..... 150
 Terrific lot of cards from this extremely attractive issue, you have to love the design and color on these. Condition is a solid Near Mint overall, with mild variance mainly due to centering. This is a very large quantity for this issue, only the major stars were reviewed for slabbing, the cards are very fresh. These better cards come in this lot: 3 Jacques Lemaire RC, 11 Dave Keon, 16 Tim Horton (3), 42 Johnny Bucyk, 65 G.Hall/D.Dejordy, 66 Checklist Card, 70 Yvan Cournoyer (2), 72 Henri Richard, 74 Jean Beliveau, 79 Frank Mahovlich (2), 99 Gerry Cheevers, 113 Bobby Hull and 126 Stan Mikita AS.

750 1968 OPC Collection of 78 w/stars Ex-Mt 100

Clean lot ranges from Ex to Near Mint, centering varies somewhat. The lot averages a nice Ex-Mt to our eyes and has some good star content. The lot is heavy in Boston Bruins cards, these better cards come in the lot: 6 Derek Sanderson, 7 Phil Esposito (2), 16 Bobby Hull, 134 Glen Sather (2), 137 Eddie Shack (3), 140 Gerry Cheevers (3), 155 Stan Mikita (PSA 5, 7), 200 Bobby Orr AS1, 203 Gordie Howe AS1, 204 Bobby Hull AS1, 205 Ed Giacomin AS1, 208 Phil Esposito AS1 (5), 211 Stan Mikita Triple (PSA 4), 213 Derek Sanderson Calder and 214 Bobby Orr Norris.

751 1968 Topps Lot of 3 PSA 9 Commons..... 40

Trio of Mint 9s: 53, 65, 119.



748 1966 Topps

Collection of 145 w/stars Ex+ w/nicer .. 150
 Solid Ex Plus to Ex-Mt overall lot, condition varies only mildly, there are many solid Ex-Mt and possibly nicer cards throughout. There should be one set missing just a few cards in the lot. These better cards come in the lot: 8 Henri Richard, 13 Terry Sawchuk PSA 6, 21 Emile Francis RC CO, 23 Ed Giacomin PSA 7, 26 Rod Gilbert, 29 Jean Ratelle, 39 Johnny Bucyk, 62 Stan Mikita 3 w/PSA 5.5, 6, 63 Phil Esposito, 64 Hull, 66 Checklist 4 mk, 72 Yvan Cournoyer, 73 Jean Beliveau PSA 5, 77 Frank Mahovlich, 80 Tim Horton 2 w/PSA 7, 85 Bernie Geoffrion, 103 Peter Mahovlich RC, 109 Gordie Howe PSA 4, 112 Bobby Hull 2 w/PSA 5, 121 Gordie Howe AS, 124 Stan Mikita AS and 125 Bobby Hull AS 2 w/PSA 5.

753 1969 OPC Collection of 121 w/5 Orrs Ex-Mt .. 200

Substantial lot of this desirable OPC hockey issue, the cards vary substantially in grade, perhaps 35% VG-Ex or so, the balance averages Ex-Mt. The lot has many Bruins cards, the star power is extremely impressive, with multiple cards of Orr, Esposito et al. These are the better cards in the lot, please consult our scans for more condition detail: 10 Jean Beliveau, 24 Bobby Orr (3), 61 Gordie Howe (PSA 4), 70 Bobby Hull, 180 Jaques Plante (PSA 7), 189 Terry Sawchuk UER, 193.1 G.Howe Special NNO, 201 Derek Sanderson (3), 205.2 P.Esposito Double (5), 207 J.Plante/G.Hall Vezina, 209 Bobby Orr Norris, 212 Bobby Orr AS (3), 213 Tom Horton AS, 215 Gordie Howe AS, 216 Bobby Hull AS, 220 Jean Beliveau AS (2) and 231 The Stanley Cup (2).

Hockey



752 1968 Topps
 Collection of 103 w/stars Ex-Mt..... 100
 Fairly sharp lot, centering varies as always, or we might have graded the lot Near Mint. Duplication is slight, these better cards come in the lot: 1 Gerry Cheevers, 6 Derek Sanderson, 7 Phil Esposito (2), 16 Bobby Hull (3), 29 Gordie Howe, 63 Jacques Lemaire and 121 Checklist Card VG mk, PSA 7 oc,

754 1969 Topps 94 different w/Howe & Hull Ex..... 100
 Mid-grade lot varies in grade, there are some rough cards here, also nicer cards. A high percentage of this set, these better cards come in the lot: 4 Savard RC, 8 Lemaire, 31 Sanderson, 33 Giacomin, 61 Howe, 70 Hull and 88 Favell RC.



755 1969 Topps Lot of 38 w/2 Orrs Ex-Mt..... 100
 Small but loaded lot of 1969 Topps, condition varies but is a strong Ex-Mt overall. These better cards come in the lot: 8 Lemaire, 10 Beliveau PSA 7, 24 Orr (2 w/PSA 6), 31 Sanderson (2 w/PSA 7), 33 Giacomin and 61 Howe PSA 5.

756 1969 Topps Collection of 18 PSA 8s and 9s 75
 Solid lot, all are PSA 8s and 9s. Content is as follows: 17 9, 25 Dallas Smith 8, 30 Phil Esposito 8, 32 8, 34 8, 64 Alex Delvecchio 8, 9, 64 Alex Delvecchio 9, 77 Charlie Hodge 8, 79 8, 80 8, 81 8, 87 8, 96 8, 103 8, 106 Eddie Shack 8, 107 8, 108 8.

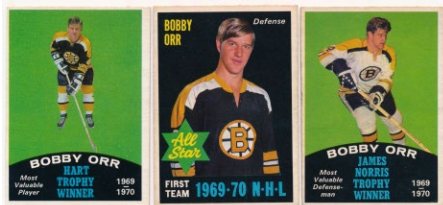

757 1970 OPC Lot of 102 w/13 Orrs! Ex-Mt..... 200
 Slightly mixed grade lot, this is a loaded lot as it has many Bobby Orr and other star cards. Condition ranges from VG to Near Mint to Mint, we feel it is a nice Ex-Mt overall. These better cards come in the lot: 1 Cheevers (2), 3 Orr, 7 Cashman RC, 11 Esposito (3), 67 Park RC, 136 Derek Sanderson (2), 231 Terry Sawchuk Mem, 233 Espo/Cashman/Hodge (4), 234 Tony Esposito AS1 (2), 235 Bobby Hull AS1, 236 Bobby Orr AS1 (3), 238 Gordie Howe AS1 (2), 246 Bobby Orr Hart (3), 247 Tony Esposito Calder, 248 Bobby Orr Norris (3), 249 Bobby Orr Ross (2), 250 Tony Esposito Vezina and 252 Bobby Orr Smythe (4).

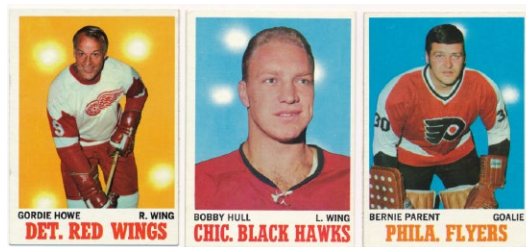

758 1970 Topps
 Lot of Approx. 600 w/many stars Nm-Mt..... 150
 Big lot of 1970/71 Topps hockey, these are sharp, fresh unpicked cards. There is duplication, these better cards come in the lot: 1 Gerry Cheevers (3), 11 Phil Esposito (3), 15 Bobby Hull (2), 20 Stan Mikita (2), 55 Jean Beliveau (2), 59 Tim Horton (5), 67 Brad Park RC (2) and 78 Bernie Parent. The condition is about 70% Near Mint to Mint or better, the balance is almost all Near Mint, these are sharp cards. We sent eight cards to PSA and received some tougher grades in our opinion: 1 Cheevers 5, 7 Cashman 7, 15 Hull 7, 8, 20 Mikita 4, 67 Park 8, 68 Giacomin 9, 131 Perreault 7 st.



759 Box of Clean 1971/2 and 1972/3 Hockey
 (approx. 1500 pcs) NM to Nm-Mt..... 200
 A good portion of a 3-row box is filled with clean 1971/2 and 1972/3 OPC hockey, approximately 750 per year. Condition is Near Mint overall, with the usual centering issues. The 1972s are about Nm-Mt overall and a grade higher. Our consignor had a very good eye, nothing here has been picked for grading, there could well be some buried treasure in this lot. Duplication is moderate, each card is in an individual holder for protection. A ton of secondary stars and these key cards come in the lot: 1971 OPC 50 Bobby Hull, 100 Bobby Orr, 114 Bobby Clarke, 125 Stan Mikita, 131 Bernie Parent, 175 Reggie Leach RC (2), 193 Darryl Sittler, 195 Jacques Plante (2), 245 Bobby Orr Double (2), 246 Gilbert Perreault Calder, 256 Jacques Plante AS2, 261 Bobby Hull AS2 (2), 262 Gordie Howe Retires, 263 Jean Beliveau Retires (3), 1972 OPC 14 Bobby Clarke, 19 Checklist (2), 92 Jaques Plante (3), 137 Tony Esposito (3), 145 Ken Dryden (2), 188 Darryl Sittler, 190 Checklist, 226 Tony Esposito AS1, 227 Orr/Park AS1, 228 Bobby Hull AS1, 272 Espo/Hadf/B.Hull LL (2), 283 Orr/ Espo/Ratelle LL (2) and 334 Checklist (2). We sent four 71/2 OPC to PSA: 247 Esposito Ross 8, 261 Hull AS 7, 8 & 262 Howe 6.

Hockey



760 Lot of Six 1970s OPC Near Sets 1973 - 1977

Ex-Mt..... 200

Box lot of generally clean OPC sets from the 1970s, nothing has been picked for grading, these range roughly from Ex to Near Mint, mainly Ex-Mt. The lot breaks down as follows: 1973-4 (243 w/Dave Schultz PSA 8), 1975/6 (381/396 & 391/396), 1976/7 (258, 393), 1977/8 (260 diff) and 1989/90 Complete Set.



61 1979 Topps

High Grade Complete Set w/Gretzky SGC 8..... 600

Terrific set, this is a very high grade set. There are 129 raw cards, the rest are all slabbed. An exact inventory will be on our website. The Gretzky Rookie is well centered with four sharp corners and terrific color, it is a very solid 8 to our eyes. The Gretzky card alone can trade for \$1,500 or more, this set should have some very solid value with all of the slabbed cards. There are 8 9s (1 SGC), six 8.5s (3 SGC), one-hundred and four 8s (3 SGC), two SGC 7.5s and thirteen 7s.



762 1985 OPC

Complete Set w/Lemieux PSA 9 150

High grade set, we sent the vital Mario Lemieux Rookie to PSA. It came back a Mint 9, which alone can run close to \$1,000. The set is completely fresh and unpicked, likely fresh from vending as they have that signature curl, the cards are easily Nm-Mt overall.

Interesting lots, these were all obtained in person by someone who worked at the Boston Garden over many decades (with some signed insert cards). Nothing is personalized, the autographs and cards are quite clean overall. The content is from the late 1980s forward, but some early 1980s cards will be scattered about. There can be heavy duplication of some players. Please note only the stars in the lot (approx. 100) have been reviewed by JSA, the remaining cards are being sold strictly as-is but we would be very surprised if there were any major issues.



763 Lot of Approximately 1,000 Signed Hockey Cards w/100+ Stars 9 150

These better autographs come in the lot: Belfour, Bourque (2), Bower (3), Bucyk (3), Cashman (2), Chelios, B. Clarke, P. Esposito, Hasek, LaFontaine, Leetch, Modano (3), Mogilny, Oates, Park, Potvin, Recchi (3), L. Robinson, Robitaille (2), Roenick, Sanderson (2), Schmidt (3), St. Louis (2), B. Smith, Sundin and Turgeon. JSA LOA (stars only). This should be a very fun lot for a hockey fan to peruse, the breakup value should be substantial.



764 Lot of Approximately 1,000 Signed Hockey Cards w/100+ Stars 9 150

These better autographs come in the lot: Belfour, Bourque (2), Bower, Brett Hull, Bucyk (3), Cashman (3), Chelios, Ciccarelli, B. Clarke, Hasek, Hedberg (2), LaFleur (2), Modano, Niedermayer, Park, L. Robinson, Roenick (2), Sanderson, Schmidt (2), St. Louis (2) and Turgeon. JSA LOA (stars only). This should be a very fun lot for a hockey fan to peruse, the breakup value should be substantial.

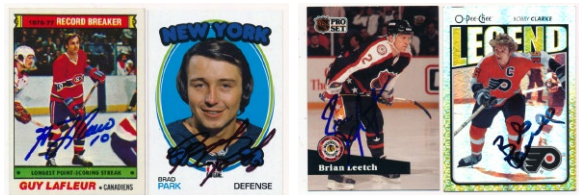

765 Lot of Approximately 1,000 Signed Hockey Cards w/100+ Stars 9 200

These better autographs come in the lot: Belfour, Bourque (2), Bower (2), B. Clarke, Bucyk (2), Chelios, Gartner, Hasek (2), Hextall, Brett Hull (3), LaFleur (2), Leetch (2), Modano, Mogilny, Neely, Oates, Park (3), Potvin, Recchi (3), L. Robinson, Robitaille (2), Roenick (3), Samuelsson, Sanderson (2), Schmidt (4), St. Louis (3) and Turgeon (2). JSA LOA (stars only). This should be a very fun lot for a hockey fan to peruse, the breakup value should be substantial.

Hockey/Baseball Memorabilia

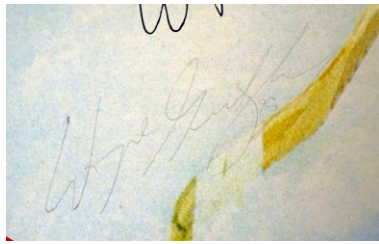

766 Gretzky/Howe Signed Superb 1979 WHA Poster 5 125
 Fun piece, offered is a wonderful 21x27 framed poster of none other than Wayne Gretzky and Gordie Howe posed together on the ice. Produced in 1979, this is a Kodak color-fast advertising poster. Signed circa 1982 by our consignor, this is very special. There are facsimile signatures of Gretzky and Howe, with authentic but very light signatures just below. Despite the admitted condition issues, this is still a fine display piece. Please note these sell for \$200 even without the signatures. JSA LOAA.



768 Collection of 12 Joe DiMaggio & Ted Williams Vintage Mini-Bats..... 150
 How is this for a fun lot? Offered are twelve period official Joe DiMaggio and Ted Williams mini-bats. As large a run of these players as you will see, the condition is mid-grade. Everything will be pictured on our website, these are mainly 16-20 inches long.

Baseball Memorabilia

Game Used & Collector Bats



767 Alomar, Roberto Game Used Bat..... 125
 Terrific looking gamer from 2001, HOFer Roberto Alomar used this as a Cleveland Indian. The bat measures 35 inches long and weighs 32.1 ounces. Used in batting practice, the use and display value here is tremendous. This comes with a PSA DNA LOA.



769 Rodriguez, Ivan Game Used/Signed Bat 125
 Desirable gamer is from a 2008 Detroit Tigers-Colorado Rockies game (June 29, 2008). This has an MLB hologram and exhibits terrific use. HOFer Ivan Rodriguez signed this in very attractive silver sharpie ink. Various details are written on the knob in bold black sharpie ink.



770 1912 Superb Christy Mathewson - John McGraw Type 1 Photo 700
 Extremely desirable and wonderful piece, offered is a type one photo of perhaps the greatest pairing of pitcher and manager in baseball history. After stealing Christy Mathewson from the Reds (one of the worst trades in baseball history), Matty and McGraw formed one of the great partnerships in baseball history (1900-1916, four World Series Championships), despite completely different backgrounds and temperaments. The offered photo has these two in black uniforms, it is circa 1911 according to the PSA LOA. Possibly from a World Series, we are told that the Giants only wore this uniform for World Series appearances. The photo itself measures 4 x 4.25 and is ideal for slabbing or to use as part of a framed collage if one desires.

Go to cleansweepauctions.com for many additional images.

Initial bids must be placed by 8 PM EST on Wednesday June 3.

Baseball Memorabilia



771 1923 Ticket World Series Game 5 VG 200
 Very bright and attractive ticket, this is especially desirable as this was the first Yankee team to win the World Series! The offered ticket has perfectly clean borders, vivid original color and a fresh look and feel. The edges are crisp, the corners are not bad at all. Subtle surface creases that do not crack the paper keep this at VG.



773 1927 Ticket World Series Game One VG+..... 300
 Extremely difficult ticket, I cannot remember the last time we saw or handled one of these. Perfectly separated, this has crisp edges, vibrant color and excellent eye appeal. The corners exhibit only extremely fine wear, there is one very fine surface crease on the ticket that can be felt more than seen. From one of the magical years in baseball history, the Yankees beat the Pirates 5-4 in this game.

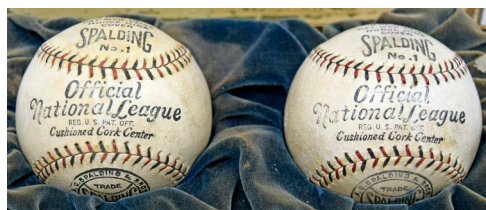
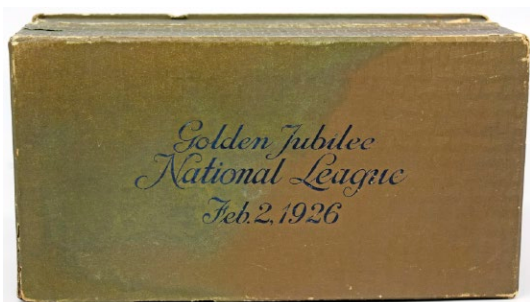

772 1926 National League Baseball Jubilee Set in Original Box 700

Offered is one of the most charming and interesting baseball memorabilia items produced during the Golden 1920s. The National League made a big deal out of its 50th anniversary, we believe that this item was given away at a special dinner. In the original box, the top is engraved Golden Jubilee National League Feb 2, 1926. The inside contains two Official Spalding cork center National League baseballs. One is unmarked, the other has 7/8 of an inch diameter images of the five league Presidents: Morgan Bulkeley, A.G. Mills, N.E. Young, Harry Pulliam and T.J. Lynch (it is missing the last two, Tener and Heydler). The balls themselves exhibit some slight general wear as does the box, everything has a perfectly fine and attractive vintage look and feel.

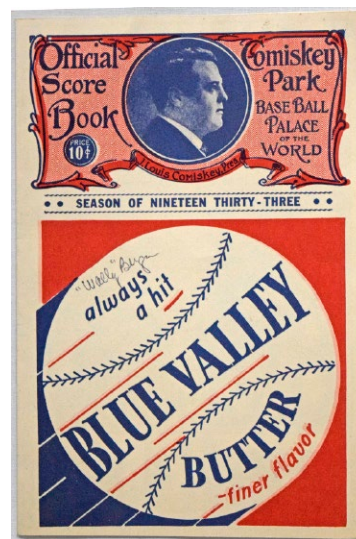

774 1933 First All Star Game Program 400
 Crisp and clean, these are not rare but seem almost criminally undervalued in today's market. The spine is perfect, this is unscored. A truly historic game, this has a signature from player Wally Berger on the front cover. A fine paper wrinkle can be felt but not seen by the upper left corner, this looks terrific.



775 Late 1940s Joe DiMaggio Player Pennant 150
 This beautiful pennant measures 29 inches long. Scarce, this is a late 1940s Joe DiMaggio player pennant; the color is superb, the imagery looks terrific. There is a slight pinhole by the right edge, this is otherwise exceptionally bright, clean and attractive.

Baseball Memorabilia



776 1951 Yankees Large Format Team Photo..... 125
 Desirable large format photo of the only Yankee team with Joe DiMaggio and Mickey Mantle, these have sold for over \$1,000 at public auction. This is a handsome team portrait of this World Championship team, with facsimile signatures of the players just below. The offered example is perfectly clean, with superb image quality and a terrific period look. The image itself is 18 x 10.5 as matted, it is smartly matted and framed to a total size of 16x5 x 24.



779 1960 Hartland Aaron, Hank Nm-Mt..... 80
 Gorgeous Hank Aaron Hartland, this stands perfectly and has brilliant original gloss. White and absolutely pristine, this will be an upgrade for just about anyone!

780 1960 Hartland Mantle, Mickey (superb) Nm-Mt..... 100
 Stunning condition Mickey Mantle Hartland, this is like going back in a time machine. Brilliant white piece, this has bright gloss and tremendous eye appeal. This is the kind of thing that turn a hard core PSA 9 collector into a Hartland fan!

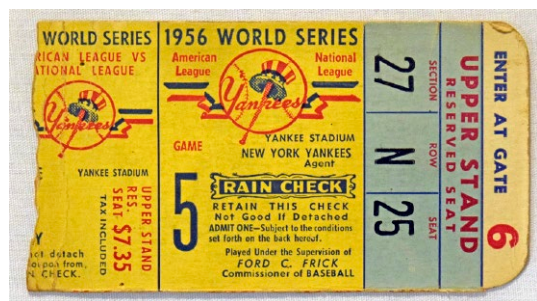

777 1956 Ticket Larsen Perfect Game w/newspaper & program 175
 Fun lot from one of the most famous games in baseball history, this is as comprehensive as you will find. The lot contains an original ticket stub (VG), the original World Series program (scored lightly) and two original newspapers noting the historic game. These would look terrific in the right framed display.

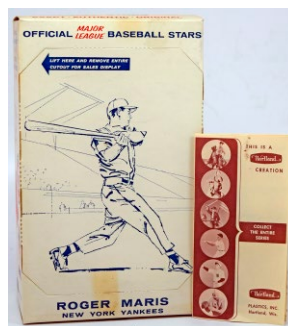
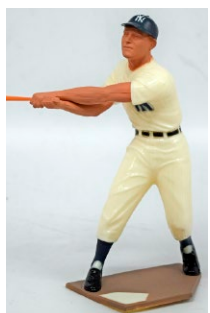

781 1960 Hartland Maris in untouched box, pristine Nm-Mt..... 300
 Gorgeous Roger Maris Hartland, the finest that we have ever seen. Snow white and absolutely pristine, this comes with a crisp and clean original box. One of the more popular pieces in this classic set, who wants to upgrade and add a box at the same time?



778 Rare 1958 Yankee Prototype Press Pin NM..... 250
 Something that hardly ever comes to market, offered is a high grade 1 1/3 inch wide pin. This is an attractive design but it was not the one used for the final press pin. The back is unmarked, the condition is quite clean.

782 1960 Hartland Mays, Willie NM..... 80
 White and brand new, this has great gloss and looks great. There is hardly any wear, this is a superb Near Mint Mays Hartland. One of the best works in the set, this is a real classic.

783 1960 Hartland Musial, Stan NM..... 80
 Superb condition, these are not easy to find in this quality. This statue could not have any brighter gloss, it is white and has a super fresh feel. There is hardly any wear, this will be an upgrade for just about all of you.

Baseball Memorabilia



786 1969 World Series Game 3 Full Ticket VG..... 150
Very colorful and attractive full ticket, this is the game Nolan Ryan saved with a long relief run. There is a crease but the ticket is otherwise perfectly bright and clean. It is always neat to find full tickets from this famous World Series.



784 1960 Ticket
World Series Game 7 (Mazeroski game) 300
One of the most famous games in World Series history, this was the first walk off home run, breaking the heart of Yankee fans. Lower grade ticket is about Good overall, this has a tiny chip at the lower left corner, with some general wear and a fine crease.



787 2009 New York Yankees World Series Ring 750
Fine item, this is a real World Series ring from the 2009 Yankees. The first Yankee World Series Championship team since 2000 and the last one period, items from this team are always desirable. Offered is a very attractive size 12 ring in the original small paper wrapped box as issued. Awarded to a front office person, the jewels are c.z.s. 2009 unity and Yankees tradition (with a visage of the new Yankee Stadium) are engraved on either shank, the classic NY is the face of the ring, with the name of the front office person engraved on the inset. The ring is in Near Mint overall condition to our eyes. Derek Jeter's final title, Alex Rodriguez's only title, this is a very good piece.

785 1962 Safe At Home Movie Poster 125
Fun large format poster from this movie promoting Mickey Mantle and Roger Maris at the height of their fame. This has wear in the corners from one-time display, these can be matted out if desired. The poster has been folded, it has some general wear and displays well.



END OF AUCTION