

# Table of Contents

Letter to collector and introduction to catalog.....	4
Auction Rules.....	5

## Wednesday June 7, 2023 Major Auction

Key Lots .....	5-35
Baseball Cards.....	11-34, 36-78
Graded Cards.....	11-34, 36-63
Sets & Lots .....	18, 33, 63-78
Baseball Autographs.....	6-9, 79-97
Single and Team Signed Baseballs.....	94-97
Historical Autographs & Memorabilia .....	98
Entertainment Autographs & Memorabilia.....	99-100
Non-Sports Cards.....	100-104
Basketball Cards, Autographs & Memorabilia .....	34-35, 104-109
Boxing Cards, Autographs & Memorabilia.....	109-110
Football Cards, Autographs & Memorabilia.....	110-119
Hockey and Other Sports Autographs & Memorabilia.....	119-122
Baseball Memorabilia.....	123-127

## For Sale Section

Pre-War Baseball Cards .....	128-140
Oddball and Regional Baseball Cards .....	136-142
1952 Topps and other Post-War Baseball Cards 1948 - 1971 .....	143-153



# Letter To Readers

The current auction and sale catalog is the largest that we have ever produced. This auction may very well be the deepest and finest in our history. Anchored by an incredible single-owner collection of vintage complete baseball, football, hockey and non-sports sets dating back to the 1930s, this was a true joy to put together.

The key lots in the auction include a superb signed Willie Mays Rookie Card, signed 1953 Topps and Bowman Mickey Mantles, a terrific autographed 1916 Boston Red Sox starting pitchers display with Babe Ruth and a 1988 L.A. Dodger World Series ring.

Other highlights include a T206 Ty Cobb bat off shoulder with a Tolstoi back, T206 Demmitt St. Louis, five 1933 Goudey Babe Ruths, two 1934 Goudey Lou Gehrigs, a PSA 5 1935 Goudey set, 1939 Play Ball Ted Williams, three 1951 Bowman Mickey Mantle Rookie Cards, three 1951 Bowman Willie Mays Rookie Cards, superb 1952 Berk Ross cards of Mantle and Mays (PSA 8, 7), 1952 Star Cal Decal Mantle, a pair of 1952 Topps Willie Mays cards, 1953 Bowman Color Mantle PSA 7, three nice 1953 Topps Mantles and a pair of 1953 Topps Willie Mays cards with a PSA 7.

We continue with a beautiful PSA-graded 1957 Topps set, 1960 Post Cereal Mantle PSA 2, 1948 Bowman George Mikan RC PSA 3, a graded 1970-1 Topps basketball set with 143 PSA 8s and conclude with a 2003 Topps Chrome LeBron James PSA 10.

Vintage card collectors will see a wide variety of scarce pre-World War two cards and key HOFers; we also offer many high grade single cards from the 1950s through the 1970s. We will also have a terrific selection of quality baseball card sets and some key modern cards.

Baseball autograph collectors will see some terrific signed cards, including several Mantles, a signed Hank Aaron RC and a superb 1966 East Hills Pirates signed set with Clemente. Other notable autographs include several items signed by Babe Ruth and Lou Gehrig, a PSA 10 Jackie Robinson cut and several terrific signed photos, programs and baseballs.

Collectors of historical autographs will see a pair of fine JFK signed items. Entertainment autographs feature a super fresh to market Ramones signed 8x10. Non-sports cards include many terrific sets going back to the 1930s, with many unusual pieces that we have not seen until now and a fresh run of 1977 Star Wars first series cards from a vending box.

Basketball collectors will see classic Rookie Cards, several sets and many just great Michael Jordan UDA items, including a basketball, large format book and several terrific signed large prints.

Football collectors will see complete sets dating back to the 1940s, many fine singles up through the current day, quality unopened boxes, a pair of superb signed sets and more. Hockey collectors will see complete sets dating back to the early 1950s, and some neat signed pieces.

Baseball memorabilia concludes the auction. We have fine World Series Programs from the 1920s and 1930s, many desirable tickets also dating back to the 1920s, a Shoeless Joe Jackson full size decal bat and much more. Thank you for taking the time to review our auction, there should be something here of great interest for so many of you.

**Happy Bidding Clean Sweep Auctions 99 Seaview Blvd #350**  
**Port Washington New York 11050 Phone 516 625 0900**  
**email: [info@cleansweeptauctions.com](mailto:info@cleansweeptauctions.com) web: [cleansweeptauctions.com](http://cleansweeptauctions.com)**



**Clean Sweep Auctions #301  
CLOSES Wednesday June 7th  
at 11 PM EST w/ the ten minute rule  
cleansweepauctions.com  
info@cleansweepauctions.com**

**99 Seaview Blvd Suite 350  
Port Washington, New York 11050  
(516) 625 - 0900  
9 AM - 5 PM EST Monday - Friday**

**PHONE BIDDING ENDS At 9 PM EST ON THE FINAL NIGHT OF THE AUCTION.**

## **Rules of the Auction:**

1. ALL SALES ARE FINAL. PLEASE CHECK OUR WEB SITE OR CALL FOR ADDITIONAL DETAILS. NO DESCRIPTIONS ON THE FINAL DAY.  
2. A BID MUST BE PLACED ON ANY SPECIFIC LOT PRIOR TO 8 PM EST ON THE FINAL DAY OF THE AUCTION IN ORDER TO BID ON THAT LOT AFTER THAT TIME. IN OTHER WORDS, YOU MUST PLACE BIDS ON EACH AND EVERY ONE OF YOUR LOTS BY 8 PM EST OF THE FINAL DAY OF BIDDING. THE ENTIRE AUCTION CLOSES AT THE SAME TIME. IF THE AUCTION GOES AS LATE AS 1:45 AM EST, THE AUCTIONEER HAS THE RIGHT TO END IT AT ANY TIME WITH TEN MINUTES NOTICE.

3. VIP BIDDING: IF YOU BID ON 10 OR MORE DIFFERENT LOTS, YOU ARE EXCLUDED FROM THIS RULE AND CAN BID ON ANY LOT IN THE AUCTION AFTER THAT TIME. PLEASE FEEL FREE TO CALL US WITH ANY QUESTIONS ABOUT THESE RULES.

**4. There is a 20% buyers premium added to the final selling price\* (see rule 15).**

5. Successful bidders will be invoiced by email ONLY. Payment is due no later than ten days after the auction.

6. Bidding increments will be by 10%. To top a \$200 bid, one must bid \$220. Tie bids to go only to a prior max bid, as do short bids below 10%.

7. New York, New Jersey and Illinois Residents must pay state sales tax or provide a resale certificate from that state, there could be others as well.

8. We reserve the right to reject bids by any bidder.

9. By placing a bid, you are agreeing to a contract. This is a legally binding contract to purchase the item if you're the winning bidder. You are responsible for reading the description & to view any images. ALL LEGAL FEES AND EXPENSES ARE TO BE PAID IN CONNECTION WITH COLLECTION. Any disputes will be resolved in New York State court only.

10. Payment must be by check, Zelle or money order. Personal checks from new customers or unusual spending patterns will be held 10 business days. We do not accept credit cards or paypal. Starter checks AND CREDIT CARD CONVENIENCE CHECKS are not an acceptable form of payment.

11. Names of re-neggers will be published in all future auctions and correspondence. Please do not embarrass yourself.

12. Some lots may have updated descriptions, please consult our web site [www.csauctions.com](http://www.csauctions.com) for any changes.

**\*\*13. Clean Sweep cannot be held responsible for changes in the opinions of authenticators beyond 60 days from the close of the auction.**

In addition, Clean Sweep will not be held accountable for opinions of authenticators other than JSA. Please have anything checked before bidding if you want an opinion beyond that of JSA. ALL JSA LETTERS ARE AUCTION STYLE LOAS UNLESS NOTED OTHERWISE.

14. Framed items are shipped as-is and Clean Sweep is not responsible for damage to the frame.

15. BIDS PLACED AFTER 1:30 AM EST ARE SUBJECT TO A 5% ADDITIONAL BUYERS PREMIUM, 10% AFTER 2:30 AM EST; MAXIMUM BIDS PLACED BEFORE THIS TIME ARE EXEMPT FROM THIS.

16. A few lots are subject to a reserve; these will be clearly noted on our web site and the auctioneer may bid up to the bid below the reserve amount.

17. Larger autograph lots (10 or more pieces) can contain some secretarial signatures and such.

18. When a numerical grade is provided for an autographed item, we are only rating the darkness of the autograph, NOT the condition of the item on which it is signed.

\*19. Clean Sweep is not responsible for replacement value of any items not specifically mentioned in the description beyond the per item value of the lot (ie anything in a 100 item lot that sold for \$1,000 is valued at \$10 unless specifically mentioned in the description).

\*20. SMR values are very approximate and not guaranteed, please recheck anything based on our itemization of the lot (a list will be provided upon request to any bidder if not on our web site).

### **Reneggers From Previous Auctions:**

Stephen Alston  
1824 Khamiel Dr  
Lake Charles LA 70611

Michael Oasheim  
25445 Via Escovar  
Valencia CA 91355

Jay Fabrikant  
6019 Agatha Christie Ave  
Las Vegas NV 89131

James Larsen  
1100 E Commerce  
Slinger WI 53086



# Key Lots

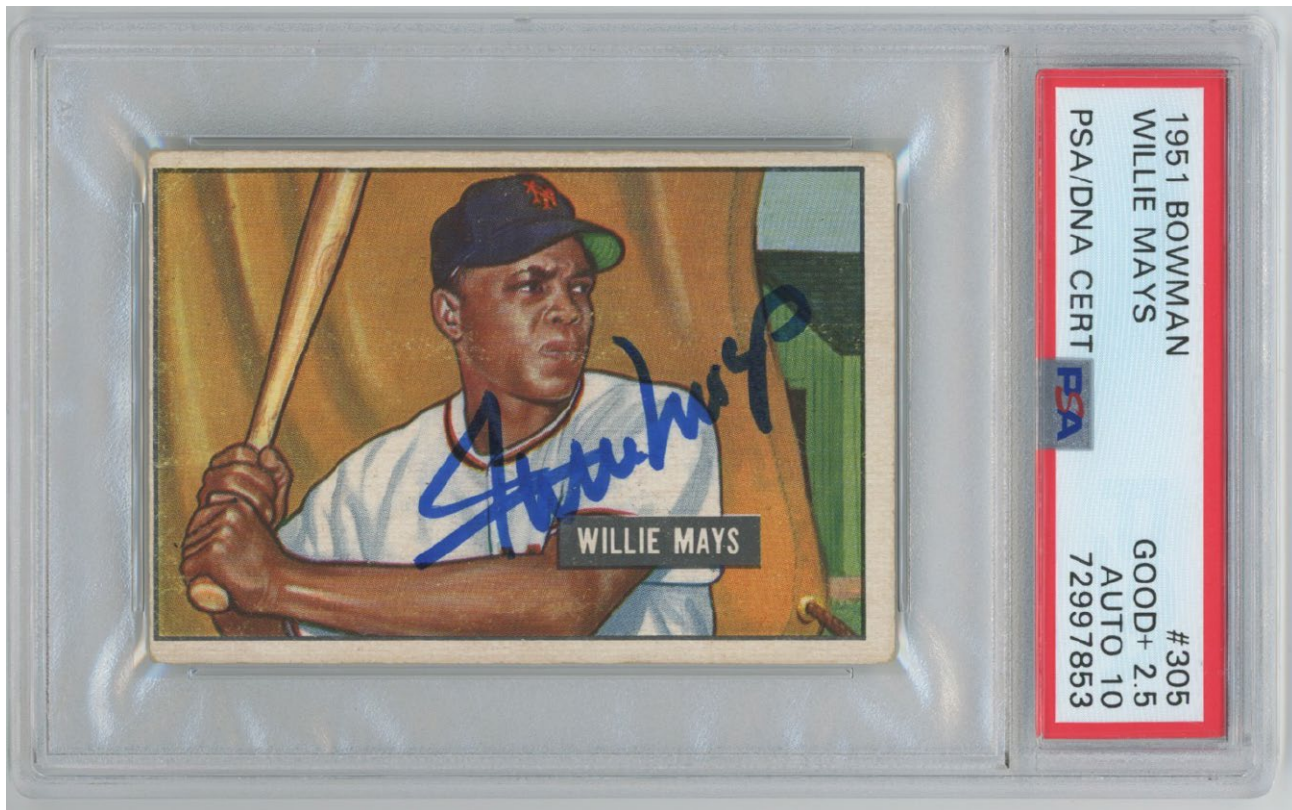

1 1951 Bowman 305 Willie Mays Signed RC w/PSA 10 autograph!

PSA 2.5/10 .....7000

An incredible card in today's market, when these trade, the prices are always huge. Offered is a very nice example, freshly graded and new to the hobby, our consignor had Mays sign this decades ago at a show. Centered heavily to the left border, there is hardly any creasing on the card. The card has good color and a perfectly focused image, the borders are clean. The corner wear is in the VG-Ex to Ex range and also not bad at all. Mays signed this in Mint blue sharpie ink in a perfect spot, this card has everything going for it - happy bidding!



# Key Lots

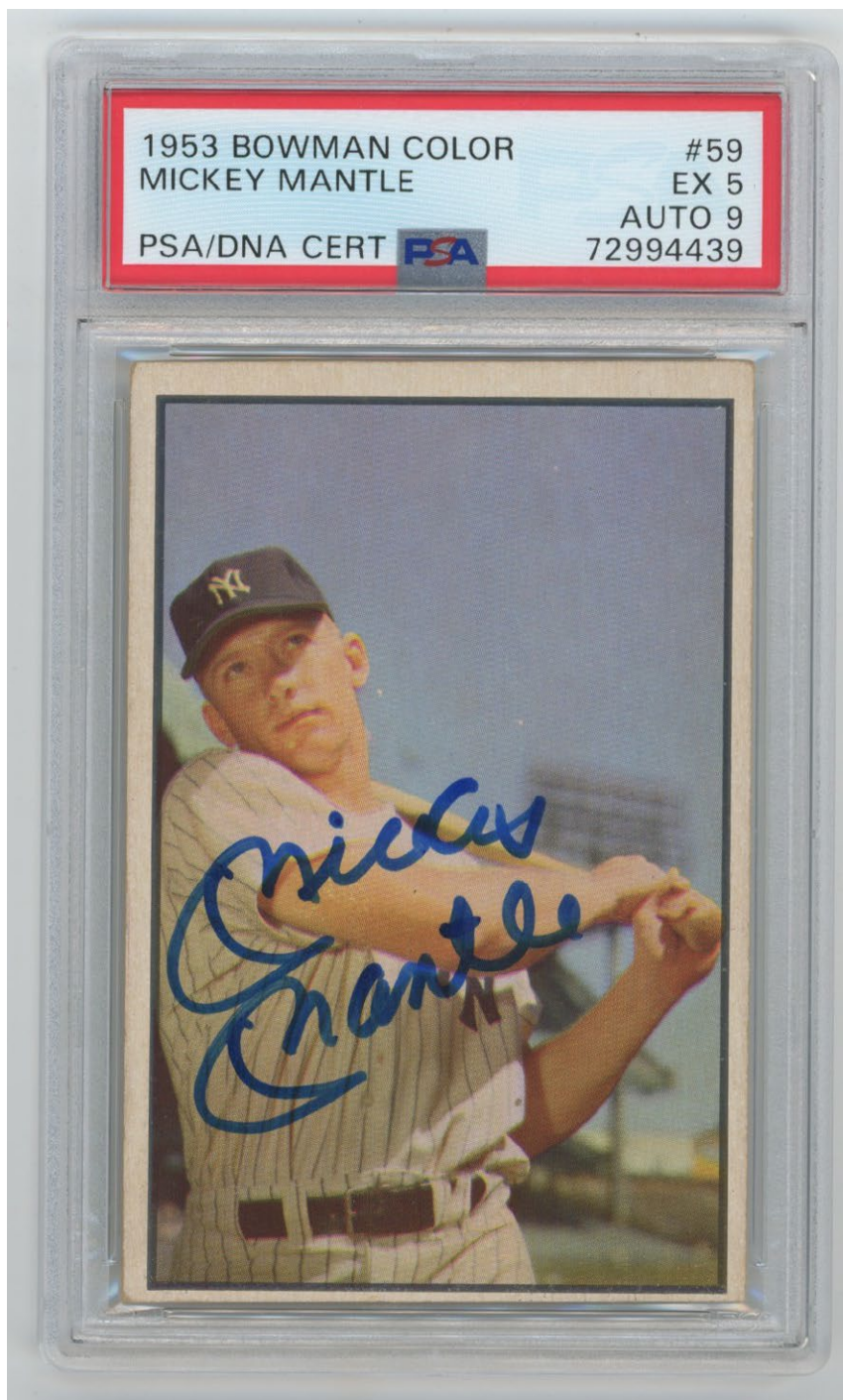

2      1953   Bowman Color   59   Mickey Mantle      PSA 5/9 .....3000

Simply an amazing signed card, this is a real trophy piece. The 1953 Bowman Color Mantle is a classic and beloved card, and always prized by collectors. The offered card is a rare clean combination of card and signature (autographed examples of signed cards are usually found with major condition issues). Signed in bold blue sharpie ink, the autograph is a large and classic Mint Mantle exemplar. Freshly graded, we understand that these dual graded Mantle cards are white-hot in this market, it would be hard to improve on the offered lot!



# Key Lots

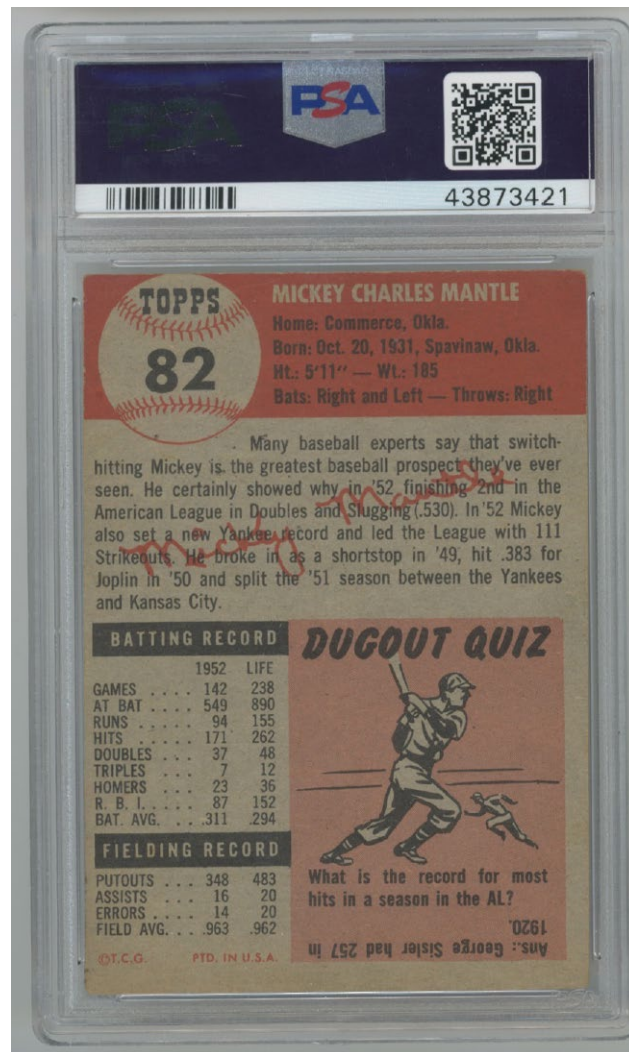
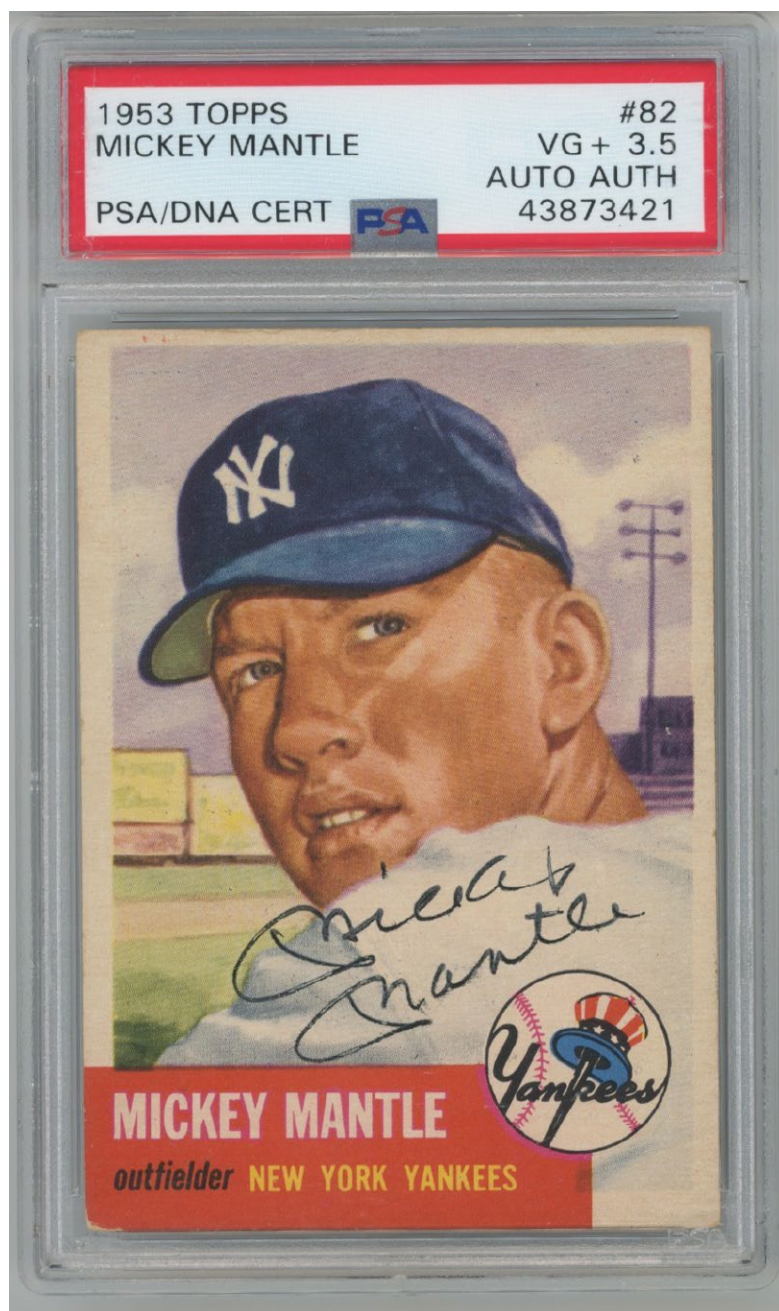

3      1953   Topps   82   Mickey Mantle Signed Card      PSA 3.5 .....3000

An awesome card, this is only Mickey Mantle's second Topps card and always one of his most iconic. This has always been a very expensive card, so collectors were very reluctant to have these signed, hence the scarcity. The offered card has quality centering, rich color and a flawless image. PSA graded the card itself a 3.5 and the autograph Authentic. We cannot see any creasing on the card, the wear is light, this displays quite well for the grade. As for the autograph, it is signed in bold and very attractive black ink, it looks really nice.



# Key Lots



4      1916 Boston Red Sox Starting Pitchers w/Babe Ruth!      9 .....2400  
 A great piece, so creative, offered is a smartly composed 21 x 24 framed display. Celebrating the 1916 World Champion Boston Red Sox, an obscure young pitcher named Babe Ruth won his first title that year! This has an attractive image of the five starting pitchers for this team, with perfect quality matted signatures of all five just below. The absolute key here of course is Mr. Ruth, the signature is a strong G.H. Ruth blue ink autograph, likely cut from a check. The other four are Rube Foster, Dutch Leonard (D'1952), Carl Mays (D'1971) and Ernie Shore. We have not seen this until now, this is a terrific and fun piece. JSA LOA (full).



## Key Lots



**5      1988   Los Angeles Dodgers World Series Ring (Terry Collins) .....3000**  
**A desirable ring from a memorable World Championship team, this is a forever famous team thanks to their unexpected win and Kirk Gibson's historic home run in game one. Collins, a future Mets manager, was the director of the legendary LA Dodgers farm system, so he certainly deserved a ring! The offered ring is gold and is a size 10. L68 4 is engraved on the inset. One shank reads COLLINS LA, the other LOS ANGELES DODGERS 1988 WORLD CHAMPIONS. The ring is clean with only slight wear, the face has a lovely Dodger blue gemstone with a real diamond.**



# Key Lots



6      1909   T206   Ty Cobb Bat Off Shoulder      PSA 2 (Tolstoi back!) .....1000  
A glorious card due to the front and back combination, this is recently graded and completely fresh to the hobby. My favorite T206 card, you have to love the stunning pastel imagery here. The offered card has even corner wear and a crease by the upper left corner. The image has terrific color and perfect quality, providing for strong eye appeal. The borders are white, the surfaces are clean, the vital back looks great. An extremely rare and supremely desirable combination, this is one of the best T206 Cobb cards that one can own. A significant T206 card that will greatly enhance the stature of almost any T206 or Ty Cobb card collection, who wants to add a simply great card to their collection?



# Key Lots



7 1909 T206 Demmitt (St. Louis)

PSA 2 mk .....3000

One of the absolute keys to the T206 set, these are needed by almost all set collectors. The offered card has rich color and a terrific image. The back is vibrant and attractive, two stray letters led to the mk qualifer. Creasing and corner wear keep this at a 2, this is an attractive card for the grade. Who wants to fill a seismic hole in their T206 set?



# Key Lots

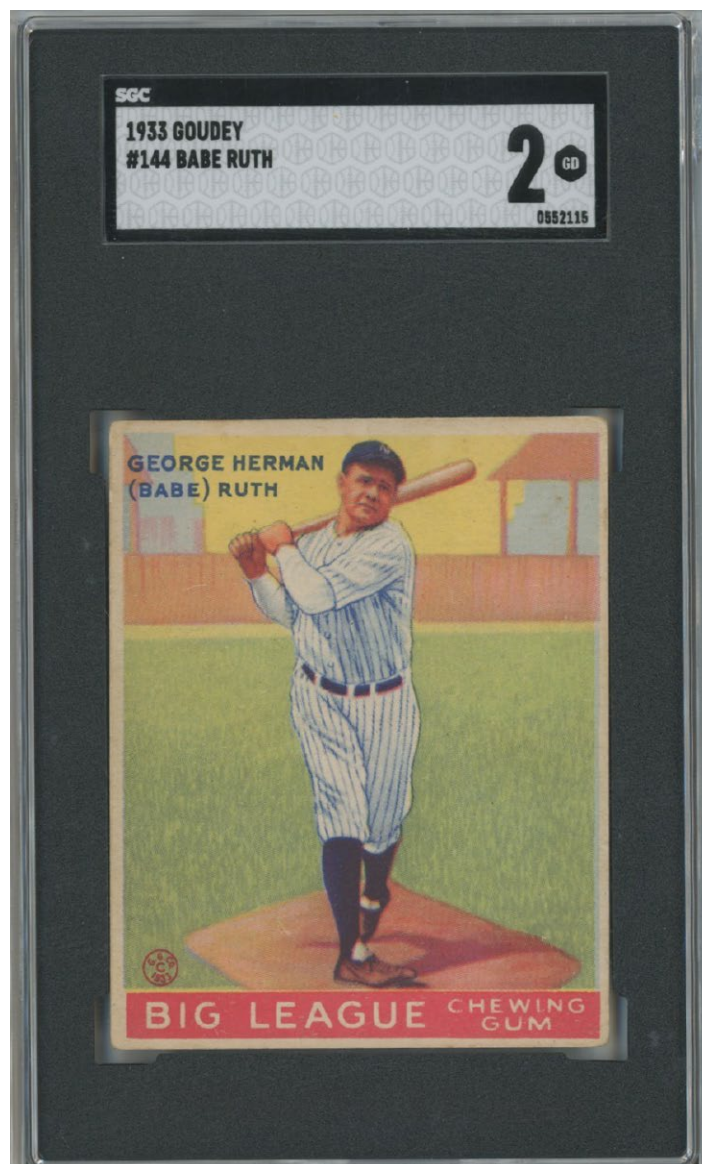

8      1933    Goudey      53    Babe Ruth      PSA 1 .....1800

A very attractive card for the grade, this example has gorgeous color and an absolute top quality image. Centered to the left border, the front has some light creasing that does not crack the paper. There is some paper loss and general wear on the back, hence the 1 grade. Freshly slabbed by PSA, the eye appeal here really is tremendous with the beautiful color and image.

9      1933    Goudey      144    Babe Ruth      SGC 2 .....1000

One of the key Babe Ruth cards, this is a strikingly clean and fine 2. Notable for great centering and color, this is an awfully fine card for the grade. The corners show very mild and consistent wear, the borders are white. The back is quite clean, the surfaces as well. There is an incredibly minute surface crease at the top center, and possibly something even smaller on the back. With a strikingly fine image, this is almost a stunningly attractive card for the grade, the winning bidder should really enjoy this little treasure!



# Key Lots



10     1933     Goudey     144     Babe Ruth     PSA 3 .....3000

A really nice 3, freshly slabbed, this probably would have been a 4 a few years ago. Bright and clean, this has superb color, a fine image and a very attractive feel. Reasonably well centered, the surfaces are clean. The back is perfectly bright and clean. The card has some very, very fine creasing that is not easy to see and does not crack the paper. The corners show light and consistent wear, this is an AWFULLY nice card for the grade. Very fine.



# Key Lots

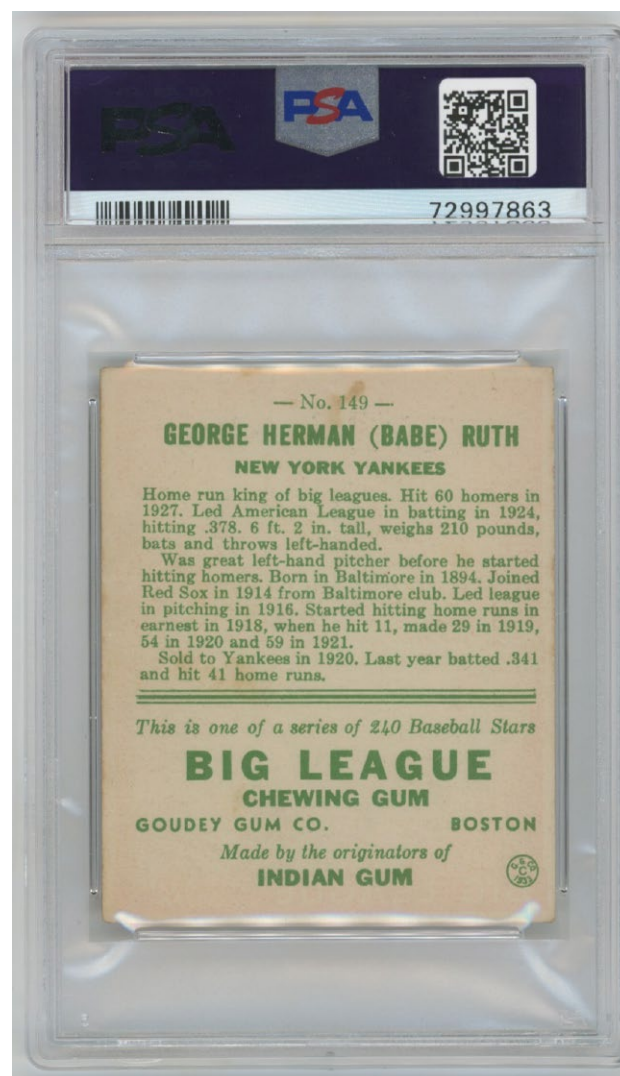

11 1933 Goudey 149 Babe Ruth

PSA 3.5 .....4000

Great card, freshly graded, this is simply gorgeous. The offered card has stunning centering and the nicest possible image. The color is superb, this is a card that really pops! The surfaces are quite clean, there are no visible creases or wrinkles, even under magnification. The back is bright and clean, the borders look good. The corner wear is very mild and consistent. There is wear in one spot by the top border, I would almost defy someone to find a nicer 3.5 than the offered card. Superb.



# Key Lots



12    1933    Goudey    181    Babe Ruth    PSA 4 .....3000

Freshly graded, offered is a beautiful 4. Anchored by a strikingly fine image, this card really pops! The surfaces are quite clean, the borders are strong. The back is bright and clean as well. There are no visible creases or wrinkles, even under magnification. Centered to the right border, this is a terrific looking card for the grade. When held in hand, it is easy to see why these cards have exploded in price in recent years. Great card.



# Key Lots



13 1934 Goudey 37 Lou Gehrig SGC 4.....2000

One of the most iconic baseball card ever produced, these are beloved by collectors. Offered is a vibrant and attractive 4, notable for a terrific image. Centered to the right border, the surfaces are clean. The creasing is very minimal and barely visible. The corners show mild and consistent wear, this is a very pleasing card for the grade.

14 1934 Goudey 61 Lou Gehrig SGC 4.....1800

This is such an attractive card of the beloved Gehrig. Notable for outstanding centering, this looks great. The color is terrific, the borders are clean, the corner wear is mild and consistent. The back is clean, with one tiny wrinkle by the upper left corner. This is an extremely solid card for the grade, the winning bidder should really enjoy this card.



# Key Lots



## 15 1935 Goudey

Complete Basic PSA-Graded Set w/Babe Ruth 5 (5.208 average) .....2400

A classic 1930s set, this one is particularly fine and consistent. Loaded with HOFers, this is such a fun and unique 1930s gum set. Anchored by a PSA 5 Babe Ruth, which alone can trade for over \$5,000, this is an outstanding value set. There are no qualifiers, nothing is below a 5, the grades are as follows:

Adams/Bottomley/Comorosky/Piet 5, Allen/Brickell/Jonnard/Wilson 5, Allen/Deshong/Rolfe/Walker (Correct spell Deshong) 5, Appling/Dykes/Earnshaw/Sewell 5.5, Averill/Hildebrand/Kamm/Trosky 5, Bartell/Critz/Mancuso/Ott 5, Bengel/Fitzsimmons/Koenig/Zachary 6, Benton/Cantwell/Rhem/Spohrer 5, Berry/Burke/Kress/Vance 5, Bishop/Cissell/Cronin/Reynolds 5, Blacholder/Coffman/Melillo/West 5, Blanton/Herman/Padden/Suhr 5, Bonura/Haas/Hayes/Lyons 5, Bottomley/Comorosky/Hudlin/Myatt 6, Brandt/Frankhouse/Hogan/Moore 5, Brandt/Maranville/McManus/Ruth 5, Bridges/Cochrane/Gehringer/Rogell 5, Burns/Grube/Hemsley/Weiland 5, Bush/Hoyt/Waner/Waner 5, Byrd/MacFayden/Martin/O'Farrell 5, Campbell/Goodman/Kampouris/Meyers (Correct spell Myers) 5, Carleton/Dean/Frisch/Orsatti 5, Clark/Frey/Leslie/Stripp 6, Cochrane/Kamm/Ruel/Simmons 5, Coleman/Cramer/Johnson/Marcum 5, Crowder/Goslin/Marberry/Schuble 6, Cuyler/English/Grimes/Klein 5, Dickey/Lazzeri/Malone/Ruffing 5, Ferrell/Ferrell/Ostermueller/Werber 5, Fox/Greenberg/Rowe/Walker 5, Foxx/Higgins/Mahaffey/Williams 5, Hadley/Lary/Manush/Weaver 5, Harder/Knickerbocker/Stewart/Vosmik 6, Jackson/Mancuso/Schumacher/Terry 6, Kuhel/Meyer/Stone/Whitehill (Correct spell Myer) 6, Lucas/Thevenow/Traynor/Wright 5.



# Key Lots

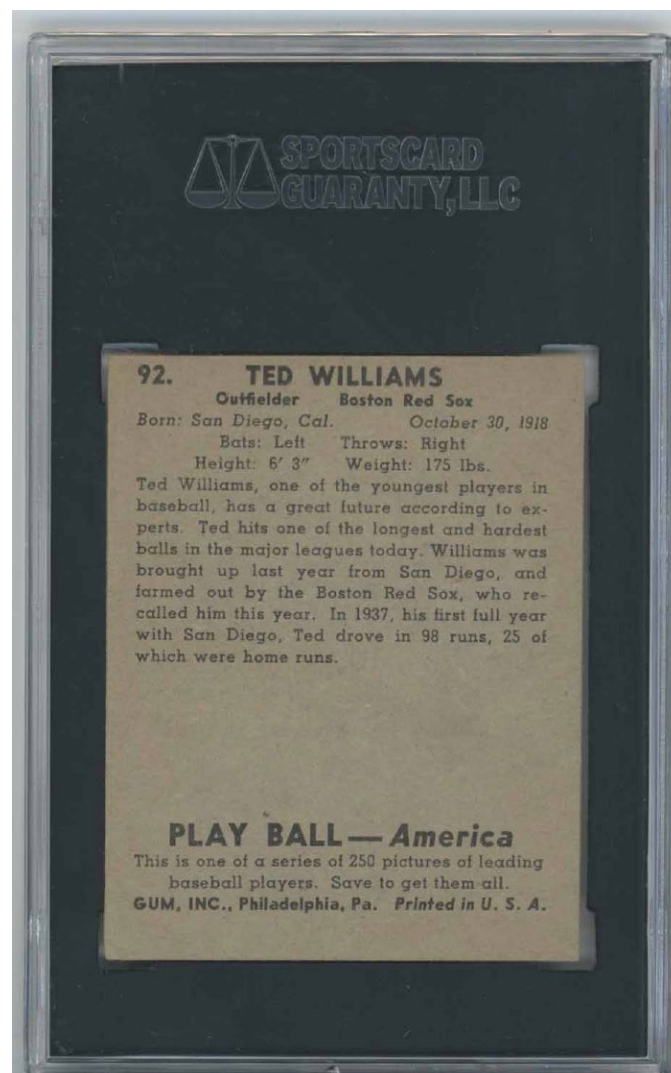
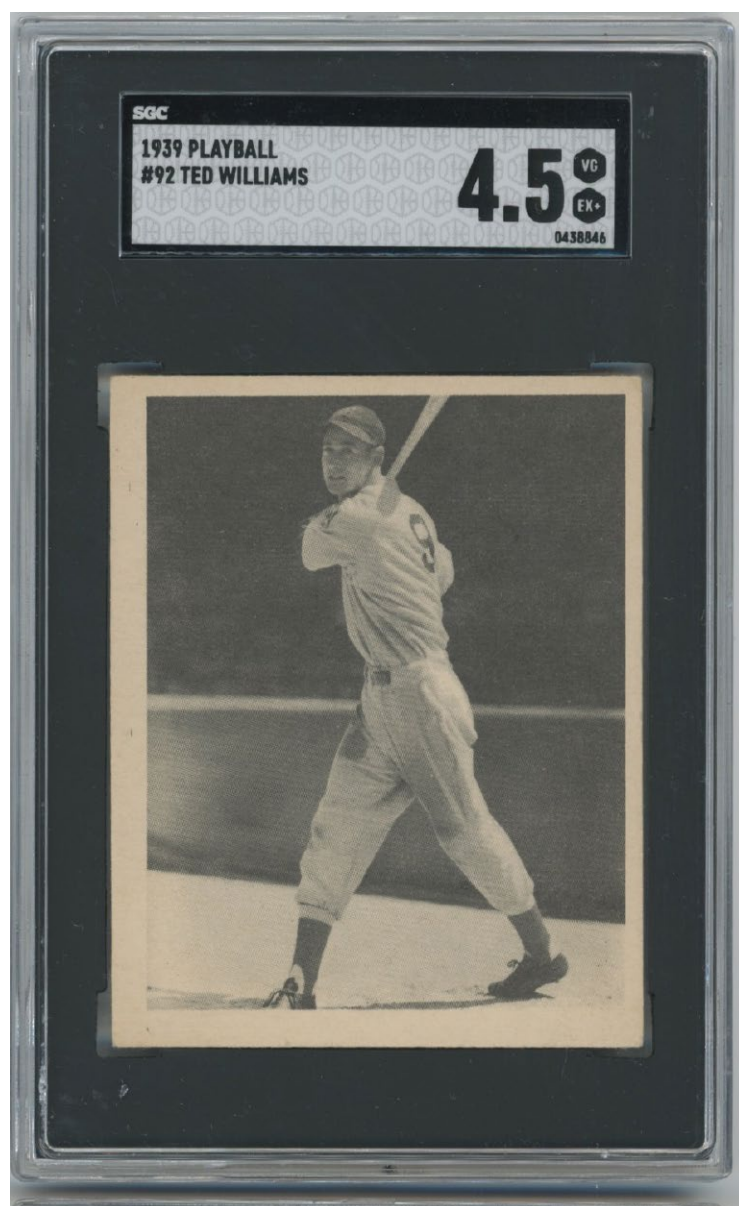

16 1939 Play Ball 92 Ted Williams RC

SGC 4.5 .....1800

Offered is a true Rookie Card of the incomparable Ted Williams. Presented in a very attractive VG-Ex 4 grade, the card has a perfect photo of a so young Ted. An important card of one of the very best players in this history of baseball, this is a cornerstone card to so many collectors. This is a solid mid-grade exemplar, perfect for so many of our bidders!



# Key Lots



17 1951 Bowman 253 Mickey Mantle RC PSA 2 .....3000

Freshly graded, the offered card happens to be a rather nice 2. The image of Mantle is perfectly focused, there are no print issues. The color is rich, the borders are clean, the back is fine. Centered to the upper right corner, there is hardly any creasing. The corners are in the GVG to VG range, this card really has no major defects. It is very unusual to find this most vital card in a 2 holder without much more substantial creasing and/or major print issues. This is a very respectable and solid example of one of the most iconic baseball cards, no doubt it will find a very happy home.



# Key Lots



18 1951 Bowman 253 Mickey Mantle RC

PSA 4 .....6000

One of the ultimate baseball cards, these are cornerstones for so many collections. Offered is a really nice PSA VG-Ex 4 with an image that really pops. Centered mildly to the right border, the borders are white. We cannot see any creases or wrinkles, even under magnification. The back looks good. The image of Mantle is simply terrific, the card has some subtle print. In our admittedly biased opinion, we feel this is superior to most 4s that come to market.



# Key Lots



19 1951 Bowman 253 Mickey Mantle RC

SGC 5 .....9000

One of the ultimate baseball cards, these are cornerstones for so many collections. Offered is an Ex 5 exemplar with a truly extraordinary image. The color on Mantle's image is the best that we have ever seen on this card. The borders are white, the surfaces are clean, the back looks great. Centered to the upper left corner, there are no print lines or visible surface defects. The corners all come to solid points, the image quality and corner sharpness are extraordinary for the grade.



# Key Lots



20 1951 Bowman 305 Willie Mays RC PSA 2 .....1000

An absolutely vital HOF Rookie Card, these are in such high demand right now. Offered is a pleasing PSA Good 2. With a nice image and respectable centering, the offered card displays well for the grade. There is some creasing, but it tends to be subtle. The corners show consistent wear, in the VG range, the back is perfectly clean. The card retains good color and will be perfect for one of the many collectors looking to acquire this card without spending five figures.

21 1951 Bowman 305 Willie Mays RC PSA 5 oc.....2700

One of the most popular cards ever produced, this is the one and only Willie Mays Rookie Card. These have exploded in price and demand in recent years. The offered card has an absolutely impeccable image, with terrific color and no print issues. The back is clean, the borders are white, the surfaces are quite clean. Extremely well centered top to bottom, alas heavy centering to the left border led to the qualifier.



# Key Lots

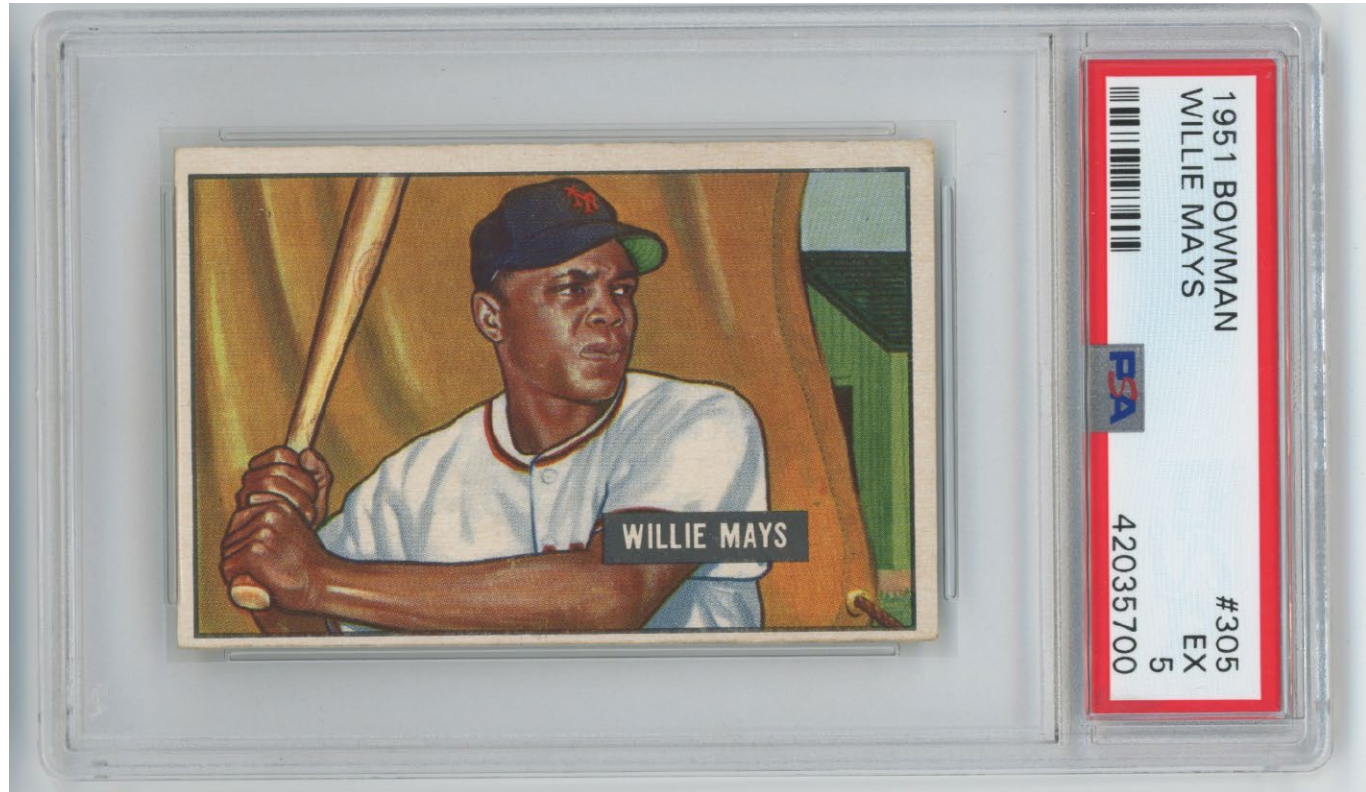

22    1951    Bowman    305    Willie Mays RC    PSA 5 .....4000

One of the most popular cards ever produced, this is the one and only Willie Mays Rookie Card. These have exploded in price in recent years and are especially hard to find above a 4. The offered card is a bright and attractive Ex 5. The centering is more than respectable, the color is terrific, the image looks great. There are no print issues, the borders and back are clean. There is noticeable wear at the upper right corner, the others corners are better. Who wants to add a true cornerstone card to their collection?



# Key Lots



## 23 1952 Berk Ross Mickey Mantle PSA 7 .....3000

Simply an awesome card, these are so hard to find in any kind of condition, much less a PSA 7. A revered card as it uses the same image as Mantle's legendary 1951 Bowman card, these are missing from even very advanced card collections. The offered card has an impeccable image and very clean surfaces. The card is centered mildly to the right border, the back is quite clean. The corners come to points, this is a true key card of Mantle.

## 24 1952 Berk Ross Willie Mays PSA 7 .....2000

Offered is a simply gorgeous example of this great card. Often found with major centering issues, the offered card HAS AMAZING CENTERING. In addition, this has rich color and a beautiful image. The corners all come to very solid points, the back looks great. This is a very, very scarce card to find in this quality and it would be almost impossible to find a nicer 7 than the offered card. Possibly a real sleeper, these seem like real bargains right now compared to his other cards from this era in 7 holders. Great card.



# Key Lots



**25     1952     Star Cal Decal             Mickey Mantle             PSA A.....1000**  
Offered is a gorgeous and nearly rare super early and super desirable Mantle card. From only his second season, this might be the only card with a color 1951 patch on his sleeve in the image. These are decals issued in an envelope, so PSA does not issue numerical grades for these as far as we know. The offered lot appears to be quite clean, it should probably rate in the 5 range. There are no visible creases, tears or other technical flaws, the color is vibrant. A true treasure of a Mickey Mantle card from only 1952, these are so much scarcer than the Topps and Bowman cards from this era. Who wants to add a great Mantle card to their collection?

26



# Key Lots

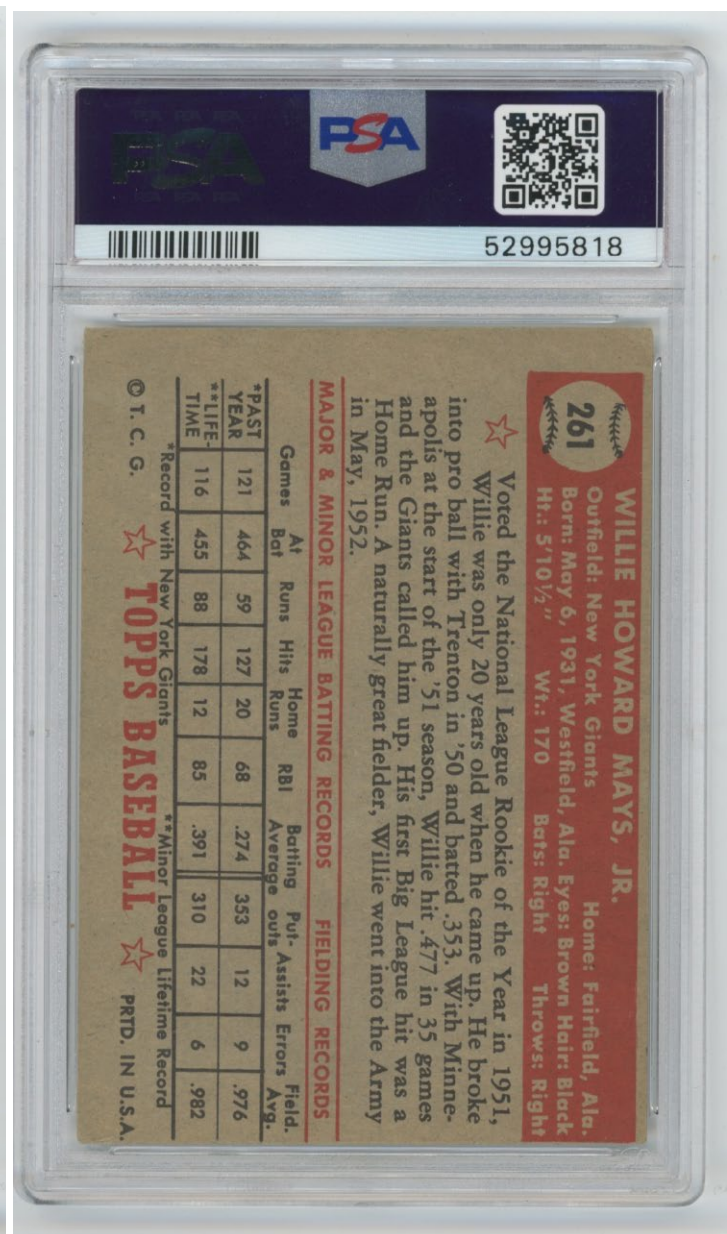
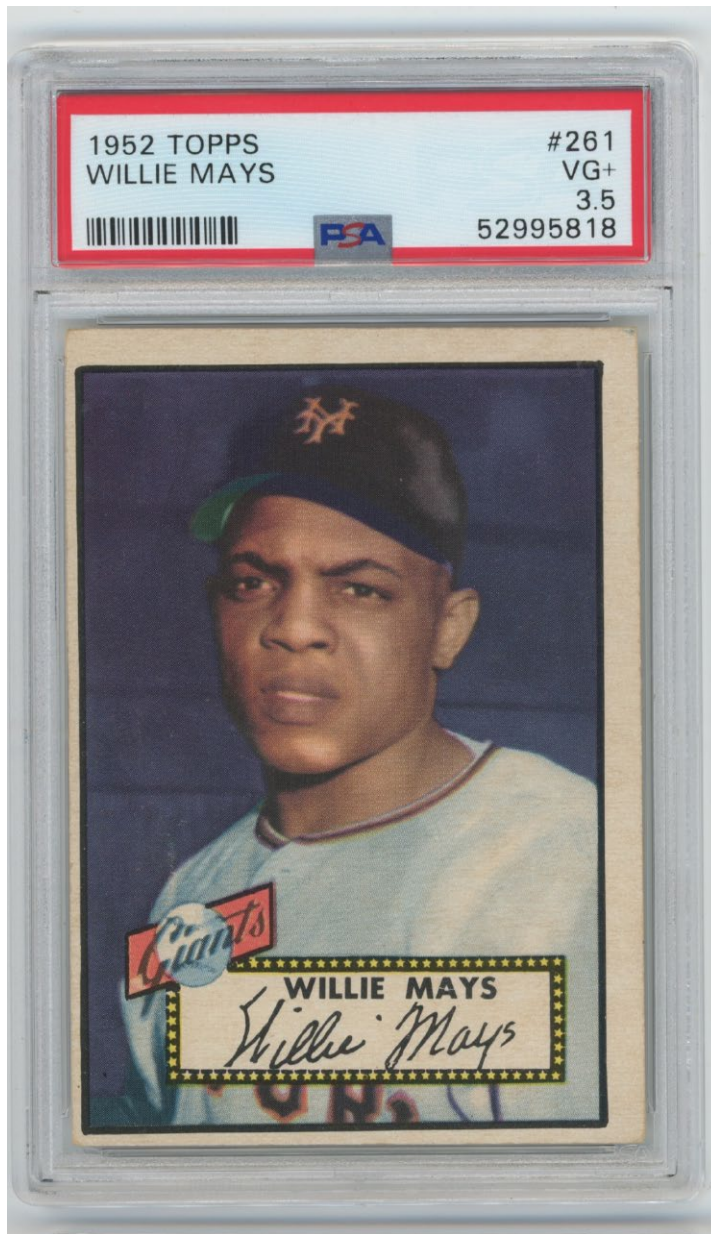

26      1952    Topps    261 Willie Mays      PSA 3.5 .....2000

A vital Topps card, it amazes me how low of a percentage these trade at compared to the always commercially available 1952 Topps Mantle. The offered card has a strikingly fine image, with perfect focus showing the vitality of this world class player. The color is terrific, the borders are clean, the back is very nice. Centered heavily to the left border, we cannot see any creases or wrinkles, even under magnification. The corners approach Ex overall, there is wear at one spot on the back on the border. Overall, this is a very solid card for the grade, notable for its color and image quality. This will fit perfectly in so many sets and collections.



# Key Lots

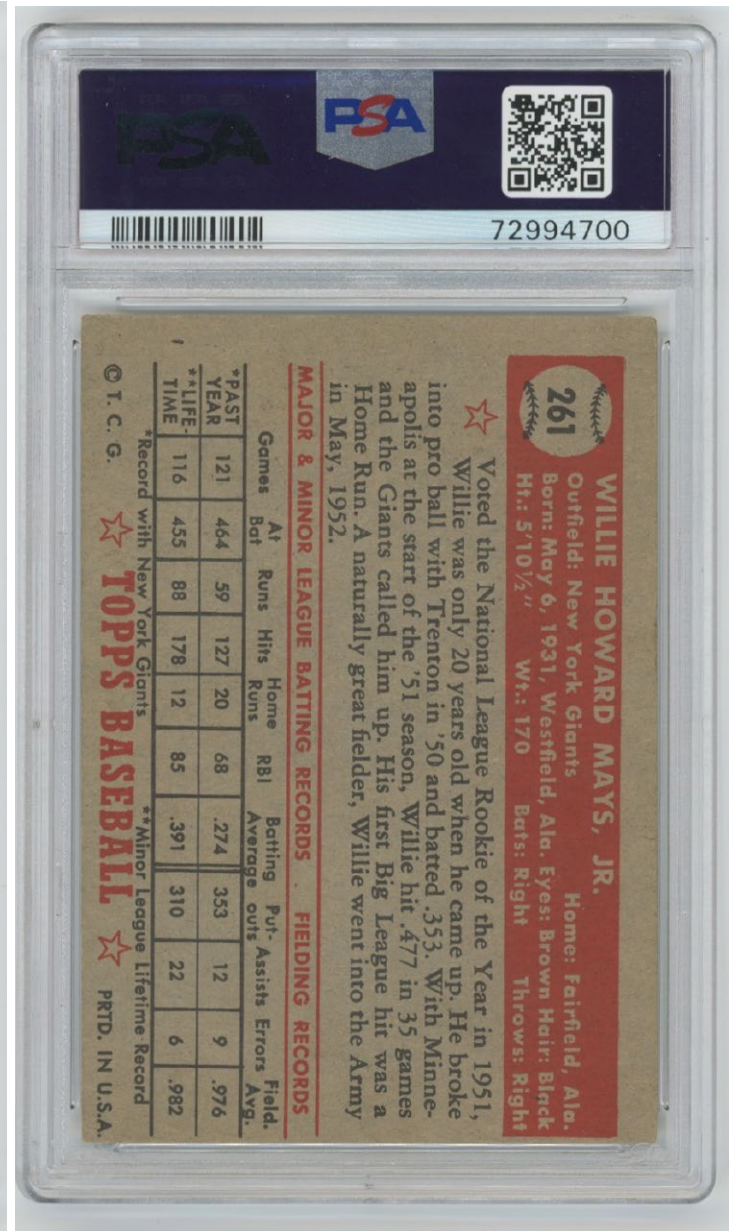
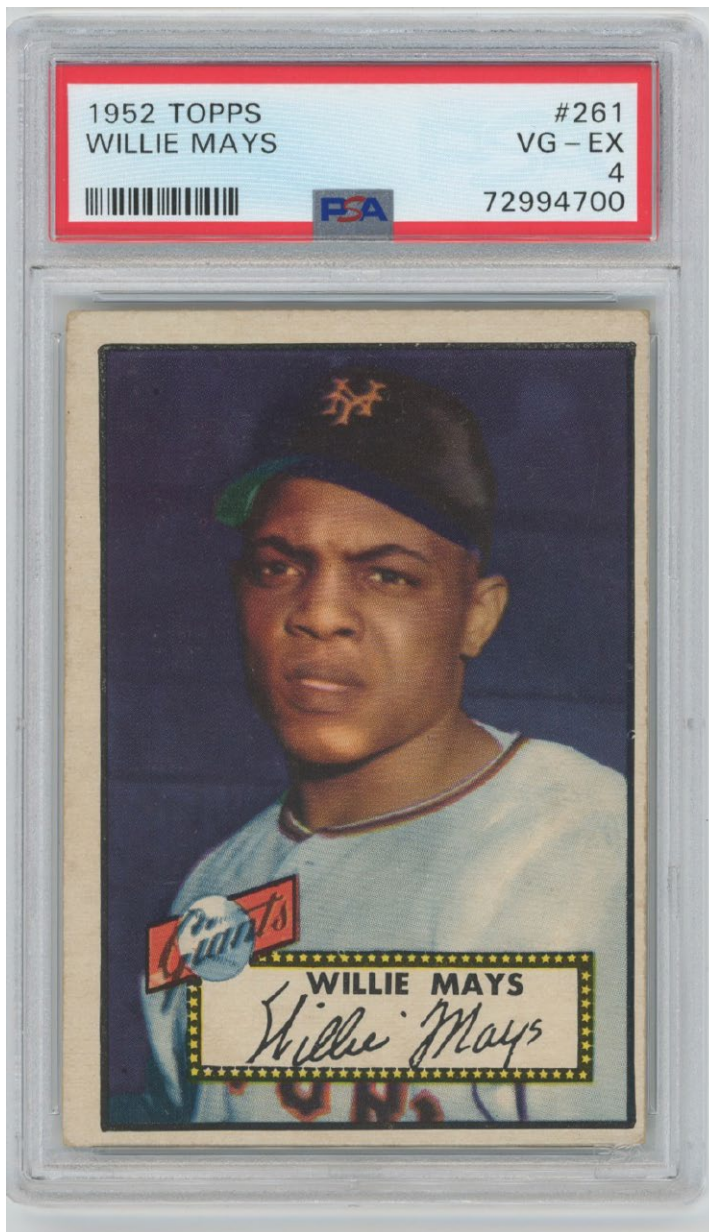

27 1952 Topps 261 Willie Mays

PSA 4 .....2400

One of the ultimate Willie Mays cards, these are extremely desirable. While not rare, these do seem like utter bargains compared to Mickey Mantle from the same set. Freshly graded, the offered card has no visible creases or wrinkles, even under magnification. The color is terrific, the image is perfectly focused and registered. The surfaces are clean, the borders look good, the back is solid. The corners are in the Ex range with only mild wear. Centered to the right border, this is a very solid card for the grade, anchored by terrific color and a superb image. Fine card.



# Key Lots



28    1953    Bowman Color    59    Mickey Mantle    PSA 7 .....1800

The key to one of the great baseball card sets, it does not get more classic than this for a 1950s Mantle card! Often found with major condition issues, offered is a really nice 7. Sharp and clean, this is centered slightly to the top border. The corners come to points, the borders are white, the back is nice. The key here is the amazing image of a young Mantle batting, the color and quality are remarkable here, providing for a terrific card.



# Key Lots



- 29 1953 Topps 82 Mickey Mantle PSA 4 .....1200  
 Classic Mickey Mantle card, the key card to a great set. Offered is a very colorful and crisp 4. Centered to the upper right corner, the corners all come to solid points. The color borders look good, the image of Mantle looks great, with rich color. The back is clean. There are no visible creases or wrinkles, the card has slight print that can be seen upon very close inspection and wear at the top of the lower left corner, the grade appears to be very conservative. This is an awfully sharp and fine card for the grade, this is perfect for so many 1953 Topps sets and Mantle runs.
- 30 1953 Topps 82 Mickey Mantle PSA 5 .....1500  
 A classic and beloved Mantle card, his only major card issued from original artwork. Freshly graded, our consignor picked this up decades ago along with the Mays 7. Beautifully centered, this has a perfect image. The red borders look grade, the corners show only very mild wear. The back is nice, this is really an ideal Ex 5 to our eyes. Only Mickey's second Topps



# Key Lots

card, this is a very desirable card.



31 1953 Topps 82 Mickey Mantle

PSA 5.5 .....2520

A vital and classic Mickey Mantle card, this is only his second Topps card. Always very desirable, the offered card has excellent centering. The borders are white, the corners show only light wear. The image looks good, as does the back, the red borders are solid. Nice card.



# Key Lots

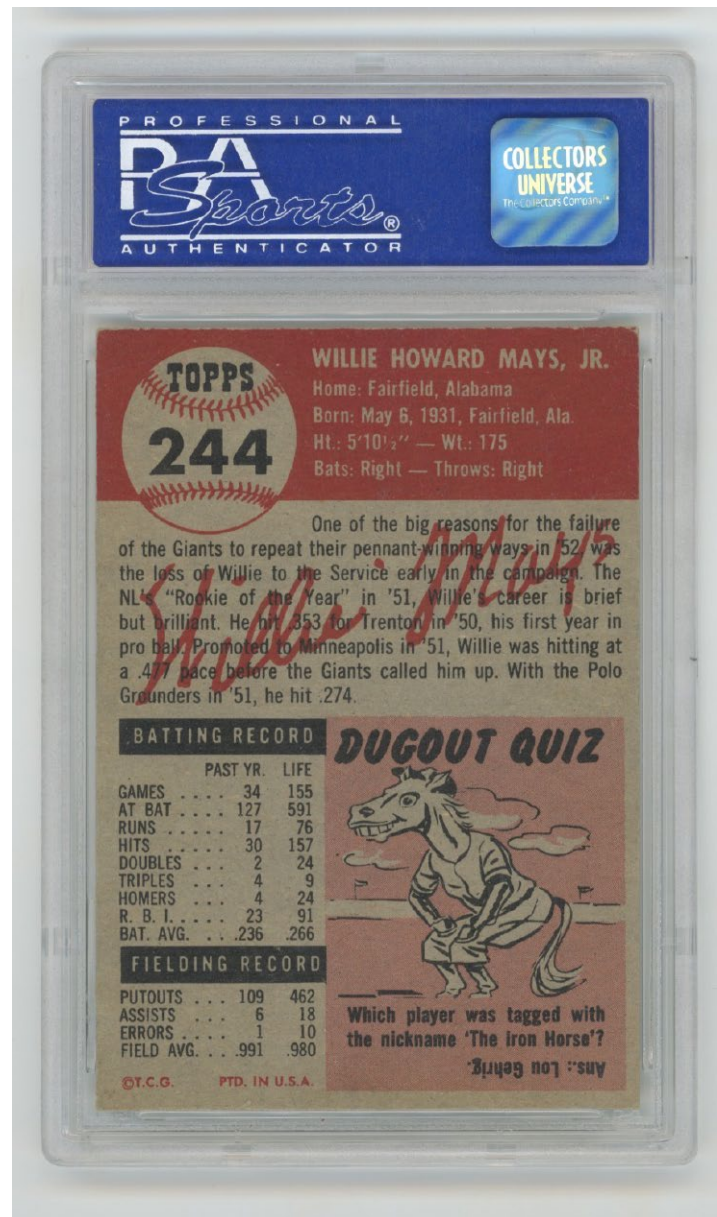

32 1953 Topps 244 Willie Mays

PSA 7 .....2000

One of the cornerstone 1950s Topps cards, this is an absolute key to the beloved 1953 Topps set. Our consignor, a collector with a great eye, purchased this almost 30 years for the then extremely princely sum of \$2,200! The offered card is a very sharp and fine 7, notable for OUTSTANDING CENTERING. The borders are white, the black borders look good. The back of the card is bright and clean, the image looks great. The corners some to points but exhibit some wear. A card that hardly ever comes to market in this quality due to centering and condition issues, who wants to make a major move with their 1953 Topps set or Willie Mays collection?



# Key Lots



**33 1957 Topps Complete PSA-Graded Set (6.842 GPA) .....5000**  
 One of the most classic of all Topps sets, these were the first to use real photographs. Beloved by collectors, a full slabbed set hardly ever comes to market. An extremely desirable lot, this has 7s for many of the key cards. All PSA graded, we will have a full inventory on our website. The key cards are as follows: One of the most classic of all Topps sets, these were the first to use real photographs. Beloved by collectors, a full slabbed set hardly ever comes to market. An extremely desirable lot, this has 7s for many of the key cards. All PSA graded, we will have a full inventory on our website.

The lot has 16 8s, 2 7.5s, 308 7s and 81 6s - no cards have qualifiers!. The 8s include Carl Furillo, which is a \$200 plus card. An incredible value, the key cards are as follows: 1 Williams 6, 2 Berra 6, 10 Mays 7, 18 Drysdale RC 6, 20 Aaron 6, 24 Maz RC 6, 25 Ford 6, 30 Reese 7, 35 F Robby RC 7, 55 Banks 7, 76 Clemente 6, 90 Spahn 7, 95 Mantle 6, 97 Yanks TC 7, 125 Kaline 6, 165 Klu 7, 170 Snider 7, 210 Campanella 7, 212 Colavito RC 7, 286 Richardson RC 7, 302 Koufax 6, 312 Kubek RC 7, 324 Dodgers TC 6, 328 B Robby RC 6, 338 Bunning RC 6, 400 Dodgers Sluggers 7, 407 Berra/Mantle 6.



# Key Lots



## 34 1960 Post Cereal Mickey Mantle PSA 2 .....500

One of the truly great and iconic Mickey Mantle cards, these have always been revered by collectors. This is such a fun and attractive card to hold in hand, the pictures never do these justice! Offered is a remarkably well cut and preserved exemplar. The front has a gorgeous image with hardly any wear. Beautifully cut, some mild general wear on the back led to the 2 grade. If you want a great looking Mantle card that hardly any one else has in a numerical holder, than this lot is worthy of your serious consideration.

## 35 1948 Bowman 69 George Mikan RC PSA 3 .....2400

One of the absolutely vital basketball cards, while not rare, these seem like awfully good values right now. Offered is a vibrant colored, well centered 3. With a perfect image of the first NBA superstar, this has clean borders. The back looks good, we cannot see any creases or wrinkles, even under magnification. The corners show consistent wear, this key card displays very nicely for the grade.



# Key Lots



**36 1970 Topps Complete Graded Set, almost all PSA w/143 8s !.....3000**  
A classic basketball set, these are so tough in higher grade as PSA is just brutal when grading these. The offered set contains 139 PSA 8s, 3 SGC 8s, 1 Beckett 8, 32 PSA 7s and 1 PSA 5. An exact inventory will be on our website. The cards look really nice for the grades overall, the VCP is approximately \$10,600 as of early April. An exact inventory will be on our website, these are the key cards: 1 NBA Scoring Leaders PSA 7, 2 NBA Scoring Avg. Leaders PSA 7, 4 NBA Free Throw Pct. Leaders PSA 5, 6 NBA Assists Leaders PSA 8, 7 Bill Bradley PSA 8, 10 John Havlicek PSA 7, 13 Pat Riley PSA 8, 33 Luke Jackson PSA 8, 34 Johnny Egan PSA 8, 35 Leroy Ellis PSA 7, 36 Jack Marin PSA 7, 39 Don Smith PSA 8, 49 Dick Cunningham PSA 7, 50 Wilt Chamberlain PSA 7, 57 Darrall Imhoff PSA 8, 58 John Block PSA 8, 59 Al Attles PSA 7, 65 Elgin Baylor PSA 8, 74 Bobby Smith PSA 7, 75 Lew Alcindor SGC 8, 78 Dave Stallworth PSA 7, 86 Don Nelson PSA 8, 90 Nate Thurmond PSA 8, 92 Gus Johnson PSA 8, 101 Checklist 111-175 (1970-71 in Black) PSA 8, 107 Jerry West (All-star) PSA 8, 108 Billy Cunningham (All-star) PSA 8, 120 Walt Frazier PSA 8, 123 Pete Maravich PSA 7, 137 Calvin Murphy PSA 8, 140 Bill Cunningham PSA 8, 143 Jo Jo White PSA 8, 148 Jerry Sloan PSA 8, 150 Willis Reed PSA 8, 160 Jerry West PSA 8, 163 Tom Sanders PSA 8, 168 NBA Playoff Game #1 PSA 8.

**37 2003 Topps Chrome 111 LeBron James RC PSA 10 .....2000**  
An iconic LeBron Rookie, this looks like a cornerstone card for early 2000s card collectors. A beautiful card, this is absolutely immaculate and deserves the lofty Gem Mint 10 grade. The corners are all dead Mint, the borders are perfect, the image and color are superb.



# Baseball Cards

## Graded Singles

1909-11 T206s

### 38 1887 N172 Old Judge

Nat Hudson (Brown's Champions) SGC 1.5 ..... 150

Neat card, this has outstanding photo contrast and looks great. The card has a very bright and fresh feel. The front looks great, the back shows no obvious issues but must be related to the 1.5 grade.

### 39 1887 N28 Allen and Ginter Kelly, King PSA 2...700

A classic 19th century HOF card, these seem so undervalued at current market levels. Freshly graded, offered is an ideal 2. Well centered with rich color, the corner wear is moderate and consistent. There is some subtle surface wear by Kelly's image, not especially noticeable except under magnification. The back has no paper loss and displays well, there is one fine crease. In short, this is a very solid card for the grade of an absolutely premier 19th century HOFe.

### 40 Circa 1890 Levi and Gold Studio Cabinet

Oliver Beard SGC Authentic ..... 50

Potentially rare, this is a very attractive cabinet issue that we have not seen before. The image looks great, the card displays quite well. The advertising on the back is charming, this is a good example of a late 19th century true baseball cabinet card.

### 41 1903 W600 Arthur Lumley PSA 1..... 100

Brooklyn Dodger player, this is something that you just do not see! Freshly graded, a pinholes keep this at a 1. The card has some creasing, the image is strong, it retains good eye appeal. Something tells me this is going to be a very popular lot!

### 42 1908 Rose Postcard

Ed Konetchy PSA 5.5 (highest graded)..... 250

One of the great early 20th century postcard issues, these are revered by collectors. Offered is a terrific PSA 5.5, notable for superb color. Quite clean and fine, the back looks great, the corners show hardly any wear, this is an awfully nice looking card for the grade.

### 43 1909 E92 Dockman Honus Wagner PSA AA..... 100

An affordable period Honus Wagner card, this has terrific color and a very attractive image despite its flaws. Trimmed on the bottom border (likely from an old timer who did not have the proper size pages), this retains good eye appeal. The card has creasing and some back damage, no doubt it will find a happy home.

### 44 Bresnahan (with bat)

SGC 5 (American Beauty back) ..... 100

A very tough back to find on a HOFe in a 5 holder, these often have condition issues. Offered is a very colorful and sharp looking card, the borders are white, the image is terrific, the corners show hardly wear. The back could not be any nicer, solid card.

### 45 Chance (portrait, red bckgrnd) PSA 3.5..... 350

Very popular card, this has outstanding color and a superb image. Well centered with no visible creases or wrinkles, the card displays extremely well. The back is clean, the corner wear is very mild and consistent, the borders are white. The surfaces are quite clean, this displays extremely well for the grade.

### 46 Chance (portrait, red bckgrnd) PSA 4..... 150

Very attractive card, the color and image quality are superb. Cut to the bottom border, the borders are white, the corner wear is light. The back is quite clean, with a tiny wrinkle by one corner, solid 4.

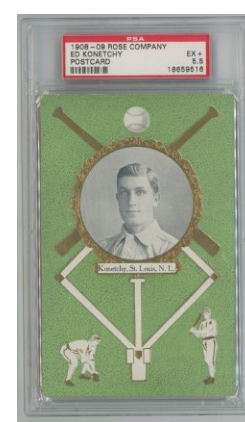
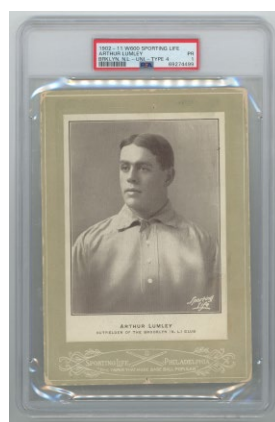
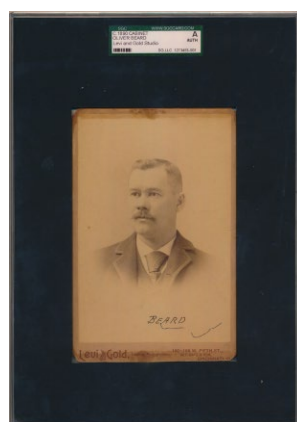
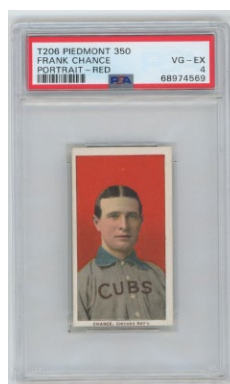
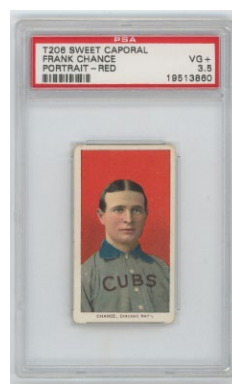



# Baseball Cards

1909-11 T206s

47 Cobb (bat on shoulder) SGC 1.5 ..... 1200  
An excellent card for the grade, this has terrific centering, rich color and a flawless image. The back is perfectly clean, the corners show consistent wear. Alas, creasing keeps this at a 1.5, but it does not affect the eye appeal. An affordable T206 Ty Cobb that looks good, these are always extremely popular among collectors.

48 Crawford (batting) PSA 1 (Tolstoi back) ..... 100  
Colorful card, heavy creasing keeps this at a 1. The desirable back is clean, the image still displays quite well.

49 Jennings (one hand showing) PSA 2 (Tolstoi back) ..... 100  
Fresh to the hobby, it is always great to find T206 HOFers with Tolstoi backs. Bright and clean, the image looks great. We cannot see any creases or wrinkles, the back is fine, the corner wear is consistent. Solid 2.

50 Joss (hands at chest) SGC 4 (Sovereign back). 150  
A desirable HOFer, these are always neat to find on Sovereign (350) backs. Clean 4, this has no visible creases, rich color and a clean back. Centered to the left, the corner wear is fair for the grade.

51 Lajoie (with bat) PSA 2 (Tolstoi back) ..... 150  
Fresh to the hobby, it is always great to find T206 HOFers with Tolstoi backs. Desirable card of a key HOFer, this is a good piece. Beautifully centered with wonderful pastel coloring, I always liked this card. Conservatively graded, this is much more like a 3 than a 2. There are no visible creases or wrinkles, even under magnification. The surfaces are quite clean, including the back. The corner wear is mild and consistent, this is a fine looking card.

52 Marquard (pitch follow through) PSA 2 (Tolstoi back) ..... 100  
Fresh to the hobby, it is always great to find T206 HOFers with Tolstoi backs. The card has good color and clean borders. The back looks good, we cannot see any creases or wrinkles, even under magnification, the corner wear is consistent.

53 Marquard (portrait) PSA 4 ..... 50  
Pleasing 4, this has hardly any creasing. Centered to the upper left corner, the color is terrific, the image is strong, the borders look good. The back is clean, nice card.

54 Tinker (bat off shoulder) PSA 2 (Tolstoi back) ... 100  
Fresh to the hobby, it is always great to find T206 HOFers with Tolstoi backs. Bright and clean, the color is strong, the surfaces are clean. There is one minute wrinkle on the back, this displays extremely well for the grade.

55 Tinker (hands on knees) PSA 3 ..... 100  
A very clean card, this is much more like a 4 than a 3. Bright and fresh, this has no visible creases or wrinkles, white borders and clean surfaces. Centered slightly to the left border, the corner wear is mild and consistent.

56 Wheat PSA 2 (Sovereign 460 back) ..... 100  
Popular HOFer, it is always nice to find this with a better back. The offered card has hardly any creasing and clean surfaces. The color is terrific, the borders are white, the corner wear is not bad at all. Somewhat conservatively graded, this looks awfully nice for the grade.





# Baseball Cards

57 1909 T212 Obak Melchoir PSA 5.5..... 150

A beautiful and elusive issue, the first year Obak cards hardly ever come around in this quality. The offered is centered slightly to the bottom border and is quite sharp and clean overall.

58 1911 M116 Sporting Life

Christy Mathewson Blue Background SGC 5 ..... 1500  
Great card, this has always been one of my personal favorites. A very condition sensitive card, these always seem to have major condition issues. The offered card has beautiful color and a striking image, this looks great. Well centered, the borders are white, the back is terrific. Light corner wear, mainly at the upper left corner, is the only real issue here.

59 1911 T205 Addie Joss

PSA 2..... 150  
A key to the set, these are always superb popular. The front of the card has great centering, rich color and gorgeous gold corners. Alas, a stamp hinge on the back keeps this at a 2.

60 1911 T205 Cy Young

PSA 3..... 1000  
A classic card, this is an absolute key to this great set. Freshly graded, the color and image quality are exemplary. The gold borders are solid, as is the back. The card displays extremely well, we cannot see any creases or wrinkles. The card has VGish corner wear and two flicks of white showing on the front, nice 3.

61 1912 Colgan's Chips Red Border  
Bailey, Bill

PSA 7..... 200  
Well centered and clean, there is hardly any wear, these are quite scarce in this quality.

62 1912 Colgan's Chips Red Border  
Henley, Weldon

PSA 7..... 200  
Really nice, this is centered a click to the lower right. The red border shows only slight wear, these are quite scarce in quality condition.

63 1913 Max Stein Postcard Buck Weaver PSA 3 ... 300  
Fun and very uncommon card of this cult favorite 1919 Black Sox player, the imagery is terrific. Unmailed and quite clean, this is an ideal card for the grade. The surfaces are quite clean, the card has a very fresh appearance, we cannot see any creases or wrinkles. The left two corners exhibit some wear, this appears to be a very conservative grade.

64 1913 Tom Barker Nap Lajoie

SGC 9 ..... 150  
An affordable period Napoleon Lajoie Mint 9, this is a classic image of this vital HOFer.

## 1914 Cracker Jacks

65 5 Miller, StL Fed

SGC 2.5 ..... 75  
Extremely well centered, this has a nice image. There are no obvious creases, the staining is not bad at all. The back has one nick and is clean overall.

66 11 Stovall, KC Fed

SGC 2.5 ..... 150  
Centered to the bottom border, this has a pleasing image and only mild toning. The back has some staining, there is mild creasing, the image and color are not bad at all.

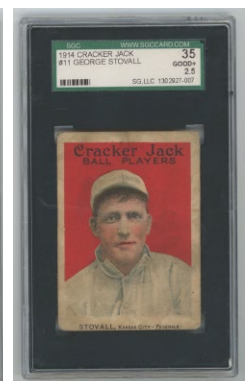
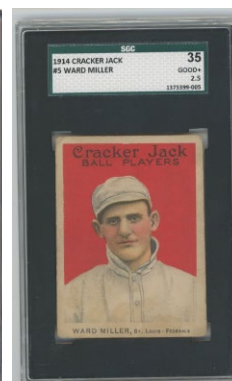
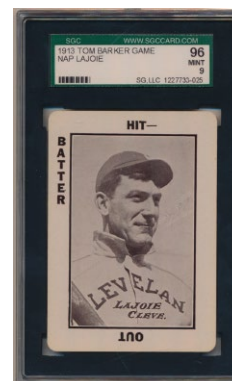
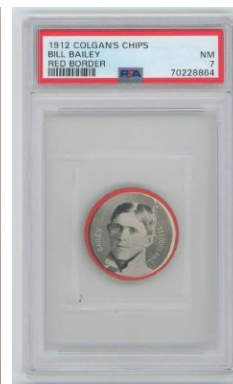
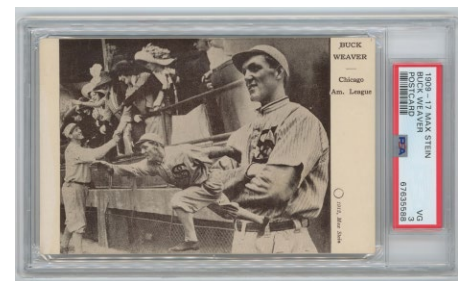



# Baseball Cards

## 1914 Cracker Jacks

67 19 Chief Bender SGC 3.5 ..... 900  
A very tough card, these hardly ever come around. The offered card has rich color, a flawless image and terrific centering. There is no visible staining, the back looks to be utterly flawless. The corners show mild wear, two have corner lines, this is a very solid card for the grade. 1914 Cracker Jacks are white-hot right now, this should be a very popular lot!

## 1915 Cracker Jack

68 53 Miller, Bkln NL SGC 5 ..... 100  
A really nice Brooklyn Dodger Cracker Jack, this has square corners and bright white borders. Centered mildly to the right border, the back is perfectly clean.

69 67 Crandall SGC 5 ..... 150  
Well centered with square corners, there is some staining at the lower right corner and on the back back. The color and image are both solid.

70 152 McQuillan, Pitt NL PSA 6 ..... 150  
A very sharp and fine Cracker Jack, this looks great. Conservatively graded, this has outstanding color and bright white borders. The corners look great, the back is quite clean. Centered slightly to the left border, the corners are strong.

71 167 Clark Griffith PSA 3 ..... 200  
An elusive high number HOFer, this has some creasing and general wear. The card has honest wear typical to the issue, the image is nice, the back has typical staining.

72 1916 D381 Ferguson Bakery Zach Wheat SGC 2 ..... 450  
A rare card of a widely collected player, these hardly ever come to market. Nicely cut but without the coupon, this has a terrific image that is not used on any other cards to our recollection. The back is clean save for one spot, mild creasing and some general wear keeps this at a very pleasing 2.

## 1917 Felix Mendelsohn

73 Doak, Bill PSA 3 ..... 150  
A very scarce and attractive issue, these are essentially type one photos, the larger size affords for a terrific image. This appears to be quite clean with no visible creases or defects and a very clean blank reverse. There is some mild corner wear, the 3 grade appears to be quite conservative here, the card displays awfully well.

74 Ehmke, Howard PSA 1.5 ..... 100  
Great image, this is the first time that we have seen this card. The front has a minute scrape by the upper right corner, it is otherwise quite clean. The blank back has some typical issues, hence the 1.5 grade. The photo here is just terrific.

75 Hooper, Harry PSA 1.5 ..... 250  
A very scarce and attractive issue, these are essentially type one photos. The larger size affords for a terrific image. Creasing on the front keeps this at a somewhat conservative 1.5, the blank back is quite clean. The image nonetheless displays extremely well, the winning should really enjoy this fine looking card of this Red Sox HOFer.





# Baseball Cards

1917 Felix Mendelsohn

76 Luderus, Fred PSA 2 mk.....75  
Attractive card has an outstanding quality image, the condition issues are not major. The back has the set written in pencil and some stray wear, the front has a minute scrape by the lower left corner and a tiny crease, the card displays extremely well.

77 Milan, Clyde PSA 1.5 ..... 100  
A very scarce and attractive issue, these are essentially type one photos, the larger size affords for a terrific image. The offered card has a crisp and clean front with strong image clarity and no obvious issues, typical back wear keeps this at a 1.5.

78 Sisler, George PSA 1.5 ..... 450  
A very scarce and attractive issue, these are essentially type one photos, the larger size affords for a terrific image. Offered is just a wonderful image of this key HOfer that just displays so well when held in hand. The front is quite clean and looks great, edge wear at the bottom of the back led to the 1.5 grade. This is a great card of former .400 hitter and widely collected Sisler.

79 Vaughn, Jim Hippo PSA 4 ..... 200  
A cult favorite pitcher, a 4 is a super high grade for this issue. A very scarce and attractive issue, these are essentially type one photos, the larger size affords for a terrific image. The surfaces are quite clean, the edges look good, slight corner wear is the only issue clear to us, the card looks great.

80 1921 Oxford Confectionery Walter Johnson SGC 1..... 350  
Offered is a desirable card of the incomparable Walter Johnson from a very difficult and desirable 1920s card issue. The card has a classic b/w image of Johnson in uniform. The front is quite clean and fine, with crisp edges, solid surfaces and no visible creases or wrinkles. The back is vibrant and clean as well, but some paper loss from scrapbook removal led to the 1 grade.

81 1921 W551 Babe Ruth PSA 1.5 ..... 900  
A very desirable and attractive early Babe Ruth strip card, this example has a strong color and a perfect image. Reasonably well cut, the borders look good. The back has no paper loss or damage, moderate creasing and some wear by the upper right corner keep this at a 1.5. This truly displays exceptionally well for the grade.

82 1926 Postcard Back Exhibit Lou Gehrig PSA A ..... 300  
A significant Gehrig card as it is so early, this has a wonderful image of a young, smiling Gehrig. Low grade but far from abused, the image retains good eye appeal and oddly enough, the back is fine. The card has a fair amount of creasing, there is also damage by the lower right corner. No doubt this card will find a happy home!

83 1926 Postcard Back Exhibit Rogers Hornsby (Boston) PSA 5.5 ..... 250  
A fine card of the legendary Hornsby, these hardly ever come to market. Freshly graded in an Ex Plus 5.5 holder, this has terrific color. The fairly unique image of a thin Hornsby is interesting as he is wearing a Cardinals uniform but is identified as a Boston Brave. A condition sensitive issue, these often have major problems, a 5.5 is a terrific grade for this set. The card has very clean surfaces and light corner wear, it is quite nice.

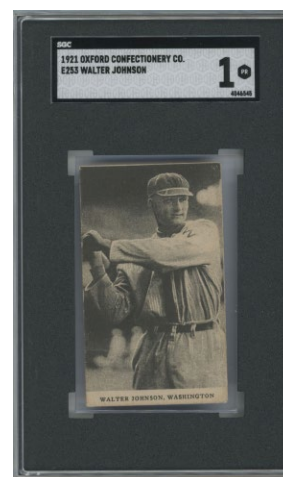
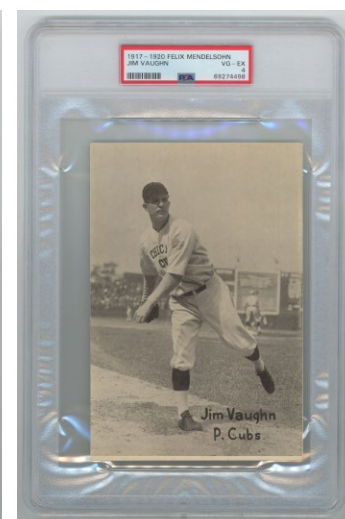
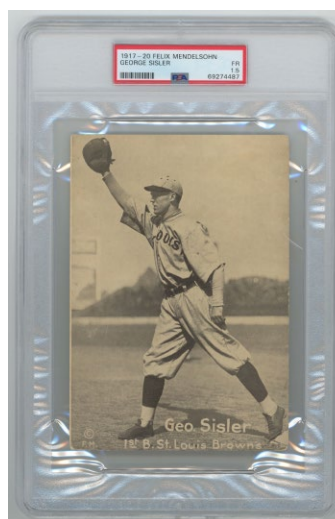



# Baseball Cards

84 1928 W565 Lou Gehrig SGC 8.5 ..... 1000  
Desirable earlier Lou Gehrig strip card, these are not easy to find. Nicely cut and razor sharp, this little card has terrific color and immaculate surfaces. This is the only Lou Gehrig card from this era that most of us will ever touch in an 8.5 holder!

85 1930 W554 Babe Ruth PSA 2 ..... 200  
A grand oversize Babe Ruth card, the larger size so enhances the card, these are great to hold in hand. Very clean for the issue, the sepia toned full image of Ruth batting looks great. The card has no visible creases or wrinkles. The blank back is clean, with just one nick. The front looks very nice for the grade with just some honest wear, the corners are not bad at all. This is almost an ideal card for the grade, good card.

86 1931 W517 35 Lou Gehrig PSA 5 ..... 600  
One of the most classic, if not the most classic Lou Gehrig image on cardboard, this looks great. Freshly graded, this has perfect borders and centering. The back is clean, the corners show only extremely light wear. In short, this is an absolutely ideal 5, the winning bidder should really enjoy this little treasure.

87 1932 Sanella Margerine Babe Ruth Beckett 6.5 ..... 150  
Oddball Ruth card, this has bright white borders. The corners come to solid points, the color is vibrant, this displays really well.

88 1932 Sanella Type 2 Babe Ruth SGC 3 ..... 250  
Oddball Babe Ruth card, this is well centered with bright white borders. The image looks great, the back is clean. Slight creasing by the left corner keeps this at a 3, nice card.

89 1933 Goudey 110 Goslin PSA 5 ..... 50  
Sharp looking card, this has great color and four nice corners. Centered to the right border, this is awfully sharp and clean for the grade.

90 1933 Goudey 127 Mel Ott PSA 6 ..... 200  
A key to the legendary 1933 Goudey set, this has such a unique and fun image. The offered card has some corner wear, but the image and color are terrific. The borders are clean, this is centered to the right border, the back is nice.

91 1933 Uncle Jacks Hack Wilson PSA 3..... 150  
A cult favorite from a very difficult issue, good card. The offered card has excellent color and a superior image. Centered to the right border, there are no visible creases. The surfaces are clean, the blank back looks good. The corner wear is in the VG-Ex/Ex range, the 3 grade appears to be awfully conservative here.

92 1934 Diamond Stars  
54 Hank Greenberg Error PSA 4..... 100  
The Burg error card, these are always so popular. Offered is a pleasing 4, notable for terrific centering. The card is an honest 4 with no creasing. The corners are not bad at all, the image looks good, this has some general wear.

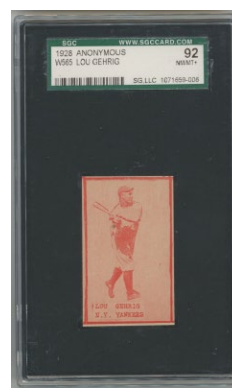
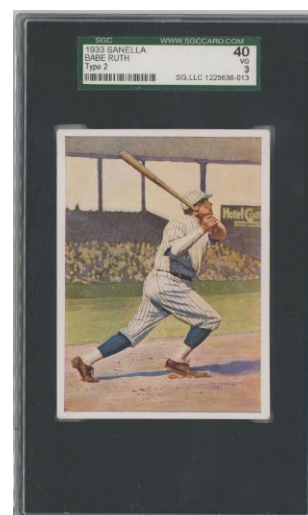
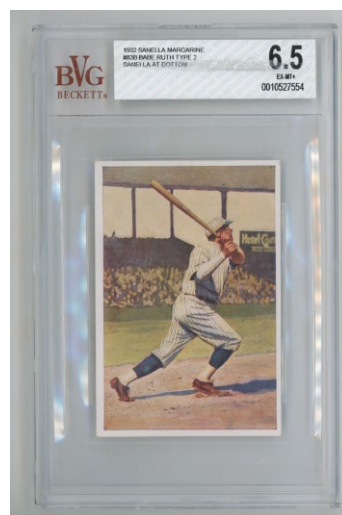
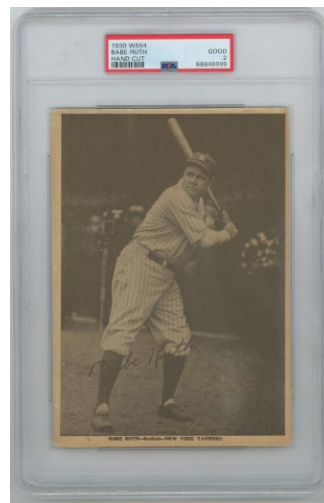



# Baseball Cards

93 1934 Goudey 1 Jimmie Foxx PSA 5.....800

So undervalued in our opinion, this is not an easy card to find in any kind of condition. The best example that we have had in years, offered is a nice 5. Reasonably well centered, this card offers rich color and a terrific image. The back looks great, the surfaces are clean, mild corner wear keeps this at a 5. This should be an upgrade for almost all of you, solid card.

94 1934 Goudey 6 Dizzy Dean PSA 5.....400

A classic card from Dean's historic 30-win season, this example has terrific color and a perfect image. Centered heavily to the left border, this is otherwise quite clean and nice.

95 1934 Goudey 62 Hank Greenberg RC SGC 5...1000

A super popular card of the beloved Hank Greenberg, these are always in high demand. Notable for flawless color and a perfect image, the borders and surfaces are clean. The back is bright and clean, this has typical centering to the right border. The corners show mild and consistent wear, no doubt this will be a very popular lot!

## 1935 Schutter Johnson

96 7 Rogers Hornsby PSA 4.5.....300

A very tough card of this historically great player, this has terrific color. The image is perfect, the borders are white. The corners show only slight wear, the back is clean. The card has some very fine creasing, keeping this just below a 5.

97 20 Lou Gehrig PSA 2.....500

One of the toughest 1930s Lou Gehrig cards, when was the last time one of these came up? Offered is a vibrant colored and attractive 2, notable for a flawless image and rich color. Reasonably well centered with a clean back, the corners are not bad at all. Moderate creasing keeps this at a 2, this displays very well for the grade. Do not assume this card will be coming around again anytime soon!

98 26 Babe Ruth PSA 2.....700

One of the toughest 1930s Babe Ruth cards, when was the last time one of these came up? A card that you just never see, this is well centered with a nice image. The card grades a 2 due to some creasing and general wear, it is not bad at all. The back has only slight wear, the color is good, the image of Ruth has good contrast. A real collector's card, do not assume this card will be coming around again anytime soon!

99 42 Babe Ruth PSA 1.....600

One of the toughest 1930s Babe Ruth cards, when was the last time one of these came up? A pleasing 1, this has creasing and general wear, it is low grade but far from abused. The unique image looks good, the back is nice. A real collector's card, do not assume this card will be coming around again anytime soon!

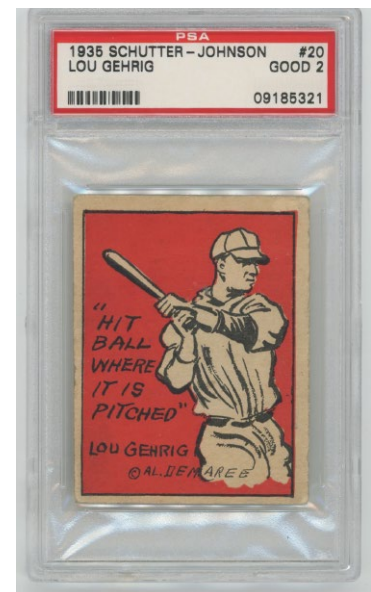
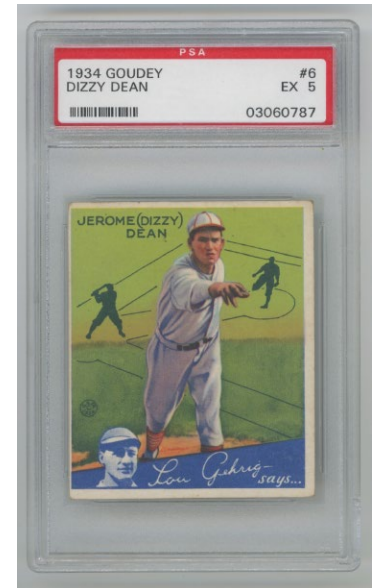
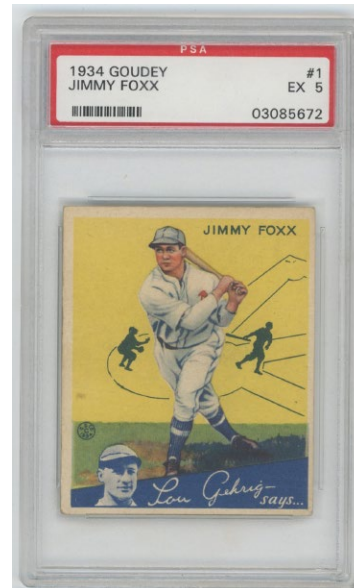



# Baseball Cards

**100 1936 R312 Joe DiMaggio RC PSA 2 mk ....200**  
A Rookie of Joe DiMaggio, these have exploded in price in recent years. An extremely condition sensitive issue, the offered card has gorgeous color, good centering and a terrific image. The front is basically flawless but the card has removed from a scrapbook, hence the grade.

**101 1936 World Wide Gum 34 Bill Dickey PSA 5.....100**  
Such a tough card, we have not seen one of these in years. Purchased decades ago, I like the image here. Reasonably well centered with respectable corners, this looks to be a very solid 5.

## 1938 Goudeys

**102 249 Foxx PSA 5.....450**  
A terrific card from a widely collected issue, these are so tough to find in this quality. Offered is a really nice 5, this card has rich color, very clean surfaces and a superb image. Centered to the right border, the corners come to points, the back looks great.

**103 250 Joe DiMaggio PSA 1.....1000**  
One of my personal favorites, this is such an iconic card. The offered card happens to have outstanding color, a beautiful image and excellent centering. The back has no paper loss or issues but alas, creasing keeps this at a 1. The creasing does not take away from the striking eye appeal, this is a card that punches well above its technical grade in our opinion.

**104 258 Doerr RC PSA 6.....350**  
Quality HOF Rookie Card, these are almost always found in terrible condition. Offered is a crisp and fine Ex-Mt 6, notable for outstanding centering and color. This will be an upgrade for almost all of you, strong card.

**105 264 Bob Feller SGC 3 .....500**  
A very tough and desirable card of the beloved Feller, even in 3s these are hard to find. The offered card has excellent centering, rich color and an outstanding image. The corners are in the Ex range, stray light creasing in various spots keeps this at an attractive 3..

**106 288 Bob Feller PSA 3.....700**  
A very tough and desirable card of the beloved Feller, even in 3s these are hard to find. The offered card has excellent centering and terrific color, corner wear and minute creasing keep this at a 3.

**108 1939 Play Ball 26 Joe DiMaggio PSA 5.....1000**  
A classic early Joe DiMaggio card, you have to love the wonderful black and white photo. This is such an engaging image, the card itself is quite clean. The corners all come to solid points, the borders are white, the surfaces are perfectly clean. The back looks great, this is centered mildly to the left border and looks terrific for the grade. The eye appeal here is simply terrific.

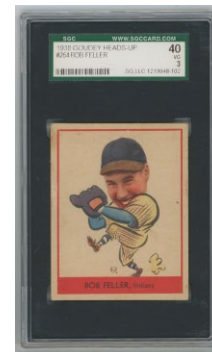
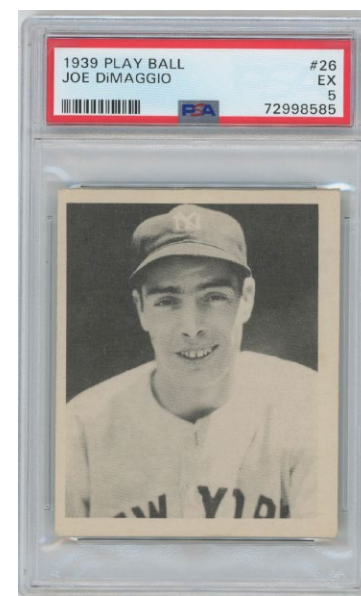
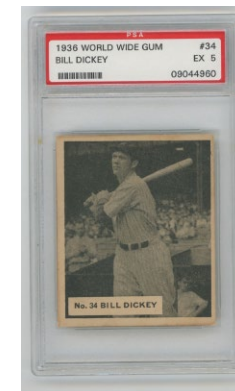



# Baseball Cards

109 1939 Play Ball 45 May PSA 8.....50  
Razor sharp, this is centered a click to the right border.

110 1940 Play Ball 134 Joe Cronin PSA 7.....50  
Sharp card has a fine photo, this is centered to the top border.

111 1940 Play Ball 170 Tris Speaker PSA 8.....150  
A fine 8, this has a crystal clear photo. Remarkably well centered, the corners are sharp, the surfaces are super clean, this is a terrific 8.

112 1940 Play Ball 225 Joe Jackson PSA 5.....1500  
One of the most popular cards of its era, this is the only real Joe Jackson card that most collectors will ever own. The absolute key to this terrific set, these always seem to be appreciating in price. The offered card has good vibrance and a perfectly clear image. The back is perfect, the front displays quite well. The card is centered mildly to the right border, the corner wear is not bad at all. Nice 5.

113 1941 Play Ball 14 Ted Williams PSA 4 (ctd)..600  
One of the classic baseball cards, these seem so undervalued in today's market. Offered is an ideal 4, notable for exceptional centering, which is just so unusual, and terrific color. The surfaces are clean, the back is nice. We cannot see any creases, the image looks great, the corner wear is mild and consistent, solid card.

114 1941 Play Ball 54 Pee Wee Reese RC PSA 5.....300  
One of my personal favorites, I really like this card. Bright and clean, the image is terrific. The corners show only very slight wear, typical centering to the right border keeps this at an attractive 5.

115 1941 Play Ball 71 Joe DiMaggio PSA 3.....1000  
One of the all time classic cards, these seem so undervalued in today's market. Colorful card, the image is a touch out of register. Creasing is only visible by one corner on the back, the surfaces are clean. The card has rich color, it is centered to the bottom border. The corners show mild and consistent wear.

116 1948 Bowman 12 Johnny Sain PSA 8.....50  
Popular card, this has excellent centering and four very sharp corners.

117 1948 Bowman 17 Warren Spahn RC PSA 7.....250  
Fine 7 Rookie Card of this very popular player, the photo is terrific. Sharp and quite nice, the corners are terrific, the borders are white. The corners come to solid points, mild centering to the right border keeps this from grading higher.

118 1948 Leaf 49 Del Ennis RC PSA 8.....50  
Colorful card with a fine image, this has four sharp corners and is centered mildly to the left border.

119 1948 Leaf 76 Ted Williams PSA 6.....300  
A classic and elusive Ted Williams card in any kind of condition, these usually have major condition issues. The offered card is a remarkably sharp and attractive 6. The image and color are world class, the borders are white, the corners are quite strong. Centered mildly to the upper left corner, the back is perfect, this is a superb card for the grade, the kind of thing that stands out in a crowd.

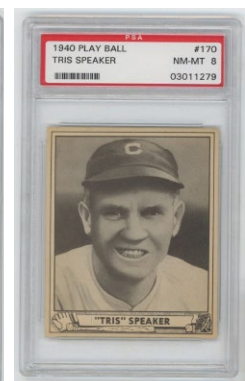
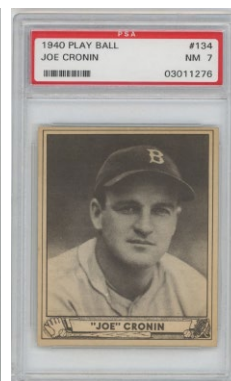
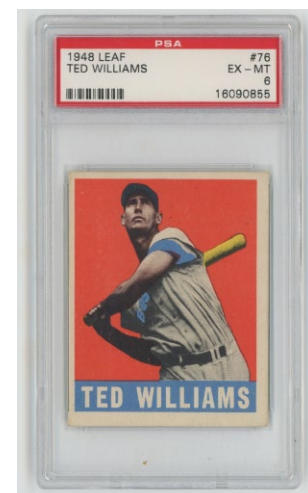



# Baseball Cards

120 1948 Leaf 117 Joe Gordon PSA 8.....50  
Overdue HOfer, this is not an easy card to find in high grade. Centered mildly to the right border, this has four sharp corners and a perfect back.

121 1948 Leaf 129 Kirby Higbe SP PSA 6.....100  
Very sharp and colorful short-print, the color and image quality are superb. Centered to the top border, the corners are quite strong.

122 1948 Swell Gum  
12 Babe Ruth, Lou Gehrig SGC 6.....900  
A great card, one of only a handful of pre-1950 cards to pair Ruth and Gehrig. Not easy to find in any kind of quality, a 6 is a very high grade for one of these. The offered card is centered to the right border with a flawless image. The surfaces are clean, the back is nice. The corners show slight wear, the borders look good.

123 1949 Bowman 74 Campanella RC PSA 6.5.....600  
An extremely popular card of a beloved player, amazingly enough someone won this fine card as a Topps redemption! Crisp and clean, the corners come to solid points. Reasonably well centered, the image is strong, the color is good, the borders are clean. The corners show only very slight wear, this is a fine looking card for the grade.

124 1949 Sealtest Phillies Nicholson, Bill SGC 5.....250  
A very, very scarce regional issue, these are perfect for advanced type-card collectors. The card has crisp edges and a fine image, the back as issued is clean but keep this at a 5.

125 1949 Sealtest Phillies Simmons, Curt SGC 5.....250  
A very, very scarce regional issue, these are perfect for advanced type-card collectors. The card has light wear and a pleasing front, the back as issued keeps this at a 5.

126 1950 Menko JCM21 Babe Ruth PSA 8.....300  
Oddball Babe Ruth card, these are always nice to find in 8 holders. Well cut, this has four very sharp corners. The color borders look great, the back is perfectly clean.

127 1950 Royal Desserts Pee Wee Reese SGC 7 .....50  
Fun card, this is beautifully cut with wide borders. Sharp and clean, the surfaces look great, the back is flawless. Great type-card.

128 1951 Berk Ross  
Joe DiMaggio/Hamner PSA 5.5.....200  
A classic Joe DiMaggio card from his final year as a player, it is always nice to find these in the original panels. Centered to the top border, this has a terrific image with rich color and perfect registration. The corners show only slight wear, the card displays well.

129 1951 Berk Ross Stan Musial PSA 6.....200  
Freshly graded, this has crisp borders and terrific color. Quite nice for the grade, the corners come to points, the borders look good. Undervalued, I always liked this card.

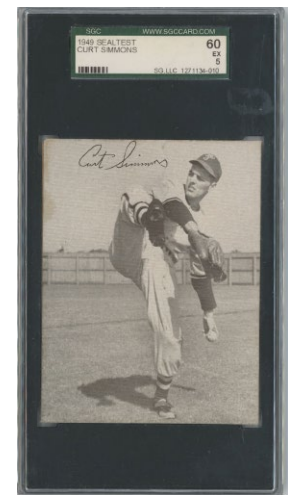
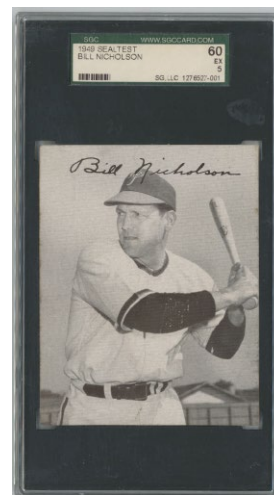



# Baseball Cards

## 1951 Bowmans

130 2 Yogi Berra PSA 7.....450  
A key to the set, especially in condition, these always seem to have major condition issues. Offered is a very attractive Near Mint 7, notable for rich color and a superb image. The corners are sharp, the borders are perfectly clean, this is centered mildly to the right border, solid card.

131 3 Robin Roberts PSA 7.....40  
Sharp card with rich color, this is centered slightly to the lower right corner.

132 6 Don Newcombe PSA 8.....75  
Popular card, this has a fun image. Well centered with four sharp corners and bright white borders, this looks to be a very fine 8.

133 7 Gil Hodges PSA 7.....100  
Exceptionally well centered, the image looks great, the borders are white. The corners come to solid points, a flick at the upper right corner keeps this from grading higher.

134 9 Sam Chapman PSA 8.....40  
Sharp and nicely centered, the color is terrific.

135 10 Red Schoendienst PSA 7.....50  
Centered slightly to the left border, the corners exhibit light wear.

136 15 Johnny Pesky PSA 7.....40  
A very sharp and clean card, slight centering to the right border likely kept this from grading an 8 or higher.

137 20 Del Crandall PSA 8.....50  
Well centered, the corners come to points and exhibit only very slight wear.

138 22 Hank Sauer PSA 8.....40  
Sharp and well centered, the color is strong, this is a fine looking 8.

139 30 Bob Feller PSA 7.....150  
Popular card, this has a classic image. Very elusive in condition, the offered card has four sharp corners and clean borders. The image and color are terrific, slight centering to the right border kept this from grading higher.

140 31 Roy Campanella PSA 7.....200  
A great image, the color here is terrific. Sharp and quite clean, mild centering to the lower right corner keeps this at a very attractive 7.

141 32 Duke Snider PSA 7.....100  
Great looking card, this has terrific centering, color and image quality. The corners are sharp, the borders are white, strong 7.

142 46 George Kell PSA 8.....50  
Lovely card, this has four very sharp corners, rich color and a superb image. Well centered overall, this is a real keeper.

143 50 Johnny Mize PSA 8.....50  
Reasonably well centered, which is unusual for this card, the corners are solid. The image looks good, the surfaces are clean.

144 50 Mize PSA 6.....20  
Very well centered card, nice 6.

145 53 Bob Lemon PSA 8.....50  
Fine 8, this has four super sharp corners and gorgeous color. A real standout, this will be an upgrade for most of you.

146 53 Lemon PSA 7.....20  
Very sharp card, this is centered to the left border.

147 58 Enos Slaughter PSA 8.....75  
Centered to the upper left corner, this has four sharp corners and outstanding color/image quality.

148 62 Boudreau PSA 6.....15  
Crisp card, this is reasonably well centered with white borders and good color.

149 62 Lou Boudreau PSA 7.5.....50  
Crisp card has outstanding centering, the corners are strong, this is a fine looking card for the grade.

150 78 Early Wynn PSA 7.5.....40  
Well centered and really nice, the corners are sharp, this looks great.

151 80 Pee Wee Reese PSA 7.....200  
Fine looking card, this has outstanding color and a very fresh look. Well centered with four solid corners, the 7 grade looks a bit conservative here, this is a really nice card.





# Baseball Cards

152 109 Allie Reynolds PSA 8.....50  
Super sharp card has great color, the centering is superior to almost all of these that we see.

153 118 Preacher Roe PSA 8.....50  
Sharp and reasonably well centered, the color and image quality are terrific.

154 134 Warren Spahn PSA 7.....100  
Popular card, this is well centered, which is unusual. The corners come to points, the color is strong, the borders are white, solid 7.

155 151 Larry Doby PSA 7.....150  
A classic card, this has a gorgeous image. Super sharp and clean, the borders are white, mild centering to the left border keeps this at a very fine 7.

156 165 Ted Williams PSA 6.....250  
A key to the set, this is a classic 1950s Ted Williams card. Centered mildly to the top border, this has good color and bright white borders. A pleasing 6, the corners show only light wear.

157 181 Casey Stengel SGC 6 .....40  
Sharp and clean, this has quality centering and extremely clean white borders, strong card.

158 186 Richie Ashburn PSA 8.....100  
A very popular card, this has good centering, great color and four very sharp corners. Fine 8.

159 198 Monte Irvin PSA 6.....150  
Beautifully centered, which is just so unusual, the image is terrific. A hot card in recent years, a flick of wear at the lower right corner keeps this at a really nice 6.

160 223 Johnny Vander Meer PSA 8.....50  
Fun card, I love this image. Sharp and fine, the corners are terrific, this is centered slightly to the upper right corner.

161 225 Dan Bankhead PSA 8.....40  
Beautifully centered with four very sharp corners, this is a fine 8.

162 254 Jackie Jensen PSA 7.....40  
Sharp card has great color, mild centering to the left border keeps this at a 7.

163 256 Ken Silvestri PSA 7.5.....50  
A tough card in condition, this is well centered with rich color and solid corners.

164 258 Luke Easter PSA 8.....100  
A tough 8, this is a great looking card. The color and image quality are superb. The card has high quality centering and four sharp corners, this will be an upgrade for almost all of you.

165 260 Carl Erskine PSA 6.....75  
Strong 6, this has crisp corners and a great image. Slight edge wear on the left border is the only real issue here, solid card.

166 295 Al Lopez PSA 8.....75  
Well centered with four sharp corners, the image could not be any nicer.

167 307 Walt Masterson PSA 8.....75  
Sharp and fine, the corners are terrific, this is centered a touch to the right border and is really nice.

168	17	Pete Castiglione	PSA 8.....30
169	18	Gil Coan	PSA 7.....30
170	21	Snuffy Stirnweiss	PSA 8.....30
171	34	Marty Marion	SGC 8 .....30
172	54	Ray Boone	PSA 8.....30
173	56	Ralph Branca	PSA 7.....30
174	62	Boudreau	PSA 7.....15
175	65	Mickey Vernon	PSA 8.....30
176	79	Jim Hegan	PSA 8.....30
177	81	Carl Furillo	PSA 7.5.....30
178	89	Henry Thompson	PSA 7.5.....25
179	104	Virgil (Fire) Trucks	PSA 8.....30
180	110	Bobby Brown	PSA 7.....30
181	122	Joe Garagiola	PSA 7.....30
182	123	Judson	PSA 8.....25
183	126	Bobby Thomson	PSA 6.....30
184	143	Ted Kluszewski	PSA 7.....30
185	183	Hank Bauer	PSA 8.....30
186	187	Al Rosen	PSA 7.....15
187	207	Billy Southworth	PSA 7.....30
188	235	Lohrke	PSA 8.....30
189	242	Sam Jethroe	PSA 8.....30
190	244	Cliff Fannin	PSA 8.....30





# Baseball Cards

## 1951 Bowmans

191	263	Howie Pollet	PSA 8.....40
192	268	Don Mueller	PSA 8.....30
193	271	Tommy Wright	PSA 8.....40
194	275	Bucky Harris	PSA 6.....20
195	280	Frank Overmire	PSA 6.....30
196	282	Frank Frisch	PSA 6.....25
197	288	Bobby Adams	PSA 7.....75
198	290	Bill Dickey	PSA 6.....30
199	291	Tommy Henrich	PSA 7.....30
200	294	Jocko Thompson	PSA 8.....30
201	296	Bob Kennedy	PSA 7.....40
202	306	Jim Piersall	PSA 7.....30
203	311	Mickey Harris	PSA 8.....30
204	320	Hal White	PSA 8.....30
205	321	Earl Johnson	PSA 8.....30
206	324	Johnny Pramesa	PSA 7.....30
207		Printing Error (Haynes/Miller)	SGC A .....30

208 1951 Topps Red Back 1 Yogi Berra PSA 8.....200  
A tough 8, this is something that hardly ever comes around. Beautifully centered with white borders, the front looks good, the back only has wear at the extreme edges.

209 1951 Topps Red Back 50 Irvin PSA 8.5.....150  
A Rookie Card of Irvin, this will be an upgrade for almost all of you.

## 1952 Berk Ross

210 1 Richie Ashburn PSA 8.....100  
The first card in the set, these cannot be so easy to find in 8 holders. Reasonably well centered and quite sharp, this will be an upgrade for almost all of you.

211 3 Larry Yogi Berra PSA 7.....100  
An elusive Yogi card, especially in condition, this has a terrific image. The corners are solid, centering to the top border likely kept this at a 7.

212 7 Roy Campanella PSA 8.....150  
Sharp and fine, this has a terrific image. Very well centered for the issue, the corners are quite sharp, the surfaces are perfectly clean.

213 13 Joe DiMaggio PSA 7.....400  
One of my personal favorites, this is a neatly card. The offered card truly has the best color and image quality that we have ever seen on one of these. Well centered with four solid corners, slight stray print dots likely kept this at a 7, this is a very nice card.

214 14 Larry Doby PSA 7.5.....150  
A very elusive card of the beloved Doby, this has rich color. The corners are quite sharp, the surfaces are clean, this is very well centered for the issue.

215 15 Bobby Doerr PSA 8.....75  
With superb color, this has four very sharp corners and super clean surfaces. Centered a click to the left border, the surfaces are quite clean.

216 18 Ferris Fain PSA 9.....100  
Immaculate card, this has outstanding centering and four super sharp corners.

217 24 Gil Hodges PSA 8.....150  
With a fine image of the beloved Hodges batting, this strong 8 offers four very sharp corners and ideal centering.

218 25 Monte Irvin PSA 6.....150  
Almost found miscut or with almost no border, a 6 is a very good grade for this card. Sharp with a fine image, this is off-center to the bottom border but likely superior to 90% or more that trade in this respect.

219 28 George Kell PSA 7.....75  
Sharp and nicely centered, the image looks great.

220 38 Billy Martin PSA 8.....100  
A Rookie Card of the cult favorite Billy Martin, this has a great image. Well centered and sharp, this is a very attractive 8.

221 45 Stan Musial PSA 7.....150  
Fine card, I always loved this image. Offered is a very sharp and strong 7, with terrific corners, rich color and very clean surfaces. Centered mildly to the top border, this is a very difficult card to find in this quality.

222 46 Don Newcombe PSA 8.....50  
Razor sharp with a terrific image, mild centering to the top border keeps this out of contention for a 9.





# Baseball Cards

1952 Berk Ross

223 51 Pee Wee Reese PSA 7..... 100  
Such a fun image of Pee Wee seemingly floating in the air, this is a popular card. Sharp and clean, the corners are terrific, the surfaces look good. Centered mildly to the left border, neat card.

224 58 Jackie Robinson PSA 6..... 1500  
One of the toughest mainline Jackie Robinson cards from the early 1950s, these are very, very difficult to find in this quality. Notable for a superb and wonderful image of Jackie leaping in the air to make a play, the corners are all sharp. The back looks great, the card has good color, the surfaces are quite clean. Centered to the right border, the terrific image really makes this card.

225 61 Red Schoendienst PSA 8..... 150  
Sharp and well centered, there cannot be very many of these in 8 holders! A very attractive card, the image and color are terrific.

226 62 Duke Snider PSA 8..... 150  
Freshly graded and superb, this has four sharp corners. Well centered, the borders and image look great, this is such a tough issue to find in this quality.

227 70 Ted Williams PSA 7..... 700  
A terrific card of Ted Williams, these are so hard to find in quality condition. Offered is an ideal 7, notable for superb color and outstanding centering. The surfaces are perfectly clean, the image looks great, the back is clean. The corners come to solid points, it would be very, very difficult to find a better 7 than the offered lot.





# Baseball Cards

1952 Berk Ross

228	2	Hank Bauer	PSA 8.....	30
229	4	E Blackwell (photo N Fox)	PSA 7.....	30
230	5	Bobby Brown	PSA 6.....	30
231	6	Jim Busby	PSA 7.....	15
232	8	Chico Carrasquel	PSA 8.5.....	30
233	9	Jerry Coleman	PSA 6.....	30
234	10	Joe Collins	PSA 8.....	50
235	12	Dom DiMaggio	PSA 7.....	40
236	16	Bob Elliot	PSA 8.....	50
237	17	Del Ennis	PSA 8.....	25
238	18	Ferris Fain	PSA 8.....	30
239	19	Bob Feller	PSA 8.....	30
240	20	Nelson Fox (photo Blackwell)	PSA 7.....	30
241	21	Ned Garver	PSA 8.....	30
242	23	Jim Hearn	PSA 8 mc.....	20
243	26	Larry Jansen	PSA 8.....	25
244	29	Monte Kennedy	PSA 7.....	30
245	30	Ralph Kiner	PSA 6.....	40
246	33	Bob Lemon	PSA 8.....	50
247	35	Eddie Lopat	PSA 8.....	30
248	36	Sal Maglie	PSA 7.....	15
249	40	Gil McDougald	PSA 7.....	30
250	42	Johnny Mize	PSA 8.....	40
251	44	Don Mueller	PSA 8.....	30
252	47	Ray Noble	PSA 8.....	40
253	48	Joe Ostrowski	PSA 7.....	15
254	49	Mel Parnell	PSA 7.5.....	25
255	50	Vic Raschi	PSA 8.....	30
256	53	Bill Rigney	PSA 8.....	30
257	54	Phil Rizzuto (bunting)	PSA 7.....	50
258	55	Phil Rizzuto (swinging)	PSA 6.....	40
259	56	Robin Roberts	PSA 8.....	75
261	59	Elwin Preacher Roe	PSA 7.5.....	30
262	64	Eddie Stanky	PSA 8.....	30
263	65	Henry Thompson	PSA 7.....	20
264	66	Bobby Thomson	PSA 7.....	25
265	67	Vic Wertz	PSA 8.....	30
266	68	Waldon Westlake	PSA 7.....	15
267	71	Gene Woodling	PSA 8.....	25
268	72	Gus Zernial	PSA 8.....	50

269 1952 Topps 328 Borkowski SGC 8.....300  
A really nice high number, this has four very sharp corners and bright white borders. Centered slightly to the right border, quality 8.

270 1952 Topps 371 Hofman SGC 7.5.....150  
A very sharp high number, the best one that we have seen in years. Reasonably well centered with immaculate white borders, the corners look terrific.

271 1953 Bowman Black/White 10 Dick Sisler PSA 8.....30  
Well centered and really nice, this issue is so hard to find in this quality.

1953 Topps

272 27 Roy Campanella PSA 6.....60  
A very popular player, this has quality centering. The image looks great, the corners show only slight wear, nice 6.

273 37 Eddie Mathews PSA 7.....100  
Popular card, this has excellent centering and rich color. Somewhat generously graded, the lower left corner shows some wear.

274 54 Feller PSA 5.....30  
Very clean card, centering to the right keeps this at a 5.

275 66 Feller PSA 7.....50  
Freshly graded and superb, this is a card that really pops. Well centered with four sharp corners, I love the original rough cut. Our consignor purchased this raw in the early 1990s from me, superb.

276 75 Garcia PSA 8.....50  
Original owner 8, this is well centered and sharp.

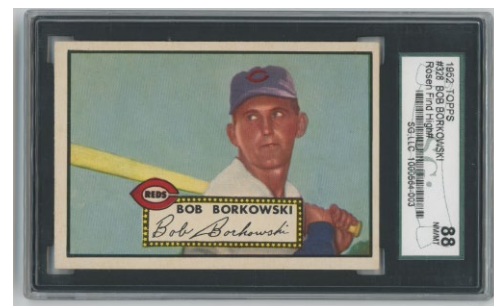
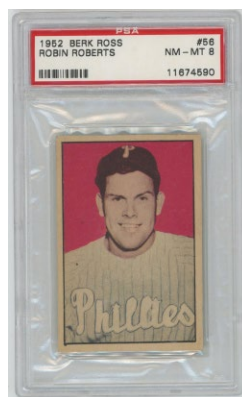



# Baseball Cards

## 1953 Topps

277 82 Mickey Mantle PSA 3.5.....500  
A vital Mantle card, this one is awfully nice for the grade. Quite clean overall, we cannot see any creases or wrinkles, even under magnification. The surfaces are clean, the color is strong, the image looks great. The surfaces are very nice, the corner wear is mild and consistent. Centered slightly to the top border, this is a very, very solid card for the grade.

279 220 Paige PSA 4.....150  
A classic card, this is fairly well centered with great color. There is hardly any creasing, the image looks great, the red border looks good. There is a corner line at the upper left corner, this is a very solid 4 overall to our eyes.

280 220 Paige SGC 5 .....500  
Bright and clean, the color is terrific. The red borders look good, the surfaces are quite clean. Centered to the left border, the corner wear is very mild, the back is perfectly clean. This is a pleasing Ex example of an extremely popular card.



## 1954 Bowman

281 38 Minoso PSA 8.....30  
Sharp 8, this is one of two variations, the corners are terrific.

282 89 Mays PSA 4.....100  
Popular card, a key to the set. Clean 4, we cannot see any creases or wrinkles, the surfaces are clean. Centered to the upper left corner, this has good color and eye appeal.

283 89 Mays PSA 5.5.....150  
A card that is finally getting some respect, this has good color and white borders. Centered to the upper left corner, this is a pleasing Ex Plus overall.

284 101 Larsen RC PSA 7.....40  
Popular card, this is centered slightly to the left with solid corners.

285 177 Whitey Ford PSA 8.....30  
A key to the set, this one is really nice. With outstanding centering, this has four sharp corners, bright white borders and great color.

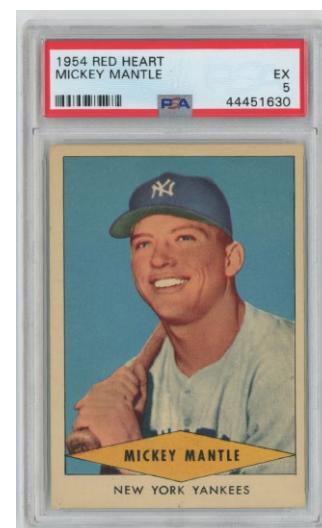
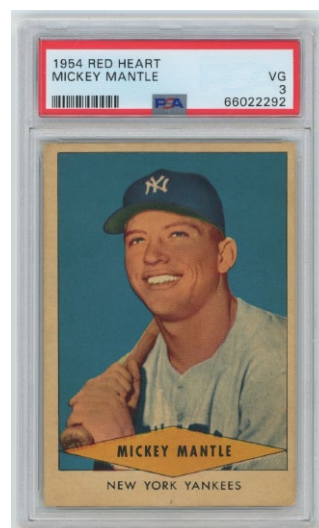

286 1954 Red Heart Mickey Mantle PSA 3.....300  
One of the most classic 1950s Mantle cards, offered is a gorgeous 3. With perhaps the deepest color that we have ever seen on one of these, the image is absolutely perfect. There is hardly any creasing, the surfaces are clean, the centering is not bad at all. The corners show mild and consistent wear, the back is nice.

287 1954 Red Heart Mickey Mantle PSA 5.....700  
A classic 1950s Mickey Mantle card, these are beloved by collectors. Offered is a very sharp and fine PSA 5, notable for four square corners. The color and image quality are perfect, the back looks great. Centered slightly to the right border, this is a very strong card for the grade.





# Baseball Cards

## 1954 Topps

288 10 Jackie Robinson SGC 4.5 .....300  
Very nicely centered, the color and image quality are terrific. There are no visible creases, mild corner wear appears to be the only issue here. The borders are white, this is a very fine card for the grade.

289 10 Jackie Robinson PSA 5.....100  
Popular Jackie card, this is a notable 5 as it has OUTSTANDING centering. Clean with only very slight wear, this is an ideal card for the grade.

290 37 Ford PSA 7.....100  
Sharp and nicely centered, this is not an easy card to find in this quality.

291 90 Willie Mays PSA 5.5.....150  
A key to the set, Willie's first MVP season. Fine card, this one also has OUTSTANDING centering, which is very unusual. Fresh and clean, the borders are white, the color is terrific, an ideal card for the grade.

292 94 Ernie Banks PSA 4.....200  
Crisp and clean, PSA is so tough on this card. The corners come to nice points, the edges are crisp. The back is clean, centering to the top border likely led to the somewhat harsh 4 grade. Nice card.

295 197 Rowe PSA 8.....25  
Super sharp card, this is really nice.

296 250 Ted Williams PSA 7.....700  
A great card, people ask for these at every show we do, it is so much harder to find than the number one card. Freshly graded, this is a special card when it can be found in this quality. A very tough and desirable Near Mint 7, the offered card has gorgeous color and outstanding centering. The back looks great, the corners come to points and show only very light wear. Who want to make a major upgrade to their 1954 Topps set or Ted Williams run?

297 1955 Bowman 171 Robin Roberts PSA 8.....30  
Sharp and well centered, this is a nice 8.

298 1955 Bowman 179 Hank Aaron PSA 7.....300  
A classic card, a key to this novel set. Only Aaron's second-year card, this has four sharp corners that exhibit hardly any wear. The centering is quite good, the brown borders look great, this is simply a very fine looking Near Mint 7, great card.

299 1955 Bowman 213 Kell PSA 8.....20  
Very sharp and fresh looking card, this is centered a bit to the top border.

300 1955 Red Man w/tab 7 Willie Mays PSA 7.....200  
A great card from the final Red Man set, PSA is so tough on these, it is so difficult to get a 7. A superb condition card, this has outstanding centering, four sharp corners, great color and flawless surfaces. Very conservatively graded to our eyes, this is a pretty impeccable condition card.

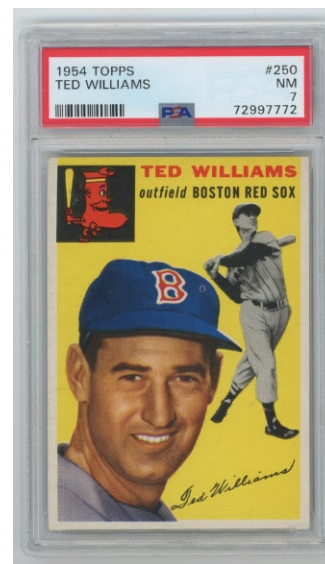



# Baseball Cards

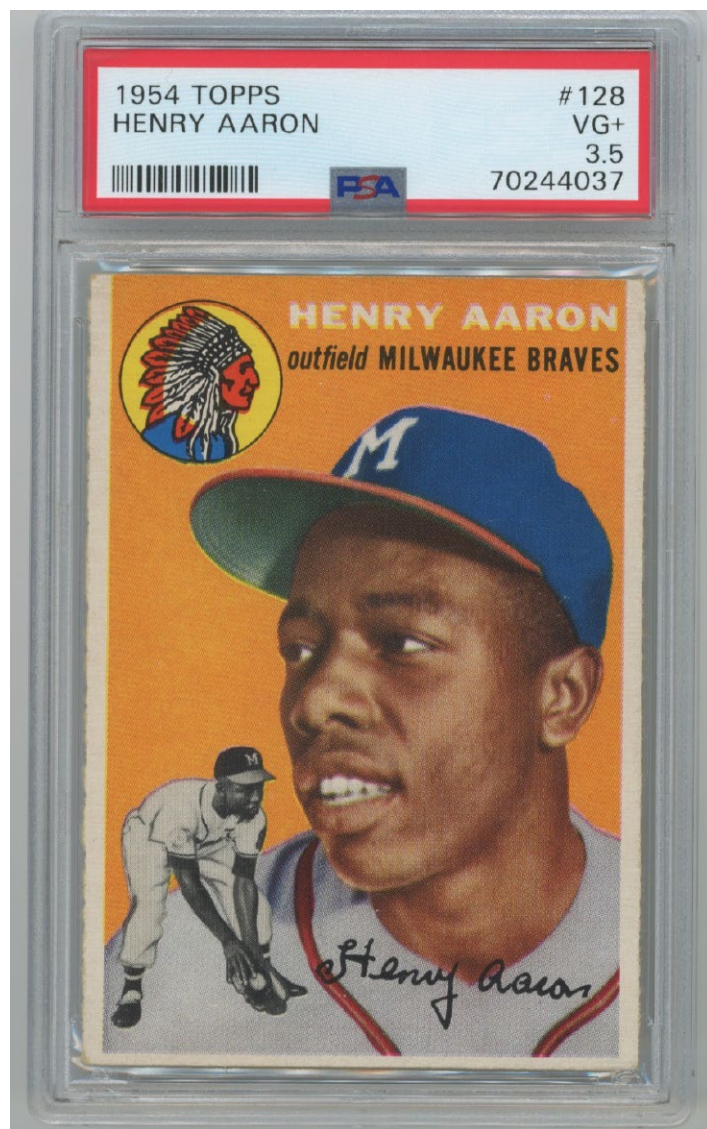

293 128 Hank Aaron RC  
 PSA 3.5 ..... 1000  
 Vital card, freshly graded, PSA was really tough on this one. Beautifully centered with outstanding color, this has a very fresh feel to it. The surfaces are perfectly clean, I love the natural rough cuts on either side. There is some wear by one corner on the back, the 3.5 grade really is rough here. The corners are nice, the borders are clean, the surfaces look great.

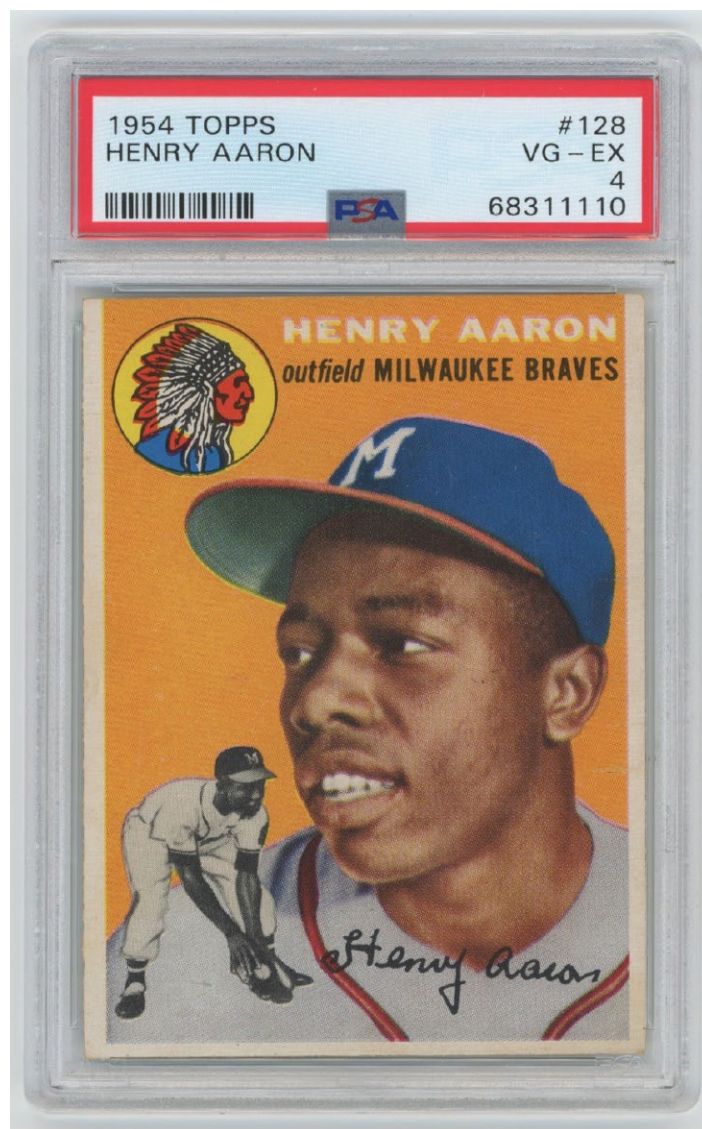

294 128 Hank Aaron RC PSA 4..... 1000  
 An awfully nice card for the grade, this has outstanding centering. The color and image quality are superb, the borders are white, the back looks great. The corners come to points, we have examined the card closely under magnification and cannot see any creases or wrinkles. There may be some very slight wear on one spot on the left border, the 4 grade really does seem more than harsh here, the card looks great.



# Baseball Cards

## 1955 Topps

301 28 Banks PSA 5 .....50  
Fairly well centered with crisp corners, a stain at the left border is the only distraction here.

302 50 Jackie Robinson Beckett 7 .....150  
A key Jackie card from his only World Championship season, these are always desirable. The corners are quite sharp, the color is terrific, centering to the left border keeps this at a 7.

303 123 Koufax RC PSA 5 .....500  
A classic HOF Rookie Card, these are always so popular. Offered is a colorful and attractive Ex 5, with perfect color and image quality. Centered mildly to the upper right corner, the surfaces are clean, the back looks good. The borders are white, the corners show only light wear.

304 123 Koufax RC PSA 5 .....500  
A classic HOF Rookie Card, this one is notable for terrific centering and superb color. The corners show only slight wear, the borders are white, there is hardly any print. In short, it would be very difficult to find a better 5 than the offered card.

305 124 Killebrew RC PSA 5.5 .....60  
A very popular HOF Rookie Card, these are always desirable. Bright and quite clean, this is centered mildly to the upper left. The corners show only very light wear, solid card.

306 124 Killebrew RC PSA 6 .....100  
A very popular HOF Rookie Card, these are always desirable. Fairly well centered, this has superb color and a gorgeous image. The corners come to solid points, this is a fine looking 6 to our eyes.

307 164 Clemente RC PSA 4.5 .....500  
A vital and forever classic card, the color is terrific. A very strong card for the grade, this has four square corners, white borders and a fine image. There is a corner line by one corner on the back and some very subtle edge wear by the lower right corner. Centered mildly to the left border, this is a very solid card for the grade.

## 1956 Topps

308 5 Ted Williams PSA 7 .....100  
A key to the set, this is a super sharp white back. Centered to the right border with perfect borders and clean surfaces, this might be the sharpest 1956 Topps Ted Williams card that we have ever seen!

309 30 Jackie Robinson PSA 6 .....150  
Jackie's last card, these are iconic. This example has a clean grey back. The corners come to points but exhibit very slight wear, the centering is terrific. The image of Jackie looks great, the borders are white, quality 6.

310 31 Aaron SGC 5.5 .....75  
A very sharp and clean card, this has a bright white back. Centered heavily to the bottom border, the only real flaw here.

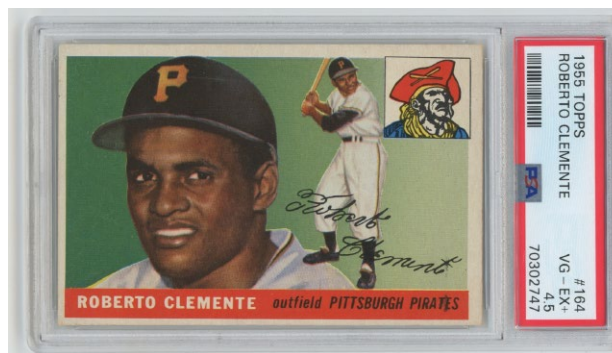
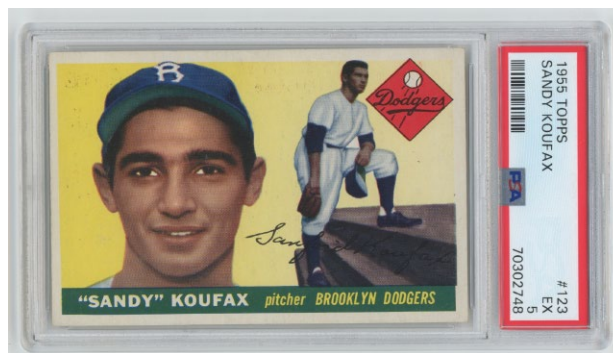
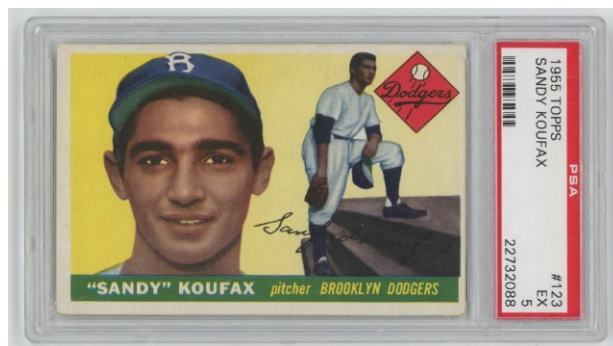



# Baseball Cards

## 1956 Topps

311 33 Clemente PSA 6 ..... 150  
Only his second card, this has crisp corners, white borders and terrific color. Centered mildly to the upper left corner, this has a grey back.

312 110 Berra Beckett 7.5 ..... 150  
Sharp and quite well centered, this looks to be really nice.

313 130 Mays PSA 7 ..... 500  
An absolute key to this vital set, it is always nice to find these in 7 holders. A sharp and clean card, this is centered very slightly to the left border. The back is a grey-back variety and quite clean, this looks to be a very solid Near Mint 7 to our eyes.

314 135 Mantle SGC 6.5 ..... 1300  
A vital and classic Mantle card, this one is awfully fine for the grade. Reasonably well centered, the borders are clean, the surfaces look great. The imagery is perfect, the back is clean. The corners come to very solid points, we have seen many softer cards than this in 7 holders. Fine card.

315 1957 Kahns Weiners Roberto Clemente PSA 6 ..... 200  
Great early Clemente card, is it me or have these just disappeared from the hobby in recent years? A very condition sensitive issue, a six is a high grade for these. The offered card has a terrific b/w closeup image of Clemente batting. The corners come to points and only show slight wear, the blank back looks great. This is a great card to sock away for a few years.

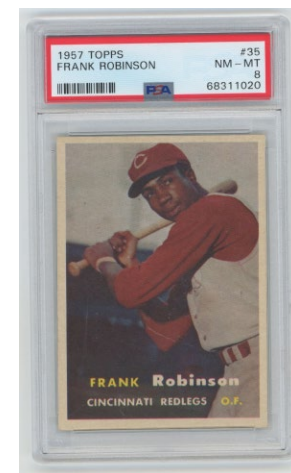
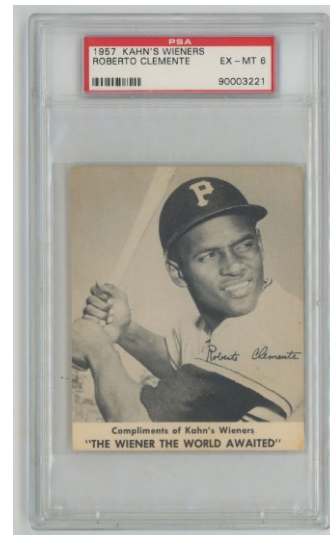
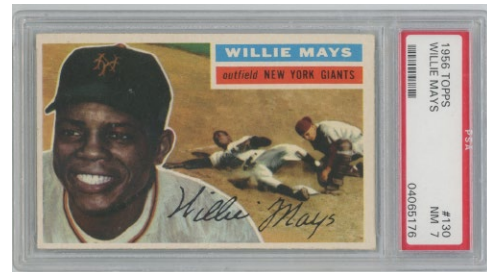

## 1957 Topps

316 35 F. Robinson RC PSA 8 ..... 250  
A classic HOF Rookie Card, Frank was such an amazing player. A key card to one of the most popular Topps sets, this is a great card. Well centered, this has four sharp corners. The borders are white, the surfaces are perfectly clean, the image looks great. The back is also quite nice, fine card.

317 76 Clemente PSA 6 ..... 50  
A classic Clemente card, this has excellent centering. The corners come to points, this is a pleasing and attractive 6.

318 90 Spahn PSA 7 ..... 55  
Super sharp card, the image is superb. Centered to the left, the borders are bright white.

319 95 Mickey Mantle PSA 6 ..... 200  
A very popular Mantle card, this has four crisp corners. The image of Mantle is quite nice, the surfaces are clean. Centered mildly to the right border, this has good color.

320 286 Richardson RC PSA 7 ..... 40  
Fine 7, this has quality centering and four solid corners. Very popular card, this will look great in a sharp set.

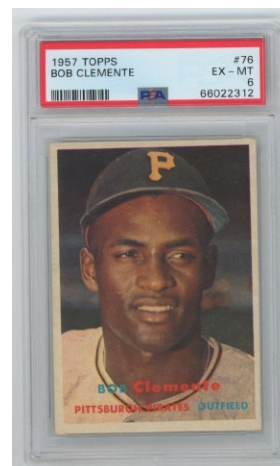



# Baseball Cards

321 1958 Hires Root Beer (no tab) Hank Aaron PSA 6..... 100  
Fun card of Aaron, this has super color and rich brown borders. Crisp and quite clean, this looks awfully nice for a 6.

322 1958 Topps 1 Ted Williams PSA 7..... 150  
Classic card, this is vital to any 1958 Topps set. Nicely centered, this has amazing color and perfect white borders. The corners come to solid points, the borders are clean, this is a very fine 7 overall.

323 1958 Topps 162 Hodges PSA 7..... 20  
Reasonably well centered with four solid corners, nice 7.

324 1958 Topps 187 Koufax PSA 7..... 200  
A key to the set, the image is perfectly clear, the color is terrific. The corners are sharp, the borders look great, this is centered to the left border.

325 1958 Topps 488 Aaron AS PSA 7..... 30  
An elusive 7, this is freshly graded and really nice. Reasonably well centered, the corners are sharp, the image looks great.

326 1958 Topps 433 Herrera Error PSA 2..... 800  
A real rarity, we have not had one of these in years. Freshly graded, as with so many PSA subs in recent years, the grade is a bit harsh, we felt that it should be a 3. Often found mis-cut or with hardly any border, the offered card is quite well centered for one of these. The front of the card has rich color and a nice look, there are no creases. The back has wrinkles by one border, it is also pretty nice. Who wants to fill an almost impossible hole in their 1958 Topps set?

327 1959 Bazooka Sievers SP PSA A..... 75  
An extremely tough card, we have not seen one of these in years. The borders look good but are not full, the image is terrific, there looks to be just one subtle crease. Aside from the cut, we would grade this VG, it displays very well.

328 1959 Home Run Derby Ernie Banks PSA 4 mk..... 100  
Great card of the beloved Banks, these hardly ever come to market. From an incredible Cubs collection, a number written on the back led to the qualifier. Well centered with a perfect image, the corner wear is not bad at all. There is extra paper residue at the very top center, this displays quite well overall.

329 1959 Oklahoma Today Mickey Mantle PSA 7..... 900  
A very scarce and unusual Mantle card, these hardly ever come to market. Nicely cut, the color and image are perfect. The back looks great, the corners are sharp, the eye appeal is terrific.

330 1959 Topps 10 Mantle PSA 5.5..... 450  
Reasonably well centered, the color is terrific, the image looks great. The borders are white, the corners show only slight wear, this is an ideal card for the grade.

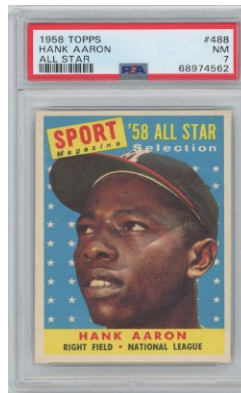
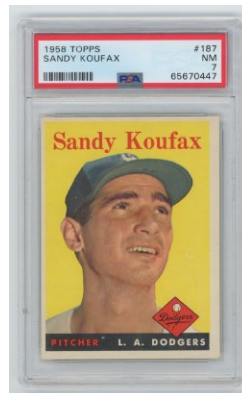
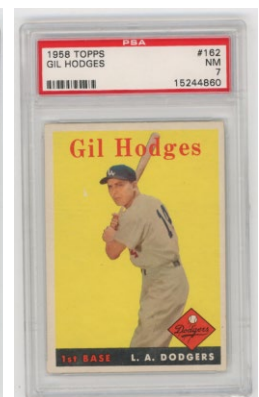
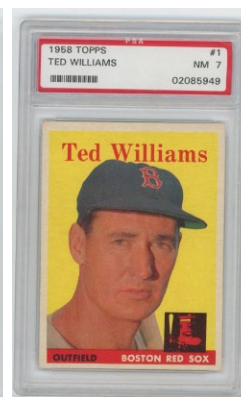



# Baseball Cards

331 1959 Topps 478 Clemente PSA 8.....100  
A desirable and underrated 8, these almost always have major centering issues. Offered is an extremely sharp and fine card, freshly graded, the image and color are terrific. The corners look great, the centerig is quite good for the card.

332 1959 Topps 514 Bob Gibson RC PSA 7.....500  
A classic HOF Rookie Card, these are always very desirable. Offered is a colorful and sharp 7, with bright white borders and rich color. Reasonably well centered, the corners are super sharp, the back looks great. Who wants to make a major upgrade to their clean 1959 Topps set?

333 1960 Post Cereal Don Drysdale PSA 2 .....300  
Bright and clean, this looks great in the very pricey PSA holder! Hardly graded, this has four sharp corners, fine wide borders and very clean surfaces. There is a truly tiny crease by the lower left corner and some general wear on the back, the winning bidder should really enjoy this card.

334 1960 Post Cereal Al Kaline PSA 2.....300  
A widely collected player, this card is stunning despite its very low grade from PSA. The card has four sharp corners, gorgeous original color and a super fresh look and feel. There is very fine crease by one corner on the bottom and a tiny nick in the bottom border. The back has typical general wear, the 2 grade seems awfully harsh here. The eye appeal here is tremendous, this does look great in its very price PSA holder!

335 1960 Topps 300 Aaron PSA 7.....300  
A tough card in condition, these always seem to have rounded corners, creases and terrible centering. Offered is a fresh and fine 7, notable for rich color and a superb image. The corners are sharp, the borders are white, this looks to be a really nice 7.

336 1961 Fleer 75 Babe Ruth PSA 8.....150  
A tough 8, these always seem to be in terrible condition when we get a 61 Fleer baseball set. Well centered and super sharp, the surfaces are super clean. This is a much tougher card than most collectors realize, it will really improve any high grade set.

337 1961 Topps 2 Maris PSA 7.....150  
Key card, this one is terrific as it is very well centered. Sharp and fine, this is a great card to add to a high quality 1961 Topps set.

338 1962 Bazooka Cepeda/Held/Aspromonte Panel SGC 9.....250  
Offered is an immaculate and scarce 1962 Bazooka panel. With HOFer Orlando Cepeda, this is cut beyond the contact line on all four sides and is razor sharp.

339 1962 Gehls Roger Maris Bat on Shoulder, Close-Up PSA 4.....150  
A very unusual and attractive oversize Roger Maris card, these hardly ever come to market. Fairly well centered with a fine image, we cannot see any creasing. The blank back has a few minute stains, the corners come to points.

340 1962 Topps 471 Mickey Mantle AS PSA 8.....450

Great card, this has quality centering, which is just so unusual. The brown borders look great, the corners are sharp, the image and color are terrific. This is a terrific condition example of this card.

341 1963 Bazooka Donovan/Gentile/Mays Panel PSA 7.5.....150

Beautifully cut well beyond the contact line, this is awfully sharp and nice. The images are perfect, the corners quite sharp, the back is clean. We are not sure why this did not grade at least an 8, it is awfully clean and fine.





# Baseball Cards

342 1963 Fleer 61 Gibson PSA 8.....50  
Usually found with terrible centering, the offered lot is nice as it has superb centering. The corners are all quite sharp, this looks like a very high-end 8 to our eyes.

343 1963 Topps 184 Law PSA 8.....20

344 1963 Topps 210 Koufax PSA 7.....150  
A classic Sandy K card, this has four solid corners. The red borders look great, this is centered slightly to the right border, the image looks great.

345 1963 Topps 398 Powell PSA 8.....40  
Super sharp and well centered, this is a superb 8.

346 1963 Topps 407 1963 Rookie Stars PSA 8.....30

347 1963 Topps 422 Hutchinson PSA 9.....350  
Directly from a presentation set, this is a very scarce 9. Well centered and immaculate, the corners and color borders are spectacular. Who wants to make a major upgrade to their 63 Topps set?

348 1964 Bazooka  
Fregosi/Altman/Robinson Panel PSA 8.....150  
Nicely cut with four very sharp corners, this is awfully sharp and clean.

349 1964 Bazooka  
McBride/Spahn/Friend Panel SGC 9.....200  
A Mint 1960s Bazooka panel, this is immaculate. Headlined by HOFer Warren Spahn, these are not easy to find and are prized by 1960s Bazooka collectors when they can be found in this quality.

## 1964 Topps

351 116 Oliva PSA 8.....40  
Popular card, this has outstanding centering and four sharp corners.

352 210 Yastrzemski PSA 8.....75  
Nicely centered with four sharp corners, quality 8.

353 225 Maris PSA 8.....100  
Very sharp with bright white borders, nicely centered.

354 280 Marichal PSA 8.....30  
Fine card, this is quite well centered with four terrific corners.

355 306 Mays/Cepeda PSA 7.5.....30  
Nicely centered, a flick of wear at the upper left corner keeps this at a very nice 7.5.

356 400 Spahn PSA 8.....50  
An elusive 8, this is well centered with four sharp corners.

359 581 Yankees Rookies PSA 8.....40  
Sharp with quality centering, nice 8.

350 85 Robin Roberts PSA 8.....15

357 435 Davalilo PSA 8.....25

358 487 McCormick PSA 8.....25

360 1965 Bazooka  
Torre/B. Williams/Chance Panel SGC 10.....350  
A Gem Mint 10 Bazooka panel with two HOFers, how neat is this? A very cool and of course rare card in this quality, the condition is absolutely immaculate to our eyes.

361 1965 Topps 350 Mickey Mantle PSA 7.....200  
An elusive Mantle in condition, these always seem to have creasing, centering or miscut issues. A very desirable 7, the offered card has fine centering. The color is terrific, the image of Mantle batting looks great. The card has four sharp corners, this is an awfully nice 7 to our eyes.

362 1965 Topps 477 Carlton RC PSA 6.....50  
Very well centered with four solid corners, this really looks it should have been at least a 7. Very conservatively graded, this looks terrific for the grade.

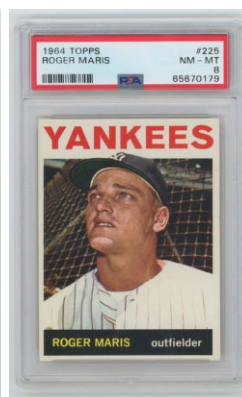
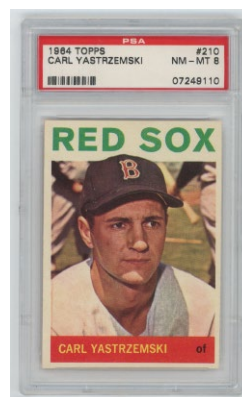
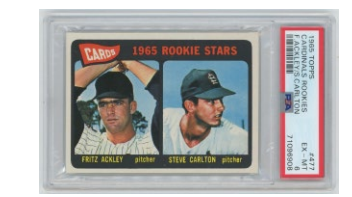



# Baseball Cards

363 1966 Kahns Siebert, Sonny PSA 9.....30

364 1966 Topps 126 Jim Palmer RC PSA 8.....150  
Popular HOF Rookie Card, this has strong centering. The corners are all quite sharp, the borders are white, the card has great color and a perfectly clear image, very nice.

365 1966 Topps 547 Horace Clarke SP PSA 9....250  
A key to this popular set, it is always great to find these in PSA 9 holders. This fully earns the lofty grade with four perfect corners, immaculate white borders and pristine surfaces. Terrific card.

366 1966 Topps Rub Off Mantle PSA 9.....100  
A popular 1960s Topps Mickey Mantle insert card, it is always nice to find these in Mint 9 holders.

## 1967 Kahns

367 Boyer, Ken PSA 8.....25  
368 Jones, Cleon PSA 9.....25  
371 Shamsky PSA 9.....30

369 Mazeroski, Bill PSA 8.....50  
Freshly graded, this is super sharp and perfectly clean. We hardly ever see this card, the color is terrific.

370 Perez, Tony PSA 9.....100  
Freshly graded, this is a very cool Mint 9 card of the popular HOFer Perez. From a classic regional issue, these are such great cards.

372 Stargell, Willie PSA 8.....50  
Freshly graded, this is a very cool Mint 9 card of legendary Pirates HOFer Willie Stargell. From a classic regional issue, these are such great cards.

373 1967 Topps 244 NL Home Run Leaders PSA 8.....30  
Freshly graded, this is a very sharp and clean 8.

375 1967 Topps 581 Seaver RC PSA 7.....200  
One of the great 1960s Topps cards, these are beloved by collectors. Offered is a simply beautiful 7: the centering is terrific, there is no diamond cut, the color and image quality could not be any nicer. The corners are sharp, the borders perfectly white, you cannot ask for more than this from a 7, superb card.

376 1967 Topps Pinup 6 Mickey Mantle PSA 6.....150  
Super clean, we submitted this recently for grading. An extremely condition sensitive issue due to the cheap paper used by Topps, this is exceptionally crisp, sharp and clean.

377 1967 Topps Pinup 11 Roberto Clemente PSA 7.....100  
Super clean, we submitted this recently for grading. An extremely condition sensitive issue due to the cheap paper used by Topps, it is extremely difficult to find these in any kind of condition, much less a PSA 7.

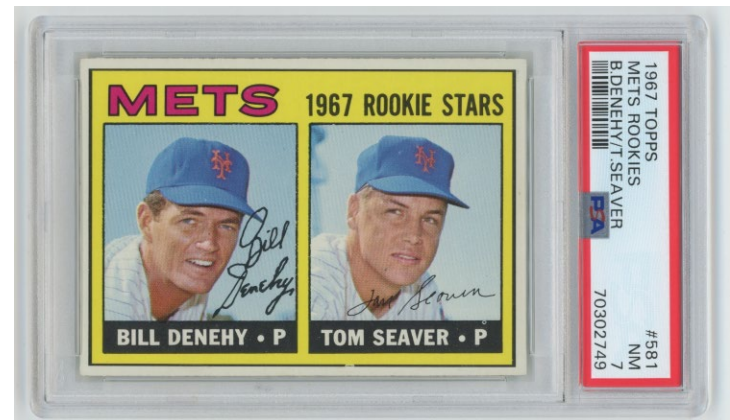



# Baseball Cards

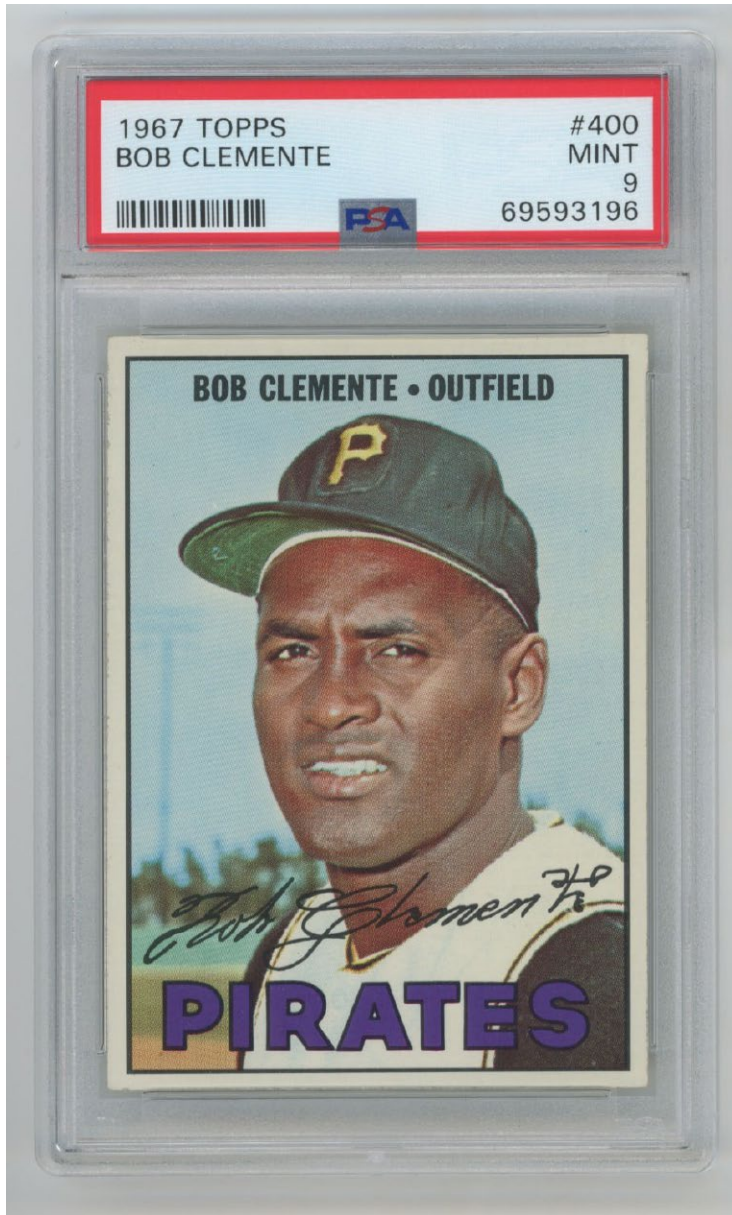

374 1967 Topps 400 Roberto Clemente PSA 9 ..... 1300  
One of the most collected Clemente cards, this is a key card to one of the most collected Topps sets of the 1960s. Mint all the way, this has amazing centering, four perfect corners, great color and immaculate white borders. A great card to add to a super high quality 1967 Topps set or really to any high grade card collection, this is a real keeper!

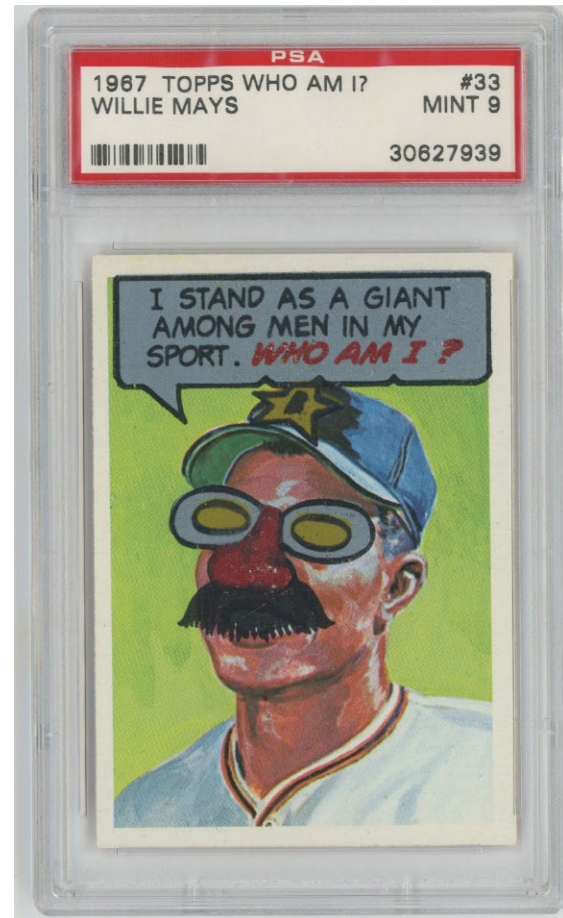

378 1967 Topps Punch Out Game Cards  
Ron Santo PSA 4 ..... 50

A very tough card, this is freshly graded. There are no visible creases, the card displays well. Edge wear at the top border appears to be the only issue here, quality 4.

379 1967 Topps Who Am I  
33 Willie Mays PSA 9 ..... 600

The key to a very cool and unusual set, there has not been a public sale for a 9 in some time. Razor sharp and super clean, this has four dead Mint corners. The borders are immaculate, the color is terrific, the back is flawless. Who wants a Willie Mays 9 that hardly anyone else has?

## 1968 Kahns

380 Jenkins, Fergie PSA 8 ..... 30  
381 Mazeroski, Bill PSA 8 ..... 25

382 McAuliffe, Dick PSA 9 (highest graded) ..... 75  
Freshly graded, this is a razor sharp and immaculate 1968 Kahn's card of this Detroit Tiger player.

383 Perez, Tony PSA 8 ..... 50  
Sharp and super clean, this looks great.

384 Williams, Billy PSA 8 ..... 50  
Freshly graded, this is an elusive card in outstanding condition.





# Baseball Cards

385 1968 Topps 150 Clemente PSA 8.....200  
Often found with centering issues, this is an elusive card to find in an 8 holder. Superbly centered with four sharp corners, the color is terrific. The surfaces are super clean, this will be a major upgrade for almost all of you.

386 1968 Topps 230 Rose SGC 8.5.....250  
Well centered with four super sharp corners, the color is terrific. Razor sharp card, this is ideal for a high-end 68 set.

387 1968 Topps 530 Bird Belters/Robinson PSA 9.....75  
Freshly graded, this has terrific centering and four super sharp corners. The card looks great in this condition.

388 1969 Nabisco Team Flakes 20 Pete Rose PSA 8.....150  
A tough card to find in this quality, this is perfectly cut past the contact lines. Super sharp and quite clean, this is not something that turns up every day in an 8 holder!

389 1969 Nabisco Team Flakes 21 Ron Santo PSA 8.....30

390 1969 Topps 95 Bench Beckett 8.....100  
One of my personal favorites, these are always super popular. A fine 8, this has solid centering, bright white borders and four solid corners.

391 1969 Topps 95 Bench PSA 8.....200  
One of the great cards from the late 1960s, these are so popular among collectors. One of my personal favorites, this example has excellent centering. The image of a so-young Johnny Bench looks great, the corners are quite sharp, the borders are spotless. Fine 8.

392 1969 Topps 500.1 Mantle SGC 7.....250  
A tough Mantle to find without major centering issues, offered is a really nice 7. Reasonably well centered, the borders are bright white, the color is terrific. The corners are quite sharp, this is a really nice 7.

393 1969 Topps 533 Ryan PSA 6.5.....100  
Freshly graded, so naturally the grade is awfully conservative. Beautifully centered with four square corners, most would call this at least a 7. The borders are white, this is an awfully nice looking card for the grade.

394 1970 Topps 712 Nolan Ryan PSA 7.....100  
The key card to this widely collected set, the offered card has four strong corners. Well centered with super clean surfaces, the image looks great, this is a really nice 7 to our eyes.

395 1970 Transogram Roberto Clemente Beckett 8.5.....50  
A very cool and seldom seen Clemente card, this has the full contact lines on all four sides. Razor sharp, it would be very difficult to find a nicer example than the offered lot.

396 1971 Kelloggs 5 Roberto Clemente PSA 9 .....100  
The key to the set, these are not easy to find in Mint 9 holders. The card looks to be immaculate, no doubt this will find a happy home!

397 1971 Kelloggs 65 Pete Rose PSA 9.....50  
A key to this neat set and needed by so many Rose collectors. the offered card looks to be razor sharp and flawless.

398 1971 Topps 513 Nolan Ryan SGC 7.5.....150  
The key to this widely collected set, this is an awfully sharp card. The black borders look terrific, as do the corners. Centered mildly to the right border, this is a really nice card.

399 1971 Topps 513 Ryan PSA 8.....500  
The key to the set, this is quite sharp. Reasonably well centered, the black borders are impeccable, the color is terrific, solid card.

400 1971 Topps 550 Killebrew PSA 8.....25  
An elusive 8, this has jet black borders and four very sharp corners. Well centered, the color is terrific.

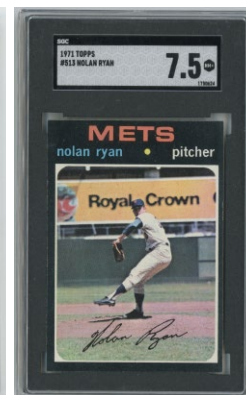
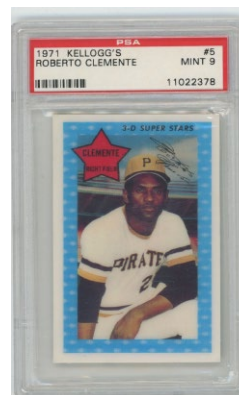
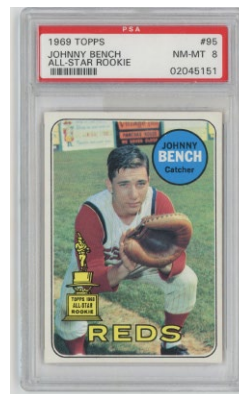
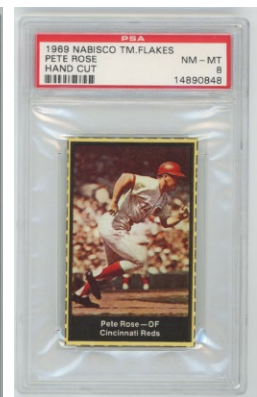
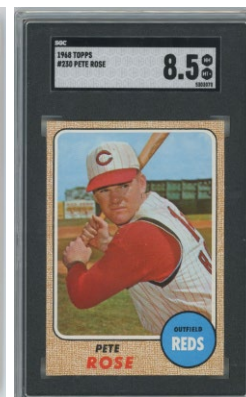
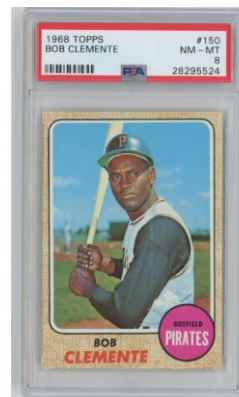



# Baseball Cards

- 401 1971 Topps Greatest Moments  
41 Willie Mays PSA 6.....50

Elusive Mays card, this has crisp corners and solid black borders. Centering to the lower left corner keeps this at a 6, neat card.

- 402 1971 Topps Super 37 Clemente PSA 7.....50

A tough issue to find in this quality, PSA is so tough on oversize issues. Freshly graded, this has rich color and crisp edges. There is hardly any wear, the green borders on the back look great, the card is awfully clean and fine overall. Strong card.

- 403 1972 Topps 49 Mays PSA 8.....30

Beautifully centered with four sharp corners, this will be an upgrade for almost all of you. Freshly graded, fine 8.

- 404 1972 Topps 559 Rose PSA 8.....30

Well centered with four sharp corners, this has strong corners and is a nice 8.

- 405 1972 Topps 761 Cey/Ogilvie RC PSA 10.....500

One of the most popular cards in the set, how cool is it to find one in a PSA 10 holder! Gorgeous card, this has four dead Mint corners, perfect color, pristine surfaces and terrific centering. A real keeper, how want to move up on the registry or just own a condition rarity?

- 406 1973 Topps 380 Johnny Bench PSA 9.....350

As a Johnny Bench collector, I can tell you that is a tough card to find in a 9 holder. Almost always found with centering issues, this is one of the nicest examples that we have ever seen. The centering, corners and image are all perfect, how wants to move up on the registry?

- 407 1974 Topps 1 Hank Aaron PSA 8.....100

Sharp and well centered, this is such a nice card when it can be found in this quality.

- 408 1993 Classic 91 Derek Jeter Pre-MLB Signed RC  
Beckett/JSA Slabbed.....200

A terrific super early Derek Jeter signed card, you have to love this rare style Jeter signature. Slabbed and super clean, the autograph appears to be perfect, the card itself quite sharp.

- 409 2001 Upper Deck 295 Albert Pujols Auto RC  
Beckett 10 (auto).....150

Offered is a very desirable Albert Pujols signed Rookie Card, as it is Beckett Witness Certified. Something that you hardly ever see, the autograph is slabbed a 10, superb!

- 410 2011 Bowman Chrome Draft  
101 Mike Trout RC PSA 10.....250

A Gem Mint example of this desirable Trout Rookie, the card looks to be immaculate.

- 411 2011 Topps Update  
175 Mike Trout RC PSA 10.....450

A classic Mike Trout Rookie, this has such a great photo. Offered in the highest possible great, these are always very desirable in PSA 10 holders.

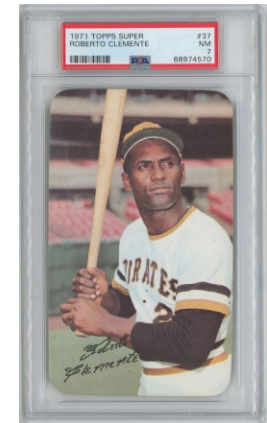
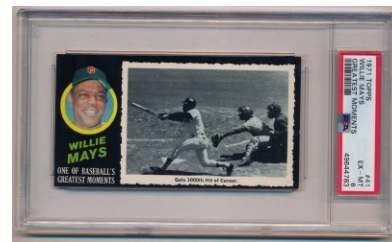



# Baseball Cards



- 412 2012 Grandstand Lowell Spinners Mookie Betts RC PSA 10..... 150

Freshly graded by us, this is a really cool card. A scarce pre-Rookie card of the amazing Betts, this is not an easy card to find in this quality.

- 413 2013 Bowman Sterling Prospect Autographs Aaron Judge Signed RC Beckett 9/10..... 150

Fine Aaron Judge signed Rookie Card, the card is Mint, the autograph Gem Mint.

- 414 2013 Panini Prizm Perennial Prospect Signatures.. 97 Mookie Betts Blue Prizm 75/75 SGC 8..... 150

Neat numbered card, this has a spotless blue sharpie ink signature.



Complete Sets, Lots and Related Items

- 415 1878 Forbes Company Trade Cards Complete Set of 6, all SGC Slabbed ..... 200

Very attractive and colorful set, these look great in their SGC 1 holders. The backs are blank and probably came out of a scrapbook, leading to the grades. The fronts showcase fine period color lithography and are extremely attractive and fun.

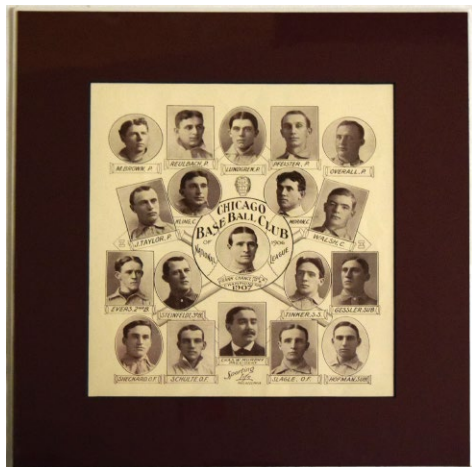

- 416 1887 N28 Allen and Ginter Complete Non-Baseball Set (40 cards) ..... 1200

A great run, missing only the ten baseball players, these are such fun and undervalued cards. A great value in today's market, the superb 19th century lithography really makes these cards pop. We sent four cards to PSA: Cody AA, Kilrain 4, Oakley 2 mk and Sullivan 1.5. Remarkably, only 13 cards in the lot have obvious back issues. The fronts of the cards look great, they appear to be VG to Ex Plus in Card Savers but small technical flaws are usually present on these cards. Either way, the cards have terrific color and eye appeal with the desirable billiards subset. If you are lucky enough to have the baseball card set, this is almost a must-have to complete the full set. A dealer should also be able to have a field day with these as singles, good lot.



- 417 1903 W601 St. Louis Browns w/Jesse Burkett and Bobby Wallace ..... 150

Nice early Browns item, these are such great collectibles. Matted, this displays well, it has a very early appearance of HOFer Bobby Wallace and also includes the very elusive HOFer Jesse Burkett.

- 418 1906 W601 Chicago Cubs ..... 100

Good item that hardly ever comes to market, this fine larger format premium pictures 19 members of the quality 1907 World Champions Cubs team. A prescient item, the center notes the Cubs as Champions for 1907 (which they actually were!). Very clean and fine as presented, this is matted professionally, so we cannot see the blank borders. Striking piece for a Cubs fan, this was the second to last Cubs title until 2016. HOFers here include the unforgettable Tinker to Evers to Chance and Mordecai Brown.



# Baseball Cards



**419 1909 T206 33 different commons GVG.....450**  
A very pleasing lot for the grade, these are so popular when offered in these kinds of lots. We will have front and back scans of everything on our website.



**420 1910 P2 Sweet Caporal Pins**  
Lot of 72 assorted w/8 HOFers incl. Ty Cobb.....800  
A very substantial lot, these are beautifully presented in a fine custom pin display case. The stars are Cobb, Chance, Cicotte, Clarke (2), Duffy, Griffith, Hooper and Walsh. The pins are quite bright and clean overall, the condition is in the Ex Plus or better range to our eyes. Due to the cases they are in, we did not inspect the backs, but more likely than not, they should be fine.



**421 1912 C46 Imperial Tobacco Complete Set** Good ..... 1500  
An uncommon Canadian issue, singles come up from time-to-time but full sets are quite scarce. Offered is an honest and pleasing lower grade set. The cards range from Poor to VG and are not bad at all. The key cards here are 1919 Black Sox player Chick Gandil, HOFers Joe Kelly and Joe McGinnity, superscout Jack Dunn and Luther Taylor. Nothing has been picked for grading, the backs have no damage. This is an ideal set for a non-condition conscious collector looking to find this very tough issue in complete set form.



**422 1928 Fro Joy Candy Complete Beckett Graded Set** ..... 1000  
Almost always forged, these came from a world class card collection and are the real McCoy! Recently slabbled by Beckett, these are very attractive oversize cards. Hardly ever offered as full sets, the grades are as follows: number one is a 1, number two a 2, number 3 a 3, numbers 4, 5 and 6 are 2s. The backs are all clean, this display well for the grades.



**423 1934 Diamond Matchbooks 105 different w/HOFers** ..... 300  
A rare affordable card-related 1930s baseball item, these are very colorful and attractive pieces. 21 pieces do not have the striker, the condition varies, these are not bad at all. The HOFers are Bottomley, Frisch, B. Herman, Hubbell, Klein, Lyons, Maranville and Hack Wilson.



# Baseball Cards

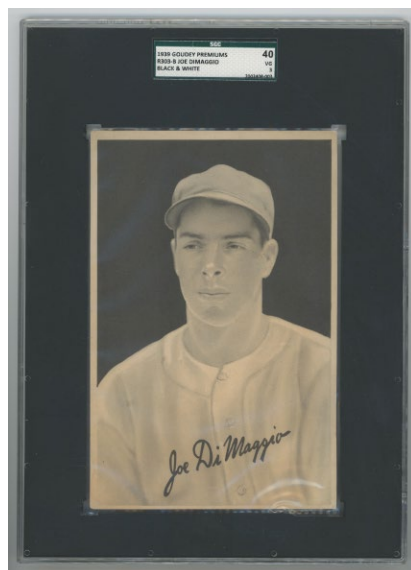

**424 1939 R303-B Complete Set VG to VG-Ex .....500**  
Such an overlooked and attractive set, the larger size affords for such terrific images. Loaded with HOFers and stars, this 24-card set really gives a collector some real bang for the buck! Offered is a pleasing and nicely collected VG to VG-Ex overall set with good eye appeal. We grade the many HOFers in the set individually as follows: Appling VG+, Case SGC 3.5, Dickey VG-Ex/Ex, DiMaggio SGC 3, Feller VG-Ex/Ex, Foxx PSA 3.5, Gomez Ex++, Joe Gordon VG-Ex/Ex, Greenberg VG+ (sepia), Billy Herman VG+, Lombardi VG, Ott VG-Ex/Ex, Simmons VG-Ex/Ex, Vaughan VG-Ex/Ex.

**425 1941 Play Ball 47 different slabbed cards, almost all PSA .....500**  
A nice percentage of this classic set in slabs, this is an attractive lot. The cards are mid-grade, ranging from 1.5 to 6 mc, with four 5s, three 4.5s and thirteen 4s. We will have an exact inventory on our website.



**426 1943 M.P. and Company Complete Set w/graded key cards .....200**  
An increasingly popular oddball wartime set, this is loaded with HOFers and stars. PSA 2 HOFers can sell for \$90, so there is some real value here. The set and cuts vary mildly, it is a pleasing VG to VG-Ex overall to our eyes with some variance. We sent the key cards to SGC and they came back as follows: 2 Lou Boudreau 4, 8 Bill Dickey 3, 9 Joe DiMaggio 2, 10 Bobby Feller 4, 11 Jimmy Foxx A, 12 Hank Greenberg A, 15 Carl Hubbell 4.5, 19 Mel Ott 2.5, 20 Pee Wee Reese 3, 24 Ted Williams 2.5. Full sets hardly ever trade anymore due to slabbing, respectable lot.



**427 1948 Bowman Complete Set .....450**  
An affordable and honest lower grade set, PSA deemed most of the key cards to be Authentics presumably based on the cuts. The Joe Page oddly enough came back a 6. Without respect to the cutting issue, these would grade VG to VG-Ex overall with some variance. The cards display reasonably well, these remain an outstanding value with the key cards, many Rookies, of Berra, Feller, Kiner, Musial, Rizzuto and Spahn.

**428 1948 Bowman Complete Set, All PSA Graded (5.604 average) .....1500**  
Classic and ever popular Bowman set, this one is all PSA-graded. With no qualifiers, this is anchored by a Stan Musial RC PSA 6 and a Yogi Berra RC PSA 1 Elliott RC 6, 3 Kiner RC 5, 4 Mize 8, 5 Feller 5, 7 Reiser SP 6, 8 Rizzuto 6, 12 Sain RC 6, 17 Slaughter 5, 18 Spahn RC 6, 29 Page SP RC 6, 38 Schoendienst RC 4, 40 Marion RC 7, 47 Thomson RC 5. A full listing will be on our web site. Full inventory for web: 1 Elliott RC 6, 2 Blackwell RC 5, 3 Kiner RC 5, 4 Mize 8, 5 Feller 5, 6 Berra RC 5.5, 7 Reiser SP 6, 8 Rizzuto 6, 9 Cooper 6, 10 Rosar 5, 11 Lindell 6, 12 Sain RC 6, 13 Marshall SP 5, 14 Reynolds RC 6, 15 Joost 6, 16 Lohrke SP 5, 17 Slaughter 5, 18 Spahn RC 6, 19 Henrich 6, 20 Kerr SP 6, 21 Fain RC 6, 22 Bevans SP RC 5, 23 Jansen RC 5, 24 Leonard SP 5, 25 McCosky 6, 26 Shea SP RC 5, 27 Gordon RC 6, 28 Verban SP 5, 29 Page SP RC 6, 30 Lockman SP RC 5, 31 McCahan 6, 32 Rigney 5.5, 33 Johnson 6, 34 Jones SP 5, 35 Stirnweiss RC 6, 36 Musial RC 6, 37 Hartung 6, 38 Schoendienst RC 4, 39 Galan 5, 40 Marion RC 7, 41 Barney RC 5, 42 Poat 5, 43 Edwards 6, 44 Wyrostek 6, 45 Sauer RC 6, 46 Wehmeier 6, 47 Thomson RC 5, 48 Koslo RC 5.



# Baseball Cards



**429 1950 Bowman Complete Set VG.....600**  
Classic Bowman set, the offered set is anchored by a well centered Beckett 2.5 of the key Jackie Robinson card. The set varies in grade but looks to be perhaps 40% VG-Ex, the balance half VG, half Good or GVG. The cards are not bad at all, the set could benefit from some inexpensive upgrading. A very solid value due to the Jackie card, we grade the key cards as follows: 1 Mel Parnell RC VG-Ex/Ex, 6 Bob Feller Good, 11 Phil Rizzuto VG, 19 Warren Spahn Good, 21 Pee Wee Reese GVG, 22 Jackie Robinson Beckett 2.5, 23 Newcombe RC Good, 32 Robin Roberts VG+, 33 Ralph Kiner VG, 35 Enos Slaughter VG-Ex/Ex, 39 Larry Doby VG+, 46 Yogi Berra VG+ (very nice), 62 Ted Kluszewski VG-Ex/Ex, 75 Roy Campanella VG, 77 Duke Snider Good, 84 Richie Ashburn VG-Ex/Ex, 98 Ted Williams Good, 112 Gil Hodges VG-Ex/Ex, 217 Casey Stengel MG VG, 219 Hank Bauer RC PSA 5.

**431 1950 Menko Complete Set on uncut sheet.....300**  
Beautiful piece, the graphic imagery is just wonderful. Very clean, this measures approximately 15 x 10.5 inches. We cannot feel or see any creases, the back looks great, the key Babe Ruth card appears to be perfectly clean. Nice piece.



**430 1950 Callahan Set w/Chandler 8, DiMaggio 7 (73 different).....600**  
Sharp set, there are 17 slabbed cards, all PSA unless noted. These are as follows: Baker SGC 8.5, Bender 1 8, Chandler 8, Clarke 7.5, Cobb 6, Delahanty 7, Dickey 8, DiMaggio SGC 7, Gehrig Beckett 7, Heilmann (incomplete back frame) 2, Hornsby 7, O'Rourke 8, Ruth 6, Simmons 7, Waddell 6, Wright, G. 7, Wright, H. 6. The rest of the lot (56 cards) is about 70% Near Mint, the balance varies, these cards include: Barrow, Cochran, Dean, Foxx, Klem, Lajoie, Maranville, Mathewson, Ott, Terry, Wagner, Young. Please note that the Chandler, DiMaggio and Ruth alone sell for over \$1,000.

**432 1951 Berk Ross Complete PSA-Graded Set (72 cards, 5.54 Average) .....1000**  
A fun and seldom offered set, particularly in slabs. With HOFers from various sports, this is a real collectors set. Anchored by a well centered Joe DiMaggio PSA 5, a Bob Cousy RC PSA 8 and Jesse Owens and Sugar Ray Robinson PSA 7s, this is a fine offering.

The exact inventory is as follows: Abel 7, Ashburn 5, Bauer 6, Berra 4, Brown 5, Button 6, Byrne 6, Charles, Ezzard 2, Coleman, J 6, Cousy RC 8 oc, Cunningham 5, Dillard 6, DiMaggio, D 6, DiMaggio, J 5 (well ctd), DuPont 6, Durnan 4, Ennis 6 oc, Ford RC 4, Franz 6, Galiffa 7, Goliat 6, Goodman 6, Hamner 6, Hart, Leon 6, Heintzelman 6, Henrich 6, Hogan 5 mc, Jethroe 7, Johnson 7, Jones 4, Justice 7, Kiner 8 oc, Konstanty 6, LaMotta 6, Lemon 6, Lopat 6, Lopata 7, Mapes 6, Martin, James 4, Maxim, Joe 6, Meyer 6.5, Mize 4, Musial 5, Owens, Jesse 7, Page, J 6, Patton 6, Quackenbush 3, Raschi 6, Reynolds 5, Rice 7, Rizzuto 5, Roberts, R 7, Robinson, Ray 7, Rosen, A 7, Saddler 5, Sanford 6, Schnittker 5, Seminick 6, Sharman RC 4, Sherman 6, Simmons 7, Sisler 5, Sitko, Emil 6, Spahn 4, Stewart, Jack 8, Unruh 5, Waitkus 6, Walker 1, Walker, Doak 6, White, Sherman 7, Williams 7, Woodling 6.



# Baseball Cards

## 433 1951 Bowman

Lot of 22 different slabbed cards ..... 150  
Respectable lot of 22 slabbed cards, the retail value should be approximately \$730. The exact listing will be on our website, it includes eleven high numbers



## 434 1951 Bowman

Lot of 26 PSA 6 and 6.5s ..... 150  
Clean lot, three are 6.5s, these are very nice cards. A good value lot, the cards are as follows: 29 Allie Clark, 40 Gus Bell, 51 Andy Seminick, 52 Dick Sisler, 55 Gene Hermanski, 64 Bill Werle, 88 Eddie Robinson (6.5), 90 Dave Koslo, 91 Clyde Vollmer, 92 Vern Stephens, 99 Earl Torgeson, 113 Bill (Swish) Nicholson, 144 Herman Wehmeier, 182 Tom Ferrick, 192 Hank Wyse, 216 Connie Ryan (6.5), 217 Joe Page, 221 Dick Whitman, 228 Cloyd Boyer, 252 Dixie Howell, 289 Cliff Mapes (6.5), 299 Clyde King, 302 Jim Busby, 308 Ted Beard, 318 Warren Hacker.



## 435 1951 Bowman

Lot of 90 different PSA 7s - no qualifiers! ..... 900  
A great lot of 1951 Bowmans, how much time might this same someone!? A fresh and fine lot, an exact inventory will be on our website. As of early March 2023, the VCP on this is \$4,200. There are some secondary stars and twenty-four high numbers, this will be a perfect lot for any 1951 Bowman set registry collector.



## 436 1951 Bowman

Lot of 112 different PSA 8s - no qualifiers! ..... 1500  
A great lot of 1951 Bowmans, how much time might this same someone!? A fresh and fine lot, an exact inventory will be on our website. As of early March 2023, the VCP on this is nearly \$7,200. There are some secondary stars and eight high numbers, this will be a perfect lot for any 1951 Bowman set registry collector.



## 437 1951 Topps Red Back

Complete Set w/20 PSA cards ..... 350  
Popular set, we sent 20 cards to PSA and received what we felt were very harsh grades. The offered set has a fresh and bright feel, these display really well. The graded cards are as follows: 1 Berra 4, 5 Rizzuto 3, 6 Reynolds 2, 8 Wynn 6, 12 Hegan 5, 13 Mitchell 7, 15 Kiner 7, 18 Coleman 5, 20 DiMaggio 6, 22 Feller 4, 30 Spahn 6, 35 Rosen 7, 36.2 Zernial (Philadelphia in bio) 5, 38 Snider 4.5, 39 Kluszewski 4, 41 Lockman 3.5, 46 Goodman 2, 47 Glaviano 4, 50 Irvin 4, 52.2 Holmes (Hartford in bio) 5.

## 438 1952 Bowman

Lot of 17 PSA slabbed commons ..... 100  
Clean lot, these are right from the original owner, we felt that the PSA grades were awfully harsh. These cards all display quite well, and are as follows: 4 (4.5 (1), 6 (2), 10 5, 13 6, 15 4, 20 5, 6, 23 Lemon 4, 24 Furillo 4 (2), 5, 25 6, 28 4, 47 6, 48 6 and 49 6. In particular, the 6s look like they should be at least 7s.

## 439 1952 Parkhurst Complete Set, all SGC graded, 3.85 average ..... 600

A very unusual set to find complete, this is an interesting 100-card set from 1952. Issued for a Canadian and Minor League audience, the set has many future Brooklyn Dodgers players and other players who are not found in other issues. The offered set is fully graded by SGC, an exact inventory will be on our website. The keys are as follows: 2 Aaron Silverman 4, 11 Irving Medlinger 5, 19 Duke Markell 4, 54 Spook Jacobs 5, 57 Don Hoak 5, 58 Tommy Lasorda RC 2, 64 Dan Bankhead 5, 65 Solomon Coleman 4, 66 Walt Alston 5.5, 68 James Gilliam 4, 76 John Podres 5.



# Baseball Cards



- 440 1952 Tip Top Bread  
 Lot of 20 different w/Slaughter .....500  
 Such a scarce offering, these hardly ever come to market. A near-set, these vary in grade. We have front and back scans of everything on our website. The stars are Slaughter, Cavaretta, Maglie and Pafko.

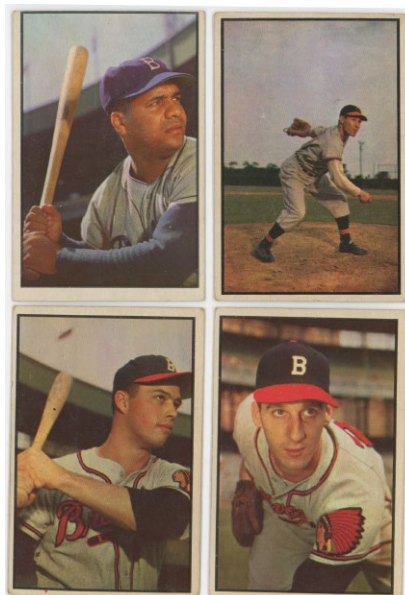

- 441 1953 Bowman Color Complete Set -10  
 w/many stars (150/160) VG-Ex/Ex....900  
 A beautiful set that is filled with classic color photos, these are so popular among collectors. Missing ten stars, this is nonetheless still a substantial offering. The condition is a pleasing mid-grade overall with mild variance. There are very well centered cards and heavily off-center cards as is typical for the issue. These better cards are included in the lot: 1 Williams VG-Ex/Ex, 9 Rizzuto VG-Ex mk, 10 Ashburn VG-Ex/Ex, 18 N Fox VG, 36 Minoso VG+ (ctd), 40 Doby VG+, 46 Campy VG-Ex, 62 Ted Klu VG-Ex/Ex, 80 Kiner VG+ (ctd), 81 Slaughter Ex, 92 Hodges VG-Ex, 93 Rizzuto/Martin VG-Ex/Ex, 97 E Mathews VG+, 99 Spahn VG+, 114 Feller VG (well ctd), 143 Lopez VG-Ex, 146 E Wynn VG, 151 Adcock VG+ and 160 C Abrams Ex++.



- 442 1953 Topps  
 Complete Set minus three VG-Ex/Ex....500  
 Missing just Mantle, Mays and Feller (all are offered as separate lots in the auction), this is a very nice set. A vital Topps set, loaded with value, this set was collected decades ago. The condition varies mildly, it averages a solid VG-Ex-Ex overall. There is mild variance in both directions, the Mantle from the set came back a 5, the Feller a 7, the Mays was already a 7. The high numbers are solid, we grade the many key cards as follows: 1 J Robinson PSA A, 27 Campanella VG+, 37 Mathews VG-Ex, 66 Minoso PSA 5, 61 Wynn Ex, 76 Reese Ex, 86 Martin Ex, 104 Berra GVG, 114 Rizzuto VG, 147 Spahn VG-Ex, 207 Ford Ex, 220 Paige PSA 2.5, 225 Shantz VG-Ex/Ex, 228 Newhouser Ex, 242 Silvera VG-Ex/Ex, 258 Gilliam VG-Ex/Ex, 263 Podres Ex, 265 Jensen VG+, 270 Stephens VG-Ex/Ex, 273 Haddix RC VG-Ex/Ex, 280 Bolling RC Good,



- 443 1954 Bowman Complete Basic Set Ex+ .....700  
 Underrated 1950s Bowman set, this is a nicely collected example. Anchored by Beckett slabs of Mantle 5.5 and Mays 6, this is a mixed grade but ultimately pretty solid set. The set is perhaps 40% Ex-Mt or better, the balance varies a bit, many Ex, but going down to GVG or VG in some cases. The key cards tend to be quite nice overall, we grade them individually as follows: 1 Rizzuto VG-Ex/Ex, 6 N Fox Ex-Mt+, 15 Ashburn Ex-Mt, 58 Reese Ex, 64 Mathews Good, 66.2 Piersall VG-Ex/Ex, 90 Campanella VG+, 101 Larsen RC VG+, 132 Feller Ex-Mt, 138 Hodges Ex, 145 Martin Ex, 161 Berra Ex-Mt+, 170 Snider Ex-Mt+, 177 Ford Ex-Mt+.



# Baseball Cards

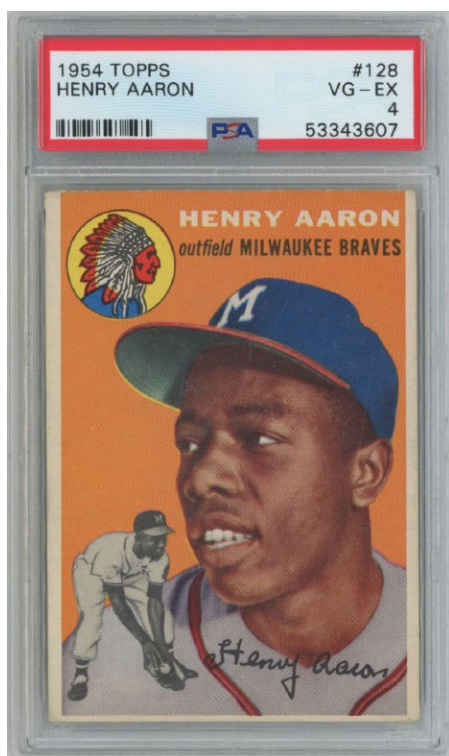

## 445 1955 Topps Complete Set - 9 cards (197/206) Ex ..... 500

Offered is a crisp and clean Ex overall set. Centering tends to be the issue here, the cards are otherwise fairly sharp and clean. A physically hefty lot, the cards are nearly all in screwdowns or PSA holders. There are 37 slabbed cards, 35 PSA, 2 SGC, these are mainly 5s and 6s (16 6s and 14 5s). These are the better cards in the lot: 1 Rhodes Ex, 2 Ted Williams VG+, 4 Kaline PSA 4, 24 Newhouser PSA 5, 26 Groat PSA 5, 37 Cunningham RC PSA 6, 40 Hoak PSA 6, 63 Collins PSA 6, 80 Grim RC PSA 6, 92 Zimmer RC PSA 5, 124 Killebrew RC PSA 4, 125 Boyer RC Ex, 152 Agganis RC Ex, 166 Bauer Ex-Mt, 180 Labine PSA 5, 187 Hodges Ex, 189 Rizzuto Ex-Mt, 198 Berra VG-Ex.



## 446 1956 Topps Complete Set w/full white back run! VG-Ex/Ex.... 500

A dream lot to so many collectors, the 1956 Topps white back variations have never been more popular. A solid mid-grade set with light variance, there are several cards like Rizzuto and Killebrew that are almost impossible to find with white backs. A quality offering, we grade the many key cards as follows: 1 Harridge RC VG-Ex/Ex, 5 Williams VG-Ex/Ex, 15 Banks VG-Ex/Ex, 20 Kaline VG-Ex/Ex, 30 J Robinson VG+, 31 Aaron VG-Ex, 33 Clemente VG-Ex/Ex, 79 Koufax Ex, 101 Campanella Good, 107 Mathews VG+, 110 Berra VG, 113 Rizzuto Ex, 130 Mays Ex, 135 Mantle VG, 150 Snider VG-Ex/Ex, 164 Killebrew VG-Ex/Ex, 166 Dodgers TC VG+, 181 B Martin VG+, 200 Feller Fair, 240 Ford VG-Ex/Ex, 251 Yankees TC VG-Ex/Ex, 260 Pee Wee Reese Ex, 292 Aparicio RC VG-Ex/Ex, Checklist 1/3 VG mk and Checklist 2/4 VG mk. In addition, the set has almost all of the team card variations, an additional 12 cards.

69

## 444 1954 Topps Complete Set VG-Ex/Ex.. 1500

A vital 1950s Topps set with three cornerstone HOF Rookie Cards, this is one my personal favorite sets from the 1950s. A quality offering, this is anchored by a well centered and really nice PSA 4 Hank Aaron Rookie Card (centered, no visible creases). The set varies in grade. Every card is in an individual holder for protection, the cards are a particularly colorful, fresh and fine VG-Ex/Ex overall with light variance. We grade the key cards as follows: 1 Ted Williams PSA 4.5, 10 J. Robinson PSA 4, 13 Martin Ex-Mt, 17 Rizzuto Ex+, 20 Spahn VG-Ex/Ex, 30 Mathews PSA 7, 32 Snider VG-Ex/Ex, 37 Ford PSA AA, 50 Berra PSA 4.5, 90 Mays PSA 3.5, 94 Banks RC SGC 3, 128 Aaron RC PSA 4, 132 Lasorda RC PSA 6, 201 Kaline RC PSA 3 mk, 239 Skowron RC Ex-Mt, 250 Ted Williams PSA 5.



# Baseball Cards



## 447 1956 Topps

**Complete Set w/unmarked checklists VG-Ex.....500**  
A classic and beloved Topps set, these are filled with stars. The offered set is neatly presented in semi-rigid holders. The set varies in grade, mainly VG to Ex Plus. The commons and secondary stars look to be a full grade better than the key cards, there appear to be a fair number of nice Ex commons all throughout the lot, providing for solid breakdown value. A loaded set, we grade the many key cards grade as follows: 1 Harridge RC VG, 5 Williams VG (wb), 20 Kline VG (wb), 30 J Robinson VG (wb), 31 Aaron VG+ mk (wb), 33 Clemente VG (wb), 79 Koufax VG+ (wb), 101 Roy Campanella VG+, 110 Berra VG, 113 Rizzuto VG-Ex/Ex, 130 Mays Strong GVG, 135 Mantle VG, 150 Snider VG-Ex/Ex, 164 Killebrew VG+, 166 Dodgers TC VG, 200 Feller VG, 240 Ford VG-Ex/Ex, 251 Yankees TC VG, 260 Pee Wee Reese VG-Ex, 292 Aparicio RC VG-Ex, Checklist 1/3 VG unmarked, Checklist 2/4 VG-Ex/Ex unmarked.



## 448 1958 Topps Complete Set

**Ex .....500**

Classic Topps set, these are always very popular among dealers for their huge breakdown value. A colorful and attractive set filled with classic stars, the offered set is a nice VG-Ex/Ex overall. Every card is in a semi-rigid for protection, the condition varies mildly in both directions, the set could benefit from some simple and inexpensive upgrading. We grade the many key cards as follows: 1 Williams VG+, 5 Mays PSA 4, 25 Drysdale VG-Ex/Ex, 30.1 Aaron GVG, 47 Maris RC VG-Ex/Ex, 52.1 Clemente Yellow Letter GVG, 70.1 Al Kaline VG-Ex/Ex mc, 150 Mantle PSA 3, 187 Koufax SGC 4, 246 Yanks TC VG+, 285 F Robby PSA 6, 288 Killebrew PSA 4, 307 B Robby PSA 3, 310 Banks PSA 6, 321 Klu/Williams VG+, 343 Cepeda RC VG-Ex/Ex, 370 Berra VG-Ex/Ex, 418 Mantle/Aaron VG-Ex/Ex well ctd, 436 Mays/Snider Ex, 485 Williams AS VG-Ex/Ex, 487 Mantle AS Ex.



## 449 1959 Topps Complete Set

**VG.....400**

A popular set this is loaded with stars, this is a true collector model. GVG to VG overall, more like VG, the cards range from Fair to close to Ex. There are rougher cards here and also nicer cards, we grade the keys as follows: 10 Mantle Good, 50 Mays GVG, 150 Musial VG, 163 Koufax VG, 202 Maris Fair-Good, 380 Aaron Poor (ph), 461 Mickey Mantle HR VG-Ex/Ex, 478 Clemente Good, 510 Yankees TC Good mk, 514 Bob Gibson RC Good, 515 Harmon Killebrew Fair, 543 Trio/Clemente GVG, 550 Campanella VG+, 561 Aaron AS GVG, 563 Mays AS VG, 564 Mantle AS VG+.



## 450 1959 Topps Complete Set

**VG-Ex .....600**

A very popular 1950s Topps set, this is loaded with stars. The offered set displays very well, it is your typical collector set in that the commons and secondary stars are 1-2 grades better than the key cards. This issue presents a ripe opportunity for upgrading, but this also allows for a substantial breakdown value as the core of the set is a rather clean VG-Ex overall with nicer cards. The higher number run has no issues, we grade the many key cards as follows: 10 Mantle GVG, 40.2 Spahn GVG, 50 Mays GVG, 150 Musial GVG, 163 Koufax VG+, 202 Maris VG ctd, 380 Aaron VG+ ctd, 461 Mickey Mantle HR VG-Ex/Ex, 464 Mays Catch Ex, 467 Aaron Clubs HR Ex, 478 Clemente VG+, 510 Yankees TC VG+ unmarked, 514 Bob Gibson RC GVG well ctd, 515 Harmon Killebrew Ex, 543 Trio/Clemente VG-Ex/Ex, 550 Campanella VG+ ctd, 561 Aaron AS GVG, 563 Mays AS VG+, 564 Mantle AS VG.



# Baseball Cards



**451 1959 Topps Venezuela**  
**Very Near PSA Graded Set (187/200)..... 1200**  
 Something that you just never see, this is missing just 15 cards for completion. The cards range from 1 to 8 mc, with fifty-one 3s, thirty-four 4s, eleven 5s and three 6s. An exact inventory will be on our website, only two cards are not slabbed (148, 190). The lot includes: 1 Ford Frick 3, 20 Duke Snider 3, 30 Nellie Fox 1, 35 Ted Kluszewski 2mc, 40 Warren Spahn (Born in 1921) 1.5, 70 Harvey Kuenn 5, 76 Bobby Richardson 4mc, 80 Minnie Minoso 3.5, 88 Herb Score 2, 90 Bill Skowron 4, 94 Chicago White Sox 3, 102 Felipe Alou 2, 116 Bob Allison 2.5, 119 John Callison 2, 147 Cubs' Clubbers 2, 149 Jim Bunning 4, 150 Stan Musial 2, 155 Enos Slaughter 1.5, 156 Ace Hurlers 1mc, 160 Dick Groat 2. DO NOT assume you will see something like this again anytime soon!

**452 1960 Fleer Complete Set** Ex+ ..... 150  
 A sharp and clean set, in the old days this would have been graded Near Mint. The cards are generally extremely fresh, sharp and fine, we sent many into PSA recently and got back some tougher grades in our biased opinion. A popular set, the slabbed cards are as follows: 1 Nap Lajoie 7, 2 Christy Mathewson 7, 3 Babe Ruth 4, 6 Walter Johnson 7, 28 Lou Gehrig 4, 47 Cy Young 4, 55 Branch Rickey 8, 72 Ted Williams 6. The balance of the set ranges from Ex to Near Mint and is quite nice.



**453 1960 Topps**  
**Very Near-Set (559/572) w/many stars VG-Ex/Ex.... 400**  
 An ideal lot for the grade, the condition is very consistent overall, with only slight variance. A loaded lot, this has so many stars, high numbers and better cards. In particular, these better cards are included in the lot: 1 Wynn, 7 Mays/Rigney, 10 Banks, 18 Dodgers TC, 28 B. Robinson, 35 Ford, 50 Kaline, 73 Gibson, 132 F Howard RC, 160 Mantle/Boyer, 210 Killebrew, 295 Hodges, 377 Maris, 420 Mathews, 445 Spahn, 450 Cepeda, 475 Drysdale, 490 F Robinson, 493 Snider, 513 Cubs TC, 554 McCovey AS, 555 Fox AS, 558 Mathews AS, 559 Aparicio AS, 560 Banks AS, 561 Kaline AS, 566 Aaron AS, 570 Drysdale AS, 572 Antonelli AS.



**454 1961 Golden Press Complete PSA-Graded Set**  
**(Registry #11) - ALL PSA 9s and 10s! ..... 1000**  
 Popular set is loaded with HOFers, the star power here is strong. There are no less than 17 PSA 10s in the lot! The value as singles is sure to be very substantial. There are no qualifiers, these are the PSA 10s, everything else is a PSA 9: 4 Hank Greenberg, 5 Bill Terry, 10 Charlie Gehringer, 11 Gabby Hartnett, 12 Mickey Cochrane, 13 George Sisler, 15 Pie Traynor, 17 Lefty Grove, 18 Chief Bender, 19 Frankie Frisch, 20 Al Simmons, 21 Frank Baker, 22 Jimmie Foxx, 24 Christy Mathewson, 25 Ty Cobb, 26 Dazzy Vance and 27 Bill Dickey.



# Baseball Cards



## 455 1961 Topps Stamps 96 different panels w/25 HOFers .....450

A very substantial lot of these popular stamps, all are full two-card panels as issued. The centering and cuts vary extensively, so we are reluctant to assign an overall grade. There are reasonably well centered pieces, but most are off-center, some are miscut. The HOFer content is terrific with Aaron, Mays, Santo RC, Berra, Banks, Kaline, Musial and Killebrew among much more. This is probably an almost impossible lot to replicate in today's market!



## 456 1962 Shirriff Canadian Coins Complete Set (200 pcs) .....900

A set that you just never see, I cannot remember the last time we saw a full set. Neatly presented in coin pages, these look to be Ex-Mt to Near Mint overall but it can always be hard to tell with small coins. Nothing has been picked for grading, this is missing from even advanced collections.



## 457 1962 Topps Complete Set VG.....400

A deep set with many popular cards, offered is a fairly consistent and nice VG to VG Plus overall set. There is some condition variance and some cards can definitely be upgraded, but this will be perfect for many collectors and dealers. We grade the many key cards as follows: 1 Maris VG, 5 Koufax VG-Ex, 10 Clemente VG+, 18 Mantle/Mays VG, 50 Musial VG+, 53 Mantle LL VG+, 199 G Perry RC VG, 200 Mantle Good, 300 Mays VG, 318 Mantle IA VG-Ex/Ex, 320 Aaron GVG, 360 Berra VG, 387 Brock RC VG+, 425 Yaz VG+, 471 Mantle AS Good, 530 Gibson SP VG-Ex, 544 McCovey SP Poor, 591 McDowell RC GVG, 592 Bouton RC VG+, 594 Uecker RC VG+, 596 Pepitone RC GVG, 598 Hickman RC GVG.



## 458 1962 Topps Complete Set VG+.....400

Loaded set, this has a desirable high number run and a large number of HOFers, Rookie Cards and specials. Offered is a pleasing lower grade set, it averages VG to VG Plus overall with some variance. The high number run is very nice for this type of set. The offered set is very unusual in that so many cards that are found with terrible centering, are actually extremely well centered!, which really enhances the set. We grade the many key cards as follows: 1 Maris VG+, 5 Koufax VG+ (ctd), 10 Clemente Beckett 5.5, 18 Mantle/Mays VG-Ex/Ex (ctd), 50 Musial VG+, 53 Mantle LL VG-Ex, 199 G Perry RC Good, 200 Mantle VG+ (ctd), 300 Mays GVG (ctd), 313 Maris IA VG+, 318 Mantle IA GVG, 320 Aaron VG, 360 Berra VG+ (ctd), 387 Brock RC GVG, 425 Yaz VG, 471 Mantle AS GVG (ctd), 530 Gibson SP GVG, 544 McCovey SP VG+, 591 McDowell RC VG-Ex, 592 Bouton RC VG+, 594 Uecker RC VG, 596 Pepitone RC VG-Ex, 598 Hickman RC VG-Ex.

## 459 1963 Bazooka All Time Greats Complete PSA-Graded Set (6.76 average).....600

Fun set, these are not easy to find in slabs. The offered lot has no qualifiers. A full listing will be on our website, the Ruth and Gehrig are PSA 7s, the Cobb a PSA 6. 72



# Baseball Cards



**460 1963 Fleer Complete Set, All SGC Graded, one of top SGC registry sets ..... 1800**  
An undervalued 1960s set with a clean design, I always liked these. Offered is a very sharp and fine set, this might be the number one SGC registry set. The key cards grade as follows, all are SGC except the checklist: 4 B Robinson 7, 5 Mays 7.5, 8 Yastrzemski 7, 22 Kaat 8, 25 Richardson 8, 32 Santo 7, 41 Drysdale 6.5, 42 Koufax 8, 43 Wills RC 7, 45 Spahn 8, 46 Adcock SP 6, 56 Clemente 7, 59 Mazeroski 8, 61 Gibson 7.5, 64 Cepeda 7, Checklist SP (PSA) 5.

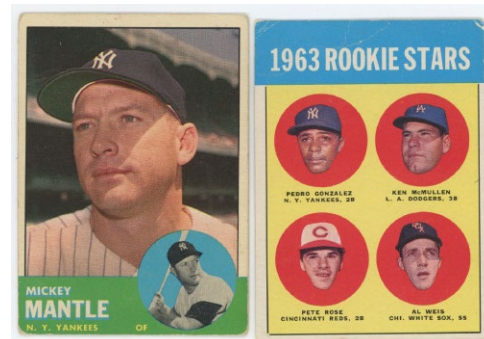

**461 1963 Topps Complete Set GVG ..... 400**  
A key 1960s Topps set with many key cards, this one is strictly a collector grade model. Low grade but not abused, creasing tends to be the issue. The set is perhaps 50-60% VG to VG Plus, the balance is mainly Good and GVG, there is condition variance. Despite these issues, this set still remains a substantial value with the vital Pete Rose Rookie Card and so much more. We grade the key cards as follows: 18 Clemente Special VG+, 120 Maris Good, 138 Mays/Musial Fair, 173 Best/Mantle VG+, 200 Mantle Good, 210 Koufax GVG, 250 Musial VG+, 300 Mays GVG, 340 Berra VG, 380 Banks VG+, 390 Aaron VG, 472 Brock Good, 473 Mets Team Good, 490 McCovey GVG, 500 Killebrew SP Fair, 537 Rose RC Good, 540 Clemente Good, 550 Snider VG, 553 Stargell RC Good,

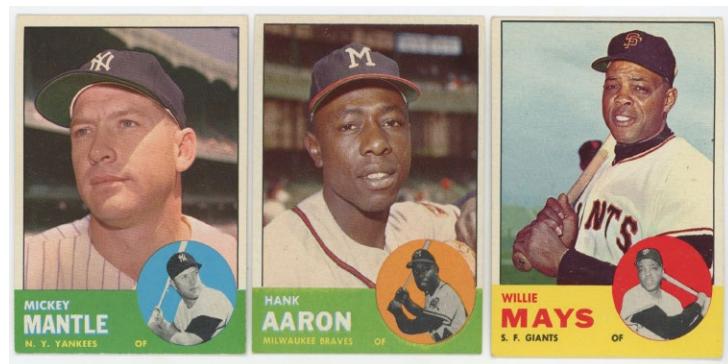

**462 1963 Topps Complete Set VG-Ex/Ex.... 500**  
A classic set loaded with key cards, this is nicely collected and solid. Ex overall, these vary from VG Plus to Ex-Mt Plus. Perhaps 25-30% of the set is Ex-Mt or better with some very clean cards, the balance is almost all from VG-Ex to Ex Plus. There are no ugly or beat up cards here crying out for an upgrade.

We grade the many key cards as follows: 2 Runnels/Mantle LL Ex-Mt+, 18 Clemente Special Ex-Mt, 120 Maris VG-Ex/Ex ctd, 138 Mays/Musial Ex, 173 Best/Mantle Ex ctd, 200 Mantle VG+ ctd, 210 Koufax Ex, 228 Oliva/Kranepool RC Ex, 242 Banks/Aaron Ex-Mt+ ctd, 250 Musial VG-Ex/Ex, 300 Mays Ex, 340 Berra VG-Ex/Ex, 345 B Robinson Ex-Mt, 380 Banks Ex-Mt+ ctd, 390 Aaron Ex-Mt+, 472 Brock Ex++, 473 Mets Team Ex++, 490 McCovey VG-Ex/Ex, 500 Killebrew SP Ex-Mt cut short, 537 Rose RC VG+, 540 Clemente Ex, 550 Snider Ex-Mt, 553 Stargell RC VG-Ex/Ex.



# Baseball Cards



463 1964 Topps 330 different w/Mantle

VG-Ex/Ex.... 250

A very mixed grade lot, these range from Good to Ex-Mt, averaging VG-Ex/Ex overall to our eyes. There are a fair number of strong Ex and Ex-Mt cards here, this is no junk lot. The lot contains the key Mantle card and a fair number of secondary stars, as well as 35 high numbers. These better cards are included with the lot: 1 Koufax LL, 3 Koufax LL, 7 Clem/Aaron LL, 9 Aaron/Mays LL, 50 Mantle, 128 Lolich RC, 146 T John RC, 243 R Allen RC, 244 LaRussa RC, 287 Conigliaro RC, 331 Mantle/Maris Et Al, 350 McCovey, 460 Gibson, 550 Ken Hubbs, 570 Mazeroski, 587 Daniels.



464 1964 Topps Complete Set VG..... 300

The offered set varies in grade but is a pleasing VG overall. As with so many 1960s Topps sets, the key cards are a grade below the rest of the set. This set ranges mainly from Good to VG-Ex, with many nicer cards. The high number run is not bad at all, this is a well collected set despite the admitted flaws. We grade the many key cards as follows: 21 Berra GVG, 29 Brock GVG, 50 Mantle Good, 55 Banks VG, 103 Curt Flood Good, 125 Rose Good, 150 Mays VG+, 200 Koufax Good, 210 Yastrzemski VG, 225 Maris Good mc, 230 B Robby VG+, 250 Kaline VG, 260 F Robby Good, 287 Conigliaro RC VG, 300 Aaron Good, 306 Mays/Cepeda VG, 331 Mantle/Maris Et Al Fair-Good, 380 Ford Good, 400 Spahn Good, 423 Aaron/Mays VG+, 433 Yanks TC VG+, 440 Clemente Good, 460 Gibson VG-Ex/Ex, 468 G Perry VG+, 540 Aparicio VG+, 541 Niekro RC GVG, 543 Uecker VG-Ex/Ex, 550 Ken Hubbs VG, 570 Mazeroski VG+.



465 1964 Topps Complete Set Ex ..... 400

A favorite among dealers due to the high breakdown value and undervalued high number run, this is a good lot. The offered set is very typical in that the commons and secondary stars are much, much nicer than the key cards. This is a difficult set to assign an overall grade to for this reason. The cards range from Good to Ex-Mt, averaging in the Ex range overall. The high number run is pretty nice, we grade the many key cards as follows: 21 Berra VG-Ex/Ex, 29 Brock Ex++, 50 Mantle Good, 55 Banks VG+ (ctd), 125 Rose GVG, 150 Mays VG+, 200 Koufax VG, 210 Yastrzemski VG-Ex/Ex, 225 Maris Ex-Mt oc, 230 B Robby NM, 250 Kaline VG-Ex/Ex, 260 F Robby Ex (ctd), 287 Conigliaro RC Ex-Mt (ctd), 300 Aaron VG-Ex/Ex, 306 Mays/Cepeda Ex-Mt+, 331 Mantle/Maris Et Al VG-Ex/Ex, 380 Ford VG (ctd), 400 Spahn GVG, 423 Aaron/Mays Ex, 433 Yanks TC VG+, 440 Clemente VG, 460 Gibson Good, 468 G Perry VG-Ex/Ex, 540 Aparicio Ex, 541 Niekro RC GVG, 543 Uecker Ex++, 550 Ken Hubbs VG-Ex and 570 Mazeroski Ex+.

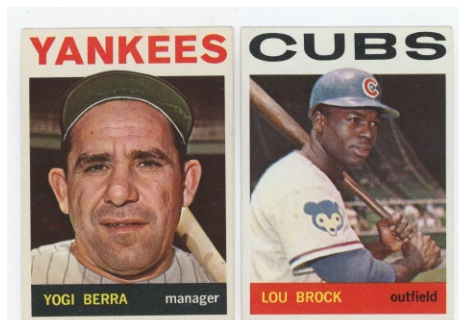

466 1964 Topps Set minus 20, superb quality w/34 PSA cards ..... 900

Assembled by a collector with incredible patience and a great eye, this was his pride and enjoy. Collected over many years with centering to the top consideration, this is a special lot. We only did 20 cards as singles, the Mantle came back an 8, others came back 7s through 9s. As nice a raw 1964 Topps near-set as one will find in today's market, the lot comes with thirty-four freshly grade cards from PSA with tough grades. These cards include: 35 E Mathews A, 55 Banks 6, 103 Curt Flood 7, 167 Pinella RC 6, 175 B Williams 7, 177 Killebrew 4, 182 Yaz/Schilling 5, 244 LaRussa RC 4, 371 Howard 7, 429 McCarver 7, 476 R Carty RC 7, 540 Aparicio 6, 547 Hodges 7, 567 Kaat 7, 570 Mazeroski 7, 586 Piersall 8. In addition, the lot has these 8s: 58, 170, 421, 455, 475, 503, 505, 520, 556 and these 7s: 65, 353, 446, 495, 572. The balance of the lot contains some stars as well and a load of secondary stars and specials, with 1 Koufax LL, 21 Berra, 29 Brock, 155 Snider, 260 F. Robinson, 287 Conigliaro RC, 390 Cepeda, 531 Dodgers TC, 550 Ken Hubbs, 579 Red Sox TC. The centering and quality of these cards really is remarkable.



# Baseball Cards



## 467 1964 Topps Coins

Complete Set w/both Mantle variations Ex.....200

A great value set with a treasure trove of HOFers and stars, these are great to add to a 1960s card set run. Mid-grade, these range mainly from VG-Ex to Ex-Mt/NM. A few coins could be upgraded, we did not review these for slabbing.



## 468 1964 Topps Giants

Complete PSA-Graded Set w/37 8s .....700

Such a popular set to collect slabbed, these are very attractive postcard-size cards. A very sharp and fine lot, there are 36 PSA 8s and 24 PSA 7s. The VCP is just over \$2,400 as of early April 2023. An exact listing will be on our website, the keys are as follows: 3 Sandy Koufax (Short print) PSA 7, 7 Whitey Ford PSA 8, 11 Roberto Clemente PSA 7, 25 Mickey Mantle PSA 7, 29 Frank Robinson PSA 8, 41 Bob Gibson PSA 7, 42 Dick Stuart (Short print) PSA 8, 49 Hank Aaron PSA 8, 50 Brooks Robinson PSA 7, 51 Willie Mays (Short print) PSA 7, 57 Ken Boyer PSA 7, 60 Bill Skowron (Short print) PSA 7.

75



## 469 1965 Topps Complete Set

VG+.....300

Always a very popular 1960s Topps set, this one is not bad at all. A pleasing collector grade model, this is VG Plus overall with variance. The set has very respectable examples of the key Mantle and Carlton Rookies, so any needed upgrades are eminently affordable. A good value set as presented, we grade the key cards as follows: 3 Killebrew/Mantle LL VG, 16 Morgan RC VG, 134 Mantle WS VG+, 155 Maris Poor, 160 Clemente VG+, 170 Aaron VG+, 207 Rose Fair-Good, 250 Mays Poor-Fair, 300 Koufax Good, 320 Gibson Ex, 350 Mantle VG, 385 Yastrzemski Fair, 400 Killebrew Good, 461 Carroll/Niekro Fair-Good, 470 Berra VG, 477 Carlton RC VG+, 510 Banks VG+, 526 Hunter RC VG-Ex/Ex, 540 Brock VG+, 581 Perez RC VG-Ex/Ex,



## 470 1965 Topps Complete Set

Ex.....500

A very popular Topps set, collectors love the design. A substantial set with many HOF Rookie Cards and desirable star cards, the offered set is your typical collector set in that the commons and secondary stars are a full grade or more better than the key cards. The set has typical centering issues, but does have many, many very clean Ex Plus and better cards. Sets like this are good for dealer breakup and also perfect for collectors to upgrade. We grade the key cards as follows: 3 Killebrew/Mantle LL Ex++, 16 Morgan RC Ex, 134 Mantle WS GVG, 155 Maris VG-Ex/Ex, 160 Clemente VG-Ex/Ex, 170 Aaron Ex, 207 Rose VG+, 250 Mays VG-Ex/Ex ctd, 300 Koufax VG-Ex/Ex, 320 Gibson Ex, 350 Mantle VG-Ex/Ex w/print left border, 385 Yastrzemski NM oc, 400 Killebrew Ex, 461 Carroll/Niekro Ex-Mt+, 470 Berra VG+, 477 Carlton RC VG, 510 Banks VG-Ex/Ex, 526 Hunter RC VG-Ex/Ex, 540 Brock Ex, 581 Perez RC VG+.



# Baseball Cards



## 471 1966 Topps Complete Low Number Run -4 (518/522) Ex-Mt.....450

Missing just five cards (50, 100, 215, 500), these are very nice for the grade. A very smartly collected lot, these look really nice, about 65% Ex-Mt or better, the balance is Ex to Ex-Mt, some with typical centering issues. A good value lot, we grade the stars as follows: 1 Mays VG-Ex/Ex ctd, 30 Rose Ex ctd, 70 Yastrzemski Ex++, 72 Perez Ex-Mt, 110 Banks Ex, 126 Palmer RC Ex-Mt+, 254 Jenkins RC Ex-Mt, 288 Sutton RC NM, 300 Clemente VG-Ex/Ex ctd, 310 Robinson Ex+, 320 Gibson Ex-Mt+, 365 Maris Ex, 390 B. Robinson Ex-Mt+, 410 Kaline Ex-Mt, 469 Murcer RC NM.

472 1966 Topps Complete High Number Run VG .450 Such a tough run with so many short-prints, these hardly ever appear for sale as full lots. An honest VG lot, these are about half VG, half GVG. Corner wear tends to be the issue here, the cards have color and are not overly worn or ugly. We grade the keys as follows: 526 Twins Team GVG, 530 Roberts Good, 540 McLain VG+, 550 McCovey SP GVG, 580 Williams SP VG+, 583 Tigers Team GVG, 591 Jackson RC SP PSA 3 (ctd), 598 Perry GVG.



473 1967 Kahns Lot of 32 different High Grade PSA cards w/16 9s!.....600 Freshly graded by us (at \$25/card), this is a very attractive, fun and uncommon issue. A high portion of a set, this is something that you hardly ever see come to market. With some secondary stars, an exact inventory will be on our website. Good lot.



## 474 1967 Topps Who Am I Complete Graded Set w/seven PSA 9s.....700

A very fun 44-card set with terrific content, these are very popular cards. The offered set are all PSA-graded save for one card. This is a super sharp and clean set, there will be an exact inventory on our website. The key cards of Mantel and Ruth are 8s, the Mantle an SGC, Koufax is a 7, the Mays is a 6. There are nine pure 9s and a few 9 ocs. Good lot.



## 475 1967 Topps Complete Set Ex .....1000

A vital and super desirable 1960s Topps set, this is a cornerstone set for many collectors. A tremendous value with the super popular high number run, these are never easy to complete. The offered set is a pleasing mid-grade overall, with mild variance in both directions, perhaps 35% of the set appears to be a crisp Ex-Mt or better. The high number run is nice.

We grade the many key cards as follows: 45 Maris Ex, 146 Carlton Ex, 150 Mantle PSA 4 (ctd), 200 Mays PSA 5, 250 Aaron PSA 5, 355 Yaz Ex, 400 Clemente Ex, 430 Rose Ex++, 460 Killebrew Ex-Mt+, 475 Palmer Ex, 476 Perez SP VG-Ex/Ex, 536 Niekro RC VG-Ex/Ex, 540 Cash VG-Ex/Ex, 558 Belanger RC PSA 6, 569 Carew RC PSA 5, 570 Wills Ex-Mt, 580 Colavito VG-Ex, 581 Seaver RC PSA 4, 600 B. Robinson PSA 5, 604 Red Sox Team VG-Ex, 605 Shannon Ex-Mt, 607 Stanley VG-Ex/Ex, 609 John VG-Ex/Ex.



# Baseball Cards



- 476 1968 Kahns Lot of 29 different High Grade PSA cards w/20 8s! .....350  
Freshly graded, these are such attractive cards. We thought the grades naturally were conservative, the cards are quite sharp and clean overall. The lot has twenty 8s, seven 7s and two 6s. An exact inventory will be on our website.

- 477 1968 Topps 517 different w/secondary stars Ex-Mt/NM ..350  
Offered is a very crisp, clean and consistent lot. The variance is very minor, the centering is quite good overall for a 68 Topps lot in this grade. A good value lot, these better cards are included: 20 B Robinson, 40 McLain, 86 Stargell, 100 Gibson, 144 Morgan, 145 Drysdale, 151 Brock, 152 Yaz-trzemski, 154 Gibson, 220 Killebrew, 369 Yaz, 370 Aaron, 385 Hunter, 410 Jenkins, 530 Bird Belters/Robinson, 571 LaRussa.



- 478 1969 Topps Decals Complete Slabbed Set w/34 PSA 9s .....1000  
A difficult set to find in quality condition, the offered set includes an amazing 34 different PSA 9s. The set breakdown by grade is PSA 9 (34), PSA 8 (11), SGC 8 (2) and PSA 4 (1). The 9s include Aaron, Clemente, Drysdale, Gibson, Jackson RC, Mantle, Mays, F. Robinson, Rose, Seaver and Yaz. The 8s include McCovey. We will have an exact inventory on our website.

- 479 1970 Kelloggs Complete Set w/PSA 9s NM .....100  
Popular first-year Kelloggs set, this looks to be a really nice set. There are five PSA 9s and three PSA 8s. The key cards include Banks, Bench, Jackson, Mays, Rose and Seaver. Some cards will have slight cracking as is typical, but this appears to be a very sharp and fine overall offering.



- 480 1970 Topps Complete Set VG-Ex/Ex....400  
A mid-grade 1970 Topps set, there are a fair number of Ex to Ex-Mt cards here. As with so many sets, the commons and minor stars are a full grade or more higher than the key cards. The key cards tend to have mild creasing or other flaws, they are still attractive cards that display well. We rate them as follows: 1 Mets TC VG-Ex/Ex, 140 Jackson VG-Ex/Ex, 189 Munson RC VG-Ex/Ex, 197 Ryan NLCS VG-Ex/Ex, 300 Seaver Ex, 350 Clemente VG+, 500 Aaron Ex, 580 Rose VG-Ex, 600 Mays VG-Ex/Ex, 630 Banks VG-Ex/Ex, 640 Kalline Ex, 660 Bench VG-Ex/Ex, 700 F Robby VG-Ex/Ex, 712 Ryan Ex ctd, 713 Pilots TC VG-Ex/Ex.

- 481 1974 Laughlin Old Time Black Stars Complete Set (36 cards) NM .....200  
A very popular in recent years, naturally many of these end up in slabs. A unique and creative set that celebrates the amazing Negro League players, these are the only attainable cards for some of these stars. The offered set is a very crisp and sharp Near Mint overall, with only very slight variance.



- 482 1974 - 1976 Topps Set Run Ex+ .....250  
Offered is a clean Ex Plus overall run of these popular Topps sets. The condition varies mildly on all three sets, there are a large number of clean Ex-Mt and better cards throughout the run. A quality and consistent offering, we rate the key cards as follows: 1974: 1 Aaron VG+, 10 Bench Ex-Mt, 20 Ryan Ex-Mt, 80 Seaver Ex-Mt, 130 Jackson Ex++, 207 Ryan/Seaver Ex++, 280 Yaz Ex-Mt+, 283 Schmidt Ex-Mt, 300 Rose Ex, 456 Winfield RC Ex-Mt; 1975: 1 Aaron HL Ex, 5 Ryan HL Ex+ ctd, 61 Winfield Ex+, 70 Schmidt Ex++, 223 Yount RC Ex-Mt, 228 Brett RC Ex+, 260 Bench Ex-Mt, 300 Jackson VG-Ex/Ex, 320 Rose Ex-Mt, 500 Ryan Ex, 616 Rice RC Ex+, 620 Carter RC Ex-Mt, 660 Aaron Ex and 1976: 1 Hank Aaron RB Ex++, 19 George Brett Ex+, 98 Dennis Eckersley RC Ex++, 240 Pete Rose Ex-Mt, 300 Johnny Bench Ex-Mt, 316 Robin Yount Ex-Mt, 330 Nolan Ryan Ex-Mt, 345 Babe Ruth ATG Ex-Mt+, 480 Mike Schmidt Ex+, 550 Hank Aaron Ex-Mt+.



# Baseball Cards

483 1975 Topps Clean Star Lot (60 pcs)  
w/key stars NM..... 150

A solid Near Mint overall lot with mild variance, these have many of the keys. Some cards are off-center but the centering is quite good overall. The content includes: 1 Aaron HL, 5 Ryan HL (2), 20 Munson, 61 Winfield, 70 Schmidt (2), 194 Mantle/Newcombe MVP, 195 Mantle/Aaron MVP (2), 200 Mantle/Wills MVP, 260 Bench (3), 280 Yastrzemski, 320 Rose, 370 Seaver (4), 500 Ryan, 580 F. Robinson (2), 622 Lynn RC (2), 640 Killebrew.

484 1975 Topps Complete Set Ex-Mt ..... 200  
Offered is a colorful, attractive and consistent 1975 Topps set. Clearly collected with care, this is a very pleasing set that has been upgraded for quality, the variance is mild. Loaded with stars, we grade the key cards as follows: 1 Aaron HL Ex-Mt+, 5 Ryan HL Ex+ ctd, 61 Winfield Ex-Mt, 70 Schmidt Ex-Mt+, 223 Yount RC Ex-Mt+, 228 Brett RC Ex-Mt+, 260 Bench Ex-Mt, 300 Jackson Ex-Mt, 320 Rose Ex-Mt, 500 Ryan Ex+, 616 Rice RC NM, 620 Carter RC Ex-Mt, 660 Aaron Ex-Mt+.

485 1980-1989 Topps Set Run w/traded ..... 100  
A fresh run from a collector, nothing has been picked for grading. With the traded sets, this is a nice run to get in one lot.

486 1990-2000 Topps Set Run w/traded ..... 100  
A fresh run from a collector, nothing has been picked for grading. With the traded sets, this is a nice run to get in one lot.

487 2002-2009 Topps Set Run w/traded ..... 150  
A desirable and tougher run, this has many key Rookie Cards. Fresh and unpicked, these are quite sharp and clean.

488 2010-2019 Topps Set Run w/traded ..... 150  
A desirable and tougher run of these modern sets, this has many key Rookie Cards. Fresh and unpicked, these are quite sharp and clean.

## Unopened Baseball

489 1979 OPC Full Box (BBCE wrapped)..... 400  
A tough sealed box, this is BBCE wrapped. Who wants to play the PSA 8/9 game on a desirable 1970s box?

490 1982 Topps Wax Box (BBCE wrapped) ..... 150  
A very popular year, the box itself has only slight wear and has tight packs.

491 1987 Topps Vending Case ..... 75  
492 1988 Topps Vending Case ..... 75  
493 1988 Topps Wax Case ..... 100

494 1989 Donruss The Rookies  
Pair of Sealed Cases ..... 300  
A quality and very physically manageable unopened lot, how many Griffey RC 10s could be lurking within these sets?

495 1992 Topps Wax Case ..... 100

496 1993 Stadium Club Series 1  
Sealed Rack Case ..... 100

497 1993 Stadium Club Series 2  
Sealed Rack Case ..... 40

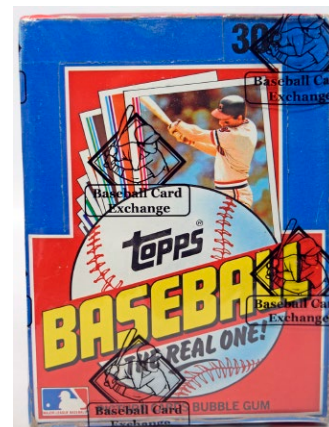
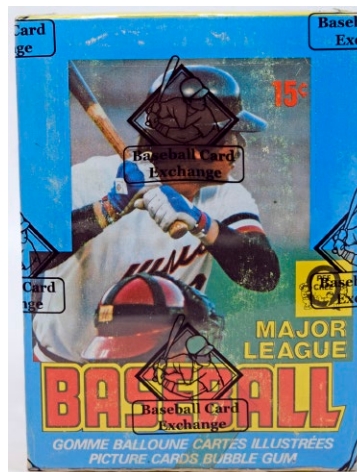



# Baseball Autographs

## Autographed Baseball Cards



### 498 1922 Smokey Joe Wood Vintage Signed Card PSA 8..... 150

A super cool piece, our consignor purchased this from me decades ago. Signed in the 1920s in bold fountain pen ink, this is terrific. The front of the card is clean, the back has writing and extra paper from scrapbook removal. Freshly graded by PSA, the autograph looks terrific. A beloved Red Sox star and a cult favorite, this should be a very popular lot.

### 499 1938 Goudey 258 Doerr RC PSA A..... 150

A very cool signed card, due to the value and scarcity, not many of these were signed. This is signed Bobby Doerr #1 in two types of ink. The card is well centered, but creasing is present. The card has good color, a flawless image and a fine back, this is PSA slabbed Authentic for the signature.

### 500 1947 Exhibit Gil Hodges Auto Card PSA 9..... 600

A really nice Gil Hodges signed card, the card itself is quite clean and fine. Signed by Hodges in Mint blue ballpoint ink, the autograph is a real stunner. The placement is perfect, this is really an amazing quality signature on a period card. A widely collected set among signed card collectors, this could really enhance almost any signed Exhibit set.



### 501 1952 Topps Collection of 90 different signed cards 9 ..... 900

A nice quantity of signed 52 Topps cards, there are presumably no rarities here. The cards are mid-grade, the autographs are solid overall. An exact listing will be on our website. JSA LOAA.



502 1954 Bowman 65 Mickey Mantle PSA 4/9 ..... 500  
Great signed card, this has excellent centering and no visible creases or wrinkles. The surfaces are clean, the image of a young Mantle smiling looks good. Signed in spotless blue sharpie ink, the autograph contrasts perfectly against the clean card. These combo graded Mantle slabbed cards seem to be white-hot right now, happy bidding!

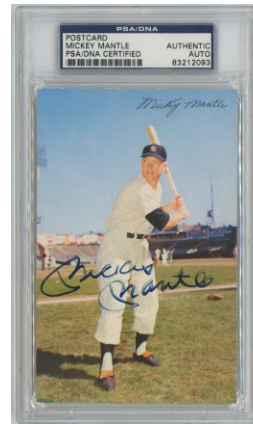

### 503 1954 Dormand Mickey Mantle Signed Card 8 ..... 150

Neat signed card, these are such attractive postcards. The offered PSA slabbed card has a pleasing but not perfect blue sharpie ink signature in a good spot. The card appears to be bright and clean, it is not mailed. We cannot see any creases or wrinkles, the edges look good, the card looks to be in very solid condition.

### 505 1955 Bowman 158 Gil Hodges Auto Card 9 ..... 600

A great card on many levels, this was of course the only Brooklyn Dodgers World Championship team. Clean card, this has rich color, excellent centering and no visible creases or wrinkles. Signed by the beloved Hodges in attractive period blue ballpoint, the placement is perfect. A very solid signature, this contrasts nicely against the card itself and displays well. PSA slabbed Authentic, this is really nice.



# Baseball Autographs

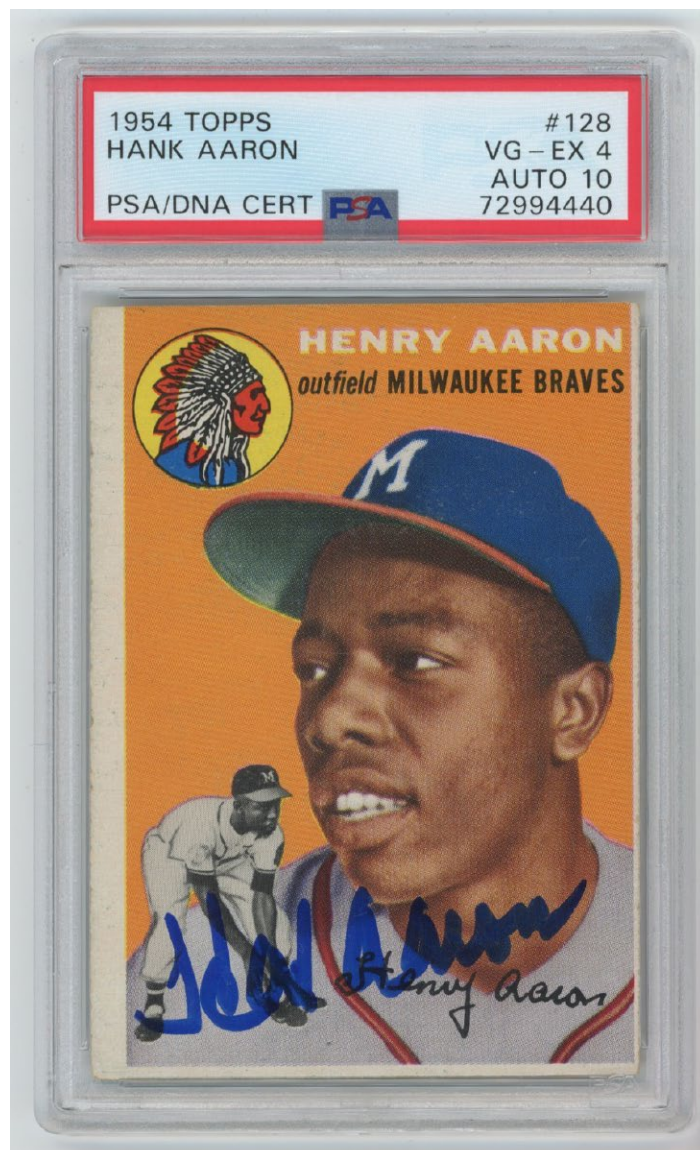

504 1954 Topps  
128 Hank Aaron Signed RC PSA 4/10 ... 1300  
A classic HOF Rookie Card, a 4 is actually a pretty high grade for a signed example. Freshly graded and terrific, the card has a Mint blue sharpie ink signature. Centered to the right border, the color is terrific. We cannot see any creases or wrinkles, even under magnification, the card displays awfully well for the grade. Aaron signed this in Mint blue sharpie ink decades ago for our consignor, this is new to the hobby. Please note this comes with a photograph of Aaron signing this very card!

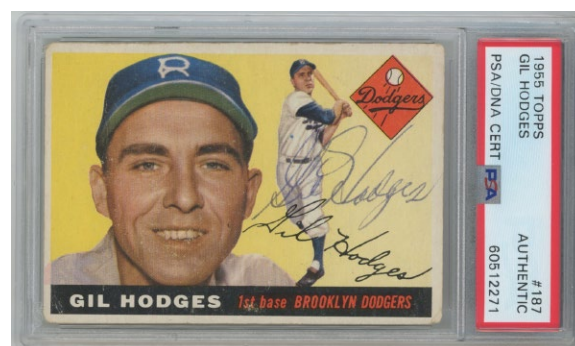
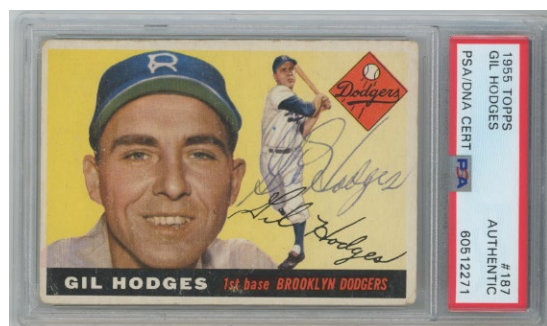

506 1955 Topps 187 Gil Hodges Auto Card 9.....600  
A great card on many levels, this was of course the only Brooklyn Dodgers World Championship team. This is also a widely collected set among signed card collectors and a tougher high number. PSA slabbed Authentic, this has good centering and rich color. The card itself has creasing and general wear, it would grade Good overall, with note to a stray mark on the otherwise clean back. The key of course is the signature, Hodges signed this in large and flowing blue ballpoint ink, the signature is in a good spot. The autograph contrasts nicely with the card and displays very well.

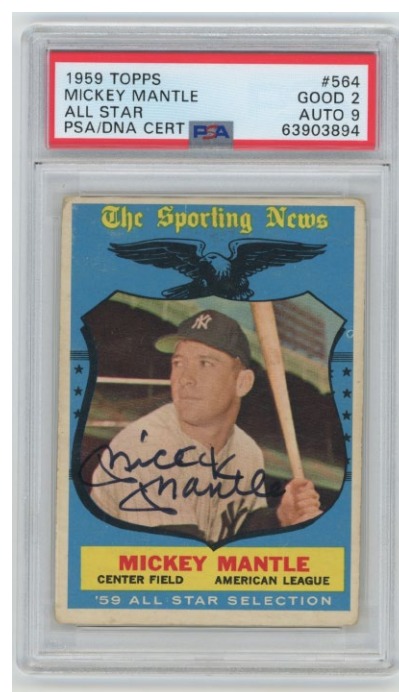

507 1959 Topps 564 Mickey Mantle AS  
PSA 2/9 .....200  
High quality signed card, PSA was a bit ruthless grading the card itself a 2. We cannot see any creasing, the corners are not bad at all, there are no obvious technical flaws. The card retains rich color and a fine image, the autograph is in Mint black ink and looks great. A high number, this was always one of the tougher Mantle cards to find with an autograph.

508 1960 Topps 295 Gil Hodges 9 .....250  
One of the most attractive cards of Gil Hodges, this looks great. Beckett slabbed, this has rich color and a fine image. Hodges signed this neatly in period blue ballpoint ink by the upper right corner of the card. Long overdue HOFer, his signed cards have naturally rapidly increased in price in recent years.



# Baseball Autographs

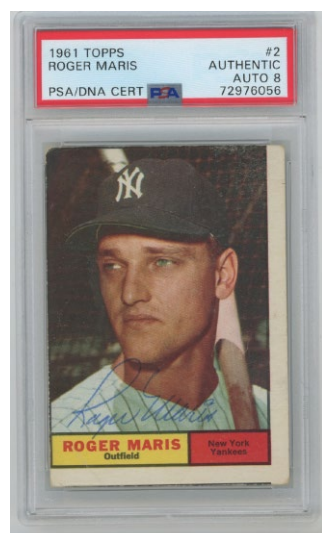

509 1961 Topps 2 Roger Maris PSA 8 (auto) .....300  
 A vital signed card, these are always fun to collect. The offered card is completely cut to the upper left corner but has rich color and a nice image. Signed in solid blue ballpoint ink by Maris in his usual spot by the bottom border, this displays well. Given the year and card, this is a terrific combo!

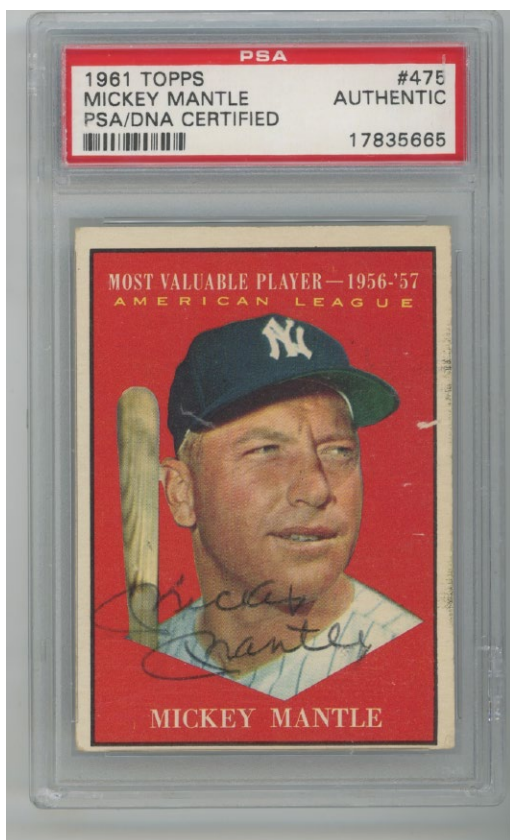

510 1961 Topps 475 Mantle MVP 8 .....600  
 A very unusual Mantle card to find signed, this is a key to a signed set. The card itself has a few scuffs but is not bad at all. The color is strong, there are no creases and the back is clean. Centered to the bottom border, this has a pleasing but certainly not perfect black ink signature. PSA slabbed.

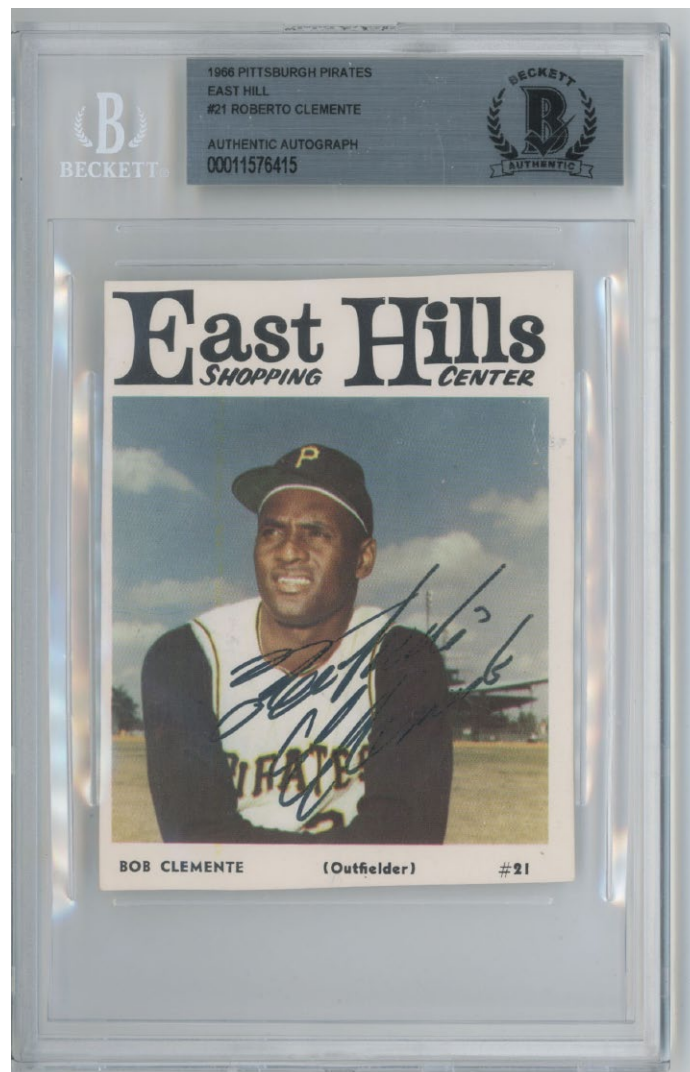

514 1966 East Hills Pirates  
 Complete SIGNED SET w/Roberto Clemente! ..... 1000  
 Simply an awesome item, how often do you find the Clemente card autographed, much less the rest of the set? A real find, the Clemente has a huge and flawless flowing black felt ink signature. Beckett slabbed, the Clemente is superb. The balance of the set (24 cards) include a Beckett slabbed Stargell, Mazeroski, Alou, Face, Clendenon, Law, Michael and Mota (Harry Walker is secretarial according to JSA). Please note the Woody Fryman card is not signed, but it is a PSA 8. JSA LOAA.



# Baseball Autographs

512 1963 Topps 210 Sandy Koufax 8 ..... 150  
Sandy's historic MVP and Cy Young Award season, this is a very popular card. Offered is a bright and clean card, with no creasing, good color and clean surfaces. Centered mildly to the top border, Sandy K signed this in pleasing black ballpoint ink. JSA LOA (full).

513 1965 Topps 155 Roger Maris Signed Card 9.....200  
Always desirable, this is a fine looking signed card. Extremely well centered with rich color, this has a spotless black sharpie ink signature in a perfect spot. Beckett slabbed for Authenticity, the card is a solid mid-grade example with no visible creases or technical flaws.

515 1967 Topps 569 Carew RC PSA 9 (auto) ..... 150  
Offered is a freshly slabbed and really nice signed Rod Carew Rookie Card. Centered mildly to the right border, the card itself is bright and clean. The borders are white, the back is clean, the images are perfectly clean. Carew signed this in bold blue sharpie ink by the top border, the autograph looks great.

516 1982 ASA Mantle Story 25 Mickey Mantle /Ted Williams Dual Signed Card 9 ..... 100  
PSA slabbed, this is a card that one hardly ever finds with both signatures. The card itself is quite sharp and clean. Mickey this in bold blue sharpie ink on his image, Ted in flawless blue ballpoint ink. Good signed card!

517 1994 Upper Deck All Time Heroes 3 Mickey Mantle Beckett 8.5/10.....500  
A very fun and scarce Mantle signed card, these can sell for thousands. Freshly slabbed, this scarce card is rated an 8.5 for the card itself and a 10 for the autograph. Very nice.

518 1881 Harry Wright Personally Written and Initialed Scorecard .....200  
Very neat item, offered is a Harry Wright personally scored scorecard. This measures 6.5 x 4 and is very neatly scored. This was for a game played on July 2, 1881 between the Boston and Buffalo teams. This is initialed H.W. by Harry Wright. PSA DNA (full).

519 1985 Perez Steele Greatest Moments Willie Mays, Mickey Mantle, Duke Snider 9.5..... 600  
An absolute key to this great set, these are always hard to find. Slabbed and boldly signed by all three legendary HOF center fielders, this looks great.

520 1989 Perez Steele Celebration 33 different w/Bench & Yaz 9.5.....250  
A spotless lot, these are immaculate. A full listing will be on our website, the lot includes: Ernie Banks, Johnny Bench, Ray Dandridge, Charlie Gehringer, Catfish Hunter, Al Lopez, Eddie Mathews, Johnny Mize, Pee Wee Reese, Joe Sewell, Willie Stargell, Carl Yastrzemski. JSA LOAA.

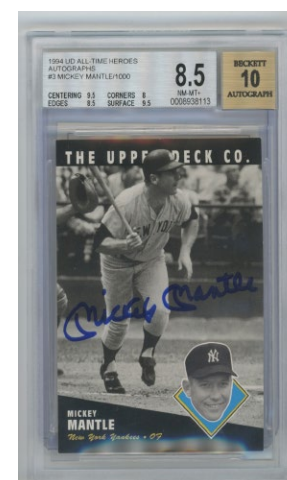
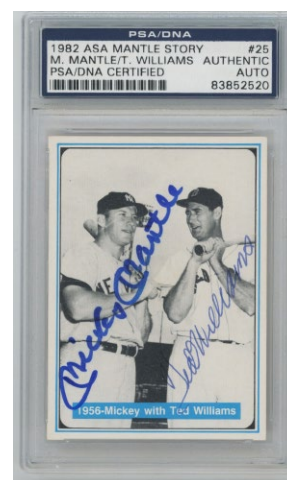
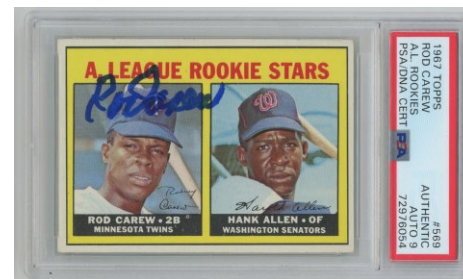
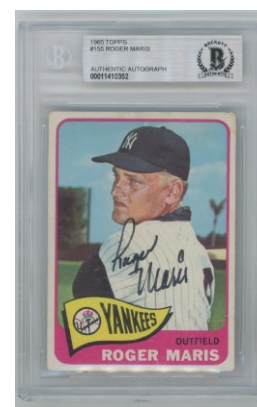
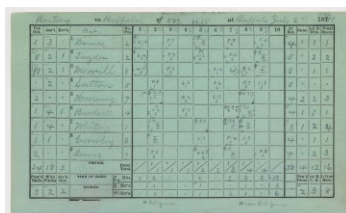



# Baseball Autographs

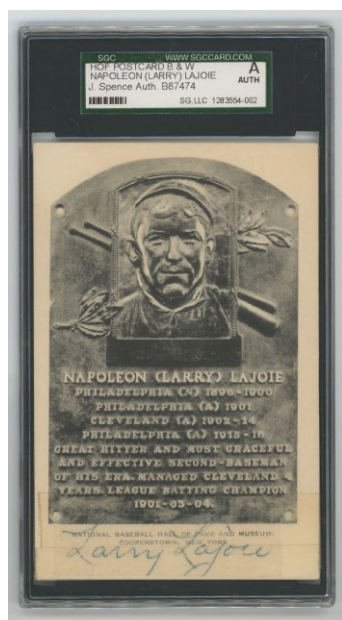

- 521 Black and White HOF Plaque  
Nap Lajoie (double-signed) 9 .....700  
A very cool piece, a key to the set, this one is terrific as Lajoie signed it twice! An unmailed Artvue type, the front is signed Larry Lajoie with possible tape or tape remnant, the back has a scarce full large Napoleon Lajoie signature. SGC slabbed Authentic, this is a very nice item.



- 522 Black and White HOF Plaque  
Cy Young (Beckett slabbed) .....900  
Beckett/JSA slabbed, these have exploded in price in recent years. The offered example is exceptionally sharp and clean, this is one of the very nicest examples that we have ever handled. An Albertype, this has not been mailed and is almost immaculate. Signed boldly by the legendary Cy Young at the bottom border in spotless blue ink, it does not get any nicer than this!

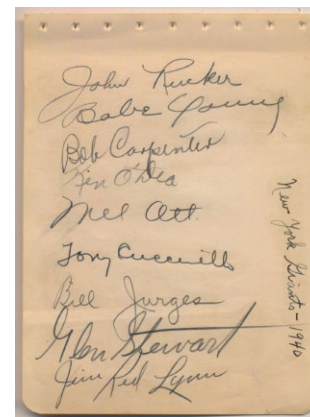
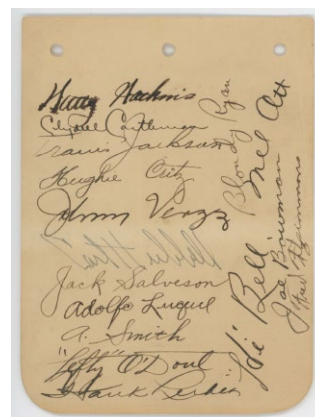

- 523 Team Sheet 1934 Giants w/Ott (18 sigs) 9 .....200  
Fine trio of spotless autograph album pages from the 1930s, the signatures are in dark fountain pen ink and display quite. Quality team fresh off a World Series title, the content includes a superb Ott, Hubbell, O'Doul, Luque, Travis Jackson, Fitzsimmons, Herman Bell (D'1949) and Blondy Ryan (D'1959). Good piece. JSA LOAA.

- 524 Album Page 1940 Giants w/Ott (10 sigs) 9 .....200  
Fine autograph album page, these are bold pencil signatures. Mel Ott is right in the center, the other signatures include Young, Jurgens, Cuccinello and Rucker. JSA LOAA.

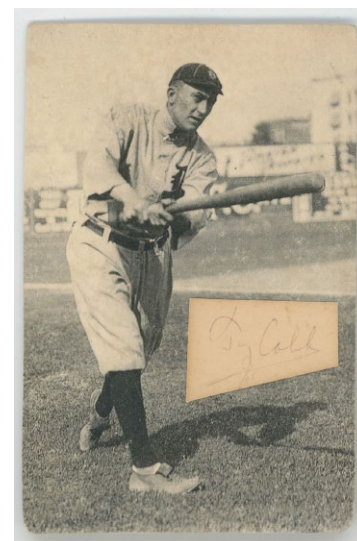

- 525 GPC 1949 Brooklyn Dodgers  
w/Jackie Robinson (6 sigs) 9.5.....600  
PSA slabbed, this is a GPC cut with various spotless blue ink signatures. The key here is a flawless early Jackie Robinson signature, from his only MVP season. The other signatures are Tommy Brown, Bruce Edwards, Gene Hermanski, John Jorgensen and Paul Minner.

- 526 Cut Cobb, Ty 6 .....200  
A very creative piece, offered is a vintage, unmailed Ty Cobb postcard. Sepia toned, this is terrific as a ballpoint ink signature of Ty Cobb is mounted to the front. The autograph is a touch light but is fully legible, this is a potentially unique combination. JSA LOA (full).



# Baseball Autographs

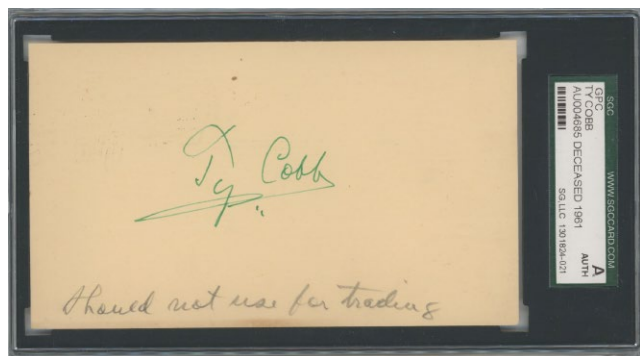

527 GPC Cobb, Ty 9 ..... 700  
A really nice Ty Cobb GPC, the postmark is difficult to discern. Signed in flawless green fountain pen ink, the autograph is superb. Should not use for trading is written at the bottom in pencil, we do not know if that is Cobb's handwriting. SGC slabbed Authentic, this is a very fine looking Ty Cobb GPC.

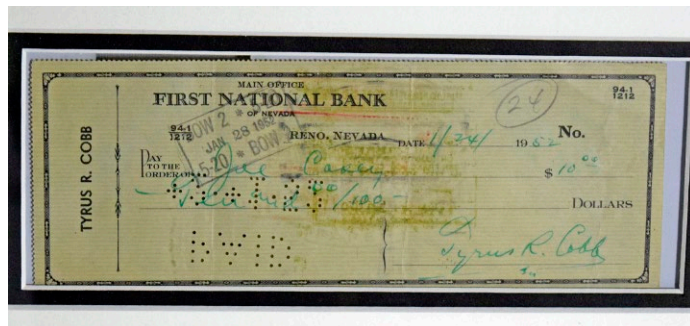

528 Check Cobb, Ty (framed) 9 ..... 700  
Fine framed composition, this is a full size larger format Ty Cobb personal check. Dated January 24, 1952, this has a large and classic Tyrus R. Cobb green ink signature. Matted with a large b/w portrait image and two contemporary cards, the total size is 16x26. Please note we can remove this from the frame if desired to reduce shipping costs. JSA LOA (full).



529 FDC DiMaggio/Mantle/Williams 9 ..... 250  
Always very desirable, these are almost always forgeries. PSA slabbed Authentic, this is handsomely signed June 12, 1989 FDR honoring the 50th Anniversary of the Hall of Fame, with a Lou Gehrig stamp. Joe signed in blue sharpie ink, Mickey and Ted in blue ballpoint ink, the signatures are flawless. The First Day Cover is perfectly clean, it looks great in its fresh slabbed PSA holder.



530 3 x 5 Foxx, Jimmie PSA 9 ..... 150  
Freshly slabbed, this is an absolutely flawless and impeccable Jimmie Foxx signature. The 3x5 is immaculate, this is signed in Mint blue ballpoint ink. Not rare but still always desirable, it is always nice to these in 9 holders. A legendary HOfer and a key to a 500 Home Run Club collection, Foxx died in 1967.

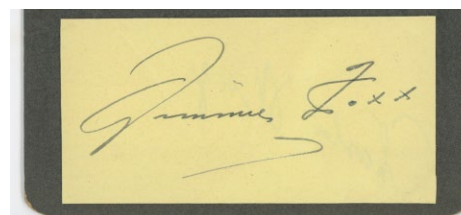

531 Cut Foxx, Jimmie 9 ..... 200  
Offered is a huge and terrific quality Jimmie Foxx signature. Signed on a clean yellow page, the autograph is in blue ink and could not be any larger or nicer. Superb. JSA LOAA.



532 Cut Gehrig, Lou 7 ..... 600  
Offered is a very interesting Lou Gehrig cut autograph. Signed in black fountain pen ink, this has a classic flow and feel. Interestingly enough, the cut is mounted onto an attractive color 1930s Yankee postcard. The postcard is of the Yankee Spring Training facility and has not been mailed. A most vital HOF autograph, always extremely desirable, this has outstanding display potential. JSA LOA (full).



# Baseball Autographs



533 Album Page Gehrig/Lazzeri PSA 7.5..... 1500  
Great piece, Lou Gehrig signed the front, fellow 1927 Yankee HOFer Tony Lazzeri signed the back. The album page is perfectly clean, the autographs are both in black fountain pen ink and very nice. Oddly enough, both of these HOFers died in the 1940s at a young age, Gehrig we all know of course, but Lazzeri died in 1946 at only age 42.

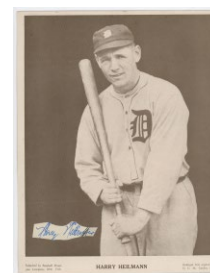
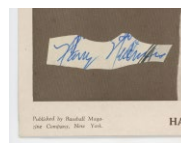
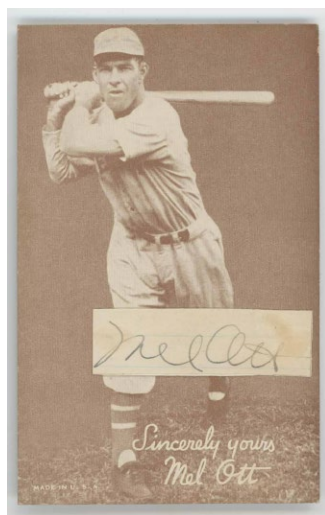

534 Cut Heilmann, Harry 8 ..... 100  
A very difficult HOF signature, Heilmann died in 1951 at a relatively young age. Missing from most autograph collections, offered is a solid blue ink signature, this is mounted to an attractive image. JSA LOAA.

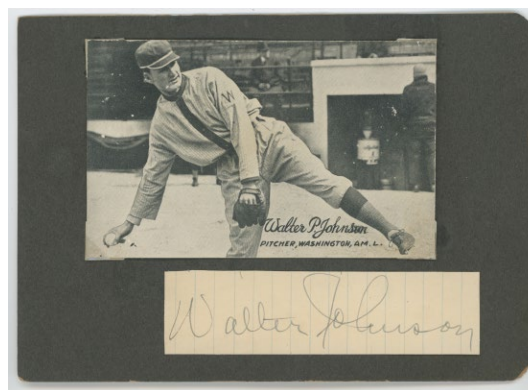

535 Cut Johnson, Walter 8 ..... 300  
A fine Walter Johnson signature, this is extremely large and really nice. Signed on a lined page, this is presented with a reprinted Exhibit card. A vital HOF autograph, Johnson died in the 1940s and is never an easy signature to find. JSA LOAA.



=536 Cut Munson/MacPhail 9 ..... 250  
PSA slabbed Authentic, this is a very unusual 6x2 cut. This has a large and solid Thurman Munson blue ballpoint ink signature, HOFer Lee MacPhail is just above.

537 Cut Ott, Mel 8 ..... 150  
Fun Met Ott piece, offered is a solid black fountain pen ink cut signature. In a nice touch, this is mounted to Mel Ott's 1939-1946 Salutation Exhibit card. The closest almost all of us will come to a signed Mel Ott card, excellent presentation. JSA LOA (full).



# Baseball Autographs



538 Cut Ott, Mel PSA 7.....200  
A vital HOF autograph, this is the key to so many 500 Home Run club piece. Offered is a spotless blue ink cut of Ott, it is neatly mounted to a 3x5. Freshly slabbed, this looks great.

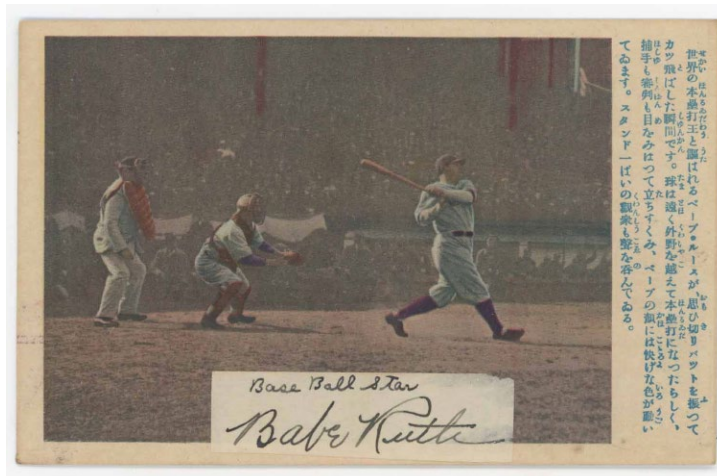

541 Cut Ruth, Babe 8.5.....600  
Offered is a very interesting and potentially uniquely presented Babe Ruth cut signature. Signed in black fountain pen ink, this is a very solid signature of Ruth with Base Ball Star written just above in another hand. This is pretty unique as it is mounted to the desirable 1930 Babe Ruth Japanese postcard, no doubt a pricey piece in today's market. The postcard displays well and has not been mailed, but the back shows evidence of scrapbook removal. We think that this is just a really cool Babe Ruth autograph and postcard. PSA DNA (full).

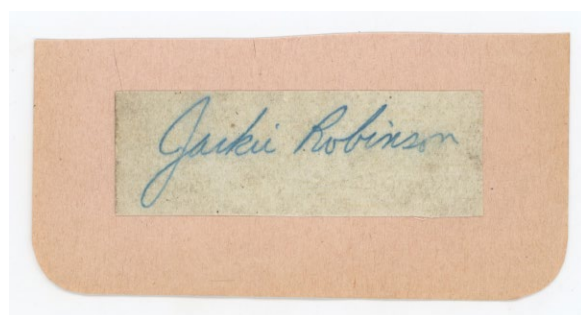

539 Cut Robinson, Jackie 8 .....400  
Offered is a pleasing blue ballpoint ink signature of the beloved and vital Jackie Robinson. Not perfect but nice, this is mounted onto a partial autograph album page. Ideal for display or slabbing, this is a white-hot autograph in today's market. JSA LOA (full).



540 Cut Robinson, Jackie PSA 10.....600  
One of the ultimate baseball autographs to so many collectors, offered is a special piece. An early Jackie in fountain pen ink, circa 1948, this is a flawless cut that is mounted to a 3x5. The autograph is a freshly graded PSA 10, no doubt this will be a very popular lot!

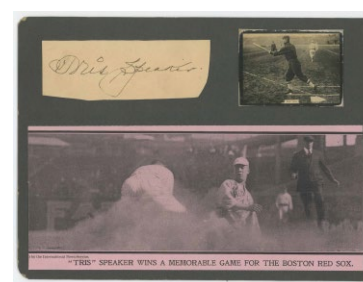

542 Cut Speaker, Tris 9 .....50  
A terrific signature, I like that this is in fountain pen ink, which is very unusual for Speaker. A key early 20th century player who died in 1959, this is always a very desirable autograph. JSA LOAA.



543 Cut Wagner, Honus 9 .....100  
Signed Honus, this is an attractive partial signature. This is presented with period magazine photos of Wagner and his Callahan card. JSA LOAA.



# Baseball Autographs



**544**     **Cut    Wagner, Honus**     **8** ..... **300**  
A vital HOF autograph, these have been white-hot in recent years. A GPC from 1947 with toning and some general wear, it is signed Honus Wagner Pirates Coach 1947. PSA slabbed, good piece.

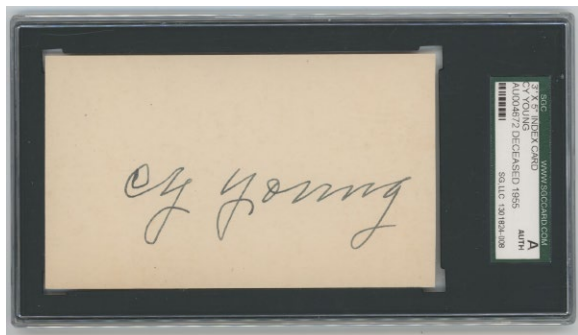

**545**     **3 x 5    Young, Cy (superb)**     **9** ..... **900**  
A gorgeous fountain pen signature, this is special. Signed on a perfectly clean 3x5 card, it would be extremely difficult to find a nicer signature. SGC slabbed, the autograph is very large and simply superb.

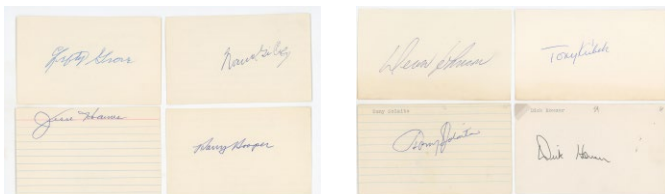

**546**     **3 x 5    Bulk HOF Lot (93 pcs)**     **9** ..... **450**  
A very clean lot of basic HOFers on 3x5s, there are hardly any personalizations. Ideal for slabbing, the autographs include Appling, Averill, Bell, Berra, Carey, Dickey, Drysdale, Gehringer, Giles, Grove, Harris, Hooper, Haines (2), Lindstrom and Marquard. JSA LOAA.

**547**     **3 x 5    1911-1969 Yankee Collection (223 pcs)**     **9** ..... **350**  
Offered is an utterly charming and smartly presented run of Yankee 3x5s. These start with Chester Hoff in 1911, includes some 1927 Yankees and is very strong from the 1940s through the 1960s. Everyone is neatly identified and laid out in year order for their time with the Yankees, this looks great. A perfect foundation for an advanced Yankee collection, this has no rarities, but will surely save a beginning collector lots of time and money (a dealer can presumably do well with this lot). The content includes in chronological order: Dugan, Witt, Koenig, Morehart, Saltzgaver, Chandler, Keller, Levy, Brideweser, Larsen, Throneberry, Kubek, Richardson, Maglie, Deron Johnson, Torgeson, Murcer, Dick Howser and Solaita. JSA LOAA.



**548**     **3 x 5    Collection of 785 different Phillies Related Autographs**     **9** ..... **1000**  
This lot of autographs was culled from a 10,000 item decades-long Philadelphia Phillies and related collection. Lesser players were an obsession for this collector, he attempted to get the signature of every player in Phillies history. The offered lot of 3x5s and related flats contains all sorts of interesting content. These are focused on pre-World War Two players, there is hardly anything after 1980. The signatures are in both vintage fountain pen ink and sharpie, there could be some really tough signatures here. Nearly everything is on order and identified, there are likely to be signatures there that you will not find anywhere else. The better signatures include: S. Anderson, J. Bentley, L. Blackburne, Cy Blanton (JSA), Rube Bressler, S. Carlton (very early), D. Conger, V. DiMaggio, J. Elliott, B. Friberg, B. Harris (HOF), Don Hurst, Deron Johnson, B. Killefer, Lou Koupal, F. Kowalik, H. Lobert, F. Luderus, J. McCurdy, R. Melton, Cy Moore, L.H. Moren, D. Murtaugh, S. O'Neill, S. Rowe, M. Shea, D. Spalding (D'1950), T. Thevenow, E. Waitkus, W. Watkins, H. Wiltse, T. Zachary. Due to the nature and size of the lot, it was not practical to have JSA review these; the lot is being sold as-is, we would be very surprised if there were any major issues.



**549**     **8 x 10    DiMaggio/Mantle Superb Signed Photo**     **9** ..... **200**  
Possibly an original print, this is a rare image of Joe DiMaggio and Mickey Mantle celebrating Mickey Mantle Day together in 1965. Nearly 8x10 in size, this is finely matted and framed. Mantle and DiMaggio each signed this in beautiful blue felt pen, the signatures contrast perfectly against the clean photo. This is the first time that we have ever seen this image signed, this is a really, really terrific signed photo. JSA LOA (full).



# Baseball Autographs

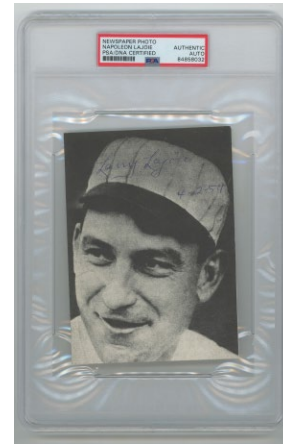
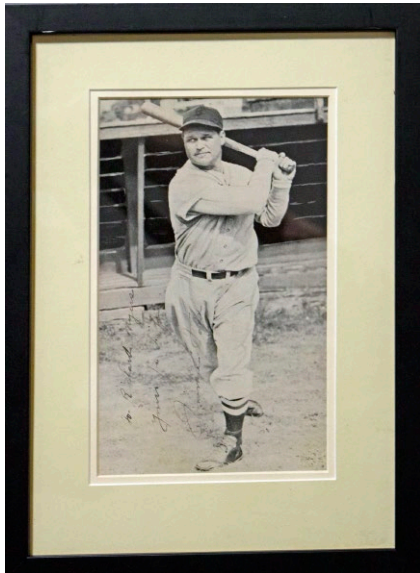

552 Photo Lajoie, Nap 8 ..... 300  
PSA slabbed, this is an attractive 4x6 black and white portrait image. Signed neatly Larry Lajoie in blue ballpoint ink in a perfect spot, this is dated April 2, 1954. A vital HOFeR, one of the very finest players of the deadball era, his autograph is always very popular among collectors.

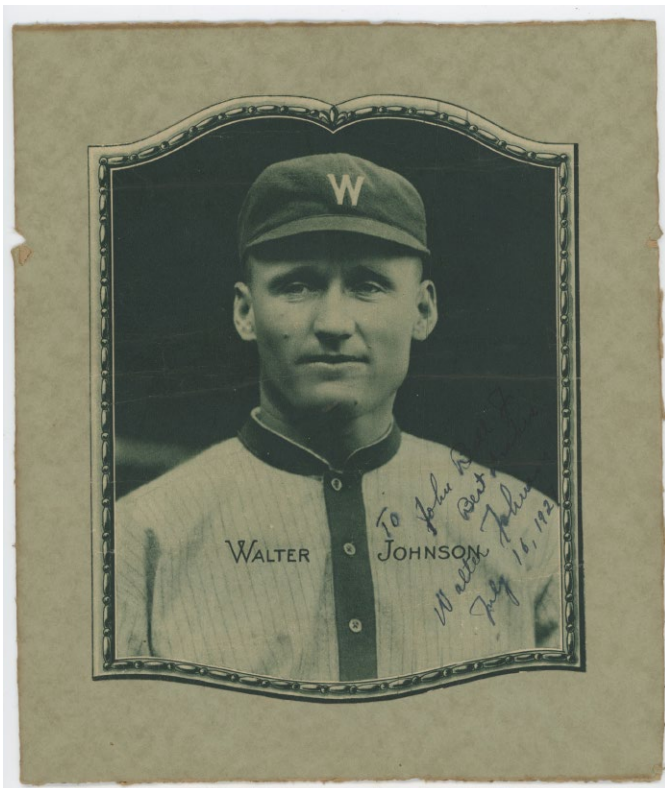

550 Photo Foxx, Jimmie 8 ..... 150  
Handsome Jimmie Foxx b/w photo, we have not seen this image until now. The image is signed and inscribed in black fountain pen ink, with lots of writing. The autograph is a touch light but fully legible. The photo itself measures approximately 6x9, it is very nicely matted and framed, good display piece. JSA LOAA.

551 Photo Johnson, Walter 9 ..... 700  
The autograph of Walter Johnson is always extremely desirable. Very scarce on any kind of image, the offered lot is a terrific 8x9 display. This has a handsome portrait image of the legendary Johnson. Most importantly, Johnson signed this, he also inscribed it and dated the piece July 16, 1927. This is just great as it was signed in the 1920s, superb. JSA LOA (full).

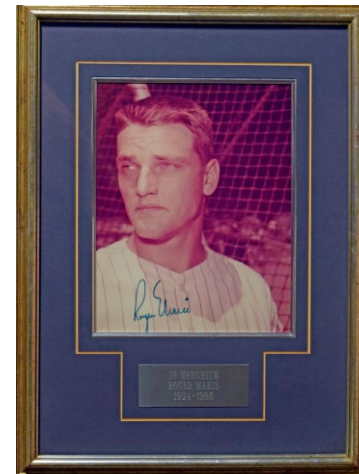

553 8 x 10 Maris, Roger (framed) 9 ..... 250  
A handsome color portrait image of Roger Maris circa 1960 in Yankee pinstripes, this displays very well. Nicely signed by Maris in blue sharpie ink, this is smartly framed and ideal for display. Total size 13x18. Beckett LOA (full).



554 Mel Ott PSA Slabbed Small Photo ..... 300  
Charming 2x4 newspaper photo, this looks great in the slab. Signed by key 500 Home Run Club member Mel Ott, the autograph is in solid blue ink. Ott died in a car accident in 1958 at age 49, he is always a scarce and desirable autograph.



# Baseball Autographs



**555 Ruth, Babe Signed Original Burke Photo 8... 1000**  
Burke photos trade regularly, or at least used to!, but not Babe Ruths. Offered is a fine image of Ruth from circa 1931. The image itself measures 7x9. It does not have the Burke stamp on the reverse but nonetheless we feel strongly that it is indeed an original Burke. There is a chip at the upper right corner, away from the image and signature, that can be repaired if desired. Ruth signed and inscribed this very engaging image in a funny way. Penned To the Three Musketeers Charlie, Doc and Putty from your freind Nov 10th 1931. Very nice. PSA DNA (full).



**556 8 x 10 Pre-1980 Phillies**  
**Signed 8x10 lot (221 pcs)) 9 ..... 200**  
From an amazing Phillies collection, offered is a substantial lot of mainly pre-1980 era Philadelphia Phillies signed photos. The condition is spotless, there is duplication in the lot. The autographs include: R. Allen, Ashburn (2), B. White, Belinsky, Bowa (4), Bunning (4), Callison (5), Carlton, Gonzalez, Lemon, Luzinski (4), Money (2), Owens (2), Ozark (5), Roberts (4), Sawyer, Schmidt and Sievers (2).



**557 Superb HOF 8x10 Collection w/Mantle. DiMaggio, Williams and so much more! (100 pcs) 9.5 ..... 500**  
Offered is simply a wonderful binder of flawless HOFer signed 8x10s. These are both color and black and white, the signatures are almost invariably Mint. An extremely substantial lot, the keys include Mantle, DiMaggio, Williams, Koufax, Aaron and Mays to start! The others include so many players that never appear in these types of lots, the values here as singles much be tremendous.

The many, many better pieces in the lot also include: Banks, Bench, Berra, Brett, Carew, Carter, Coveleski, Day, Dickey, Doby, Drysdale (JSA card), Fisk, Gehringer, Gwynn, R. Henderson, Jackson, Murray, P. Martinez, Puckett, Ripken, Ripken, Ryan, Ryan, Sandberg, Santo, Schmidt, Seaver, Stargell, Yaz, Yount.  
JSA LOAA.



# Baseball Autographs



## 558 Collection of 601 different Phillies Related Autographs 9 ..... 1500

From a decades long Phillies collection, offered is a huge lot of Phillies signed photos. These fit in a medium size box, the photos are all postcard size or so. The autographs are very clean overall. The consignor specialized in pre-1960 Phillies autographs, especially obscurities, so that should be nearly all of the content here. Ideal for slabbing, these are neatly presented in alphabetical order. The lot has light duplication and includes some period and period signed photos. The content includes: D. Allen, Baumer, Burgess, Camilli, E. Combs, V. DiMaggio, E. Miller, Bill Kelly, Konstanty, Koy, Kuenn, Leach, Lemon, Mancuso, F. McCormick, Meyer, Murtaugh, Oana, Oeschger, Sawyer, Schmidt, Stainback, Watkins. Given the size and nature of the lot, we did not show these to JSA, they are being sold as-is, we would be shocked if there were any major issues here.

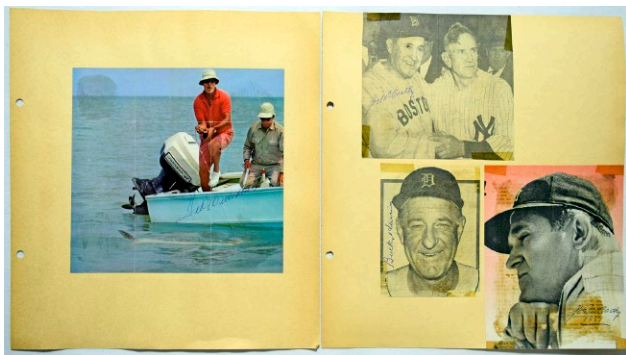

## 559 Vintage Scrapbook w/two Ted Williams and many HOFers (350 pcs) 8 ..... 450

Offered is a very substantial large format scrapbook loaded with vintage signatures. Many of these were through the mail, so their will be secretarial signatures. JSA reviewed the lot for a lot of time, the issues should all be noted. The autographs are unfortunately on both sides of the pages, so decisions will have to be made before cutting anything out. The better pieces include: Aaron, Alston, Ashburn/Kluszewski, Bell/Irvin/Kuhn, Berra/Musial, Bluege/Harris/Peckinpough, Busby/Harris/Jensen, Cronin/Dickey/Feller, Dean/Grove, Doby, Frick, Frisch, Giles, Goslin, Greenberg (4), Grove/Hartnett/Hubbell/Spahn, Harrelson/Seaver, Harris (2), Hoak (D'1969), Hooper, Jensen (3), J. Johnson/Kuhn, Kinder, Kluszewski (2), Konstanty, Kuhn, Logan/O'Connell (D'1969), McCarthy (2), Wheat (2), and Ted Williams (2). This lot is absolutely loaded with HOFers and recognizable

star players, many on multi-signed images that you just never see. JSA of course could have missed something given the quantity and nature of the lot, but there is enormous value here as singles for someone who wants to put the time into this. Please note the count is only the number of signed items, the total number of autographs here will be between 400 and 500 in all likelihood. JSA LOAA.



## 560 Jersey Mantle, Mickey 9 ..... 400

A very unusual Mantle signed jersey, this is a Mickey Mantle Yankees road grey model. Signed boldly by Mantle on the left side, this displays very well. JSA LOA (full).

## 561 Williams, Ted Signed Mitchell and Ness Jersey 9 ..... 200

One of the best signed jerseys that one can collect, these are not easy to find and are extremely desirable. The jersey looks great, as does the signature, this is a real keeper! JSA LOA (full).



# Baseball Autographs

## Large Prints

- 562 1996 Yankees Signed Animation Cel  
(14 w/Jeter, Rivera) 8.5 ..... 250

Charming and fun piece, this is a lovely limited edition (73/250) signed animation cel. There are 14 signatures of the artist and various members of the 1996 World Champion Yanks. The autographs include Jeter, Rivera, Torre, Raines, Fielder, Tino Martinez and Bernie Williams. Matted and frame, the total size is 20x18. JSA LOA (full).

- 563 Mack, Connie Extremely Rare Signed Poster  
8 ..... 200

Something you just never see signed, offered is the highly evocative and classic Connie Mack Hall of Fame poster from the early 1950s. Often used in calendars, this measures 16x24. Mack signed this in fountain pen ink a perfect spot in the center, right next to Play To Win. We have never seen or heard of a signed example, this is a terrific piece of signed memorabilia. JSA LOA (full).

- 564 Mantle, Mickey Signed 1990 Trump Casino  
Cardboard sign w/huge signature 9.5 ..... 150

Someone will no doubt love this, it would be cool to add Trump's signature to this. Offered is a 23x28 cardboard sign for a 1990 baseball show at a Trump casino in Atlantic City, NJ. Mantle signed this, his signature is eight inches wide(!) and is nice as you will find. JSA LOA (full).

- 565 Mantle, Mickey Signed Fuji Large Format  
Cardboard Ad 8 ..... 150

Something that we have never seen before with a signature, this is an attractive 22x22 color cardboard sign from 1987. This has a nice color visage of Yankee Stadium with Mickey Mantle, it is matted. Mantle signed this in large blue sharpie ink a perfect spot, nice piece, this could possibly be rare signed. JSA LOA (full).

- 566 Mantle, Mickey Signed/Framed  
Large Format Budweiser Ad 9.5 ..... 150

Fun Mantle sign from the 1980s, this checks in at 31x26 with a mat and frame. Please note we can remove this from the frame if desired to reduce shipping costs. Mantle signed this in flawless blue sharpie ink in a perfect spot by the left side, this looks great. JSA LOAA.

- 567 Mantle, Mickey Superb Oval Portrait 9.5 ..... 150
- One of the nicest oversize Mantle signed pieces, this is a stunning quality 16x20 oval black and white portrait. Amazing image clarity, this is signed Mickey Mantle No 7 in Mint black sharpie ink. Very nicely matted and framed, the total size is 22x26. This has a JSA sticker for authentication.

- 568 Rookies of The Year Signed/Framed Print  
(34 sigs) w/Seaver, Ripken 8.5 ..... 200

Something that you just never see, this has an MLB holo and an MAB sticker for authentication. Loaded with big names, this has sive HOFers. The signatures include Seaver, Carew, Ripken, Rose, Cepeda, Newcombe, B. Williams, Lynn, Dark and Chambliss. Total size 26x22. JSA LOAA.

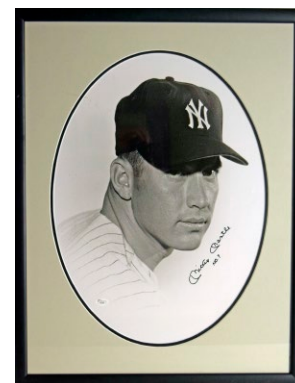
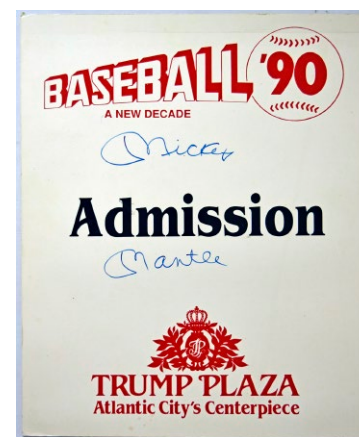



# Baseball Autographs

- 569 Mantle, Mickey Signed M&M Boys Sign w/rare inscription 9.5 ..... 450

A very cool piece, this is the popular 11x14 cardboard sign from the 1980s. Signed by Mantle, this is special as Mantle added a rare M&M Boys 1961 inscription below his signature. The autograph is Mint, this is nicely matted and framed to 17x21. JSA LOA (full)

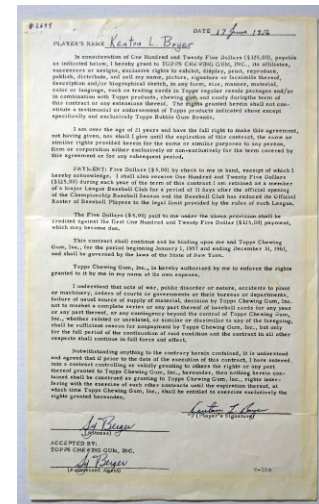
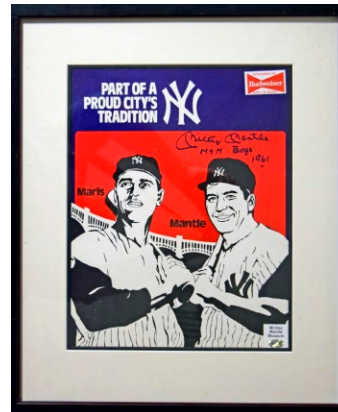

- 570 Boyer, Ken 1956 Topps Contract 9 ..... 150  
Handsome large format contract for Ken Boyer to appear in the 1956 Topps set, this has bold signatures from Boyer (Kenton L. Boyer, rare) and Topps legend Sy Berger. A cult favorite St. Louis Cardinal star and manager, Boyer died in 1982 and is a desirable autograph, making this a very desirable piece. JSA LOAA.

- 571 MacPhail, Larry (really nice) 9 ..... 300  
Offered is a terrific TLS from 1940 on Brooklyn Dodger letterhead. Fresh to the hobby, this was written to former player John Red Murray. The content relates to a potential franchise in Elmira, New York. MacPhail signed this in bold and spotless period black fountain pen ink and this comes with the transmittal envelope. A vital HOF executive, Larry MacPhail died in 1975 and is a scarce and very desirable autograph. JSA LOAA.

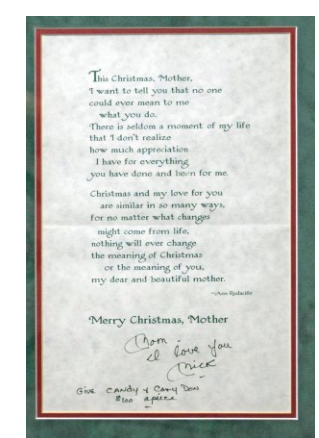
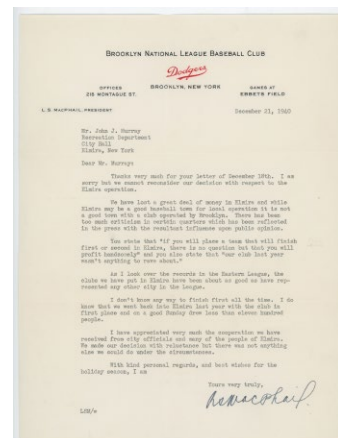

- 572 Mantle, Mickey Signed Christmas Card to his Mother! 9 ..... 300  
A rare Mantle collectible, offered is a charming 8x10 Christmas card. Mantle signed this Mom I Love You Mick in sharpie ink. Matted and framed very nicely to 15x19, this looks great. Please note this comes with an LOA from Mantle's sister, who wants a Mantle signed item that no one else has? JSA LOAA.

- 573 Wagner, Honus Fine Framed ANS 9 ..... 200  
We know so many collectors do not like framed displays, but this one may turn many into converts! Offered is a superb short note from Wagner. It is very nicely signed Honus Wagner Carnegie PA and is dated June 13, 1951. Thi is beautifully presented with a classic image of an older Wagner studying his bats and a closeup image of Wagner's unique batting grip. A real museum quality presentation, this checks in at a very manageable 19x20. JSA LOA (full)



- 574 Collection of 154 Phillies-Related Letters 9 .... 500  
From a decades long Phillies collection, this is a very interesting lot. There are probably not rarities here, but the breadth and depth is amazing, lots like this are almost impossible to find in today's market. The condition is clean, we did not have JSA review it due to the quantity, but we would be shocked if there were any major issues. Many of these letters are ALS's with great content, these are almost all going to be pre-1970 Phillies players, going back to the 1930s and are presented in alphabetical order. The content includes: E. Allen, Bartell, W. Berger, Betts, Bengie, Chapman, Dahlgren, H. Ford, Francona (1960), D. Leonard, Jack Mayo (great letter), Meyer, Miller and Shantz (funny content).



# Baseball Autographs

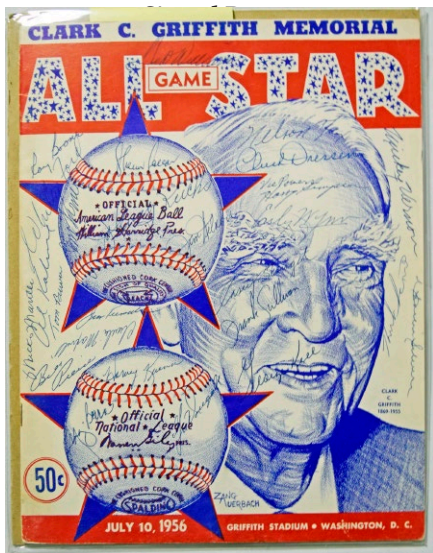

- 575 1956 All Star Game Vintage Signed Program (26 sigs) w/Mantle and Williams! 9 ..... 700
- A fabulous signed item, there are 26 fine PERIOD ink signatures on the cover. The program itself is unscored and clean, this just terrific. With no less than nine HOFers, the content is amazing. Headlined by an early Mantle, the other signatures include Ted Williams, Stengel (rare on items like this), Berra, Ford, Fox, Kaline and Wynn. The non-HOF signatures include Dressen (D'1966), Kuenn, Lollar, Power and Simpson. Vintage signed All Star programs of this quality are rare and extremely desirable, these are so much scarcer than signed baseballs. JSA LOA (full).

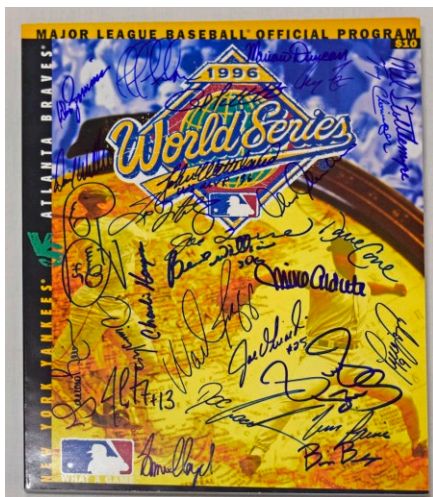

- 576 1996 Yankees Signed World Series Program (28 sigs) 9 ..... 125
- The team that began a historic dynasty, this is a terrific item that you just never see. Our consignor worked tirelessly to obtain these pricey autographs over many years. He did great work here, netting 28 total signatures. The autographs all look great. The keys are Torre, Rivera, Boggs, Raines, Pettite, Bernie Williams, Cone, Tino Martinez, Strawberry and Gooden. It may well be much easier to obtain Derek Jeter's signature if desired over the next few years, as perhaps he may have time for some shows and signings. JSA LOA (full).

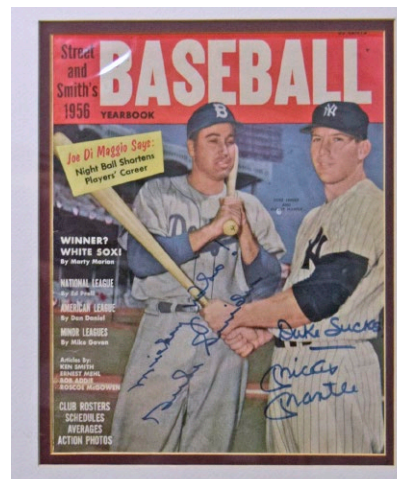

- 577 Mantle and Snider Signed 1956 Magazine w/incredible inscriptions 9 ..... 450
- Simply an awesome piece, offered is a presumed full issue of the 1956 Street and Smith's baseball magazine. Mickey Mantle and Duke Snider share the cover. Remarkably, this is signed as follows: "Duke Snider Mickey Who and Mickey Mantle Duke Sucks". Everything is in perfect blue sharpie ink, how neat is this? Matted and framed, total size 17x29. JSA LOA (full).

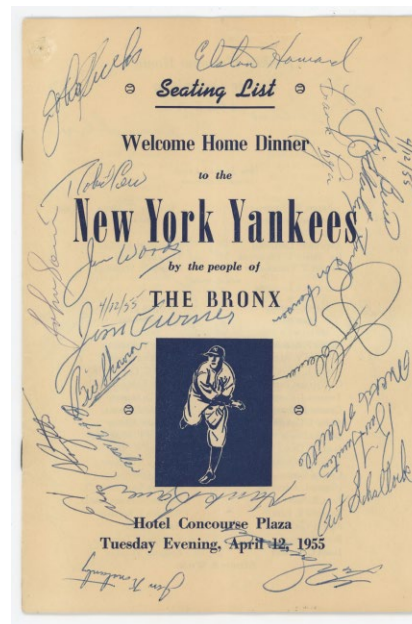

- 578 Superb 1955 Yankees Signed Homecoming Dinner Program (40+ sigs!) 9 ..... 600
- Gorgeous piece, this is completely fresh to the hobby. Signed on April 12, 1955 at a dinner in the Bronx, the breadth of autographs is amazing. The program has two slight condition issues but displays well, the autographs are all absolutely immaculate and superb. Headlined by a Mint Mickey Mantle signature with his unique style from this era, the other autographs include Stengel, Berra, Ford, E. Howard, Konstanty (2x), Dan Topping (very unusual), Red Barber, Dickey, Mel Allen and Rizzuto. In a great touch, this comes with original snapshot photos of this being signed, including Mantle. JSA LOA (full).



# Baseball Autographs

## Single Signed Baseballs

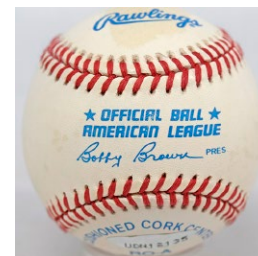
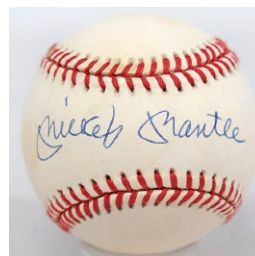

- 579 DiMaggio, Joe Signed Ron Lewis Serigraph Style Home Plate 9 ..... 150

Mounted onto a cardboard backing, this is a fine looking piece from 1996. Joe signed this in Mint blue sharpie ink, this displays very well. Please note this may have been done at least partially in hand by Ron Lewis, we are not sure. JSA LOAA.

- 580 Gartlan Campanella, Roy 9 ..... 200  
Neat piece, these seem so undervalued. This displays well, with a strong autograph. JSA LOAA.



- 581 Mantle, Mays, Snider Matched Set Signed/Framed Looney Tunes Animation Cells 9.5 ..... 200  
An utterly charming and fun lot, these are begging for some wall space! A perfectly matched trio with spotless signatures, each is very handsomely matted and framed to 16x18. JSA LOAA.

- 582 Mantle, Mickey Signed Original Artwork (fountain pen signature!) 9 ..... 150  
Charming piece, this is a 5.5 x 7 pencil artwork of Mantle. Mickey signed and humorously inscribed this to a Kevin, it is special as this is a fountain pen ink signature from the 1950s! JSA LOA (full).

- 583 Mickey Mantle 9.5 (OAL Brown, UDA sticker) ..... 300  
Solid UDA Mantle single, these are always desirable and are among the best Mantle singles to collect. Bright and clean, the signature look great, this has the sticker but not the papework.

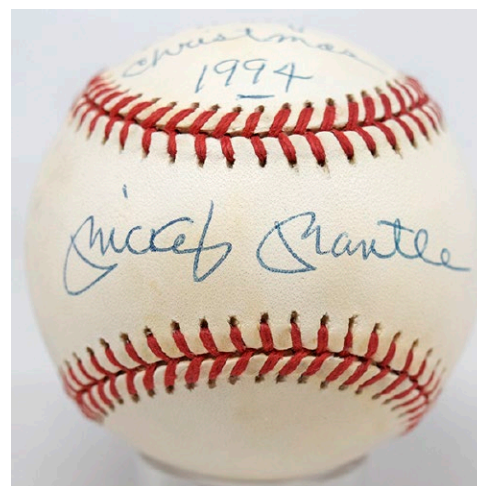
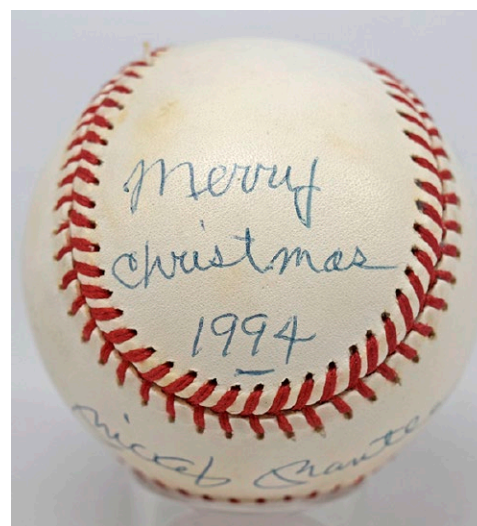

- 584 Mickey Mantle (Merry Christmas 1994 Rare Inscription) 9.5 ..... 700  
Offered is a truly scarce and fun Mickey Mantle single signed ball. The ball is a clean OAL Brown model with a UDA hologram and a JSA sticker. The sweet spot has a classic and flawless Mickey Mantle blue ballpoint ink signature. Mickey penned Merry Christmas 1994 on the top panel in also flawless blue ballpoint ink. Aside from the rare inscription, 1994 is notable as Mickey sadly passed away in the middle of 1995. Great ball. JSA LOA (full).



# Baseball Autographs

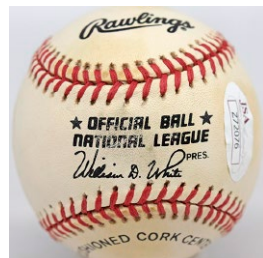
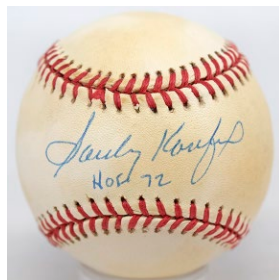

585 Sandy Koufax (HOF 1972) 8.5 ..... 500  
As most single signed ball collectors know, Koufax singles are extremely scarce with inscriptions. The most popular inscription is of course an HOF 72. The offered ball has mild toning. The signature and inscription are in spotless blue ballpoint ink, they contrast nicely against the ball and have a nice flow. JSA LOA (full).

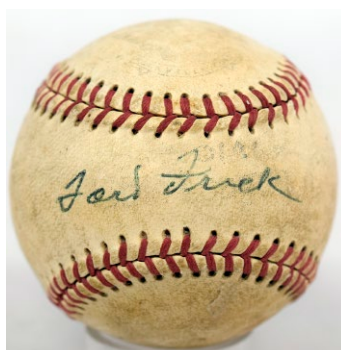

586 Ford Frick 8 ..... 600  
Long-time NL President and Baseball Commissioner, Frick was elected to the HOF in 1970 and died in 1978. Single signed balls are always scarce, and missing from even advanced collections. Offered is a mildly toned and attractive ball. Frick signed this in solid black fountain pen ink on the sweet spot. Solid ball. JSA LOA (full). JSA LOA (full).

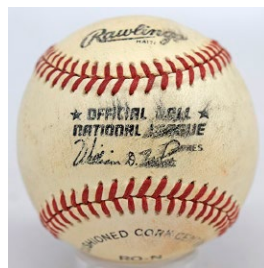
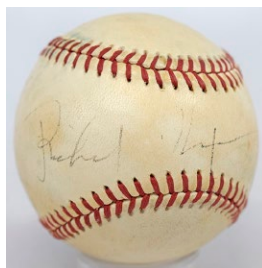

587 Richard Nixon 5 ..... 100  
Always a desirable single, offered is an honest mid-grade exemplar. The ball itself is an evenly toned ONL White model. President Nixon signed this on the sweet spot in ballpoint ink, the autograph is light but legible. JSA LOA (full).

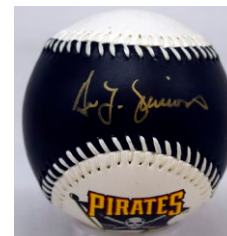
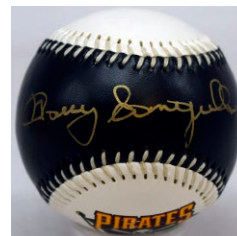

588 Lot of 35 on special Pirates Baseballs w/Willie Stargell 9 ..... 150  
Offered is an utterly charming lot of Pittsburgh Pirates singles. Lovingly assembled, each is signed on a very attractive two-toned Pirates model baseball. All were obtained in person at shows over the years, JSA only looked at the key balls. Each is neatly residing in a cube, these are ideal for display. An exact inventory will be on our website. The lot includes these better signed balls: Johnny Ray, Manny Sanguillen, Bobby Shantz, Ted Simmons, Rennie Stennett, Chuck Tanner, Kent Tekulve, Mickey Vernon, Harry Walker and Maury Wills.

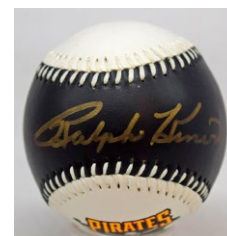

589 Lot of 36 on special Pirates Baseballs 9 ..... 150  
Offered is an utterly charming lot of Pittsburgh Pirates singles. Lovingly assembled, each is signed on a very attractive two-toned Pirates model baseball. All were obtained in person at shows over the years, JSA only looked at the key balls. Each is neatly residing in a cube, these are ideal for display. An exact inventory will be on our website. The lot includes these better signed balls: Dick Groat, Grant Jackson, Ralph Kiner, Vern Law, Jim Leyland, Bill Mazeroski, Sam McDowell, Vinegar Mizell and Al Oliver. This is something that you just do not see.

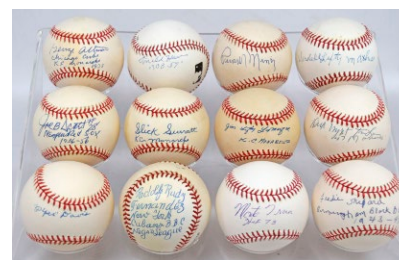

590 Negro Leaguers (25 pcs) 9 ..... 150  
Neatly presented in cubes, some of these have PSA cards. The content includes Monte Irvin, Lefty Mathis and Joe Scott, there could be something tough here, everything will be pictured on our website. JSA LOAA.

591 Lot of 32 HOFers 9 ..... 200  
Clean overall lot, these are all on official balls. The content is as follows: Aparicio (2), Boudreau, Chandler, Dandridge, Doerr, Feller (3), Fingers, Herman (3), Irvin (2), Kell (5), Lemon, Leonard, Rizzuto (3), Roberts, Schoendienst, Slaughter, Snider (2), Spahn, B. Williams. JSA LOAA. 95



# Baseball Autographs

## Team Signed Baseballs

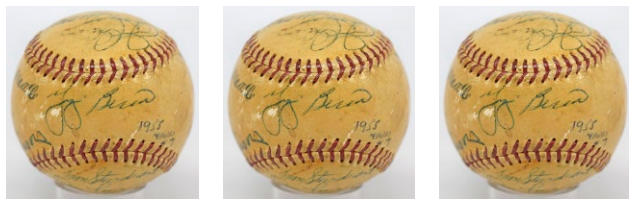

**592 1955 Yankees Team Ball w/real Mantle 7..... 300**  
Moderately toned and clear-coated ONL Giles model ball. There are 19 period blue ink signatures, they are generally bold and nice. The key here is a real Mantle, he is joined by HOFer Al Simmons, which is very unusual. The other signatures, all Yankees, include Berra, Slaughter, McDougald, Coleman and Collins. JSA LOA (full).

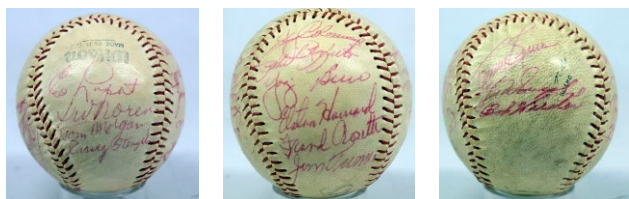

**593 1956 Yankees Team Ball 8.5 ..... 150**  
Neat ball, this was signed for our consignor at a breakfast in 1956. An unofficial ball, the 18 signatures are in solid matching red ink. Alas it does not have Mantle, but it does include Stengel, which is very unusual, Berra, Rizzuto, E. Howard, Dickey, Bauer, Konstanty and McDougald. JSA LOAA.

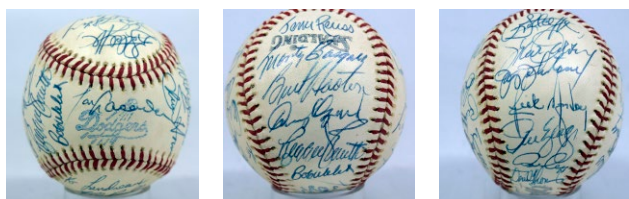

**595 1981 LA Dodgers Team Ball (Championship) 9 ..... 150**  
Quality ball, this is fresh to the market. Obtained in person by someone who worked the game, this is a very clean LA Dodgers model ball. There are 26 exceptionally fine and consistent blue ink signatures. The keys include LaSorda, Garvey, Guerrero, Howe, Sutcliffe, Baker, Cey, Stewart, Welch and Scioscia; Valenzuela is the only clubhouse signature. JSA LOA (full).

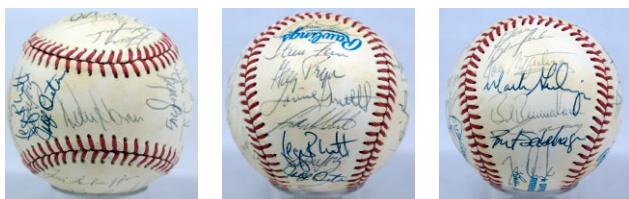

**596 1985 Royals Team Ball (World Championship) 8.5 ..... 200**  
A fun and very popular team, they came back from dual 3-1 deficits to take the title. A very elusive ball, the offered lot is a clean OAL Brown model. Signed by a full 29 team members, the autographs vary slightly in darkness. The keys include Brett, Howser, Quisenberry, Saberhagen, Wilson, White, Gubicza, Wathan and Black. Good piece. JSA LOA (full).

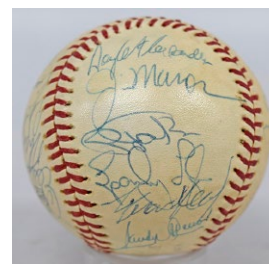
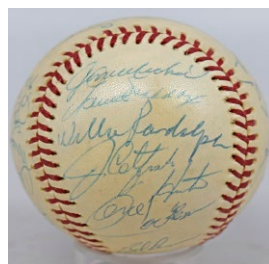
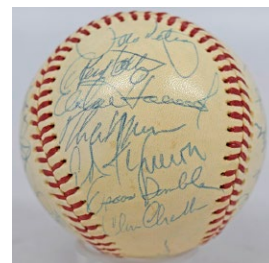
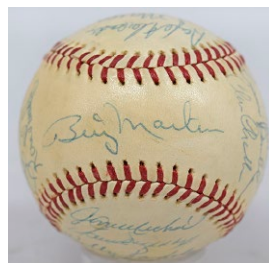

**594 1976 Yankees Team Ball w/real Munson - no clubhouse! 8 ..... 600**  
A rare ball as it has no clubhouse signatures, this is something that you just never see. The finest Yankee team in a generation, this was the beginning of the 1976-1981 Bronx Zoo era Yanks. The 1976 team lost to the Reds in the World Series, these balls always have clubhouse signatures. The offered ball, a very clean OAL MacPhail model, has 25 spotless and consistent blue ink signatures. Anchored by a strong Munson, the other autographs include Berra, Hunter, Martin, Lemon, Guidry, Randolph, Elston Howard, Chambliss and Alexander. Great ball. JSA LOA (full).

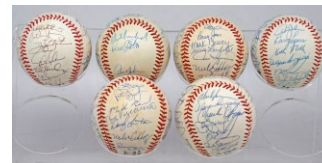
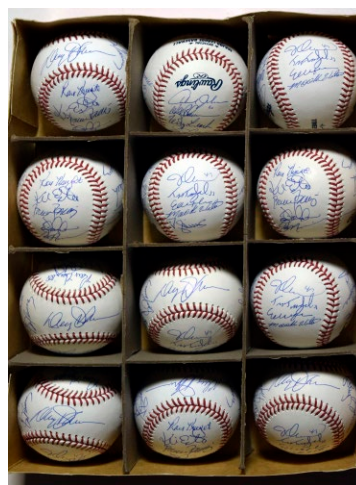

**597 1986 Mets Lot of 12 Signed Baseballs 9.5 ..... 300**  
Spotless lot from a perfect source, the balls are all perfectly clean. Each ball has 19 signatures. The autographs include Strawberry, Knight, Wilson and Davey Johnson. JSA LOAA.

**598 1989-1994 New York Mets Team Ball Run (6 pcs) 9 ..... 100**  
High grade run of Mets team balls, these are on official balls. Due to the value of these, we did not have JSA review them, they are being sold as-is, but we would be very surprised if there were any real issues here. We will have full images of all of the baseballs on our website.



# Baseball Autographs

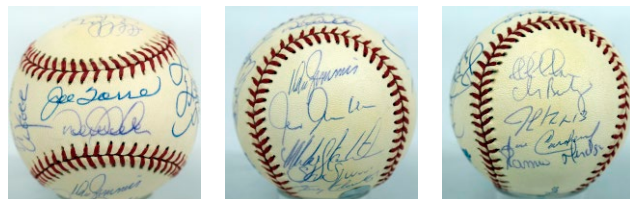

**599 1999 Yankees Team Ball 9 ..... 250**  
 Limited edition ball (48/250), this is signed on a perfectly clean 1999 World Series model ball. There are 21 solid blue ballpoint ink signatures. The keys are Jeter, Torre, Bernie Williams, Cone, Strawberry and Knobloch. JSA LOA (full).

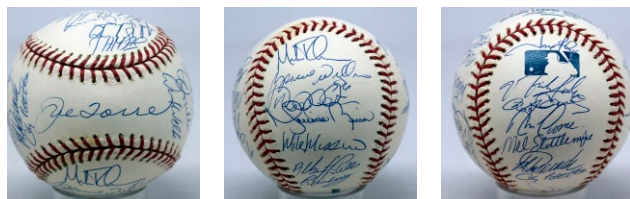

**600 2002 Yankees Team Ball 9 ..... 150**  
 Good ball, this is a very clean Selig model. There are a full 29 spotless blue ballpoint ink signatures. Quality team, elusive ball, the highlights include Jeter, Rivera and Bernie Williams next to each other on the same panel, Torre, Mussina, Wells, Posada, Pettite, Giambi and Clemens. JSA LOA (full).

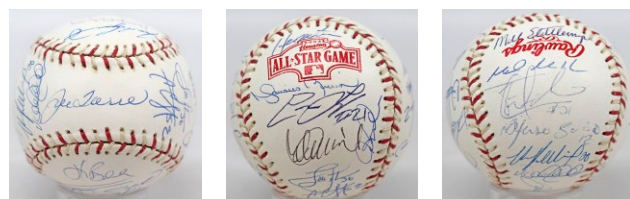

**601 2004 AL All Stars Team Ball w/Jeter and Ichiro (26 sigs) 9 ..... 200**  
 Great ball, the condition is terrific. Something that you just never see, the amazing content includes Derek Jeter, Mariano Rivera, Ichiro Suzuki, Arod, Soriano, Torre, V. Guerrero, I. Rodriguez, Matsui, Sabathia, Sheffield and Giambi. PSA DNA (full).

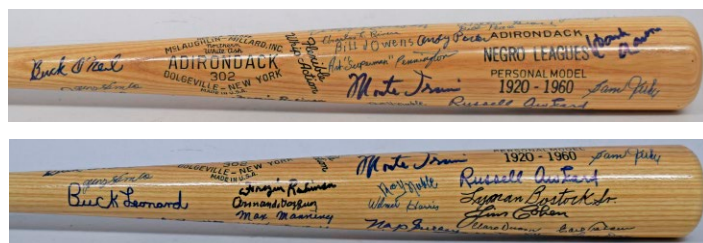

## Signed Bats

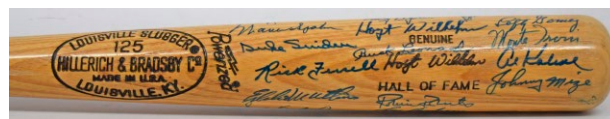

**602 HOFers signed bat w/Aaron, Koufax, Drysdale (31 sigs) 9.5 ..... 350**

Fine HOF bat, this clean bat is loaded with fine blue sharpie ink signatures. Collected in the late 1980s, this has several players that are very unusual to find on these types of bats. The fine content includes Aaron, Schmidt, Koufax, Drysdale, McCovey, F. Robinson, Gomez, Wynn, Banks, Mathews and Kaline. JSA LOAA.

**603 HOFers w/Aaron and Mays (23 sigs) 9 ..... 350**

Nice bat, this is a clean bat with signatures that vary mildly in darkness. The content is terrific, with note to: Aaron, Mays, Musial, Banks, Fisk, Bench, Berra, Schmidt, Murray, Stargell and Yaz. JSA LOA (full).

**604 Mantle, Mickey Signed Little League Bat 9 ..... 300**

Fun and charming Mickey Mantle signed piece, offered is a 28 inch long bat. An attractive bat with a visage of Mantle on the barrel, this is an official Louisville Slugger Mickey Mantle vintage Junior League model. The bat has been used and handled, it has some wear but is not bad at all. Crucially, Mantle signed this in rather bold blue sharpie ink with his Number 7. Cool piece. JSA LOA (full).

**605 Negro Leaguers Signed Bat w/Aaron 9 ..... 350**

A very cool bat that you just do not see, this has a hefty 42 different signatures. The bat is an attractive and perfectly clean Negro Leagues 1920-1960 Adirondack model, the autographs look great. The content includes five HOFers (Aaron, Day, Irvin, Leonard and O'Neil). The other signatures include Gulley, Noble, Manning, Wright, Field, Lockett, Radcliffe and Porter. There may well be some very tough obscurities on this really nice bat. Please note Hank Aaron hardly ever comes on these types of bats, this is a very good piece. PSA DNA (full).

**606 Lot of 56 different signed mini bats w/HOFers 9 ..... 250**

Offered is an utterly charming lot of signed mini-bats. Lovingly assembled, each is labeled and in the proper holder, so these are ideal for display or retail sale. All were obtained in person at shows over the years, JSA only looked at the keys. Each is neatly residing in a cube, these are ideal for display. An exact inventory will be on our website. The lot includes these better signatures: Carlos Baerga, Paul Blair, Bill Buckner, Ken Camini, Ron Gant, Al Hrabosky, Gaylord Perry, Tim Raines, Curt Schilling, Bill Skowron, Lee Smith, Bobby Thomson, Mookie Wilson and Todd Zeile.



# Historical/Entertainment Autographs

## Historical Autographs

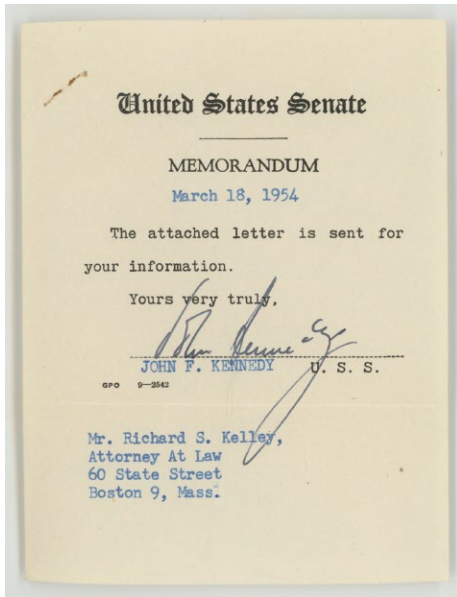

- 607 JFK Signed 1954 TLS 9.5 ..... 500  
One of the ultimate autographs, any real JFK signature is a big deal. Offered is a charming 4x5 memo written on United States Senate letterhead. Addressed to an attorney named Richard S. Kelley in New York, this has an outstanding full John Kennedy Jr signature. Ideal for display in an endless number of ways, this is simply terrific. JSA LOA (full).



- 608 8 x 10 JFK 9.5 ..... 500  
Offered is a handsome black and white portrait image of JFK from 1960 after winning the democratic primary. Very clean and fine, this is signed and inscribed to a Franklin Williams. This has some wear by the top border, it displays very well overall, the matte finish image measures 7.5 x 9.5. Handsomely matted and framed, this looks great. Of note, Franklin Williams was lawyer and civil rights leader who worked with Thurgood Marshall. Total size 13x16. JSA LOA (full).

98

## Historical Autographs

- 609 Large Print Carter, Jimmy (JSA LOAA) 9 ..... 20  
610 Carter, Jimmy Signed Book (JSA LOAA) 9 ..... 20

- 611 3 x 5 Doolittle, Jimmy 9 ..... 40  
Beloved aviator, this is PSA slabbed Authentic; the autograph is in solid blue ballpoint ink.

- 612 Letter Ford, Gerald (lot of 2) 9.5 ..... 75  
Nice item, this came from an ornate large format album of a friend and donor to President Ford. Offered are a pair of very attractive TLS on Ford's personal Presidential letterhead on either side of a large page. The content is warm and personal, the autographs are perfect, these comes with the original transmittal envelope. Please note we have been breaking these into single lots for years, this is the end of the collection, we have no more. JSA LOAA.

- 613 Letter Ford, Betty and Gerald Autograph Archive 9.5 ..... 150  
A very handsome archive in an ornate custom binder, this is from a close friend of the Ford family. These are all circa 1999. The lot includes two Gerald Ford ALS's and eleven Betty Ford ALS's and other related items. These are professionally done on either side of a large format scrapbook page, the presentation is excellent. Please note we have been breaking these into single lots for years, this is the end of the collection, we have no more. JSA LOAA.

- 614 O'Neill, Tip Pair of Signed 1982 Snapshot Photos (JSA LOAA) 9 ..... 30

- 615 8 x 10 Ride, Sally 9.5 ..... 40  
Mint signature, this is a classic color portrait that looks great. A beloved astronaut, signed photos are always desirable. JSA LOA (full).

- 616 Roosevelt, Edith Signed 1932 Free Frank Envelope 9 ..... 30  
Teddy Roosevelt's second wife and First Lady, nice collectible. JSA LOAA.

- 617 Truman, Bess 1951 ALS 9.5 ..... 40  
Two-sided ALS, the quality is perfect, the content is personal and mentions Key West and an Ambassador. JSA LOAA.

- 618 Yeager, Chuck Signed 1980 Postal Cachet (JSA LOAA) ..... 25

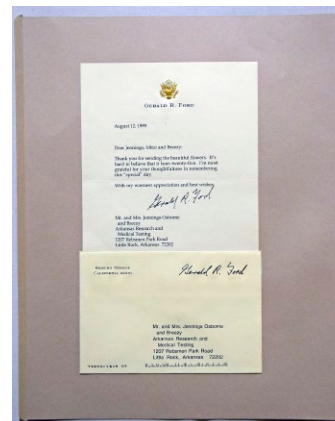



# Entertainment Autographs

## Entertainment Autographs

### Signed 8x10s

619	Astin, John and Patty Duke (JSA LOA (card))	9	.....	10
620	Carradine, David (JSA LOAA)	9.5	.....	20
621	Cronyn, Hume (JSA LOAA)	9.5	.....	15
622	DeLouise, Dom (JSA LOA (card))	9.5	.....	10
623	Gish, Lillian (JSA LOAA)	9.5	.....	15
624	Griffith, Melanie (JSA LOA (card))	9.5	.....	15
625	Howard, John (JSA LOAA)	9	.....	15
626	Joy, Leatrice (JSA LOAA)	7	.....	15
628	Lederer, Francis (JSA LOAA)	9.5	.....	15
629	Macy, William H. (JSA LOA (card))	9	.....	15
630	Miles, Sylvia (JSA LOAA)	9	.....	10
632	Mosconi, Willie Signed Photo (JSA LOAA)	7	....	20
633	Paul, Les (JSA LOA (card))	9	.....	25

627 Judds 9.5 ..... 75  
Charming color 8x10, the signatures are huge and terrific.  
JSA LOA (card).

631 Moore, Colleen 9 ..... 30  
Great looking sepia image, 7 1/2 x 10. Signed and inscribed  
in solid black sharpie ink. JSA LOAA.

635	Redgrave, Vanessa (JSA LOA (card))	9	.....	15
636	Rivers, Joan (JSA LOA (card))	9	.....	10
637	Temple Black, Shirley (JSA LOAA)	9.5	.....	20
638	Winkler, Henry 8x10 and 16x20 Signed Photos	9.5	.....	20

Fun Happy Days lot, both have Fanatics holos.

639 Collection of 30 signed photos 9.5 ..... 75  
Neatly presented in a binder in one-pocket sheets, everyone  
is neatly identified and in alphabetical order. These were  
almost all obtained in person, these came from a collection  
of a Limo driver in the New York City area who had amazing  
access to celebrities and sports figures. We did not have JSA  
do the lot given the nature of the autographs but 95% plus  
of this collection has been approved by JSA, so we would  
be very surprised if there were any major issues. Spotless  
lot, the autographs include: John Astin (2), Loni Anderson,  
Ellen Barkin, Angela Bassett, Polly Bergen, Benjamin Bratt,  
Bob Costas, Phoebe Cates and Brian Dennehy.

640 Collection of 40 signed photos 9 ..... 100  
From a limo driver in the NYC area, these were almost all  
obtained in person. We did not show these to JSA based on  
the values, but the autographs should be fine as a whole.  
All clean 8x10 images, everything is neatly identified, the  
content includes: Buffalo Bill (2), Jane Curtin, C. Flockhart,  
Fontaine, Goddard, G. Hamilton, M.G. Harden, Marilu  
Henner, Judd Hirsch, Celeste Holm, Holl Hunter, M. Louise  
Parker, P. Rashad, G. Segal, Jamie Lynn Sigler, S. Spacek,  
Rita Wilson.

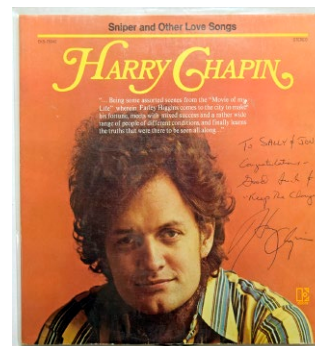

634 Ramones 7 ..... 450  
One of the most influential rock bands of the past half  
century, they have a tremendous cult following. This was  
obtained in person circa 1980 at a concert in the midwest  
and is completely fresh to the market. Offered is a fine glossy  
image of four Ramones on a Sire Records publicity 8x10,  
but this piece is in fact signed by five. The autographs are  
Dee Dee, Joey, Johnny, Marky and Tommy Ramone. The au-  
tographs are in matching vintage blue ballpoint ink, they are  
a touch light but fully legible. These are rare as Joey died in  
2001, Dee Dee in 2002, and Johnny and Tommy also within  
a few years after that. JSA LOA (full)

### Assorted Signed Items

641 Chapin, Harry Signed Vinyl Record 9 ..... 100  
Warmly signed and inscribed, the signature looks great.  
A self-titled album, this is desirable as Chapin died in  
1981 at only age 39. Nice piece. JSA LOAA.

642 Damon, Matt Signed Baseball Snapshot Image  
(JSA LOAA) 9.5 ..... 15

643 Dorsey, Tommy Signed 5x7 Photo (JSA LOAA)  
8 ..... 10

644 Eastwood, Clint Signed 14x10 Photo 9.5 ..... 25  
Handsome b/w image of the legendary Eastwood, the  
signature is in Mint blue sharpie ink. JSA LOAA.

645 Hodder, Kane Signed Mark (Friday 13th)  
(JSA LOA (card)) 9 ..... 20

646 Howard, Ron Signed Baseball Snapshot Image  
(JSA LOAA) 9.5 ..... 10

647 Key Movie Stars Signed Baseball (Kirk Douglas,  
James Stewart, George Burns) 9 ..... 100  
Super cool ball, this is a very clean OAL Brown ball.  
Each legendary star is on their own panel, this looks great!  
JSA LOAA.



# Entertainment/Non-Sports Cards

- 648 Murphy Brown TV Show Cast Signed Script (7 sigs) 9..... 30

Neat piece, this has Candice Bergen, Pat Corley (D'2004), Robert Pastorelli (D'2004) and the other main cast members. This was for the 16th episode of the first season (3/13/1989 air date), the signatures are in large black sharpie ink. JSA LOAA.

- 649 Neiman, Leroy Signed 6x4 photo (JSA LOAA) 9.5 ..... 15

- 650 Underwood, Carrie Signed Large Bag (JSA LOAA) 8..... 40

- 651 Washington, Denzel (Training Day) Signed 11x14 9.5 ..... 20

Mint signed image from this iconic Oscar winning role, it looks great. JSA LOAA.

## Entertainment Memorabilia

- 652 1955 Cola Cola Selling Kit (complete) ..... 75

A super cool and highly evocative 1950s item, this case measures 17x19. There is staining on the cover, providing for a rugged, antique feel. With the record and instructions on the inset, we have seen public sales for as high as \$495 for these. This is just such a fun piece to hold in hand.

- 653 Pink Panther Framed Original Sketch with Cell ..... 75

Fun pairing, this is a well rendered Pink Panther pencil sketch with a matching animation cell. Framed, total size 34x16.

- 654 1991 Elvis Presley Heartbreak Hotel 35th Anniversary Framed Gold Record Display..... 10

- 655 1991 Elvis Presley Hound Dog 35th Anniversary Framed Gold Record Display ..... 10



## Non-Sports Cards



- 656 1887 Yum Yum Tobacco Presidents Lot of 10 different cards ..... 500

A very scarce issue, these hardly ever come to market. A very large offering for this set, the cards look to be quite clean overall. Most of these are quite nice, we will have front and back scans of everything on our website. It is our understanding that these cards can trade for several hundred dollars each as singles, this is a substantial lot.



- 657 1910 T118 World's Great Explorers Complete SGC-Graded Set (25 pcs) ..... 200

Extremely attractive and popular set, 18 are SGC 3s, one SGC 5, one SGC 1.5s and five SGC 2s.

- 658 1910 T3 Hassan Indian Life 60s Complete Set VG-Ex/Ex ..... 75

Colorful and very attractive 50-card set, these are a nice mid-grade offering. With some mild variance, the set may contain an error card, it is pictured on our website.

- 659 1930 R131 Western Strip Cards Complete SGC-Slabbed Set (43 pcs) ..... 200

Possibly missing numbers 805 and 806, we presume this to be a set. All but three cards are SGC slabbed Authentic. The cards retain excellent color and display well.

- 660 1930 U49 Lowney Just Kids Complete Set (24 pcs) ..... 100

Very attractive and uncommon set, these are four inches long and one and a half inches high. Presented in a custom box in screw downs, the cards appear to be quite crisp and clean.



# Non-Sports Cards



## 662 1934 National Chiclé Skybirds Complete Set VG to VG-Ex ..... 450

A classic 1930s gum set, these are always very desirable. Just like the baseball set from this era, cards 97-108 are high numbers that were produced in an extremely limited quantity. The set is a very colorful and smartly collected VG to VG-Ex overall. There are some much cleaner card scattered about, there are no ugly cards in need of an upgrade. The cards tend to have vibrant color and display quite well. We will have full scans of all of the high numbers, this is an ideal set for the grade.



## 661 1933 Soldier Boys Complete Set (24 pcs) VG-Ex ..... 150

A seldom offered set, these were apparently issued from 1933 to 1936. The first card is a U.S. Admiral, the final card an Indian Sikh. The cards are a nice VG-Ex overall with some variance in both directions. The backs are clean, these are nicely presented in a box in quality holders.

## 663 1935 R72 Schutter-Johnson I'm Going To Be Complete PSA-graded set (24 cards) ..... 200

Fun and colorful set for kids, these have all sorts of fun future professions, from baseball, boxing, music, aviation, broadcasting and more. All are graded by PSA, the grades are as follows: PSA 5: (3) with 19 Baseball Player, 20, 25 Hunter, PSA 4.5: (3) cards with 5, 23, 24, PSA 4: (7) cards with 1 Clown, 8 Auto Racer, 10, 11, 15, 17, 18, PSA 3.5: (1) card with 22, PSA 3: (7) cards with 2, 3, 9, 12, 13, 16, 21 Boxer and PSA 2.5: (#6) and PSA 1: (#s 7, 14).



## 664 1936 Government Agents vs Public Enemies Complete Set Ex-Mt/NM ..... 50

24-card set, these are awfully sharp and clean, close to Near Mint overall, the images look great.

## 665 1936 R28 Cartoon Adventure Lot of 6 Buck Rogers Cards Good ..... 25

## 666 1936 T78 Little Henry Complete Set (79 cards) Ex ..... 75

Oddball British set, these are colorful smaller size cards. Ex overall with mild variance, the backs are clean.



## 667 1937 Dick Tracy Complete Set (144 cards) VG-Ex ..... 300

A difficult set to assign a grade to, the first 119 cards are VG-Ex overall, the cards from 120 on tend to be super sharp and superb. There is variance naturally within the first 119 cards, with some Goods, but also nicer cards. The cards have colorful images and display well, this is a fun, so very 1930s gum card set.

## 668 1938 R13-2 American G-Men 38 different Good ..... 100

Honest lower grade lot, the condition is fairly consistent. A few cards are very rough, the lot is not bad at all and displays very well for the grade.



## 669 1939 World In Arms Complete SGC-Graded Set (48 pcs) ..... 300

All SGC slabbed save one raw card, these colorful cards look great in the SGC holders. The cards display well, and include two 6s, two 5.5s, fifteen 5s, six 4.5s, seven 4s, the balance range from 1 to 3.5, with just the single one.

## 670 Lot of four War-Related Strip Card Sets VG-Ex .. 150

Uncommon offering, the first set is a 1939 Foreign Leaders, the second is an R168 War Scenes, third is 1939 Heroes of the Sea and the last one is Generals and Their Flags. The cards mainly range from VG to Ex and have good color. The first two sets contain 48 cards, each, the last two sets 24 cards each, these display well.



# Non-Sports Cards

- 671 1940 Defending America  
Complete Set VG-Ex ..... 75

Colorful 48-card strip set, these have very good color, fine images and display well. The condition varies mildly to our eyes, the cards average a very pleasing VG-Ex overall.

- 672 1941 Tydol Flyers Complete Set (40 Ex-Mt ..... 40

A crisp Ex-Mt overall with some variance, these are attractive slightly oversize aviation cards.



- 673 1950 Freedom's War Complete Set Ex ..... 450  
Desirable set, this has many cards (203). The cards tend to be very sharp and clean, with bright white borders and crisp edges. Centering is definitely an issue here, which led us to downgrade this otherwise Ex-Mt/NM set to Ex. The key to the set are the seven die-cut tank cards. These range from VG-Ex to Ex-Mt and look really nice overall, they will all be shown on our website. Quality set.



- 674 1951 Fight Red Menace  
Complete Set Ex+ to Ex-Mt ..... 150

An extremely colorful set with terrific images, this was produced at the height of Cold War paranoia. Such evocative cards, the condition is very nice. The cards are a strong Ex Plus to Ex-Mt overall and are far superior to other sets that we have handled. In particular, the cards tend to have great color and gorgeous images.

- 675 1951 Hopalong Cassidy Post Cereal  
Complete Graded Set (Beckett) ..... 150

Colorful and attractive 36-card set, there is one 9, six 8.5s, seventeen 8s, three 7.5s and three 7s in the lot.

- 678 1953 Bowman Firefighters  
Complete Set VG-Ex ..... 75

Mixed grade set, these range from GVG to Ex-Mt/NM. The cards tend to have good eye appeal, corner wear appears to be the main issue here. The cards have nice images and good color, they display reasonably well.



- 676 1952 Topps Look N See Complete Set Ex ..... 200

A fun 135-card set that tours great historical figures, both American and global, this is always a very popular set. Ex overall with variance, some cards could be upgraded if desired. The key Rembrandt card is VG, the Babe Ruth is VG-Ex/Ex and beautifully centered. The #1 card is a nice VG-Ex, there appear to be quite a few sharp Ex-Mt and perhaps nicer cards scattered throughout the set.

- 677 1950s Tip Top Bread Charms Complete Set  
(16 pcs) ..... 20

- 679 1953 Tarzan She Devil  
Complete Set (60) plus glasses VG-Ex/Ex... 75

A well collected mid-grade set, these tend to have good color. Corner wear appears to be the main issue here, there is some mild condition variance.

- 680 1954 Bowman Power for Peace  
Complete Set Ex-Mt..... 100

96-card set, these tend to be quite sharp and clean. There are definite centering issues, but some are quite fine, maybe even gradeable. The cards tend to have bright white borders and a pack fresh look and feel.

- 681 1954 Bowman U.S. Naval Victories  
Complete Set VG-Ex/Ex ..... 75

Fun 48-card set, the color images look great. The condition looks to be VG-Ex/Ex overall with some mild variance, the set presents well.



- 682 1954 Rails and Sails Complete Set 1-80 NM.... 100

An extremely attractive issue, these have great color and fine looking backs. The condition is a solid Near Mint overall with only slight variance, very clean, nothing has been picked for grading.



# Non-Sports Cards



**683 1954 Topps Scoops Complete Set Ex..... 200**  
A colorful 156-card tour of U.S. and World history, this is always a very popular set. The offered set varies in grade, but does have many fine Ex and better cards with great color. The first and last cards are low grade, the key Ruth card is VG-Ex/Ex. The boxers are nice, this looks to be a very respectable mid-grade set to our eyes.

**684 1956 Elvis Complete Set Ex-Mt ..... 150**  
Clean set, this is so topical right now. A colorful and attractive set, these are filled with fun images of Mr. Presley. The condition looks to be about 70% Ex-Mt or better, the balance is mainly Ex. A nice set, there could be some cards worth slabbing here.



**685 1956 Topps Adventure Complete Set NM to Nm-Mt ..... 300**  
Pack fresh, razor sharp set, these are unpicked and look great. Checking in at 99 cards, the boxers are the main value here. The key card of Max Schmelling is sharp but mildly centered to the upper left corner, we will not picture it on our website. The other keys look great, this is a very colorful, attractive and sharp looking set in superior condition.

**686 1958 Topps TV Westerns Complete Set Ex..... 75**  
Pleasing Ex overall set, with some variance. Attractive set, half of the set is Ex Plus or Ex-Mt.

**688 1962 Pair of Sealed Series 1 Space Pak Sets ..... 15**

**690 1965 McHales Navy Complete Set NM to Nm-Mt..... 40**

**692 1968 Planet of the Apes Complete Set NM to Nm-Mt .... 75**  
Generally very well centered and sharp, this is a fresh and fine looking set.



**687 1959 Fleer Three Stooges Complete PSA-Graded Set (6.47 average) ..... 1200**  
One of the most popular non-sport card sets ever produced, these are widely collected and beloved by many collectors. The offered set is fully graded, with 17 8s, 1 8 oc, 1 7.5, 27 7s, 2 6.5s, 30 6s and 18 5s. A full listing will be on our website. The 1 Curly is a 5, 2 Moe a 6 and 3 Larry a 5.



**689 1964 Beatles Run of Six Different Sets ..... 200**  
The full run of 1960s Beatles sets, this lot includes all three series from the Topps black and white set (164 cards), the Topps color set (64 cards), Beatles Diary (42 cards) and A Hard Day's Night set (30 cards). The cards are a pleasing mid-grade overall, there will be a fair number of Ex and Ex-Mt cards scattered about.

**691 1966 Philadelphia Green Berets Complete Set NM to Nm-Mt .... 75**  
A sharp and fine overall set, some cards are off-center as usual. I like the natural rough cuts on these, this set has a very fresh look and feel to it.

**693 1970 Shell Oil Complete Car and Planes Set (80 cards) Ex-Mt/NM ..... 40**  
Oddball set that we have not seen before, these are very attractive cards on blocks of four as issued. The condition looks to be quite clean, with only very minimal variance.



# Non-Sport/Basketball

## Basketball Cards

### 1977 Star Wars - Great Contents

694 1 Luke Skywalker PSA 7..... 75  
A very sharp 7, conservatively graded. Fresh from a vending box, this has respectable centering and four strong corners.

695 1 Luke Skywalker PSA 8..... 200  
A very sharp 8, this is quite nice. Fresh from a vending box, this has respectable centering and four very strong corners.

696 7 Darth Vader PSA 7..... 20  
697 7 Darth Vader PSA 8..... 60  
698 33 Droids Control Room PSA 9..... 50  
699 50 Rebel Leaders Wonder PSA 9..... 50  
700 62 Vader's Stormtroopers PSA 9..... 50

701 Original Series One Vending Lot (532 cards)  
NM to Nm-Mt ..... 500

Fresh from vending, these came from a former Topps employee. The very cool extra long empty vending box comes with the lot, as well as a full box of Charlie's Angels cards from the same source. We put the cards in sheets and removed the miscut cards, the condition is a strong NM to Nm-Mt overall, there were 9s in the collection. We sent many cards to PSA, the grades varied but there should be some buried treasure were. These are only series one, which is nice. There are 30 PSA graded cards here, all freshly slabbed, as follows: 1 7, 4 7 (2), 7 6 (3), 7 7, 10 7, 11 8, 15 7, 16 8, 19 8, 22 8, 25 8, 26 8, 27 8 (2), 30 7, 34 8 (2), 36 7, 40 8 (2), 43 6, 45 8, 49 7, 51 7 (2), 52 8, 88 8. Please note the VCP on just the slabbed cards is approximately \$1,400.

702 1978 Donruss Elvis Wax Box ..... 50  
BBCE wrapped, the box has general wear.

703 1978 Superman Near Full Box (33/36 packs) ..... 50  
From a former Topps employee, the packs are tight but dusty with some mild wear, they have been in an attic for decades!

704 1998 Marvel X-Men Complete Set (100 cards) ..... 25

705 2013 Panini Golden Age 126 Stan Lee SGC Slabbed Autographed Card 8..... 100  
Neat card, this has a flowing silver sharpie ink signature in a perfect spot.

706 2022 Star Wars Mandalorian Chrome Sealed Box ..... 25

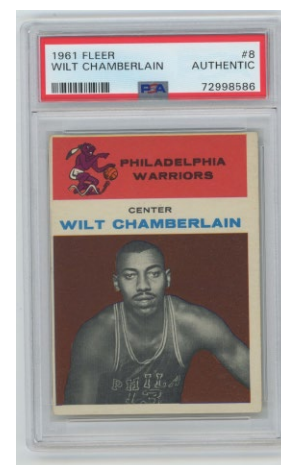
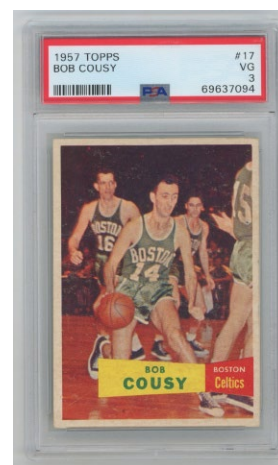

707 1957 Topps 17 Bob Cousy RC PSA 3 (well ctd) 250  
Exceptionally well centered with rich color, we thought this grade was awfully sharp. The card has light snow, we cannot see any creases or wrinkles. This really looks like it should have been a grade higher at a minimum, the card is very nice.

708 1961 Fleer 8 Wilt Chamberlain RC PSA A.... 300  
Purchased by our consignor decades ago, we were surprised that this did not get a numerical grade. Likely a hair short, this may well go into a numerical holder with another grading company. Centered to the upper left corner, the card has good color, a fine image and a flawless back. The surfaces are quite clean, the corners are in the Ex range overall. We cannot see any creases or wrinkles, even under magnification, we feel this should have graded a 4.

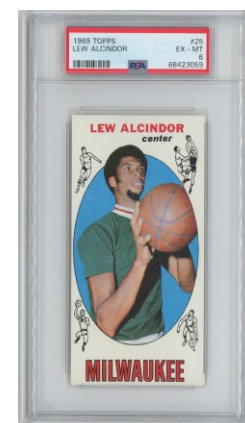
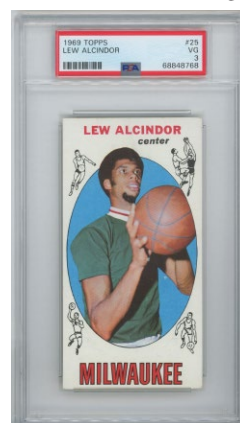

709 1961 Fleer 39 Schayes PSA 8 ..... 75  
Freshly graded, this is well centered with four sharp corners.

710 1969 Topps 25 Lew Alcindor RC PSA 3 ..... 150  
A vital basketball card, this one is awfully nice for the grade. Well centered and clean, this has a super minute surface crease by the lower left corner. The color is terrific, the surfaces are clean, the back is nice. The corners show only light wear, the 3 grade appears to be quite conservative.

711 1969 Topps 25 Lew Alcindor RC PSA 6 ..... 500  
Freshly graded, this is such an iconic basketball card. The entire set was produced because of Alcindor. The offered card has four solid corners, super clean surfaces and perfect color. Alas, typical centering to the left border keeps this at a 6.



# Basketball

712 1970 Topps 50 Chamberlain PSA 8..... 200  
Sharp and fine, this has perfect color and four terrific corners. Centered slightly to the right border, these always seem to be low grade in nearly every 1970 Topps set that we see. While not rare, these do seem like excellent values in today's market.

713 1970 Topps 75 Alcindor PSA 7 ..... 100  
Only his second-year card, this has four very sharp corners, superb color and a very fresh look and feel. Centered mildly to the left border, this is an awfully clean 7.

714 1972 Topps 195 Erving RC PSA 7 ..... 200  
A classic and vital NBA HOF Rookie Card, this is a terrific 7. Extremely well centered, this has bright white borders and gorgeous color. The corners are sharp, it would be very difficult to find a nicer 7 than the offered card.

715 1972 Topps 255 Erving AS PSA 8 ..... 40  
Superb 8, this is freshly graded. Centering is the key to this card, and it has outstanding centering! The corners are all quite sharp, this looks to be a very high-end 8 to our eyes.

716 1973 Topps 240 Erving PSA 8 ..... 40  
The key to the set, this has terrific centering, rich color and four sharp corners.

717 1975 Topps 254 Moses Malone RC PSA 8..... 50  
Extremely sharp card, the corners are terrific. Centered slightly to the upper left corner, we do not see this card in 8s very often.

718 1976 Topps 1 Erving PSA 7 ..... 30  
719 1976 Topps 1 Erving PSA 8 ..... 75  
721 1976 Topps 98 Monroe PSA 8 ..... 10  
724 1976 Topps 130 Maravich AS PSA 8 ..... 20

720 1976 Topps 1 Erving PSA 8 ..... 75  
Freshly graded by us, this came directly from vending. Well centered and super sharp, this is a terrific 8.

722 1976 Topps 126 Jabbar AS PSA 8 ..... 30  
Freshly graded by us, this came directly from vending. Well centered and super sharp, this is also a terrific 8.

723 1976 Topps 127 Erving AS PSA 8 ..... 30  
Razor sharp, freshly graded, this came directly from vending.

725 1980 Topps Bird/Magic RC PSA 7 ..... 300  
A forever classic card, this has four sharp corners and flawless images. Centered mildly to the right border, this is an awfully sharp 7.

726 1980 Topps Bird/Magic RC PSA 7 ..... 300  
A classic and vital card, these are always so popular. The offered card has quality centering and four sharp corners, slight print by the upper right corner keeps this at a 7.

727 1980 Topps Bird/Magic RC PSA 8 ..... 800  
A classic and vital card, these are always so popular. Freshly graded, this has four extremely sharp corners. The color and image quality are terrific. Reasonably well centered with perfect images, nice 8.

728 1980 Topps Pete Maravich Auto Card PSA 9 (auto) ..... 450

Freshly slabbed by PSA, this is a terrific signed card. The beloved Pete Maravich's signature is always super desirable on a card. This was from Maravich's final year in the NBA, he paired with an obscure player named Larry Bird for the one year. A very unusual, even rare card to find signed, the autograph looks terrific. This will probably be an extremely popular lot.

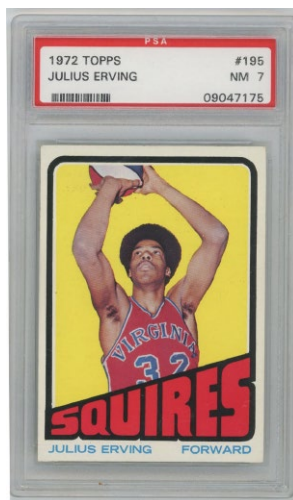
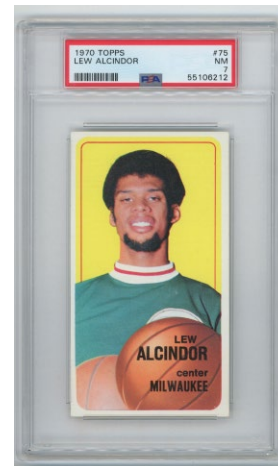
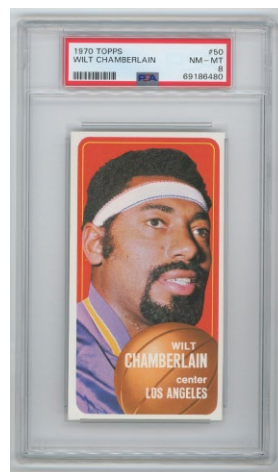



# Basketball

729 1985 Star 5x7 Michael Jordan PSA 6..... 250  
Bright, fresh and clean, this came right from a set that has not been touched since the 1980s. The corners are sharp, with only the slightest visible wear. The red borders look great, as does the back. We honestly do not follow the grade here, it looks like it should be at least a 7.

730 1985 Star Slam Dunk 5x7 Michael Jordan PSA 8..... 350  
Great card, this has such a stunning image of Jordan in the air doing a reverse dunk. Fresh to the hobby, this gorgeous card has been in a closet for nearly 30 years! Super sharp and clean, these seem like such incredible bargains relative to his Fleer card.

731 1986 Fleer 7 Barkley RC PSA 9..... 200  
Freshly graded by us, this has four dead Mint corners and outstanding centering.

732 1986 Fleer 32 Ewing RC PSA 9..... 100  
Freshly graded by us, this also has four dead Mint corners and outstanding centering.

733 1996 Scoreboard Kobe Bryant Autographed Rookie Card PSA 10 auto..... 200  
A terrific early card of the beloved Kobe, these are great as they were period signed. Freshly slabbed by PSA, the autograph was rated a Gem Mint 10.

734 1996 Topps Chrome 138 Kobe Bryant RC PSA 9..... 250  
Great looking card, the corners appear to be super sharp.

735 2003 Topps 221 LeBron James RC PSA 9..... 150  
A classic card with an iconic image, this is razor sharp and flawless.

736 2007 Upper Deck NBA SP Rookie Inserts Kevin Durant Auto RC w/others (10/10)..... 150  
A terrific card, this pairs Kevin Durant with quality NBA players Al Horford and Jeff Green. All three signed this in flawless blue sharpie ink. This is an extremely limited edition card (10/10).

737 2008 Topps Chrome 23 LeBron James PSA 10 ... 150  
A super cool LeBron card, this is such great photography. In the highest possible grade, good card.

738 2009 Upper Deck Edition 34 Steph Curry Auto Card PSA 9 (auto) ..... 150  
Neat Steph Curry signed Rookie Card, these are always great to find with a signature. PSA slabbed, the autograph is graded a Mint 9.

739 2011 Upper Deck Exquisite Collection Michael Jordan Tar Heels Auto Card..... 700  
From the legendary Upper Deck Exquisite Collection, offered is a simply awesome shadow box style Michael Jordan signed card. Hand signed by Jordan in perfect black sharpie ink, these super thick cards are just so cool and wonderful to hold in hand. The condition appears to be razor sharp, this card features an image of Michael as a UNC Tar Heel.

740 2018 Panini High Court Signatures Jayson Tatum Auto RC (7/10) ..... 150  
Super sharp, this is a great looking card with an interesting surface. This has a perfect blue sharpie ink signature and looks great.

741 2018 Panini Spectra In The Zone Jayson Tatum Auto Card (19/49) ..... 150  
Fun Tatum signed Rookie card, the autograph is large and flawless.

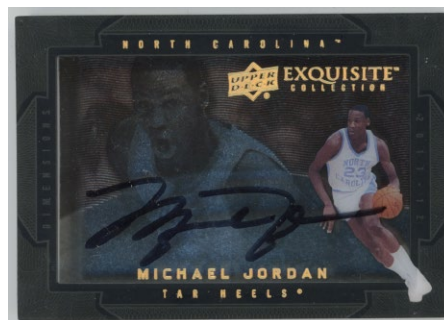



# Basketball

## Basketball Sets and Lots

742 1985 Star Court Kings  
Complete Series One Set (25 cards) NM.... 100  
A great looking run, these came right out of the original bag. Purchased at the time, these are a fine Near Mint overall, with some definite potential for slabbing (we did not pull anything). Loaded with stars, the keys are Bird, Erving, Jabbar and Magic Johnson. How is that for some real star power?

743 1986 Fleer Complete Set -3 w/Jabbar, Ewing, Magic Johnson PSA 8s NM to Nm-Mt ..... 700  
A sharp and well centered NM to Nm-Mt set, this came with a Mint 9 Jordan Rookie. We sent several card to PSA, the grades seem to be very conservative.

A quality lot, the missing cards are Barkley, Drexler, Jordan. The better cards are as follows: 1 Jabbar PSA 8, 9 Bird PSA 7, 27 Dumars RC Ex, 31 Erving PSA 7, 32 Ewing RC PSA 8, 53 Magic Johnson PSA 8, 68 K Malone RC Ex-Mt+, 77 Mullin RC Nm-Mt, 82 Olajuwon RC PSA 6, 109 Thomas RC Nm-Mt, 131 Worthy RC NM.

744 1987 Fleer Complete Set w/stickers NM to Nm-Mt ..... 300  
A sharp and fine set, the regular Jordan is Near Mint, the sticker has a diamond cut. The regular set cards are quite well centered and sharp overall, nothing has been picked for grading. The stickers have typical diamond cut issues.

745 1987 Fleer Major Star/Rookie Card Lot (110 cards) Nm-Mt..... 200  
A razor sharp and loaded lot, the content includes: 9 Barkley (5), 11 Bird (6), 31 Dumars (27), 35 Erving (21), 37 Ewing (3), 42 Green RC (21), 56 Magic Johnson (3), 68 Malone (4), 80 Olajuwon (4), 106 Thomas (3). We did not pick anything for grading, quality lot.

746 1988 Fleer Complete Set + stickers w/SGC Jordans NM to Nm-Mt.... 100  
Fine set, the three Jordans are graded SGC 7.5, 7 and 6. Colorful and popular set, every card is in a semi-rigid holder. The other keys cards are all at least NM to Nm-Mt and well centered, this looks to be a particularly sharp and fine set with many potential candidates for slabbing.

747 1989 Fleer Full Box (BBCE) ..... 150  
Desirable sealed box, who wants to play the PSA 10 game?

748 1989 Fleer Full Box (BBCE) ..... 150  
Desirable sealed box, who wants to play the PSA 10 game?

749 1989 Hoops Lot of 5 Wax Boxes ..... 50

750 1991 NBA Hoops Wax Case ..... 200  
Good case, the boxes are all factory sealed, who wants to play the Michael Jordan 10 game?

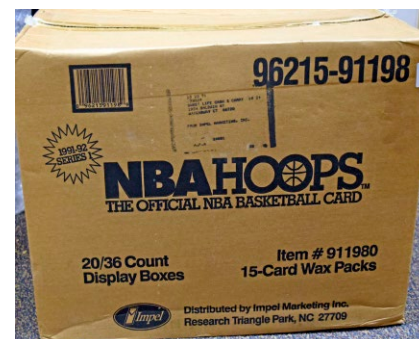
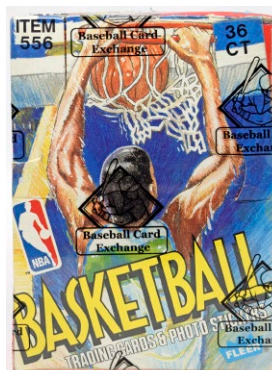
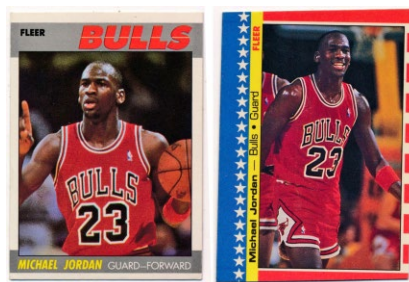



# Basketball

## Basketball Memorabilia

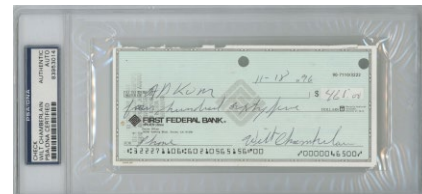
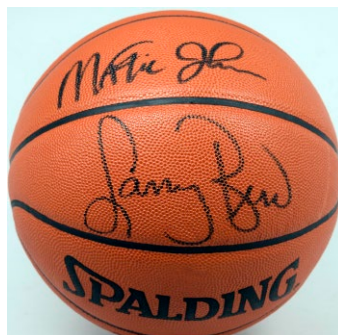
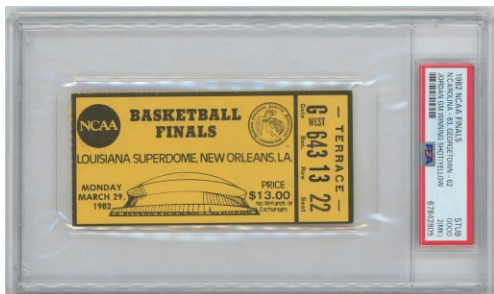

**751 1982 Michael Jordan NCAA Championship Game Ticket** **PSA 2 mk.... 150**  
Famed for the winning Michael Jordan shot for his beloved UNC over Georgetown, this was one of the most famous games in NCAA College Basketball history, UNC pulled this one out 63-62. Offered is an attractive ticket from this game played in New Orleans, rated a PSA 2 mk. The ticket is full size with rich color and good eye appeal. The edges are fine, a crease and some very stray marks on the back led to the qualifier. This is one of the best Michael Jordan game winning tickets that one can collect in our opinion, great lot.

**754 Auto Basketball Bird/Magic UDA** **9.5 ..... 100**  
One of the ultimate combos, this looks great. The signatures and the ball itself are immaculate, this has the proper UDA hologram.

**755 Check Chamberlain, Wilt** **9 ..... 300**  
PSA slabbed Authentic, this is dated November 18, 1996. With two file holes and some wear at the top border, the autograph is not affected in any way. The legendary Chamberlain signed this neatly in black ballpoint ink.

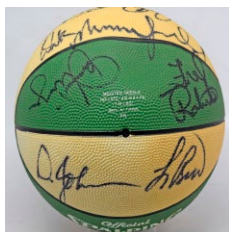

**752 1987-88 Celtics Team Ball** **9 ..... 150**  
Good piece, this spotless green and white Celtics official ball has a full 16 signatures. The autographs look great, with Larry Bird, Reggie Lewis (D'1993), Kevin McHale, Danny Ainge, KC Jones and Dennis Johnson. Quality team, they won 57 games and lost in the conference finals to the Pistons. JSA LOA (full).

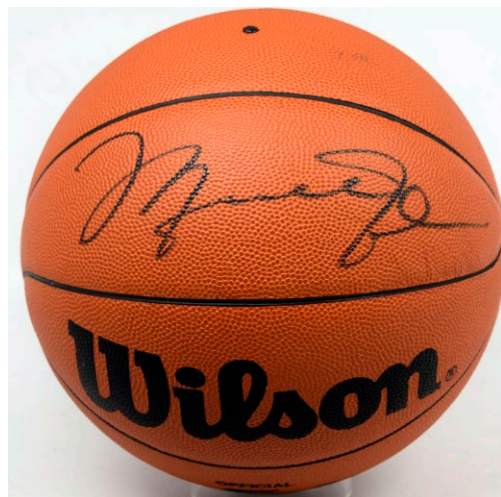
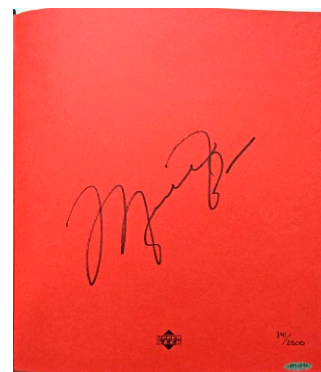
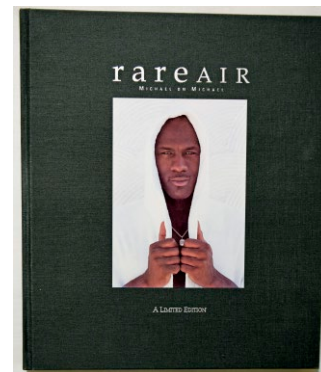

**753 Auto Basketball Jordan, Michael UDA** **9.5 ..... 500**  
The ultimate single signed basketball, these seem to only appreciate in price. Never common, the supply of these has always been very limited. Offered is a perfectly clean example, the ball looks great, MJ signed this in large, bold and flawless black sharpie ink. This has the UDA hologram and comes with the original slipcase and all of the paperwork. The quality is perfect.

**756 Garnett, Kevin High School UDA Jersey in Original Box** **9 ..... 150**  
In the original box from Upper Deck, this is a very cool signed jersey. The autograph looks great, this comes with the original paperwork. This is the first time that we have handled one of these.

**757 Jordan, Michael Signed Rare Air Upper Deck Book** **9.5 ..... 200**  
An awesome item, this is a great looking large format book. With a huge Jordan autograph that is just awesome, this is an extremely desirable book. Limited edition piece (341/2500), this has the proper UDA hologram.



# Basketball/Boxing



758 Large Print Jordan, Michael and Magic Johnson UDA 9.5 ..... 200

A print that you just never see, offered is a wonderful photo of Michael and Magic from above battling for a rebound. Signed by this pair of legends in Mint black sharpie ink, this looks great. With the UDA hologram and paperwork, when was the last time one of these came up for sale? Matted and framed, total size 27x23.



764 1948 Exhibit Lot of 67 w/Louis, Dempsey, Robinson Ex..... 150

Not a bad lot at all, this has various boxing exhibits, they are mainly from the 1940s era. The condition varies a bit, but averages Ex overall to our eyes. The stars include Jack Dempsey, Joe Louis and Sugar Ray Robinson among others.

765 1951 Ringside 32 Rocky Marciano PSA 5..... 250

Such a fun card, this has a great image. The color is strong, the centering is pretty good. With only very slight wear, this is a very solid Ex 5 to our eyes.



766 1951 Ringside 69 different w/stars & 33 high numbers VG to VG+ ..... 200

A pleasing but mixed grade lot, some are weaker, others are much nicer. A substantial lot, there are many stars and high numbers. These better cards come in the lot: 11 Baer GVG, 24 Braddock VG+, 31 Walcott VG+, 34 Robinson/Servo VG-Ex/Ex, 51 Willard VG+, 54 Jeffries VG+, 69 JL Sullivan VG, 72 Ketchell Poor, 85 Charles/Walcott VG-Ex/Ex, 96 Charles Good.

## Boxing Cards



760 1911 T225 Prizefighters Series 101 Complete Graded Set (25 pcs) ..... 250

All PSA graded graded save for one SGC card, we will have a full listing on our website. There are ten 5s, twelve 4s and three 3s, with no qualifers. A very colorful and attractive little set with some real star power, the keys are as follows: Attel 4, Hart 5, Jeanette 4, Jeffries 4, Ketchell 5 and John L. Sullivan 5.

761 1922 Boy's Magazine Boxers Complete Set w/Jack Dempsey (8 cards) ..... 75

Oddball vintage boxing set, everything will be pictured on our website.



767 1971 Ticket Ali/Frazier with signed 8x10 photo 9 ..... 200

Just a terrific piece, offered is a terrific 1983 Muhammed Ali signed color 8x10, the autograph and inscription are Mint. This is smartly framed with a desirable original 1971 Ali Frazier original SGC slabbed ticket. From the famed March 8, 1971 Fight of the Century, the ticket has general wear but is presentable, it is slabbed Authentic. How often do you see such a terrific combination of autograph and ticket from Ali? JSA LOA (full).



# Boxing/Football

## Boxing Memorabilia

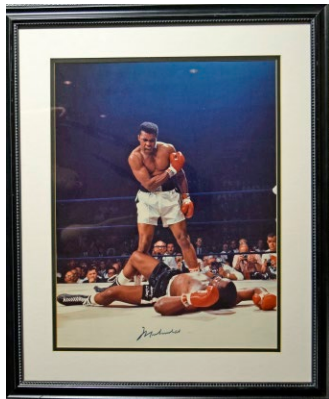

**768 Large Print Ali, Muhammed Signed 16x20 8 ..... 100**  
The classic Ali image, this is an iconic photograph. Signed in pleasing blue sharpie ink, this is nicely matted and framed to a total size of 23x27. The photo can be removed from the frame to reduce shipping costs upon request. JSA LOA (full).

**769 Sullivan, John L. (1880s six-page ALS!) ..... 450**  
A very interesting item, offered is a remarkably candid, insightful and interesting six-page ALS from this legendary pugilist. Sullivan is at turns gracious and angry in this letter that touches on various subjects and issues within the boxing community at the time. All written in pencil, it is fully legible to a careful reader. The letters show general wear but display well, this is neatly signed John L. Sullivan at the close. Great lot. PSA DNA (full).



**770 Ali and Frazier Signed Boxing Gloves 7 ..... 100**  
The ultimate boxing pair, the Ali autograph is a bit light but legible, the Frazier is quite bold. JSA LOA (full).



## Football Cards



**772 1948 Bowman 22 Sammy Baugh PSA 6..... 100**  
A classic HOFer, this has a clear image and clean borders. Centered to the left border, the corners show light wear.

**773 1950 Bowman 123 Young PSA 8 ..... 30**  
Very sharp card, this is centered a bit to the top border.

**774 1951 Bowman 76 Hirsch PSA 7 ..... 30**  
Fun image, this is centered slightly to the right border with slight print.

**775 1951 Bowman 102 Layne PSA 7 ..... 30**  
Crisp and clean card, the image is strong, this is centered to the upper left corner.

**776 1952 Bowman Large 39 Tunnell PSA 7 ..... 50**  
Beautifully centered with four solid corners, this is a really nice 7.

**777 1952 Bowman Small 27 Miller PSA 7.5 ..... 25**  
Sharp and very well centered, fine card.

**778 1952 Bowman Small 30 Baugh PSA 7 ..... 50**  
A key card, this has four sharp corners and a fine image. Reasonably well centered, this looks like a very nice 7.

**779 1952 Bowman Small 78 Layne PSA 7 ..... 25**  
Sharp card, this is centered to the bottom border.

**780 1953 Bowman 11 Norm Van Brocklin PSA 7 ..... 50**  
A key to the set, this has four solid corners and a terrific image. Centered mildly to the right border, good card.

**781 1954 Bowman 7 Kyle Rote PSA 9 ..... 150**  
Purchased decades ago, this is a seriously sharp card. Well centered, the corners are perfect. The borders are immaculate, this is superb. Please note the last 9 sale was for \$1,320 in 11/22 as of this writing (1/23), the first public sale in two years.

**782 1954 Bowman 42 Y.A. Tittle PSA 8 ..... 60**  
A tough 8, this will be an upgrade for almost all of you. Reasonably well centered and sharp, the image looks great.



# Football

783 1954 Bowman 113 Charley Conerly PSA 10..... 200  
Purchased decades ago, this is a seriously sharp card. The centering is terrific, the white borders are immaculate. The corners are dead Mint, the card has a pack fresh look and feel. While nothing can be guaranteed, there is no reason to think that this will not go into the current holder if desired. A very scarce 10, the last public sale as of this writing (1/23) was in 2021 for \$1,750, prior to that in 2017 for \$1,570. Good card.

784 1955 Bowman 32 Norm Van Brocklin PSA 8..... 40  
Great looking card, the image and color are terrific. Fine 8, this has quality centering and four very sharp corners.

785 1955 Bowman 37 Lou Groza PSA 8 ..... 15  
786 1956 Topps 11 George Blanda PSA 8 ..... 20

787 1956 Topps 69 Renfro PSA 8 ..... 50  
A tough and desirable 8, this one has strong centering. The corners are sharp, the image looks great, solid card.

## 1957 Topps

788 11 Roosevelt Brown PSA 8 ..... 20  
789 16 J.H. Johnson PSA 8 ..... 20  
796 106 Jack Christiansen PSA 8 ..... 20  
797 113 Marchibroda PSA 8 ..... 20

790 22 Norm Van Brocklin PSA 8 ..... 30  
Fine 8, this has excellent centering and four sharp corners.

791 26 Ollie Matson PSA 8 ..... 30  
An elusive 8 due to centering issues, this example is quite sharp and really nice.

792 31 George Blanda PSA 8 ..... 50  
Sharp and very colorful card, this has four terrific corners. Reasonably well centered, this displays very well.

793 32 Bobby Layne PSA 8 ..... 30  
Well centered with four solid corners, the color is terrific.

794 35 Emlen Tunnell PSA 8 ..... 30  
Really nice 8, this has terrific centering, great color and four very sharp corners.

795 88 Gifford PSA 8 ..... 40  
Sharp and fine, the corners are terrific, the color is strong.

798 1959 Topps 82 Paul Hornung PSA 8 ..... 40  
Razor sharp card, this has great color. Centered a click to the right, this otherwise may well have been a 9.

799 1959 Topps 130 Y.A. Tittle PSA 8 ..... 20

800 1960 Post Cereal Frank Gifford PSA 4.5 ..... 700  
A supremely attractive card, this does look great in its extremely pricey PSA holder! Bright and clean, the borders are huge, the cut is terrific. Frank Gifford has never looked better, only three of these have been slabbed, the highest example is a 5. We cannot see any creases or wrinkles on the front, which appears to be flawless. The back has some typical general wear, likely the cause of the grade. This card is just terrific to hold in hand.

801 1960 Post Cereal Johnny Unitas PSA 2 ..... 600  
A supremely attractive card, this does look great in its extremely pricey PSA holder! Bright and clean, the borders are huge, the cut is terrific, the color is flawless. The card offers a stunning and highly evocative image of a smiling Johnny U. The grade appears to be awfully harsh, we can discern a slight corner crease at the upper left and some general back wear. This card is just terrific to hold in hand and has stunning eye appeal. An extremely scarce card of one of the very finest football players ever, this is a great piece to add to any substantial football card collection.

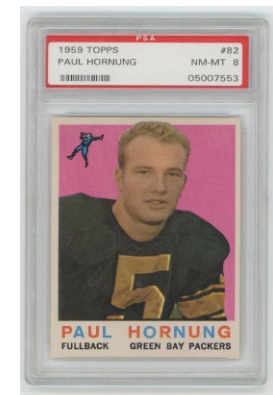
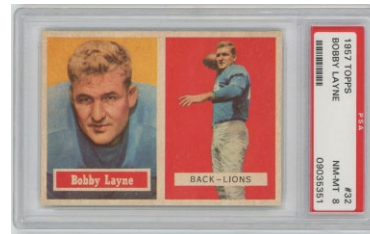
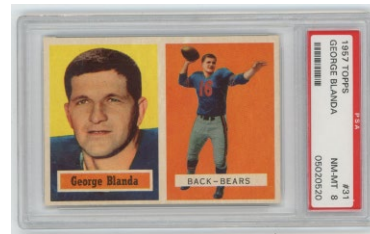



# Football

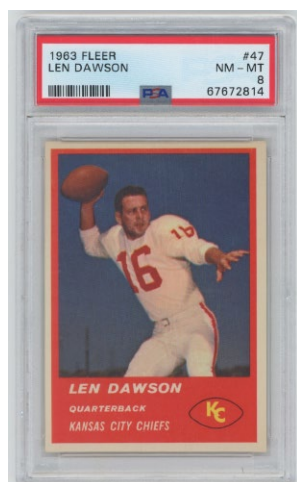
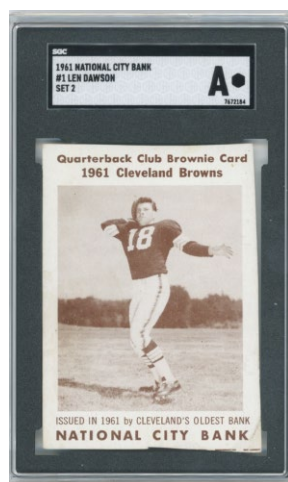

802 1961 Cleveland Browns National City Bank  
7 Len Dawson RC SGC A ..... 150

A rare card of this classic HOF quarterback, these hardly ever come to market. Graded Authentic due to the wavy cut, there is nothing nefarious here. The card has a nice image, there is wear at the lower right corner and on the very bottom of the attractive back.

803 1963 Fleer 47 Dawson RC PSA 8 ..... 600  
A key HOF quarterback, he sadly died this year. A vital 1960s football card, these are not easy to find and are always in high demand. Offered is a razor sharp 8, with four terrific corners and snow white borders. The color and images look great, the surfaces are immaculate. Centered a touch to the upper left corner, this is a fine looking 8.

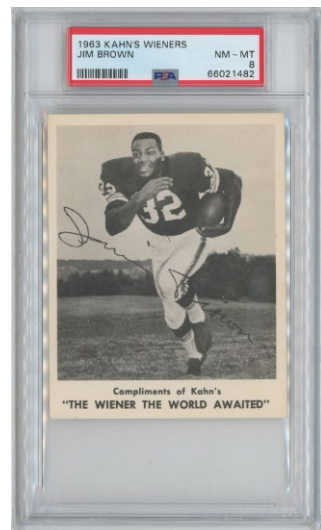

804 1963 Fleer 72 Alworth RC PSA 7 ..... 200  
A key card, these are extremely popular. The card has sharp corners and a pack fresh look and feel, the color is terrific. Centered to the left border, this otherwise would likely have graded an 8 or a 9.

805 1963 Kahns Weiners Jim Brown PSA 8 ..... 200  
Simply an awesome card, these 1960s Kahns football cards of Brown hardly ever come to market. Presented in a superior PSA 8 holder, this is a special card. Well centered with four sharp corners, the image could not be any more classic. Do not assume another one of these will be coming around again anytime soon!

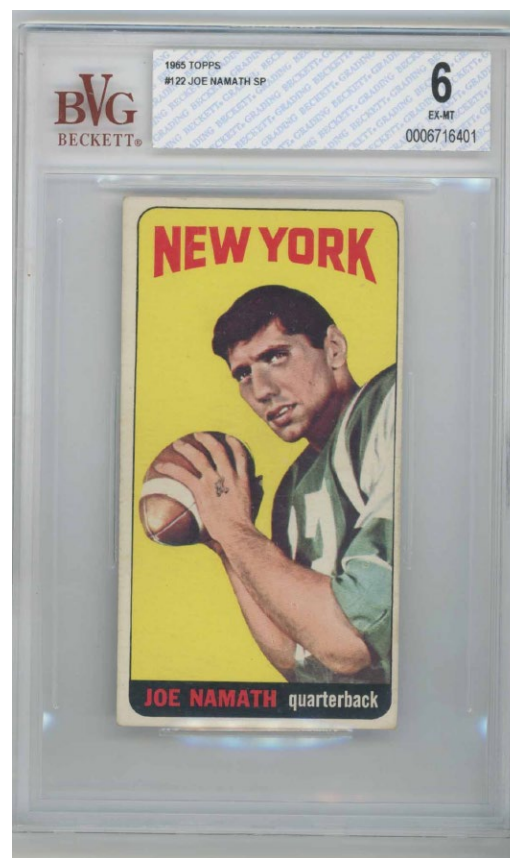

807 1965 Topps 122 Joe Namath RC SP  
Beckett 6 ..... 1300

One of the most iconic football cards ever, these are always supremely desirable. The offered card has vivid color and a flawless image of Joe looking down the field for a big pass! The borders are white, the back looks good, the surfaces are clean. The corners come to points, centering to the right border is the only flaw here.



806 1963 Topps 86 Bart Starr PSA 8 ..... 300  
A key to this very condition sensitive set, this is a tough 8. Very sharp with beautiful color borders, the image looks great. The corners are quite sharp, this is centered slightly to the left border.

808 1965 Topps 133 Fred Biletnikoff RC SP  
PSA 6 (centered!) ..... 100  
Fun card, the second most important card in this classic set. Notable for outstanding centering, this is an absolutely ideal 6. The color is perfect, the borders are white, the corners show only very slight wear.



# Football

809 1965 Topps 136 Daniels SP SGC 8 ..... 50  
A very pricey PSA 8, we honestly think it is very unlikely that this will cross. Centered and solid, this is perfect for so many high grade sets.

810 1967 Topps 106 Biletnikoff PSA 8 ..... 30

811 1969 Topps 26 Piccolo RC SGC 8 ..... 75  
A classic card from this tragic figure, this has four sharp corners. The color is terrific, a flick of white on the right border keeps this from grading higher.

812 1971 Topps Game Cards  
43 Bradshaw RC PSA 8 ..... 75  
Bright and clean, this has excellent centering and rich color.

813 1976 Topps 148 Payton RC PSA 8 ..... 150  
A vital HOF Rookie Card of a beloved player, this example has perfect white borders. The corners are quite sharp, mild centering to the left border keeps this from grading higher.

814 1981 Topps 216 Montana RC PSA 8 ..... 40  
Fairly well centered with four sharp corners, this is a freshly graded 8.

815 1986 Topps 161 Rice RC PSA 8.5 ..... 150  
Super sharp card, this is centered a click to the right border.

816 2000 Bowman 236 Tom Brady RC PSA 7 ..... 150  
Very well centered, this has four extremely sharp corners that show no wear. The grade appears to be very conservative, perhaps some flicks of white on the borders on the back led to the 7 grade, this is an awfully nice looking card.

817 2000 Crown Royale Diecut  
110 Tom Brady RC Beckett 9.5 ..... 200  
A cool die-cut Tom Brady Rookie, it is also nice to find these in Gem Mint holders.

818 2005 Topps 431 Aaron Rodgers RC PSA 10 ..... 100  
Popular card, these might get hot with the NY Jets trade.

819 2017 Leaf Metal Draft  
Patrick Mahomes Auto Card PSA 8/8 ... 400  
A fine looking Patrick Mahomes signed Rookie Card, the signature is large and fine. Graded a double 8 by PSA, we are not sure why it did not come back with a higher grade.

820 2017 Panini Donruss Elite  
155 Patrick Mahomes RC (49/149) PSA 9 ..... 250  
A very cool looking Mahomes numbered Rookie Card, this is freshly graded. A numbered card, this looks great and fully merits the Mint 9 grade to our eyes.

821 2020 Panini Black  
Joe Burrow Auto Rookie Card (35/99) ..... 150  
Desirable card of this superb QB, the autograph is in bold silver sharpie ink. Numbered 35/99, this card would seem to have tremendous future potential for appreciation in this market.

821.2 2021 Panini Player Year  
Justin Herbert Auto Card (1/25) ..... 150  
Very cool and desirable modern card, how often do you find a number one of a run like this? The autograph and card appears to be in terrific condition.

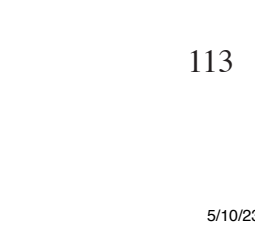
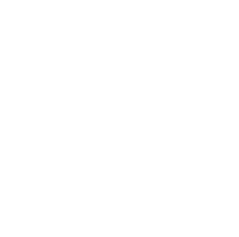
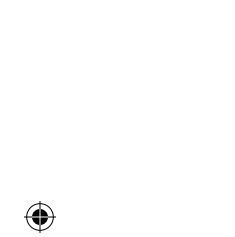
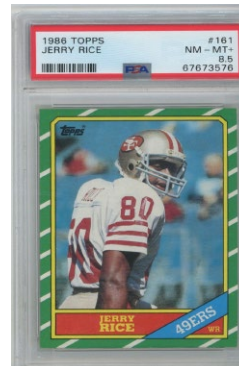
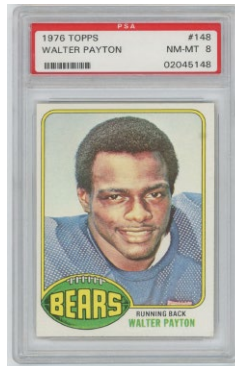
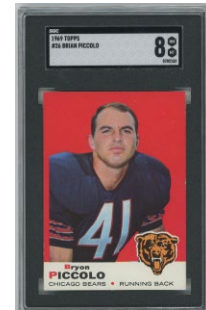



# Football

## Football Sets and Lots



**822 1948 Leaf SGC Graded Low Number Set ..... 1800**  
A great run filled with HOFers, these are a terrific value. All but one card is SGC-graded, we will have an exact inventory on our website. The keys are as follows: 1 Sid Luckman 3, 3.1 Bulldog Turner (reddish background) 4, 4 Doak Walker 4, 6 Bobby Layne 4, 13 Johnny Lujack 1.5, 15 Charlie Justice 4, 16 Pete Pihos 2.5, 17.2 Kenny Washington (black name on front) 1, 19.2 George McAfee Cor 5, 20 George Taliaferro 4.5, 21 Paul Christman 4, 22 Steve Van Buren 3, 26 Bob Waterfield 2.5, 34 Sammy Baugh 1.5, 37 George Connor 1.5.



**823 1949 Leaf Complete Set w/graded keys VG to VG-Ex..... 450**

Popular little set, this has many HOFers. The set is a pleasing VG to VG-Ex overall to our eyes. Almost all of the key cards are graded, they are as follows: 10 Dewell PSA 6, 15 Luckman PSA 4, 16 Trippi PSA 4, 22 Dudley PSA 4, 26 Baugh PSA 4, 49 Conerly PSA 2.5, 56 Lujack PSA 4.5, 67 Layne PSA 5, 79 Van Buren PSA 2.5, 134 Bednarik PSA 3.



**824 1951 Topps Magic Complete Set, All SGC Graded ..... 450**  
A very unusual set to find slabbed, an exact inventory will be on our website. The cards range from 1 to 5.

**825 Lot of 13 PSA cards w/7s and 8s ..... 100**  
Nice 1950s and 1960s lot of PSA football stars, the lot is as follows: 52B Small 13 7, 137 6, 53 Bowman 20 Conerly 7, 25 Rote 6, 54B 6 Perry 7, 20 Fears 7, 31 8, 55B 16 Conerly 7, 8, 75 McElhenny 7, 57T 129 Perry 7, 59T 130 Tittle 7 and 61T 58 Tittle 8.

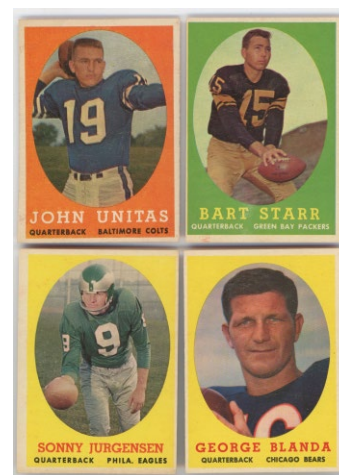

**826 1958 Topps Complete Set Ex..... 700**  
A vital football set because of the Jim Brown Rookie, full sets are always desirable. The offered set was clearly collected with care, the centering is superior to most mid grade sets, the cards tend to have good color, clean borders and crisp edges. The condition looks to vary only mildly, we grade the key cards as follows: 2 Bobby Layne Ex, 10 Lenny Moore Ex, 22 Johnny Unitas VG-Ex, 62 Jim Brown RC CSG 5.5 (sharp but off-center, excellent color), 66 Bart Starr VG-Ex/Ex, 73 Gifford VG-Ex/Ex, 86 Y.A. Tittle Ex, 90 Sonny Jurgensen RC VG-Ex/Ex, 120 Raymond Berry Ex, 129 George Blanda Ex.

**827 1960 Topps Complete Set w/Jim Brown PSA 6 Ex-Mt ..... 350**  
A very crisp and clean set, centering varies as always. The cards are all in Card Savers for protection. The keys are as follows: 1 Johnny Unitas Ex-Mt, 4 Raymond Berry PSA 6, 23 Jim Brown PSA 6, 46 Schmidt PSA 6, 51 Starr PSA 7, 54 Hornung Ex-Mt+, 56 Gregg RC PSA 6, 74 Gifford Ex, 80 Huff Ex-Mt, 93 Layne Ex-Mt+, 113 Tittle Ex-Mt+, 132 Redskins TC NM.



# Football

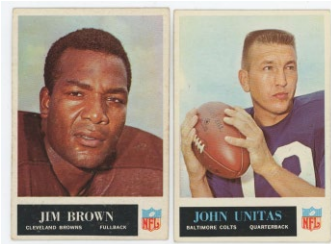

**828 1965 Philadelphia Complete Set Ex+ ..... 300**  
A pleasing and attractive set, the condition varies mildly. With many colorful and attractive cards, the cards display well. The key cards grade as follows: 12 Unitas Ex+, 19 Ditka Ex-Mt+, 31 Brown Ex, 41 Warfield RC Ex++, 47 Lilly Ex-Mt+, 50 Meredith VG-Ex/Ex, 53 Renfro RC Ex++, 64 LeBeau RC VG-Ex/Ex, 76 Hornung Ex, 81 Starr Ex, 105 Eller RC Ex mk, 110 Tarkenton Ex-Mt mc, 189 Krause RC VG-Ex/Ex, 195 Taylor RC VG-Ex/Ex, 197 Checklist Ex++, 198 Checklist Ex.

**829 1966 Philadelphia Complete Set -2 Strong Ex-Mt/NM ..... 250**

A really nice set, there are many terrific Near Mint and perhaps nicer cards throughout the set. Missing just the Butkus and Sayers Rookies, I always liked this set. Much more like Near Mint than Ex-Mt, the winning bidder should really like this lot. We rate the key cards as follows: 24 Unitas Ex-Mt+, 32 Ditka VG-Ex/Ex, 39 Sayers Ex-Mt+, 41 Brown PSA 5, 58 Hayes RC SGC 6.5, 59 Howley RC Ex-Mt+, 60 Lilly NM, 61 Meredith NM, 88 Starr SGC 6.5, 89 Taylor Ex-Mt, 114 Tarkenton Ex, 197 Checklist Ex-Mt, 198 Checklist VG unmarked.



**830 1966 Topps Complete Set w/PSA keys Ex+.... 350**  
A clean set, there is some variance with VG-Ex cards that could be easily upgraded if desired. A solid overall set anchored by very clean examples of the two key cards and two unmarked checklists, we rate the key cards as follows: 15 Funny Ring Checklist PSA 6, 26 Jack Kemp VG+, 27 Daryle Lamonica Ex-Mt, 48 George Blanda Ex+, 61 Checklist #1 Ex-Mt, 67 Len Dawson Ex+, 75 Otis Taylor RC Ex-Mt+, 95 Don Maynard Ex++, 96 Joe Namath 2nd Year PSA 5, 104 Fred Biletnikoff Ex-Mt+, 119 Lance Alworth Ex+, 132 Checklist #2 VG-Ex mc.

**831 1967 Philadelphia Complete Set Ex-Mt/NM... 400**  
A fresh and sharp looking set, the color borders look great when these can be found in quality condition. An unpicked set, the condition varies mildly in both directions. We grade the key cards as follows: 7 Nobis RC Ex-Mt, 23 Unitas Ex++, 28 Butkus Ex-Mt, 29 Ditka Ex-Mt, 35 Sayers Ex-Mt+, 43 Kelly RC Ex, 54 Jordan NM, 57 Meredith Ex, 58 Reeves RC Ex+, 80 Robinson RC NM, 82 Starr Ex-Mt+, 106 Tarkenton Ex-Mt, 123 Hornung Ex-Mt, 165 Smith RC Ex-Mt, 198 Checklist NM.



**832 1970 Topps Supers Graded PSA 8 Near-Set (29/35) ..... 400**

Fun lot of these very attractive oversize football cards. The VCP is \$1,408 as of April 2023. All HOFers and stars, these include Namath, Unitas, Starr, Sayers, Simpson (RC) and Butkus.

**833 1972 NFL Player's Association Stickers Complete Set (20 pcs) Nm-Mt..... 75**

A fun set with great color images, these include a Rookie Staubach, Namath, Bradshaw, Butkus, Greene, Hayes and Unitas. These are very popular to get slabbed, and appear to be very high grade.

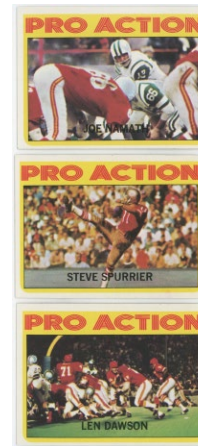

**834 1972 Topps Complete Set NM ..... 300**

A vital football set with a revered high number run, these just do not come around anymore. Offered is a sharp looking set, this has typical centering issues. A fresh, unpicked set, the condition is 50-60% Near Mint, the balance is almost all Ex-Mt. A quality set with many nice key cards, this is a desirable lot. We grade the many key cards individually as follows: 100 Namath Ex-Mt, 150 Bradshaw NM, 200 Staubach RC NM oc, 271 Warfield AP Ex-Mt, 272 Griese Ex-Mt, 278 B Smith AP NM, 279 A Page AP Nm-Mt, 280 Lilly VG-Ex/Ex, 281 T Hendricks AP NM, 291 S Spurrier RC Ex-Mt, 294 Checklist Ex-Mt+, 300 A Page NM, 334 CTaylor Nm-Mt, 338 S Spurrier IA NM, 340 L Dawson IA NM, 341 D Butkus IA NM, 343 Namath IA NM, 348 G Blanda IA Ex and 351 K Willard IA Ex-Mt+.

**835 1970s Topps Box lot of 3,200 cards Ex-Mt..... 250**

A full 3,200 count box of 1970s football, 72% are 1974 to 1976, the balance are 1977s. The 1975s are the largest quantity in the lot. The condition is Ex-Mt overall with some variance, there are many very nice cards here. These better cards are included in the lot: 1974 Topps 105 Rashad RC, 129 Tarkenton, 230 Butkus, 451 Stabler, 470 Bradshaw, 1975 Topps 145 Staubach, 355 Simpson, 416 Thiesmann RC, 1976 Topps 300 Simpson, Topps 427 Jones RC, 1977 Topps 195 Swann, 300 Harris, 397 Papale RC.



# Football



836 1981 Topps Wax Box ..... 600  
A classic and vital 1980s football box, BBCE wrapped, who wants to shoot for a Montana RC PSA 10?

837 1983 Topps Wax Box ..... 150  
Elusive box filled with stars and Rookies, this is BBCE wrapped.



838 1991 Wild Card  
Premiere Collegiate Edition Full Case ..... 150  
Sealed case, this is desirable as it has a Rookie Brett Favre and cards of Jerry Rice and Emmitt Smith. individual boxes can sell for \$45 each.

## Football Autographs and Memorabilia



839 1950 Bowman 16 Glenn Davis Auto RC PSA 4 .. 100  
Colorful mid-grade card, this has a solid vintage blue ink signature. We could not find any public sales for these in recent years, this might be a very tough autographed Rookie Card to find.



840 1989 Pro Set Near-Signed Set  
w/559 different signed cards! 9 ..... 1500  
A fine binder loaded with signed cards, these look to be ideal for slabbing and look great. The autographs and cards appear to be in impeccable condition, it is a perfect set to review for autographs as these are in team order. This is some very impressive collecting, loaded with HOFers and stars, these include: Aikman RC, M. Allen, Tim Brown, C. Carter, Cunningham, Dent, Dickerson, Ditka, Dorsett, Esiason, Gault, Gibbs, C. Haley, Irvin, J. Johnson, Too Tall Jones, Kelly, Kosar, L. Marshall, Landeta, Largent, M. Levy, Long, Lott, Marino, McMahon, McMahon, Monk, Moon, Munoz, Newsome, Noll, W. Perry, Reed, Reeves, J. Rice, Rison, Rypien, Seifert, Shell, Shula, Simms, B. Smith, L. Taylor, Testaverde, Thiesmann, H. Walker, Icky Woods, Woodson, S. Young. The broadcaster run is terrific as well: Bradshaw, Joe Buck (very scarce on a card), Butkus, Fouts, Al Michaels, Olsen, OJ Simpson, Stabler, Stram, Bill Walsh. In addition, 17 Super Bowl cards at the end of the book are signed by various HOFers and stars, with Willie Davis, Bob Lilly and Dave Robinson. JSA LOAA.



# Football

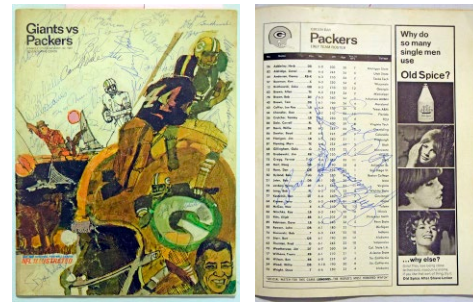

843 1967 Packers w/Lombardi (30+ sigs) 8..... 450  
Offered is simply a really cool and neat Packers signed program, a Giants-Packers October 22, 1967 game program. Obtained by someone very close to Vince Lombardi, Lombardi signed this Uncle Vince Lombardi at the right edge of the front cover. The signatures are on the front cover and on one interior page, there are 32 in total. All vintage signed, the autographs include the aforementioned Lombardi, two Starrs, Pitts, Adderley, Dowler, Jordan, McGee, Gregg, Davis, Adderley and Thurston. JSA LOA (full).

841 1995 Game Day Near-Signed Set w/380 different signed cards! 9..... 1000  
A very cool oversize issue, these are neatly presented in the original binder and look great. Ideal for slabbing, the autographs and cards appear to be in impeccable condition, this is some seriously impressive collecting. Loaded with HOFers and stars, these include: C. Carter, Craig, Dickerson, Esiason, Fryar, Hostetler, Jim Kelly, Kosar, Lofton, Lott, L. Marshall, Moon, Munoz, Newton, O'Donnell, Oates, A. Reed, Rice, D. Sanders, Sharpe, Simms, B. Smith, L. Taylor, Derrick Thomas (D'2000), T. Thomas, Testaverde, S. Young. JSA LOAA.

842 Trio of 1939 Giants Vintage Signed Large Format Photos 9..... 30  
Trio of gorgeous and rare 10x12 photos, there are four signatures. All are signed in period fountain pen ink, these wonderful and scarce images came from the team trainer. The signatures are Hank Soar, Kink Richards and Eddie Miller (2). JSA LOAA.



844 1976 Oakland Raiders Signed/Framed Record (6 sigs) 9.5..... 100  
A terrific piece from this iconic NFL Championship team, this has an outstanding presentation. The six signatures include the rare John Madden, Ken Stabler, Biletnikoff, Casper, Branch and Upshaw. Total size 37x20. JSA LOA (full).

845 1986 New York Giants Large Format Leroy Neiman Signed Print 9..... 100  
Huge piece from this popular Super Bowl winning team, this is classic Neiman imagery. Very nicely matted and framed, this is hand signed by Neiman at the lower right corner in pencil. A hefty piece that checks in at 49x41, we are going to ask to the buyer to arrange pickup or shipping for this lot due to the size. JSA LOAA.

846 Biletnikoff/Stabler Signed 20x16 Framed Photo 9.5..... 100  
A gorgeous image, this is so iconic. Signed by both Raiders stars with Super Bowl inscriptions, this looks great. Total size 27x24, this has a Stabler hologram. JSA LOAA.



# Football



- 847 Full Size Helmet Tom Brady  
Super Bowl 51 Inscription (rare) ..... 1500  
Perhaps the greatest day in the incredible career of Tom Brady, he orchestrated the greatest comeback in Super Bowl history. Signed and inscribed SB 51 MVP in perfect blue sharpie ink, this is apparently quite rare. If there is one Brady signed helmet to collect, perhaps this is the one. With the Tristar hologram from when this was signed, this is just terrific.

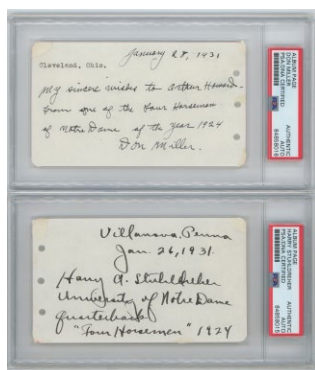
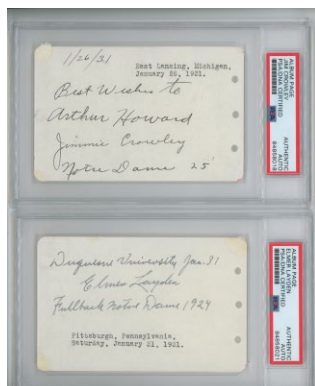

- 849 Four Horseman PSA Slabbed Spotless  
Autograph Set ..... 1000  
One of the ultimate football autograph collectibles, offered is a full set of the legendary Four Horsemen of Notre Dame. Each has been freshly slabbed Authentic by PSA. These are all somewhat remarkable as they were signed in 1931. The autographs look great, these are on matching pages and are ideal for display. Of note, the horseman were the following: Jim Crowley (D'1986), Elmer Layden (D'1973), Don Miller (D'1979) and the key Harry Stuhldreher (D'1965). Great lot.



- 848 Football Running Backs Signed  
20x16 Display (approx. 40 sigs) w/Payton 9.5 ..... 100  
A very creative and cool signed piece, the quality is terrific. The highlights include Walter Payton, Jim Brown, Sayers, Simpson, Bleier, Doak Walker, Jim Taylor, F. Harris, Hornung, Van Buren, M. Allen, Dickerson, Faulk, Bass and Craig. JSA LOAA.

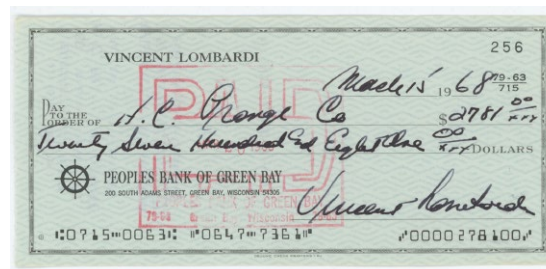

- 850 Lombardi, Vince Signed Check 9.5 ..... 150  
Dated March 15, 1960, these are so classic. The signature is in perfect black fountain pen ink with no skips, breaks or cancellation mark issues. The check itself is quite clean, this is of course an absolutely vital football autograph. JSA LOA (full).



- 851 Stabler, Ken Signed 16x20 Photo 9.5 ..... 75  
A fine looking piece, scarce, offered is a terrific 16x20 color action shot of cult favorite Ken Stabler. Signed in huge and perfect black sharpie ink, this looks great. Framed, this can be removed to reduce shipping if desired. JSA LOAA.



# Football/Hockey

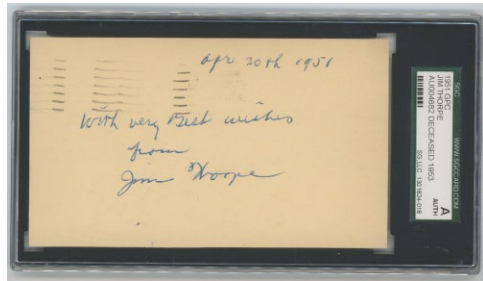
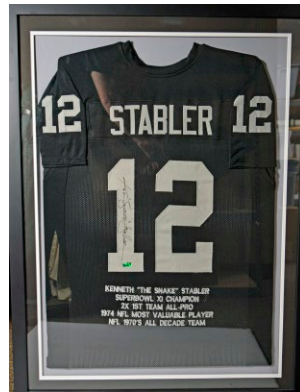

## 852 Stabler, Ken Signed Superb Raiders Custom Jersey 9.5 ..... 100

A great signed jersey, this has all sorts of wonderful detail embroidered at the bottom. Signed in huge and flawless black sharpie ink, this has Stabler's hologram. Framed to 35x43, this can be removed from the frame if desired to reduce shipping costs. Very scarce and desirable, this is a terrific signed jersey. JSA LOA (full).

## 853 GPC Thorpe, Jim 1951 9 ..... 700

A vital autograph, this is dated April 20, 1951. Signed with very best wishes from Jim Thorpe, the writing is all in solid blue ballpoint ink. SGC slabbed Authentic, solid Thorpe autograph.



Hockey Cards



## 854 1948 Longfellow Complete Set, all SGC Graded (26 cards) ..... 150

Oddball set, these range from Authentic to 7s. The grades by card as follows: SGC 7 (2), SGC 6 (12), SGC 5.5 (5), SGC 5 (2), SGC 4 (2), SGC 3 (2) and SGC A.

## 855 1950 R423 Original Strip of 8 w/Howie Morenz (rare) ..... 300

Extremely rare issue, these are very small cards that were issued in strips. Offered is a partial strip of eight cards, this is notable as hockey legend Howie Morenz makes a rare appearance. We could not find any public sales for these, our consignor paid \$1,150 for this in 2021.

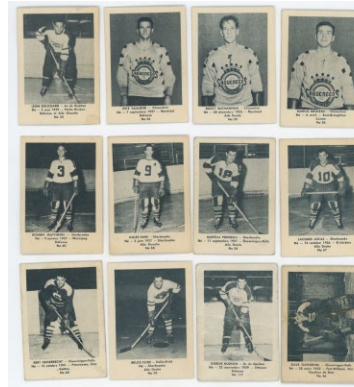

## 856 1952 Laval Dairy Subset 50 different VG-Ex/Ex .... 300

A lot for a true vintage hockey collector, how often do these come to market? Some of these were hand-cut, that might be typical for the issue. The cards range from about VG to Ex-Mt Plus. The backs are clean, these average about VG-Ex/Ex overall to our eyes, with many clean cards. Some of the missing card numbers are 14, 32, 70, 84-86.

## 857 1952 St. Lawrence Sales Complete Set w/Beliveau PSA 4 ..... 150

Oddball hockey set, this is anchored by a desirable PSA 4 Jean Beliveau Rookie card. The set checks in at 107 cards, the other cards include Jacques Plante and Punch Imlach. The cards appear to be a respectable VG to VG-Ex overall, closer to VG, with mild variance.



## 858 1953 Parkhurst Complete Set VG to VG Plus... 600

Great looking set, this is only the third Parkhurst hockey set. Checking in at 100 cards, this has many key cards. The set is VG to VG Plus overall to our eyes, with moderate variance in both directions. There are several slabbed commons, mainly Beckett 5s. We grade the many key cards as follows: 1 Harry Lumley GVG, 11 George Armstrong GVG, 13 Tim Horton VG, 24 Maurice Richard Good, 25 Gerry McNeil KSA 5, 26 Doug Harvey Beckett 3, 27 Jean Beliveau RC KSA 3, 28 Dickie Moore VG-Ex/Ex, 29 Bernie Geoffrion Good, 30 E. Lach/M. Richard GVG, 37 Al Arbour RC Ex+, 40 Red Kelly VG+, 46 Terry Sawchuk Beckett 2.5, 47 Alex Delvecchio GVG, 50 Gordie Howe Beckett 4, 52 Ted Lindsay VG+, 53 Gump Worsley RC Good, 56 Andy Bathgate RC GVG, 57 Harry Howell RC GVG, 64 Allan Stanley Beckett 5.5, 100 Bill Quackenbush GVG.

119



# Hockey



**859 1954 Parkhurst Complete Set Ex-Mt ..... 1500**  
Great looking set, this has many sharp cards throughout. Our consignor cracked several cards out of PSA holders, these range from 5.5 and 7s and he kept the flips if one wants to re-submit. High quality set, we grade the many key cards as follows: 1 McNeil VG-Ex/Ex, 2 Moore Ex-Mt, 3 Beliveau PSA 7, 7 Richard NM, 8 Geoffrion Ex-Mt+, 14 Harvey Ex-Mt+, 24 Armstrong Ex++, 31 Horton Ex-Mt, 33 Sawchuk Ex-Mt, 36 Delvecchio Ex+, 41 Howe PSA 6, 42 Kelly Ex+, 46 Lindsay NM, 65 Bower RC Ex-Mt, 82 Sasakamoose RC NM, 92 Lum Stops Howe Ex-Mt, 96 Terry Boots Teeder's Ex-Mt, 97 Plante/Bouch/Rieb NM, 98 Plante Protects NM, 99 Plante Foils Teeder Ex-Mt+ and 100 Sawchuk/BoomBoom Ex-Mt

**860 1954 Topps 50 different w/eleven PSA cards Ex. 250**  
A very clean lot, we thought the PSA grades here were awfully tough. A very colorful, clean and attractive lot, the PSA cards are as follows: PSA 7: 50, PSA 5: 2, 3 Howell, 6, 19, 45, PSA 4: 33, 59, PSA 2.5: 27, 46, 53. The balance of the lot includes: 1 Dick Gamble VG-Ex/Ex, 41 Allan Stanley Ex-Mt, 60 Milt Schmidt VG-Ex.



**861 1954 Topps Complete Set VG-Ex..... 600**  
The first Topps set, not scarce but seemingly so undervalued. An extremely attractive issue, these cards have a crisp look and feel. The set is VG-Ex/Ex overall but there appear to be several much sharper cards among the commons. We grade the many key cards as follows: 1 Dick Gamble VG-Ex/Ex, 3 Harry Howell VG-Ex/Ex, 5 Red Kelly VG-Ex/Ex, 8 Gordie Howe Good, 10 Gump Worsley Ex, 11 Andy Bathgate Ex+, 18 Doug Mohns RC VG+, 39 Alex Delvecchio Ex+, 41 Allan Stanley VG-Ex/Ex, 51 Ted Lindsay VG-Ex, 58 Terry Sawchuk VG+, 60 Milt Schmidt VG.



**862 1955 Parkhurst Complete Set VG+ ..... 300**  
Cool set, we hardly ever see these. With many key cards and the desirable cards of two stadiums, this is a fun set to peruse. VG Plus overall with variance, there are a fair number of very clean and nice cards throughout the set. The key cards are definitely below the commons in condition as is typical, we grade them individually as follows: 1 Harry Lumley Fair-Good, 3 Tim Horton Strong VG+, 18 Dick Duff RC VG+, 23 Turk Broda OTG VG, 33 King Clancy CO GVG, 37 Maurice Richard GVG mk, 43 Bernie Geoffrion Ex, 44 Jean Beliveau GVG, 45 Doug Harvey GVG, 50 Jacques Plante RC Good, 56 Georges Vezina OTG Ex, 57 Howie Morenz OTG VG-Ex/Ex, 59 George Hainsworth OTG Ex, 78 Montreal Forum Good, 79 Maple Leaf Gardens VG+.

**863 1950s/1960s Hockey Star Lot (55 pcs) ..... 150**  
Nice mid-grade lot, the condition varies, several of the cards are quite clean. These start in 1957 and are mainly through 1965. These better cards are included in the lot: 1957 Topps 21 Ted Lindsay, 48 Red Kelly, 60 Andy Bathgate, 1958 Topps 21 Bathgate, 39 Worsley, 61 Kelly, 63 Lindsay, 1959 Topps 6 Ted Lindsay, 1961 Topps 45 Doug Harvey CO, 1965 Topps 2 Gump Worsley, 25 Jean Ratelle, 55 Glenn Hall, 71 Henri Richard, 1966 Topps 131 Frank Mahovlich AS, 1968 OPC 208 Phil Esposito AS1, 1970 OPC 247 Tony Esposito Calder.



# Hockey



864 1960 Parkhurst Complete Set VG ..... 200  
Neat and colorful little set, many of these display very well. The condition is VG overall with nicer and weaker cards. We grade the keys as follows: 1 Tim Horton VG+, 2 Frank Mahovlich VG+, 3 Johnny Bower VG-Ex/Ex, 20 Gordie Howe Good, 26 Norm Ullman FPHC VG-Ex/Ex, 31 Terry Sawchuk VG+, 45 Maurice Richard Good, 46 Bernie Geoffrion Poor-Fair, 47 Henri Richard Ex++, 48 Doug harvey Fair, 49 Jean Beliveau VG+, 53 Jacques Plante KSA 3, 57 Marsh/H.Richard/Moore Good, 59 Boom/Marshall/Beliveau GVG, 61 Jim Morrison VG,

865 1960 Shiriff Coins Complete Set Ex..... 300  
Very uncommon 100 coin set, these hardly come up for public sale in the U.S. A pleasing Ex to Ex-Mt overall, the set has some condition variance.

866 1962 Parkhurst Complete Set GVG..... 150  
Rough set, some of the commons are cleaner, but most of the cards are decidedly low grade. With two desirable insert cards, we grade the key cards as follows: 4 Mahovlich Good, 7 Horton, Tim Good, 14 Eddie Shack Poor, 15 Dave Keon Good, 16 Bower Good, 18 Mahovlich NM mc, 30 Gordie Howe Ex mc, 31 Gordie Howe Good, 38 Henri Richard VG+, 39 Jean Beliveau GVG, 49 Jacques Plante Fair-Good, 54 J. C. Tremblay RC GVG.

867 1965 Cola Cola Complete Set on original strips ..... 100  
A very cool and fun set, these are loaded with HOFers and stars. In possibly original wrappers, we did not fan these out as intended.



868 1968 Topps Complete Set w/PSA 8s NM..... 450  
Offered is a fine and fresh Near Mint overall set. The variance is mainly due to centering, these are really nice cards. This has a large number of PSA key cards, providing for some real heat. The key cards are as follows: 1 Gerry Cheevers Ex-Mt+ ctd, 2 Bobby Orr PSA 8 oc, 6 Derek Sanderson PSA 6, 7 Phil Esposito PSA 8, 8 Ken Hodges PSA 8, 20 Stan Mikita PSA 8 oc, 28 Alex Delvecchio PSA 8, 29 Gordie Howe NM mc, 34 Terry Sawchuk NM+, 56 Gump Worsley PSA 4, 61 Jean Beliveau NM, 62 Yvan Cournoyer PSA 8, 63 Jacques Lemaire NM, 89 Bernie Parent RC PSA 7, 111 Glenn Hall PSA 8, 112 Bob Plager RC NM, 121 Checklist Card PSA 7 oc, 128 Dave Keon PSA 7.



869 1972 Topps Complete Set NM to Nm-Mt ..... 150  
A very fine NM to Nm-Mt set, there is just slight variance. Fresh and unpicked, the key Orr looks like it could be at least an 8. We grade the key cards as follows: 18 Marcel Dionne Nm-Mt, 20 Tony Esposito NM, 24 Jacques Plante Nm-Mt, 62 Orr/ Espo/Ratelle LL NM+, 63 Espo/Orr/Ratelle LL NM+, 79 Guy Lafleur Ex-Mt, 90 Bobby Clarke Ex-Mt, 94 Checklist 1-176 Ex, 100 Bobby Orr Nm-Mt, 122 Bobby Orr AS1 NM+, 126 Bobby Hull AS1 Nm-Mt, 127 Ken Dryden AS2 Nm-Mt, 160 Ken Dryden NM.

870 1973 Topps Complete Set NM to Nm-Mt ..... 100  
A sharp Near Mint overall set, there could be candidates for slabbing. The cards have a very bright pack fresh look and feel. We grade the key cards as follows: 10 Ken Dryden Ex-Mt, 17 Marcel Dionne NM, 50 Bobby Clarke Ex-Mt, 72 Guy Lafleur DP NM, 81 Bill Barber RC Ex-Mt, 116 Checklist Card NM, 149 Dave Schultz RC NM, 150 Bobby Orr NM and 162 Billy Smith RC NM.

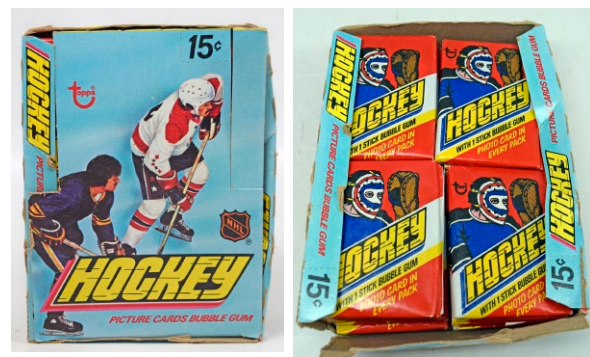

871 1974 Topps Complete Set NM..... 100  
Offered is a solid Near Mint overall set with some mild variance. Nothing has been picked for grading, we grade the key cards as follows: 100 Bobby Orr NM, 161 Don Cherry RC CO NM, 195 Denis Potvin RC NM, 261 Scotty Bowman RC CO NM, 155 Ken Dryden Ex-Mt, 130 Bobby Orr AS Ex-Mt, 167 Lanny McDonald RC NM, 180 Borje Salming RC NM, 232 Guy Lafleur NM and 248 Bobby Orr Norris Ex-Mt+.

872 1977 Topps Wax Box (31/36 packs) ..... 300  
Nice item, it should not be too difficult to fill this in if desired. With many HOFers, this is a quality 1970s unopened pack item.



# Hockey/Other Sports

## Various Sports

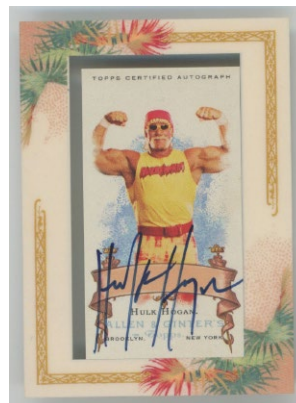

873 1979 Topps 18 Wayne Gretzky RC PSA 6..... 200  
A solid 6, this one is notable for very rich color and a fine image. The corners come to solid points, the blue borders look good. Centered a hair to the right border, solid 6.

874 1990 Score Wax Box Case (20 boxes) ..... 100  
Good lot, these boxes can sell for \$100 when authenticated.

875 2015 Upper Deck  
201 Connor McDavid RC PSA 10 ..... 900  
An incredible hockey player, his Rookie Cards are extremely desirable and prized by collectors in 10 holders. Color bordered card, it is razor sharp and immaculate.

## Hockey Memorabilia

876 1950-51 Boston Bruins Signed Stick 6 ..... 150  
Rare early team signed hockey stick, this has 18 signatures of varying quality. The key here is HOFer Milt Schmidt from his MVP season. The other signatures include HOFer Woody Durant, Quackenbush, Ronty, Peirson, Henderson, Creighton and Smith. JSA LOAA.

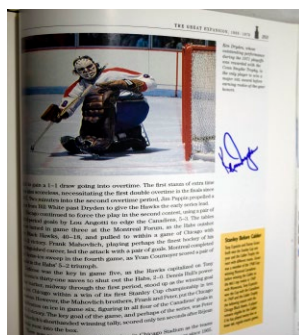

877 Superb 1992 Large Format Book w/50+ sigs! 9.5.. 200  
Handsome large format book from 1992, this is titled NHL Stanley Cup Centennial Book. The spotless 50 plus blue sharpie ink signatures include: Arbour, Bathgate (2), Bellevue (2), Bourque, Bucyk, Chadwick, Cheevers (2), Coffey, Dryden (rare), P. Esposito, Geoffrion (2), Howe (2), Hall/Hull, Hall (2), Hull (3), Jagr, Kelly, Lindsay (2), McDonald, Nystrom, Parent (2), Potvin, H. Richard, M. Richard (3), Savard, B. Smith, Trottier, Worsley. JSA LOAA.

878 Postcard Plante, Jacques 9 ..... 150  
PSA slabbed Authentic, this is a terrific b/w postcard of this beloved HOF goalie. Scarce as Plante died in 1986 at age 57, this is an extremely desirable autograph. The signature placement is perfect, it is in period blue ballpoint ink and looks terrific.



879 2006 Topps Allen and Ginter Topps Certified Hulk Hogan Auto Card ..... 300  
Popular card of this legendary wrestler, it is our understanding that these are scarce.

880 Mosconi, Willie Lot of 12 Signed Billiards Balls 9.5 ..... 150  
Fun lot, these are all signed with a hustler inscription, which is unusual. The balls and signatures look great, these are fresh to the market from someone who worked with the legendary Mosconi. JSA LOAA.

881 1951 Berk Ross Jesse Owens Signed Card 9 ..... 150  
A real piece of Americana, this is one of the legendary Jesse Owens very few vintage cards. PSA slabbed Authentic, the signature is large and gorgeous. The card itself looks great, how often do these ever turn up?

882 2015 Nebraska Big Ten Huskers Track and Field Championship Ring ..... 150  
Issued to an Antoine Lloyd, this is a fine looking size 9 ring. The face of the ring has a red N surrounded by stones (presumably not real diamonds). One shank reads LLOYD 2015, the other HUSKIES TRACK & FIELD.



# Baseball Memorabilia

## Baseball Memorabilia

**883 1909 Detroit Tigers Home Scorecard ..... 100**  
A very nice piece, this has a very attractive color cover. The program has been folded several times, it is otherwise clean. Scored, Ty Cobb hit a home run in this game according to the scorer! Played against the Highlanders, Willie Keeler played for the Highlanders that day. Nice program!

**884 1928 World Series Program At St. Louis (scored Ruth 3 Home Run Game!) GVG.. 250**  
Desirable 1920s World Series program, the Yankees avenged their loss to the Cardinals from 1926. Lower grade but still very attractive, the cover retains vibrant original color and displays well. Scored for several innings, the interior pages are reasonably clean. The program has some minute closed tears and general wear, it is not bad at all.

**885 1928 World Series Program At Yankees Good... 300**  
A classic World Series program, this was a Ruth-Gehrig team that avenged their loss in the 1926 World Series to the mighty Cardinals. Unscored, the program has been folded at one time. The cover retains excellent imagery. There are period notations on the top and right border, the spine looks good, this is not bad at all overall.

**886 1932 World Series Program At Chicago VG..... 250**  
Another famous World Series, forever known as the Called Shot series. Tickets from this game have exploded in price, the programs, while not scarce, seem like real bargains right now. Neatly scored for a Babe Ruth home run game, this has a tight spine. The cover has excellent color, with some mild creasing keeping this at a very pleasing VG overall.

**887 1934 World Series Program At St. Louis Good. 100**  
Classic World Series, this is always a popular program. An honest lower grade program, this has been folded and has some wear, but is not bad at all. Partially scored, the cover retains good color.

**888 Fine Baseball Digest 1942-1952 Collection w/first issue (105 pcs) ..... 300**  
A run that you hardly ever see, this is almost a full run for the first ten years of this venerable baseball publication. With many fun covers, the 1940s issues are as follows: 1942 (3), 1943 (9), 1944 (10), 1945 (9), 1946 (9), 1947 (9), 1948 (11) and 1949 (11). An excellent value lot, there have been two public sales of the first issue for \$500 in recent years, some of other issues can be \$20 to \$30 each but there is tape on the cover of the first issue in this lot.

**889 1950s Sports Illustrated Collection (139 pcs) ..... 100**  
Offered is a very substantial run of the desirable 1950s SIs. The lot is by year as follows: 1954 (15), 1955 (32), 1956 (21), 1957 (25), 1958 and 1959 (23 each).

**891 1960s Sports Illustrated Collection (175 pieces) .... 50**  
A big lot of 1960s SIs, many of these have classic covers. The counts are as follows: 1960 (11), 1961 (21), 1962 (13), 1963 (9), 1964 (13), 1965 (11), 1966 (16), 1967 (14), 1968 (15) and 1969 (12).

**892 1962 New York Mets First Yearbook Ex+.... 100**  
(scarce April 8 version)

The key 1962 Mets yearbook, this has the April 8 roster date and a black and white back cover. One of the best covers of any yearbook ever produced, this has a super bright and fresh look and feel. The spine is tight, the cover looks great, some extremely minute wear on the right border led us to grade this a conservative Ex Plus. Strong piece, very scarce.

**893 1970s Sports Illustrated Collection (161 pcs) ..... 50**  
A big lot of 1970s SIs, these range from six to twenty-eight issues per year.

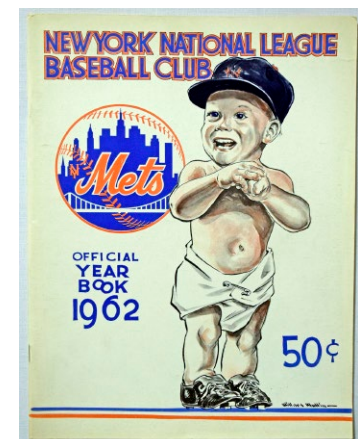
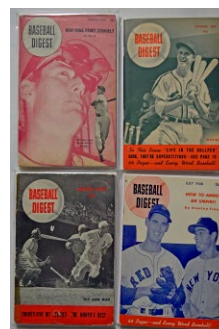
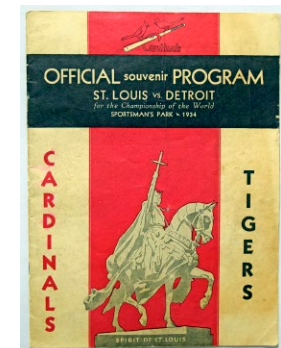
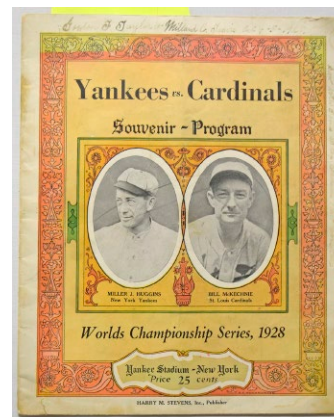
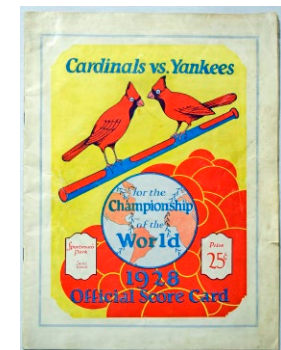



# Baseball Memorabilia



**894 19th Century Baseball CDV ..... 100**  
A beautiful example of a 19th century baseball CDV, this checks in at 2.5 x 4. The photo has general wear from age but offers strong contrast and displays well. The back is neatly detailed, and notes this player as a first baseman for the Columbus Base Ball Club from 1865 through 1867. Produced by a photographer in Philadelphia, PA (F. Gutekunst), this is really nice.

**895 1882 Cosack and Company Complete Set -1 all slabbed (9/10) ..... 450**  
A very fun and unusual trade card set, the cards are slabbed by PSA or SGC. Missing just Right Fielder, this is a neat lot. These were produced for the vital Peck and Snyder company, the images are so evocative and fun, the backs are advertisements for their various sporting goods products. The stunning 19th century lithography is in full flower here, detailed runs of 19th century trade cards like these hardly ever come to market. The grades range from AA to 5, with an SGC 2 in the mix. We will have front and back scans of everything on our web site.



**896 1907 Detroit Tigers Team Match Safe ..... 450**  
A wonderful and utterly charming piece of early 20th century sports memorabilia, the offered lot was produced by a Mundus Beer of Detroit, Michigan to celebrate the 1907 Detroit Tigers AL Championship team. This has some typical foxing and general wear from age and handling, it has a pleasing antique look and feel and displays well. This fine item has images and identifies 24 team members, including the owner. The images are reasonably well contrasted overall, with a stain affecting one image and the other has no discernible text below. The key here is a so young Ty Cobb, his teammates including fellow HOFer Hughie Jennings. This measures nearly three inches wide and one and a half inches high.



**897 Home Run Baker Full Size Decal Bat ..... 500**  
A very fun and popular collectible, offered is a full 35 inch long 1914 era bat. Produced by Louisville Slugger, this is a classic 40 F.B. full size decal bat. The decal itself has typical wear, it is perhaps 60% complete, but this is hard to quantify. The bat has typical general wear and tape by the handle. Nice piece.



**898 Joe Jackson Full Size Decal Bat ..... 500**  
One of the best bats of its type, offered is a fine 34 inch long 1915 era bat. Produced by Louisville Slugger, this offers a five inch wide decal of none other than Shoeless Joe Jackson. The bat has typical general wear from age and handling, it is not bad at all. The decal looks to be perhaps 75% complete, which is very unusual and desirable. These seem so undervalued in today's market, the winning bidder should really enjoy this treasure from a player who has almost nothing period to collect in quality memorabilia.



**899 1924 Kansas City Monarchs Negro League World Series Display Piece ..... 300**  
Simply a wonderful piece, offered is an extremely attractive broadside style display from the 1924 Negro League World Series. A truly historic event, this was the first Negro League World Series. The famed Kansas City Monarchs won the title that year, this oversize item details the crowd of 18,500, has a team picture and a stadium picture. Folded, this is otherwise quite clean and fine. This is very nicely matted and framed, the total size is 24x19. It is extremely rare to find true Negro League items from the 1920s, this is a special piece.

**900 1928 Ticket World Series Game 2 PSA 1..... 200**  
A very pleasing ticket, this is full size. There is no paper loss, the color is still vibrant, the surfaces are fine. There is mild creasing and corner wear, this is much more like a 2 than a 1. Solid ticket from a classic Ruth/Gehrig Yankee World Series team, these are always very desirable.



# Baseball Memorabilia

**901 1929 World Series Game 1 Full Ticket PSA 6 ..... 100**  
A famous game, Connie Mack decided to shell shock the Cubs by starting little known Howard Ehmke over Lefty Grove and his other big name pitchers. It worked well, the A's won the game 3-1 and the series in five. Freshly slabbed, offered is a really nice full ticket. The ticket has crisp edges and good color, slight wear keeps this at a very nice Ex-Mt 6.

**902 1930 St. Louis Cardinals Original Imperial Size Team Photographic Print ..... 150**  
A visually striking and terrific 1930s Cardinals piece, this is a seldom offered image of the World Champion 1931 Cardinals. On period board, we are told that this belonged to Jim Bottomley and came from him. There is some general wear, the image contrast is good.

**903 Late 1930s New York Yankees Pennant ..... 100**  
Always desirable, this is an undated pennant from the late 1930s. The imagery looks great, the pennant measures 24 inches long. Bright and clean, this has wear in the typical places and displays quite well.

**904 1940s Baltimore Elite Giants Negro League ..... 250**  
Very scarce Negro League pennant, this is the first one that we have handled. The pennant is just shy of 24 inches long and is quite clean. This has a vibrant green background with a novel image that we have not seen on any other pennants.

**905 1940s New York Black Yankees Negro League ..... 75**  
Fun pennant, this has vibrant original color and looks great. The condition looks to be super clean, the pennant measures 25 inches long.

**906 1940s New York Cuban Stars Negro League ..... 150**  
Gorgeous pennant, this has rich color, pristine surfaces and crisp edges. Measuring 23 inches long, it does not get any cleaner than this. Desirable pennant, these do not come around very often.

**907 1940s Philadelphia Stars Negro League Pennant . 150**  
Desirable Negro League pennant, the pennant is 23 inches long and looks great. The color and imagery are superb, very fine quality.

**908 1944 Superb Detroit Tigers Full Size Pennant ..... 75**  
Offered is a gorgeous and possibly rare full size pennant. The color is superb, we do not see any pinholes, there is hardly any wear of any kind. Dated, this wartime pennants lists all of the players.

**909 Superb Detroit Tigers Full Size Pennant ..... 150**  
Fine pennant from this World Championship team. Likely very scarce, this has some mild general wear and looks great. The player names are on a scroll to the left, with HOFers Greenberg and Newhouser.

**910 1946 Superb Detroit Tigers Full Size Pennant ..... 75**  
Super cool pennant, you have to love the design here. Full size with only light general wear, this looks great. The imagery and color are superb, HOFers Hank Greenberg and Hal Newhouser are present. Possibly rare, we have not seen one of these until now.

**911 1945 Detroit Tigers Black Bat (stunning quality) ..... 150**

In glorious condition, this has hardly any wear and is gorgeous. A widely collected World Championship team, Hank Greenberg return from his service in World War Two to lead the Tigers to a title over the Cubs. We hardly ever see these come up for sale, fine lot.

**912 1950 American Nut and Chocolate Complete Set of 16 pennants, pins and the original box ..... 200**  
A very fun lot, this lot has the full original box, the sixteen pin set and the corresponding pennants. Smartly presented in a binder, these look great.

**913 1940s/1950s Brooklyn Dodgers The Bums Full Size Pennant ..... 75**  
A classic, these are highly sought after by Dodger collectors. The pennant measures 26 inches long. With only slight wear, this looks terrific.

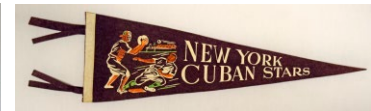



# Baseball Memorabilia



- 914 1951 Thomson Home Run Game Possible Pass  
PSA 8 ..... 200  
A historic photographer's pass, the condition is just terrific. This was issued for games two and three of the legendary 1951 playoff series between the rival Brooklyn Dodgers and New York Giants. Very possibly used for the Thomson home run game, this is a very good item.



- 915 1953 Ticket World Series Game 3 ..... 100  
Colorful full stub, this retains good color. There is some creasing, the edges are not bad at all, the back is clean. The ticket is PSA slabbed Authentic.
- 916 1953 Ticket World Series Game 5 (Mantle HR) .. 200  
Desirable ticket, this was Mickey Mantle's fourth World Series home run, a grand slam! PSA slabbed Authentic, the ticket itself has good color and vibrancy. Creasing and general wear is present, it grades VG to our eyes.
- 917 1953 Ticket World Series Game 6 ..... 75  
The deciding game, the Yanks clinched the title in this game. PSA slabbed Authentic, this is a full stub with good color. Creasing and general wear are present, we would grade the ticket itself Good overall.
- 918 1954 New York Giants World Series  
Full Tie Clasp (scarce) ..... 200  
In beautiful condition, this is something that you just never see. The condition is superb, this has the proper Dieges and Clust engraving on the reverse. Who wants to wear a cool piece?

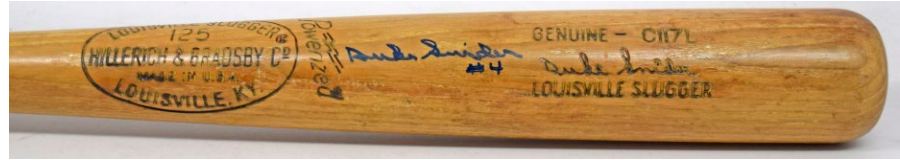

- 919 Snider, Duke Signed Vintage Coaches Bat ..... 250  
Nice bat, this is a 34 inch long Louisville Slugger C117L pro model. Used by the beloved Snider as a coach, there are no engravings on the knob. The bat has a nice patina and shows some wear and presumably use, it is boldly signed Duke Snider #4 on the barrel. JSA LOAA.

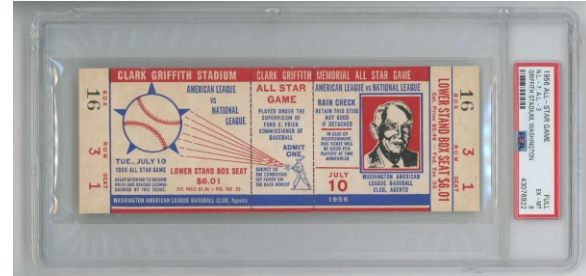

- 920 1956 All Star Game Full Ticket (rare) PSA 6 ..... 450  
A gorgeous and huge full ticket, this is just marvelous. Grading Ex-Mt 6 by PSA, that is a very high grade for a 1950s All Star ticket. The edges are crisp, the color is terrific, this looks great.



- 921 1960 Hartland Mantle, Mickey (superb) ..... 100  
A very fine Mantle, this is awfully nice. With just a touch of wear at the very tip of his cap, we have rarely seen a nicer example. White and superb, Mickey stands perfectly without assistance, this is a real keeper.
- 922 1961 New York Yankees Sosnak Ball ..... 200  
Neat 1961 Yankees piece, this was given to Yankes trainer Gus Mauch and is fresh to the hobby. The condition is superb, this is a gorgeous ball. Sosnak goes into his wonderful signature detail on every spot of the ball, detailing Mauch's long career with the Yankees. 1961 Yankee-related Sosnak balls hardly ever come to market, this should be an extremely popular lot.
- 923 1960s Nodder Mickey Mantle ..... 150  
Classic Mantle collectible, this is all original and looks great. There are no chips at the base of the head, there is just the slightest bit of white showing at the brim of Mickey's hat. This is a very nice original Mantle nodder.



# Baseball Memorabilia

- 924 1977 Ticket World Series Game 6  
(Jackson 3 HR game) PSA 5.....200

One of the most famous games in its era, tickets are always desirable. Offered is a particularly crisp, fresh and clean full stub. Directly from the original owner, the PSA 5 grade seems awfully harsh here, this looks great.

- 925 1984 Ticket Pete Rose Signed Full  
4,000 Hit Game Ticket ..... 200

A very desirable and scarce ticket, this is fresh to market. The full ticket is crisp and clean, PSA graded the ticket an Ex-Mt 6 and the autograph a 10. Rose is among the most collected of all players and tickets are hot right now, this should make for an exciting combination on this freshly slabbed ticket!

- 926 1987 St. Louis Cardinals 10K Gold Balfour  
Prototype NL Champions Ring ..... 450

A very interesting item, this extremely attractive and large size 12 ring apparently was presented to the Cardinals and not chosen. Everything looks right here, including the interior engravings. One shank is 1987 STL, the other Tudor 30. The ring has real diamonds. It's funny but if you look at the ring that the Cardinals chose, this one looks so much nicer! This is a fine lot for a big Cardinals fan or advanced ring collector, it could potentially be a one-of-one.

- 927 1996 Atlanta Braves World Series  
Hand Painted Huge Dogout Logo ..... 500

A special piece of memorabilia from a historic World Series, the 1996 Yankees came back from losing the first two games at home to win the title in six games. This team started a Yankee dynasty that lasted over a decade. Offered is a unique item, this was given to our consignor (the cousin of an NYPD officer) by the Yankees at the of game six (October 26, 1996). The lot includes a detailed email from the NYPD officer. This is a sturdy item that looks amazing when viewed in person. It measures 52 inches in diameter, and is great to enjoy as-is and is would also be great to have it signed by the many HOFers from this Braves team. Who wants to own a 1996 World Series item that no one else has!

- 928 1996 Chuck Knobloch's 1996 All Star Ring ..... 300
- Handsome size nine ring, Balfour Auralite is engraved on the inset. One shank reads 1996 All Star Game Phillies, the other American League. The ring has a very attractive red gemstone and a cubic zirconium stone. In fine condition, this has only slight wear and displays. This comes with an LOA from Knobloch and the original box of issue from Balfour.

- 929 2007 Manny Ramirez Signed Game Jersey ..... 150
- Offered is a handsome 2007 Manny Ramirez Boston Red Sox road grey game jersey. This is tagged Majestic Authentic 24 56 07 at the lower right. The jersey appears to show some light use but we cannot guarantee anything. Signed To Uncle Manny Ramirez in particularly large and bold black sharpie ink, the signature looks great. Used or not used, this is a desirable signed game jersey.

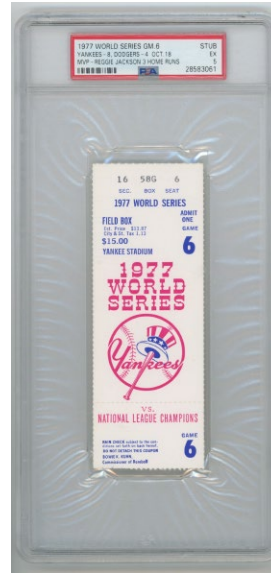

# END OF AUCTION