

# Table of Contents

Letter to collector and introduction to catalog.....	4
Auction Rules.....	5

## Wednesday June 9th Major Auction

Key Lots .....	5-39
Baseball Cards.....	5-30, 40-84
Single and Graded Cards.....	5-30, 40-65
Sets & Lots .....	66-84
Pete Rose Collection .....	82-85
Baseball Autographs.....	31-34, 85-104
Single and Team Signed Baseballs.....	33-34, 97-104
Historical Autographs & Memorabilia .....	104-109
Entertainment Autographs & Memorabilia.....	109-115
Non-Sports Cards.....	116-118
Basketball Cards, Autographs & Memorabilia .....	36-38, 119-125
Boxing Cards, Autographs & Memorabilia.....	126
Football Cards, Autographs & Memorabilia.....	39, 126-130
Hockey and Other Sports Autographs & Memorabilia.....	131-134
Baseball Memorabilia.....	134-138

## For Sale Section

Pre-War Baseball Cards.....	139-145
Oddball and Regional Baseball Cards .....	144-148
1952 Topps and other Post-War Baseball Cards 1948 - 1974.....	149-159
Vintage Football Cards .....	160-161

**Happy Bidding**  
**Clean Sweep Auctions**  
**99 Seaview Blvd #350**  
**Port Washington New York 11050**  
**Phone 516 625 0900**  
**email: [info@cleansweepauctions.com](mailto:info@cleansweepauctions.com)**

# Letter To Readers

We are very proud to offer what may well be the finest auction we have ever put together. We want to thank our many consignors and suppliers for making this possible. We know there are lots of choices for auctions in this market, but we continue to produce absolute top results by focusing on quality items, properly sized auctions that do not bury your prized collectibles, superior descriptions and scans and top customer service.

This auction begins with almost forty key lots, a good auction unto themselves. The headline piece for this auction is a freshly graded Babe Ruth Rookie Card. The card is a 1916 M101-4 Herpolsheimers PSA 2. From a wonderful old-time collector, this is new to the hobby. Other special items in the auction include a run of Old Judges with a Cap Anson, many T206 Cobbs from PSA 2 to SGC 4.5, Walter Johnson Portrait PSA 3, Mathewson Portrait SGC 5 and four Cy Youngs, including three portraits. Other special cards include an E135 Collins McCarthy Shoeless Joe Jackson, 1915 Cracker Jack Ty Cobb SGC 4, a pair of 1933 Goudey Babe Ruths, 1939 Play Ball Ted Williams PSA 4, 1948 Leaf Jackie Robinson Beckett 1.5 and three 1951 Bowman Willie Mays Rookies, PSA 2 to 3.5. We have two Mickey Mantle 1951 Bowman Rookies, a PSA 1 and a PSA 2.

Other notable highlights include a 1952 Topps fully graded set broken down, with a Mantle PSA 2 and Mays PSA 3. We have a 1952 Mays PSA 4 with a nice 1-310 run. Other special highlights include a nice 1952 Topps Mathews RC PSA 3, 1953 Topps Mantle PSA 4 and Mays PSA 5.5, 1961-2 Fleer Chamberlain RC PSA 4, two 1986-7 Fleer PSA 8 sealed packs and a 1958 Topps Jim Brown RC PSA 7.

Special autograph items include a stunning 1920s Babe Ruth in quotes cut, a simply incredible autograph album page signed by Babe Ruth and Joe DiMaggio in which DiMaggio addresses Ruth, a Ruth-Gehrig ball and a Jimmie Foxx single signed ball. Baseball memorabilia is headlined by a terrific 1967 Roberto Clemente PSA 8.5 gamer.

The auction continues with a nice selection of newly graded Old Judges and with key T206 HOFers in collector grade, 1953 Topps Jackie Robinson SGC 4.5, 1954 Topps Hank Aaron RC PSA 1, 1955 Topps Sandy Koufax RC PSA 6, Roberto Clemente RC PSA 2.5 and a PSA 7 1968 Topps Nolan Ryan Rookie Card among much more. We have many nice partial and complete sets from the 1940s through the 1980s. There is a terrific collection of oddball and modern Pete Rose insert cards that fills up almost forty lots.

Autograph collectors will see a superb 1933 Goudey Rogers Hornsby signed card, a Mint Honus Wagner 3x5, a rare Joe Tinker signed photo and signed Yellow HOF plaques of Dave Bancroft and Jimmie Foxx. Notable signed baseballs include an affordable 1930s ball with Ruth and Gehrig, a superb 1969 Mets signed display and a terrific run of Red Sox team balls from the 1930s through the 1950s, including a 1939 with a Rookie Ted Williams.

Collectors of historical autographs and memorabilia will see many fine Presidential items from the 19th and early 20th century and the classic Dewey Defeats Truman 1948 newspaper.

Entertainment autographs are anchored by an incredible autograph album from the 1940s. Offered as singles and as one lot, the autographs include Bogart, Jolson, Sinatra and Elizabeth Taylor as a teenager. We have many fine Judaica signed items and a superb Gone With The Wind vintage half-sheet.

Non-sports cards include Mickey Mouse and Long Ranger sets. Basketball collectors will see fine 1940s-1960s card lots, many quality 1980s card lots with Michael Jordan Star Beckett cards, three Michael Jordan signed items, a pro cut Larry Bird signed jersey and some wonderful circa 1980 Detroit Pistons gamers. We have various nice football and hockey items, both cards and autographs.

Baseball memorabilia closes out the auction, highlighted by a fine World Series ticket run from 1913-1986.

**Clean Sweep Auctions #283  
CLOSES Wednesday June 9th  
at 11 PM EST w/ the ten minute rule  
cleansweepauctions.com  
info@cleansweepauctions.com**

**99 Seaview Blvd Suite 350  
Port Washington, New York 11050  
(516) 625 - 0900 (phone bidding till midnight EST auction night)  
9 AM - 5 PM EST Monday - Friday**

\*\*\*\*

## **Rules of the Auction:**

1. ALL SALES ARE FINAL. PLEASE CHECK OUR WEB SITE OR CALL FOR ADDITIONAL DETAILS. NO DESCRIPTIONS ON THE FINAL DAY.
2. A BID MUST BE PLACED ON ANY SPECIFIC LOT PRIOR TO 8 PM EST ON THE FINAL DAY OF THE AUCTION IN ORDER TO BID ON THAT LOT AFTER THAT TIME. IN OTHER WORDS, YOU MUST PLACE BIDS ON EACH AND EVERY ONE OF YOUR LOTS BY 8 PM EST OF THE FINAL DAY OF BIDDING. THE ENTIRE AUCTION CLOSES AT THE SAME TIME.
3. VIP BIDDING: IF YOU BID ON 10 OR MORE DIFFERENT LOTS, YOU ARE EXCLUDED FROM THIS RULE AND CAN BID ON ANY LOT IN THE AUCTION AFTER THAT TIME. PLEASE FEEL FREE TO CALL US WITH ANY QUESTIONS ABOUT THESE RULES.
4. There is a 20% buyers premium added to the final selling price\* (see rule 16).
5. Successful bidders will be invoiced by email ONLY. Payment is due no later than 7 days after the auction.
6. Bidding increments will be by 10%. To top a \$200 bid, one must bid \$220. Tie bids to go only to a prior max bid, as do short bids below 10%.
7. New York Residents must pay 8.625% sales tax.
8. We reserve the right to reject bids by any bidder.
9. By placing a bid, you are agreeing to a contract. This is a legally binding contract to purchase the item if you're the winning bidder. You are responsible for reading the description & to view any images. ALL LEGAL FEES AND EXPENSES ARE TO BE PAID IN CONNECTION WITH COLLECTION. Any disputes will be resolved in New York State court only.
10. Payment must be by check or money order. Personal checks from new customers or unusual spending patterns will be held 10 business days. We do not accept credit cards or paypal. Starter checks AND CREDIT CARD CONVENIENCE CHECKS are not an acceptable form of payment.
11. Names of re-neggers will be published in all future auctions and correspondence. Please do not embarrass yourself.
12. Some lots may have updated descriptions, please consult our web site [www.csauctions.com](http://www.csauctions.com) for any changes.
- \*\*13. Clean Sweep cannot be held responsible for changes in the opinions of authenticators beyond 60 days from the close of the auction. In addition, Clean Sweep will not be held accountable for opinions of authenticators other than JSA. Please have anything checked before bidding if you want an opinion beyond that of JSA. ALL JSA LETTERS ARE AUCTION STYLE LOAS UNLESS NOTED OTHERWISE.
14. Framed items are shipped as-is and Clean Sweep is not responsible for damage to the frame.
15. BIDS PLACED AFTER 1:30 AM EST ARE SUBJECT TO A 5% ADDITIONAL BUYERS PREMIUM, 10% AFTER 2:30 AM EST; MAXIMUM BIDS PLACED BEFORE THIS TIME ARE EXEMPT FROM THIS.
16. A few lots are subject to a reserve; these will be clearly noted on our web site and the auctioneer may bid up to the bid below the reserve amount.
17. Larger autograph lots (10 or more pieces) can contain some secretarial signatures and such.
18. When a numerical grade is provided for an autographed item, we are only rating the darkness of the autograph, NOT the condition of the item on which it is signed.
- \*19. Clean Sweep is not responsible for replacement value of any items not specifically mentioned in the description beyond the per item value of the lot (ie anything in a 100 item lot that sold for \$1,000 is valued at \$10 unless specifically mentioned in the description).
- \*20. SMR values are very approximate and not guaranteed, please recheck anything based on our itemization of the lot (a list will be provided upon request to any bidder if not on our web site).

### **Reneggers From Previous Auctions:**

Jason Mayer

19524 230th Ave NE

Woodinville, WA 98077

Michael Oasheim

25445 Via Escovar

Valencia CA 91355

Jay Fabrikant

6019 Agatha Christie Ave

Las Vegas NV 89131

James Larsen

1100 E Commerce

Slinger WI 53086

# Key Lots

**1 1916 M101-4 Babe Ruth Rookie Card PSA 2.....25000**

The ultimate player in baseball history, Babe Ruth was not only the finest and most important player in the history of baseball but he also transcended the sport in so many ways. Without Babe Ruth and his fame, there would be no modern superstar athlete or superstar culture. Babe Ruth in the 1920s created the modern sports culture that continues to this day.

We all know high quality and unique cards have been setting price records seemingly every week in 2021, including modern football cards produced in a quantity of 100 selling for over \$2 million dollars.

We respectfully suggest that this card should be worth more than anything produced in the past 30 years. The offered card has a great story to it, we will get to that later. As far as production and recent sales, our research shows the following for the thirty-two of these that are PSA graded:

- Altoona Tribune (1)
- Famous & Barr (4)
- Globe Clothing (3)
- Herpolsheimer (4)
- Indianapolis Brewing (2)
- Gimbels (4)
- Green-Joyce (1)
- Sporting News (10)
- Standard Biscuit (2)
- Wares (1)

Now of course there are some SGC examples (which might have been crossed over and included in these figures) and not everything has been slabbed, but given that only 32 have been slabbed by PSA since 1991, we can reasonably state that this is a rare card aside from its tremendous inherent significance. Just as a note, as of April 17, 2021, there are 316 1986-7 Fleer Michael Jordan 10s in the PSA population report (and there are clearly many, many, many more of these that will be slabbed in the future). Also please note that as of this writing, Jordan 10s can trade for over \$500,000.

The offered card is a fine and attractive two. The card is well centered, the image of a so young and thin Babe Ruth looks great. The borders are clean, the corners show consistent wear in the VG range. The desirable back is perfectly bright, clean and pristine. Two creases by the bottom border of the card keep this at a 2, they just barely crack the paper. In short, this is a fine looking and extremely attractive card for the grade.

Fresh to the hobby, this was collected back in the 1980s by a wonderful old time collector. This was a person who could tell you the difference between an E120, W573 or E121 in his sleep. A supremely knowledge collector who loved vintage cards, we have sold most of his collection over the years. He told me years ago that one day that I would get a call about his Babe Ruth Rookie Card when he died; sadly that day came this year. This card has an amazing story to it. Back in the 1980s, 1975 Topps Mini baseball card sets were among the hottest items in the hobby. In perhaps the most brilliant trade in the history of our hobby, our consign- or swapped his 1975 Topps set for this Babe Ruth Rookie Card! Who wants to add what one can reasonably argue is the ultimate baseball card to their collection or investment portfolio?

**Please note bidders must be pre-approved by us to bid on this lot.**

# Key Lots

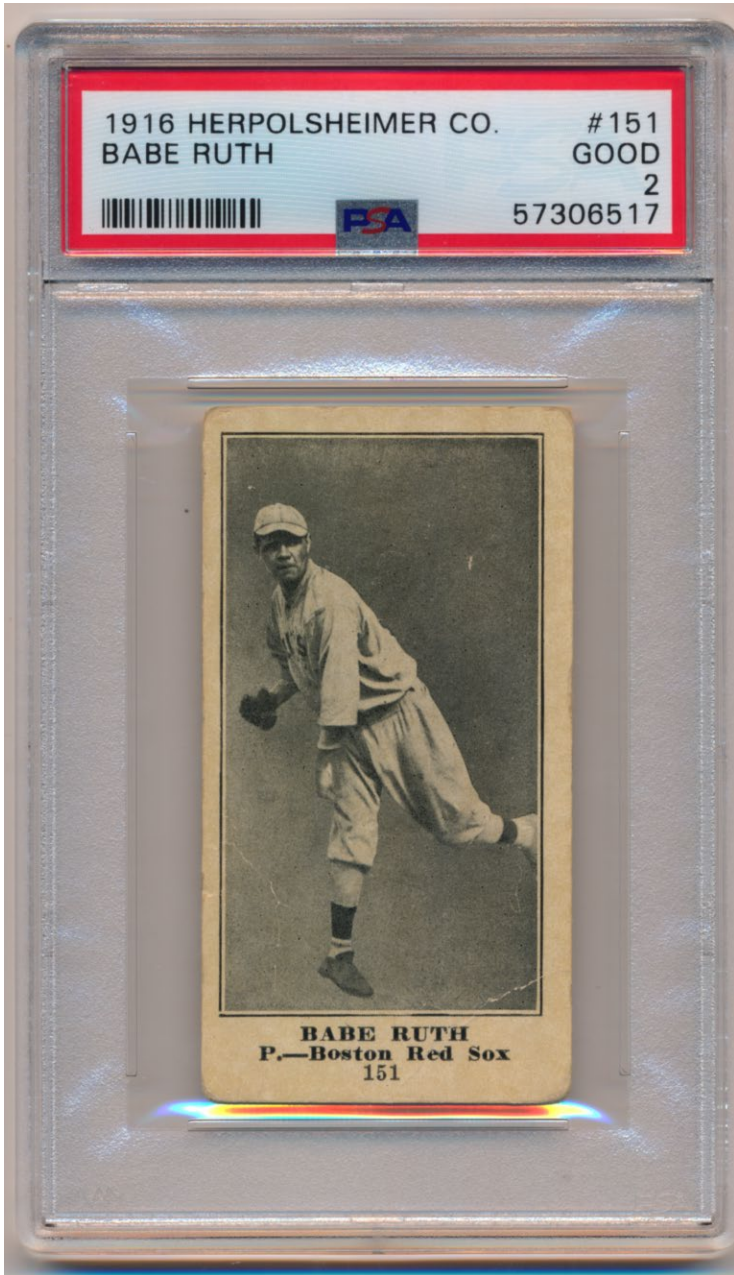

# Key Lots



2            1887 N172 Old Judge            Cap Anson            SGC 1.5.....1000

A cornerstone 19th century card, there are few names bigger than Cap Anson for early baseball. He does not have a large number of cards and they are always very desirable. Seemingly the best bargain ever in today's market, these are probably great to put in a box for a few years. This card offers a handsome portrait image with good contrast and a terrific antique feel. There are no creases, the corners show moderate wear, the back has the typical issues. Some general wear is present on the front on the card, this is a very solid overall card for the grade.

# Key Lots

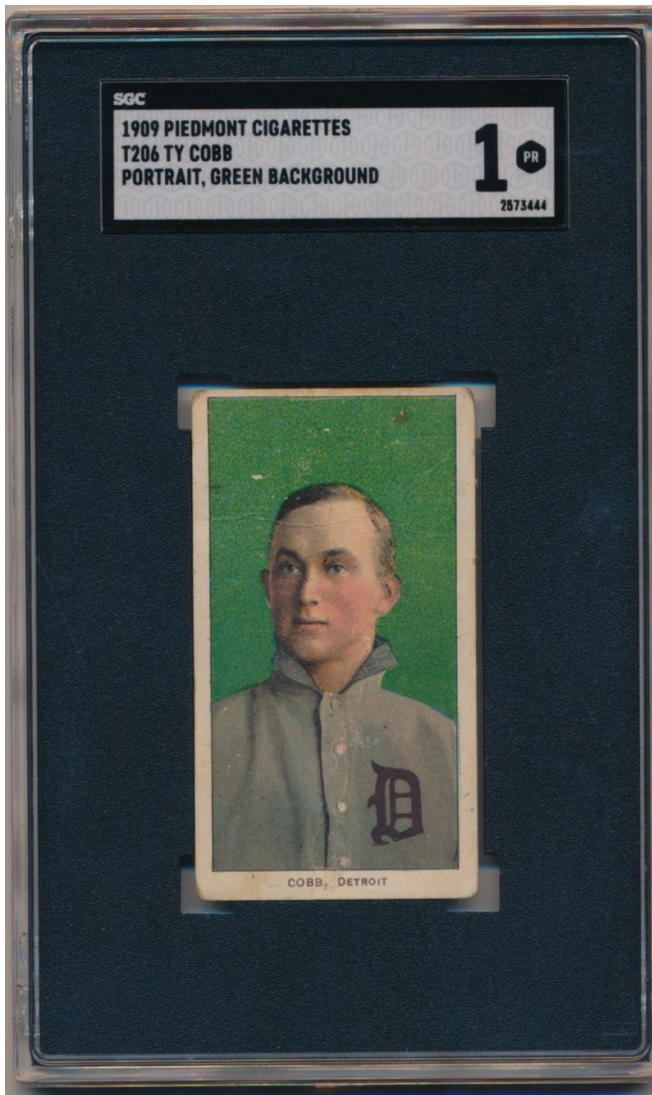

3            1909 T206 Ty Cobb (portrait, green bckgrnd)            SGC 1 .....500  
 The key T206 Hall of Fame pose, these are revered by collectors. Bright and very attractive, this presents awfully well for the grade. The card has moderate creasing on the front and a pinprick area of white. The borders are white, the color is rich and the image is very sharp looking. The back has some scraping from scrapbook removal and is otherwise not bad at all.

# Key Lots



4            1909 T206 Ty Cobb (bat on shoulder)            PSA 2.....1500  
Vital Ty Cobb card, many people used to think that this was the hardest of the four T206 Cobbs to find. Freshly graded, we feel PSA was very harsh on this card as it is much more like 3 than a 2. Well centered with good color, there is hardly any creasing, the corners show consistent wear, the back is bright and clean. There is some slight spotting to the right of Cobb in the image, the surfaces are otherwise clean, as are the borders. T206 HOFers have been on fire this year, this is one of the absolute keys to the set and the kind of card that may well eventually end up in a 2.5 or 3 holder one day.



# Key Lots



5            1909 T206 Ty Cobb (portrait, red bckgrnd)            SGC 4.5.....2000  
Great looking card, this has a gorgeous image, clean white borders and a perfect back. The corners come to points, the card is centered to the left border with a very slight diamond cut. There is some slight wear by the far right border, the surfaces are otherwise perfectly clean. The back is quite clean, the image has perfect color and registration. In short, this is a very, very solid card for the grade.





# Key Lots

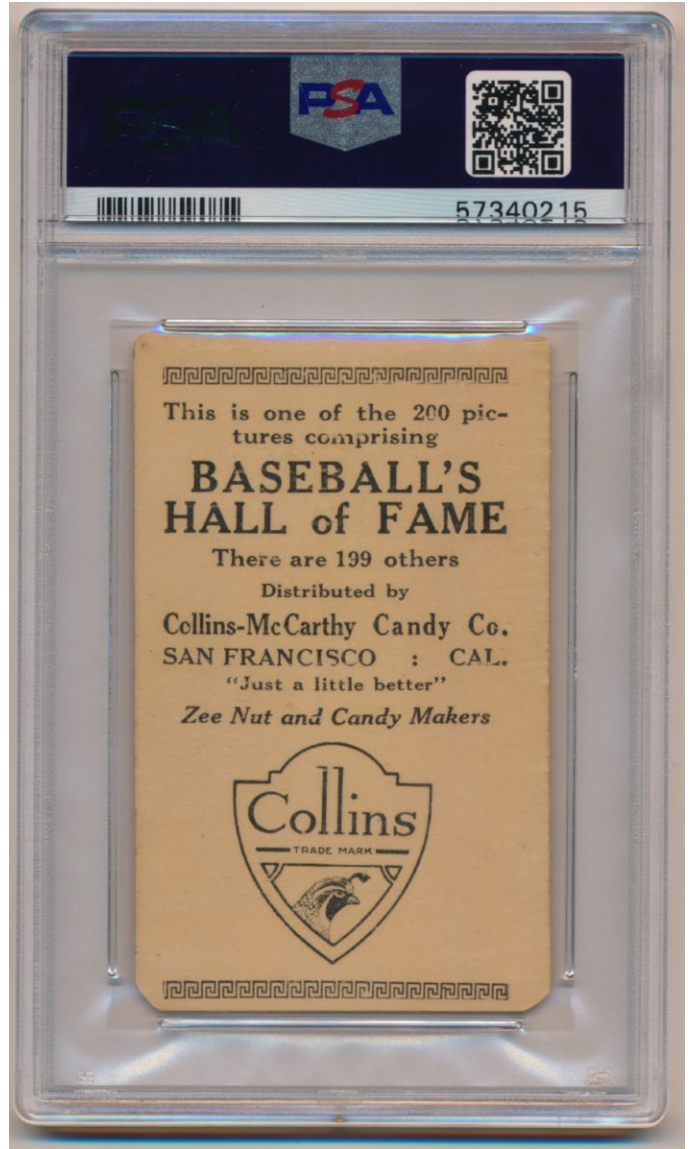

8            1917 E135 Collins McCarthy    Shoeless Joe Jackson    PSA Authentic Altered .....1000  
Offered is an extremely desirable card of the one and only Shoeless Joe Jackson. A card that hardly ever comes to market, these were issued in California by the Collins McCarthy Candy company. A trophy card of Shoeless Joe, our consignor obtained this in the 1980s and this has been in a safety deposit box until now. The offered card we believe received the Authentic Altered grade due to slight clipping of the bottom two corners (this was not done to deceive, rather many old timer collectors could not get the cards to fit properly in the very limited types of plastic sheets in this era and made adjustments). The offered card has a perfect image of Jackson in his dark White Sox uniform standing with a bat on his shoulder. The front of the card has no visible creasing, even under magnification. Centered to the right border, there is slight wear on the right edge, the borders are clean, the card displays well. The back of the card has some subtle scraping, likely from wear, but are not certain. There is almost zero paper loss and this also displays nicely.

A very solid card despite the disclosed condition issues, who wants to get a Shoeless Joe Jackson card that hardly anyone else has?



# Key Lots

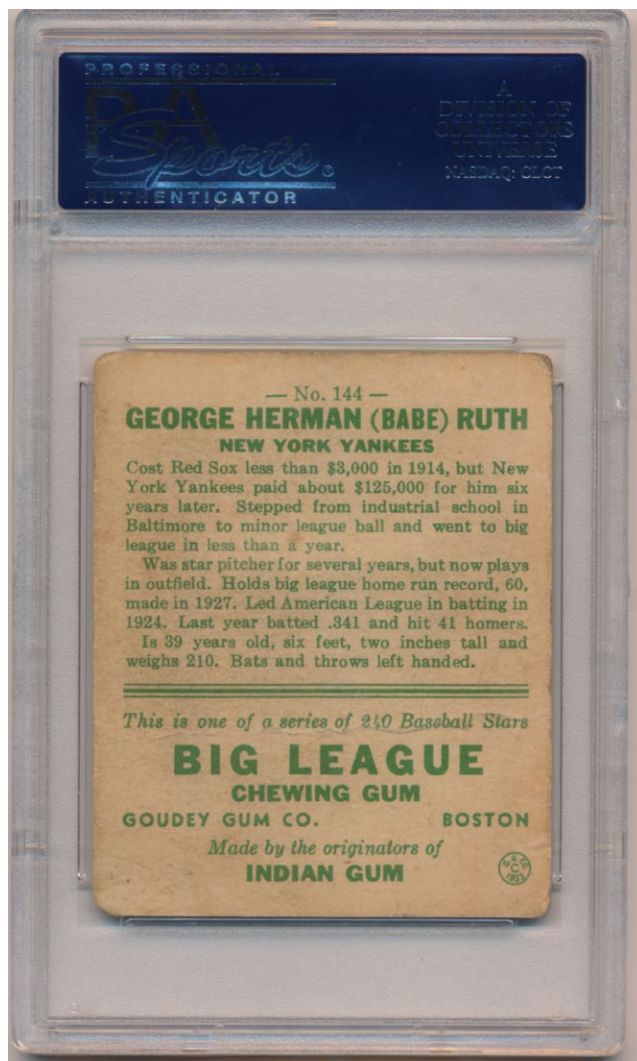

10            1933   Goudey            144            Babe Ruth    PSA 1.5.....1500  
Classic Babe Ruth card, this has good color and a nicely focused image. Not bad at all for the grade, the card has mild toning, a clean back and no technical flaws. Two creases on the front, one heavier than the other, and corner wear keep this at a perfectly acceptable and pleasing 1.5.

# Key Lots

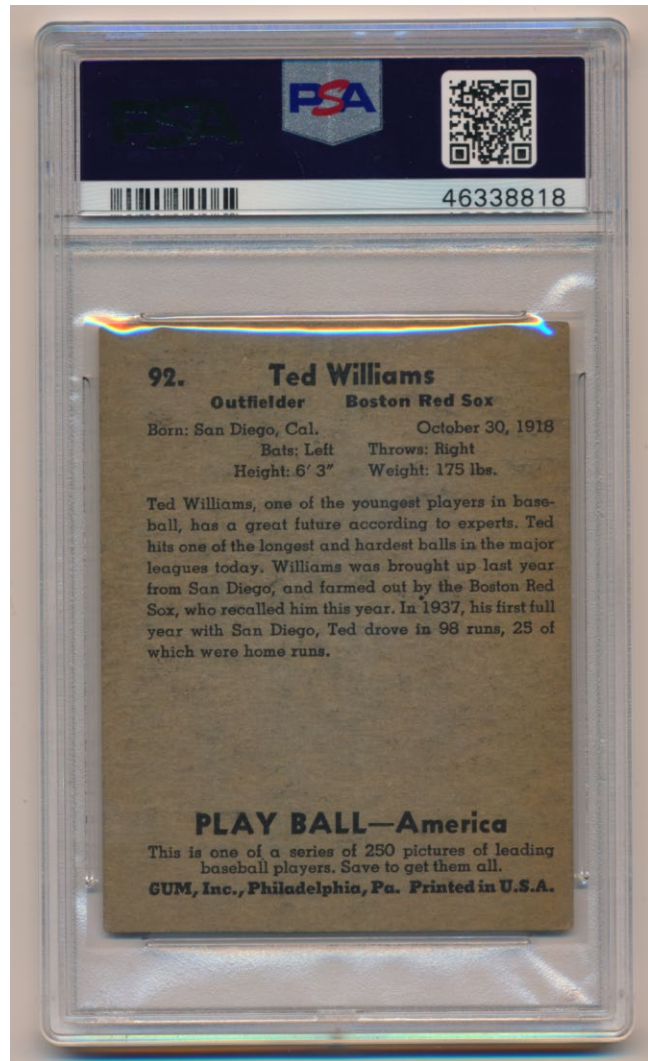
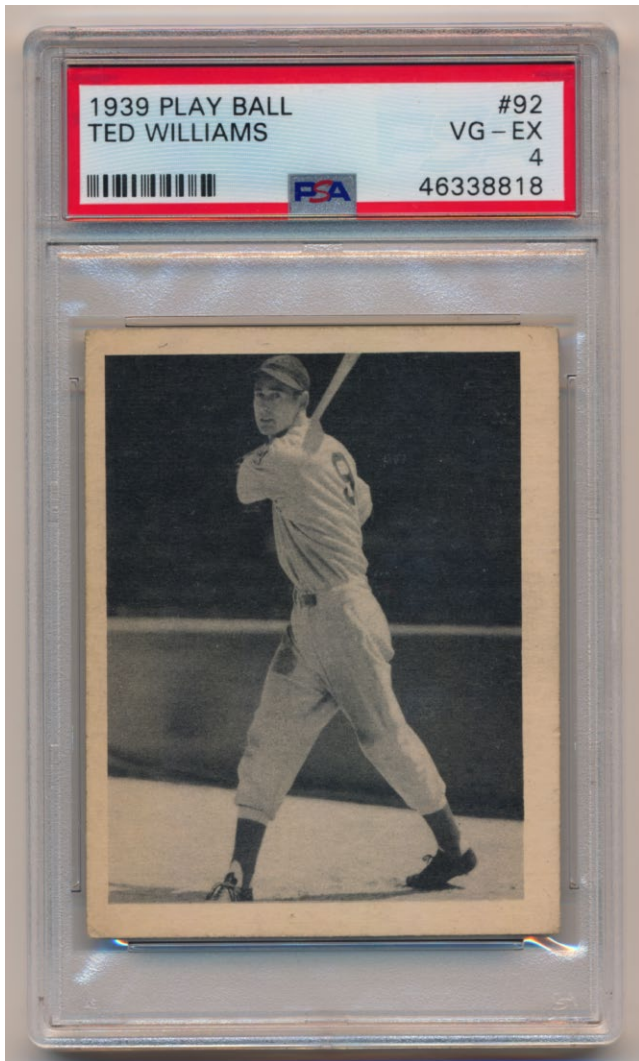

11            1939 Play Ball            92            Ted Williams RC            PSA 4.....2000

One of the ultimate Rookie Cards, Ted Williams had one of the finest Rookie seasons in all of baseball history. A trophy card, these have been white-hot in recent years. Offered is a really nice 4, the card has a terrific image of a so young Ted Williams. The borders are clean, the black background contrasts nicely against the image. There are no visible creases or wrinkles to our eyes, the back is perfectly clean. Centered slightly to the left border, the corners show very mild and consistent wear.

It would be very hard to find a nicer example of this vital card in a 4 holder.

# Key Lots

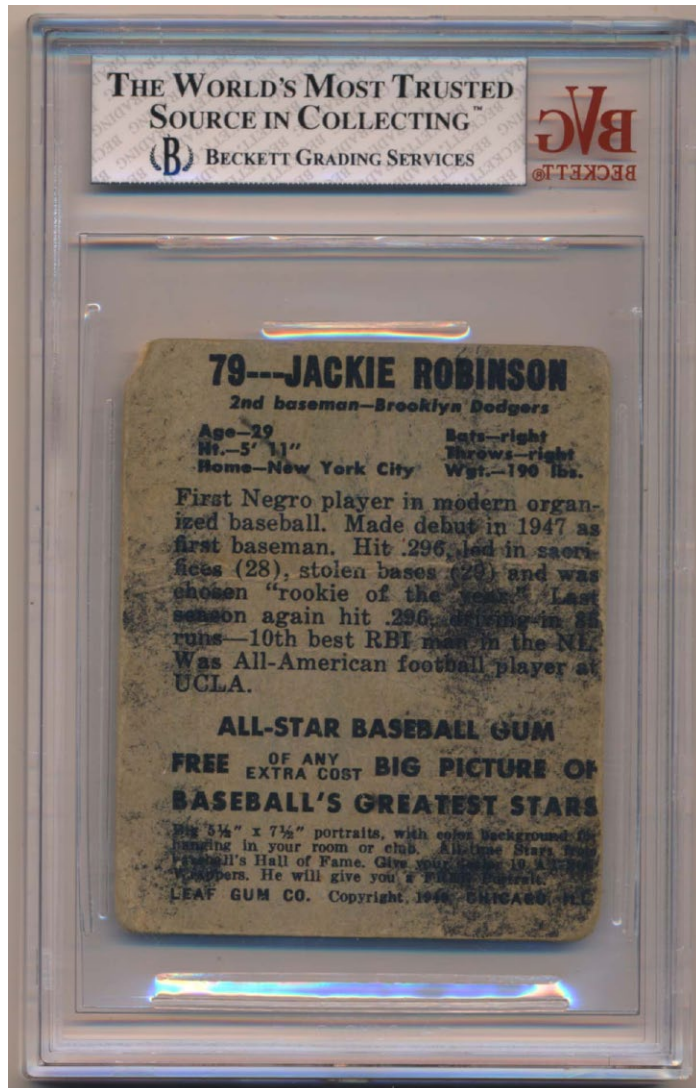

12      1948 Leaf 79 Jackie Robinson RC      Beckett 1.5.....2000  
 One of the most dynamic cards in the market, these seem to be appreciating rapidly by the month.  
 Always desirable, this has now become a vital card.

Offered is an eminently affordable Beckett 1.5 example. Low grade but not abused, the offered card is a strikingly well registered image and rich, original color. The card grades a 1.5 due to creasing, corner wear and some general wear. The print on the back can be seen on the front with care as is typical, the back has print marks but no paper loss.



# Key Lots

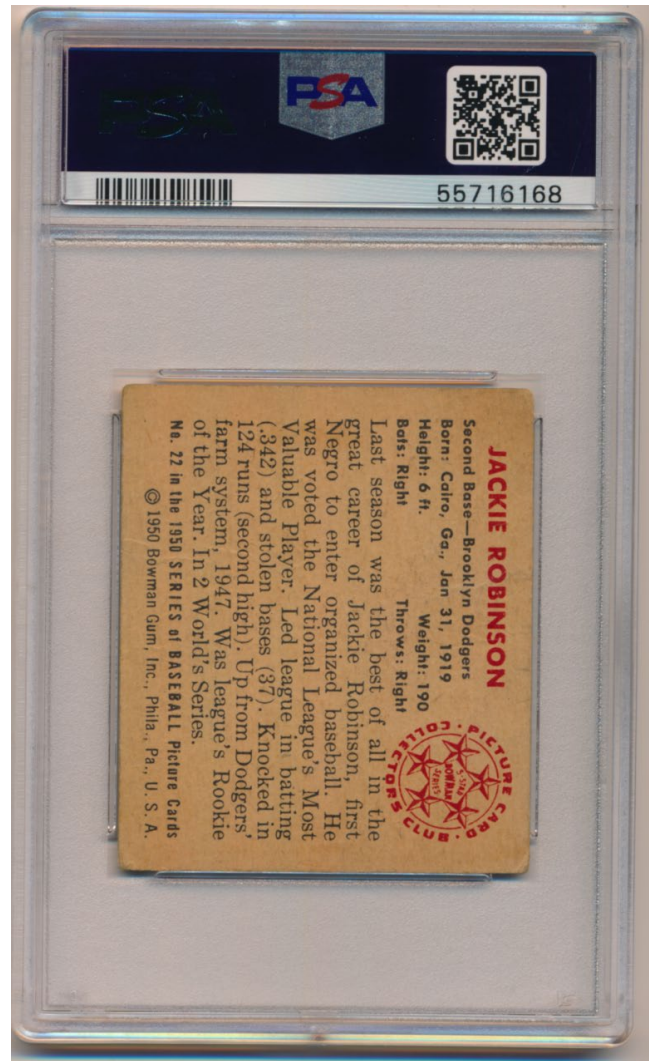

13            1950   Bowman            22            Jackie Robinson            PSA 2.5.....1200  
 Very early and desirable Jackie card, this is the key to this classic Bowman set. Beautifully centered with consistent and mild corner wear, PSA really split hairs with the grade here, we feel it should have been a 3. The image is perfectly focused and registered, the back is clean, the borders are clean, with toning at the upper left corner only. There is one very fine surface crease on the left side of the card that is not easy to see and a corner crease at the lower right corner.

This card will easily stand out in a crowd for a 2.5 1950 Bowman. A fine card, this is a perfect grade for so many collectors, it displays very well.

# Key Lots



14            1951 Bowman            253            Mickey Mantle RC            PSA 1.....2000

The ultimate Rookie Card to so many collectors, this is a trophy card in any grade! The offered card certainly earns its 1 grade with extensive creasing in both directions. The corners are about Good overall, oddly enough the back is clean. The card retains respectable color and has a fully presentable image. There are no technical flaws, this will fill this most vital hole in any Rookie Card or 1950s card collection without breaking the bank!

# Key Lots



15      1951 Bowman      253      Mickey Mantle RC      PSA 2.....2500

One of the ultimate baseball cards, these have understandably rocketed in price in recent years. One of the most vital of all Rookie Cards, this card is revered by collectors. The offered card is truly extraordinary for its grade. The card offers four square corners, **OUTSTANDING CENTERING**, bright white borders, great color and a gorgeous image. There is some very subtle paper creasing on the front this is not easy to see. The back has some fine scraping in spots but is not bad at all. This has the eye appeal of a PSA 6 or even a 7, this card should trade at a premium to other PSA 2s for this reason in our opinion. Great card, this was obtained in the 1980s by one of the hobby's great collectors and has been in a binder for decades.

# Key Lots

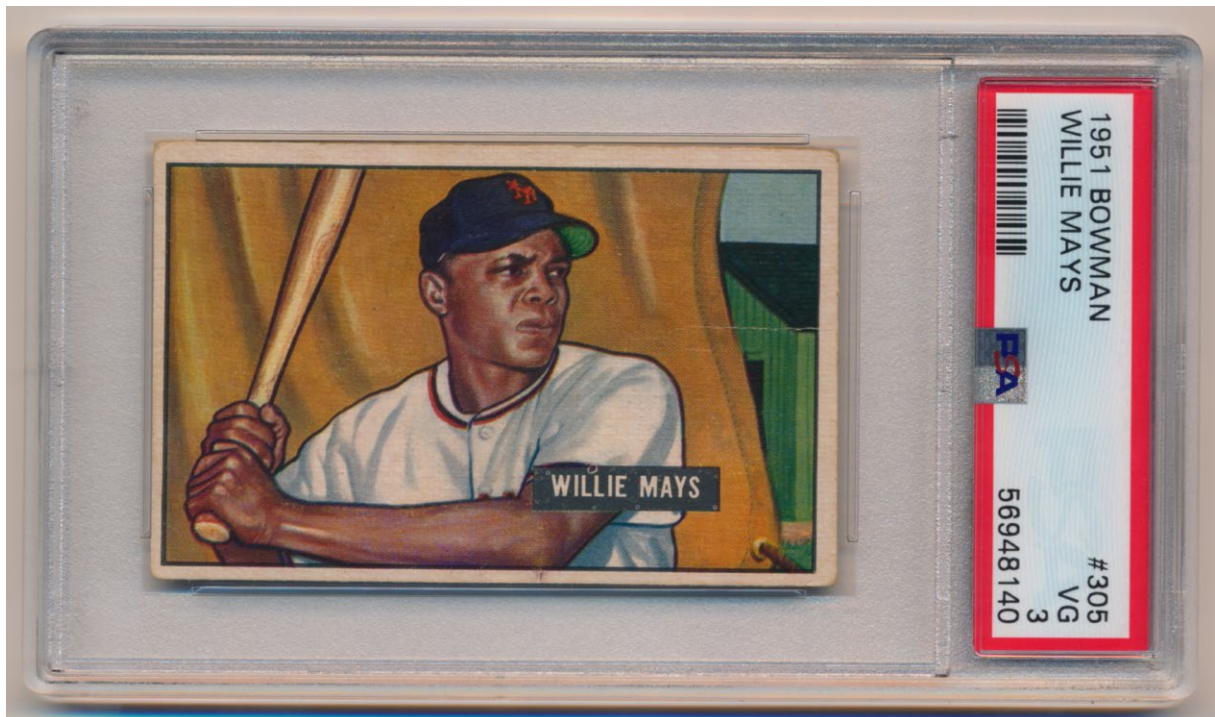

16      1951 Bowman      305      Willie Mays RC      PSA 3.....1000  
Vital Rookie Card of one of the very finest players in the history of baseball, these have been white-hot in the past year. Very attractive 3, this has a strikingly nice image with rich color. The card has great eye appeal with a fresh look and feel. Reasonably well centered, the borders are clean. The corners approach Ex, there is some very fine creasing in the card. The back has one corner line and is otherwise perfect. This is a very, very fine card for the grade.

# Key Lots



17      1951 Bowman      305      Willie Mays RC      PSA 3.5.....1500

Vital Rookie Card of one of the very finest players in the history of baseball, these have been white-hot in the past year. Conservatively graded, we feel this should have been a 4, PSA really split hairs with the 3.5 grade. Bright and clean card, it has a great image and rich color, this displays very well. We cannot see any creases or wrinkles, even under magnification. The card is centered mildly to the left border, the surfaces are clean, with hardly any wear. The borders are white, the back is perfectly clean. The corners approach Ex, this is a very nice card for the grade.

# Key Lots

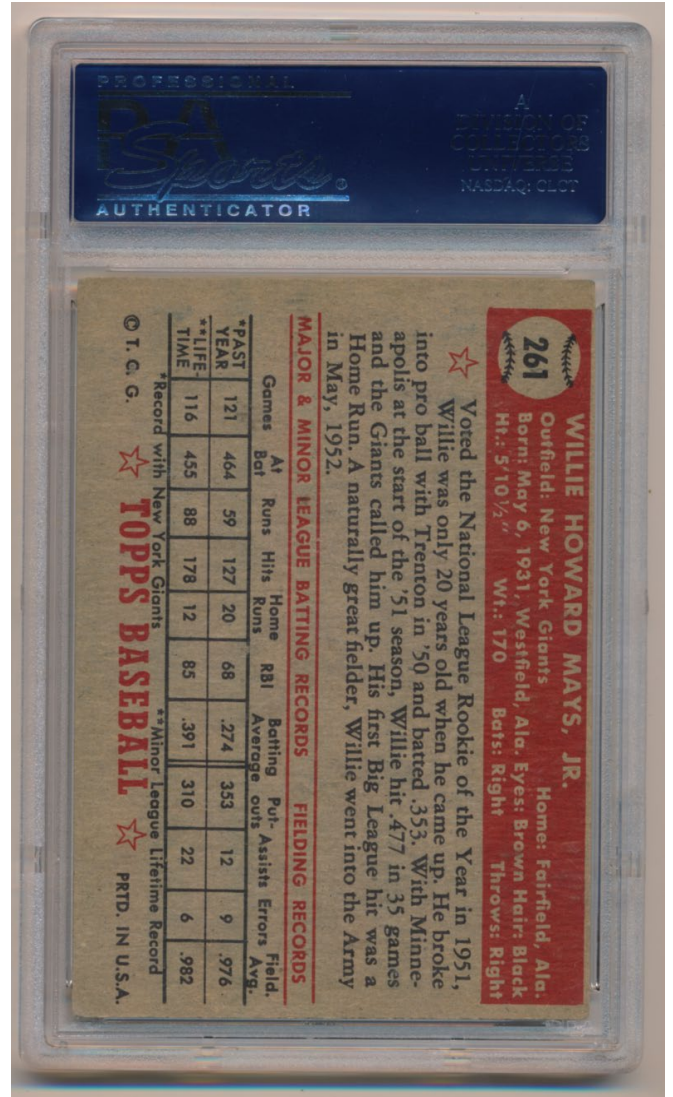
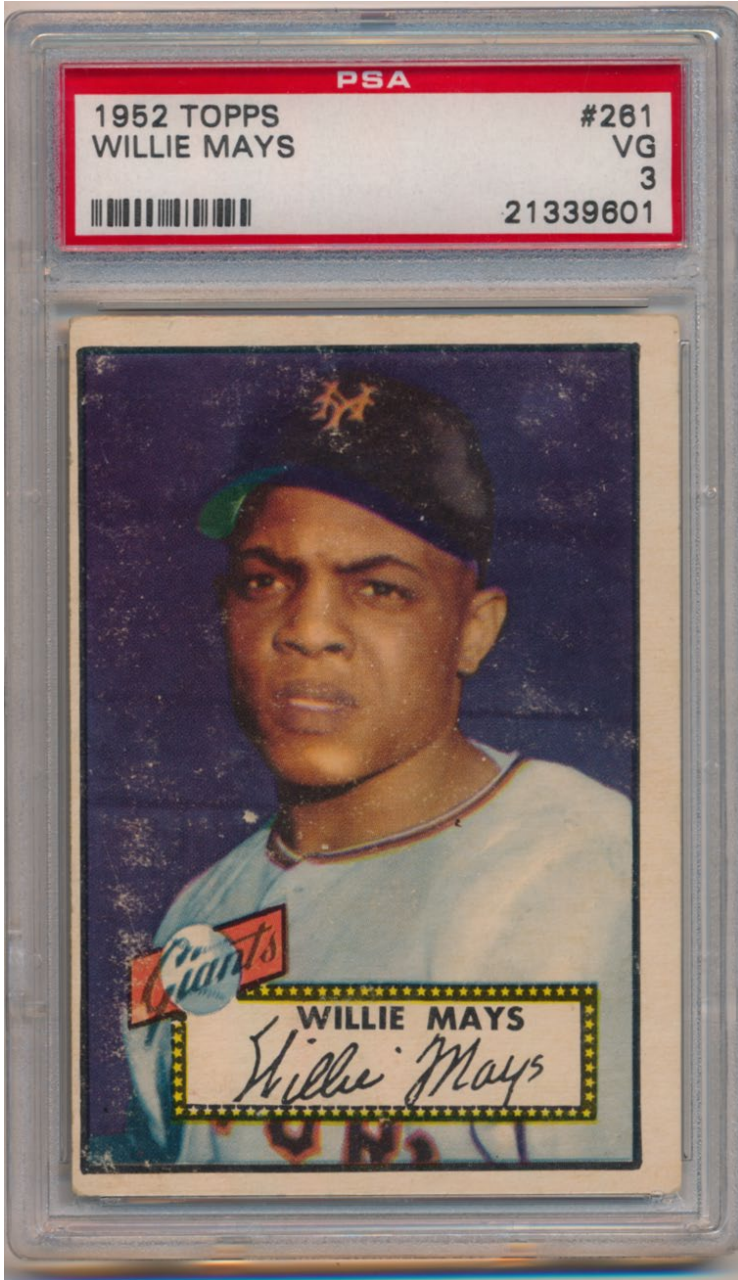

18            1952 Topps            261            Willie Mays            PSA 3.....1000  
 One of the hottest cards in the world, this always tracks the 1952 Topps Mantle. Willie's first Topps card, of course an absolute key to a set.

An important card of one of the finest players in baseball history, this example has no visible creases or wrinkles. Centered to the left border, general surface wear, including pinprick areas of surface wear, keep this at a 3. The corners are not bad at all, the image of Mays has good color and displays well.

# Key Lots

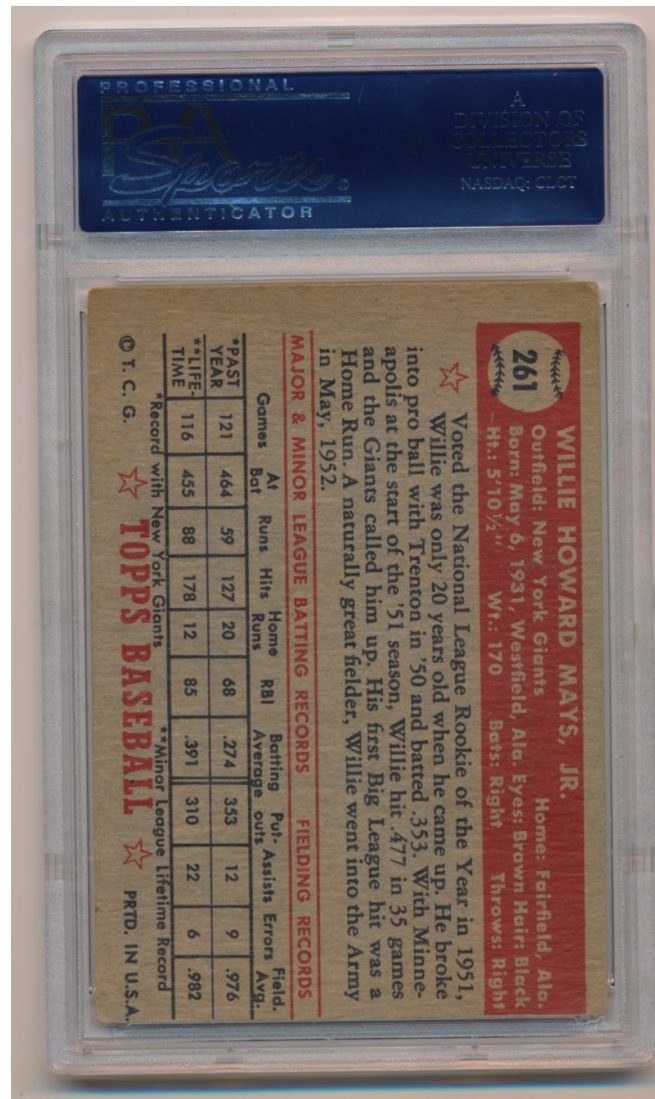
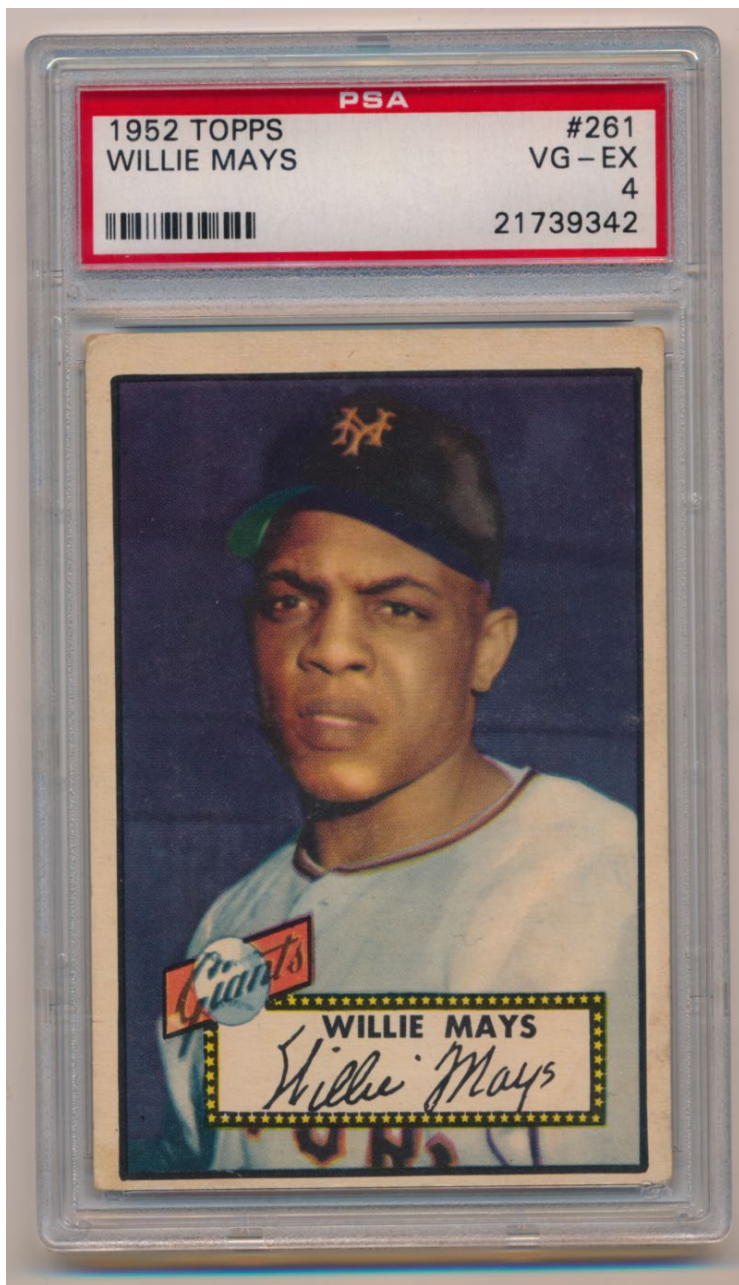

19            1952 Topps            261            Willie Mays            PSA 4.....1500  
 Classic baseball card, this is the first Topps card of Willie Mays. An absolute key to the ultimate Topps set, this must be one reason that these have skyrocketed in price in recent years.

Offered is a fresh and fine 4. The card has perfect color and image quality, the borders are clean, as is the back. We cannot see any creases or wrinkles, even under magnification. The corners show mild and consistent wear, the surfaces are clean. Centered very heavily to the bottom border as is typical, it is very well centered left to right. This is a very solid card for the grade.

# Key Lots

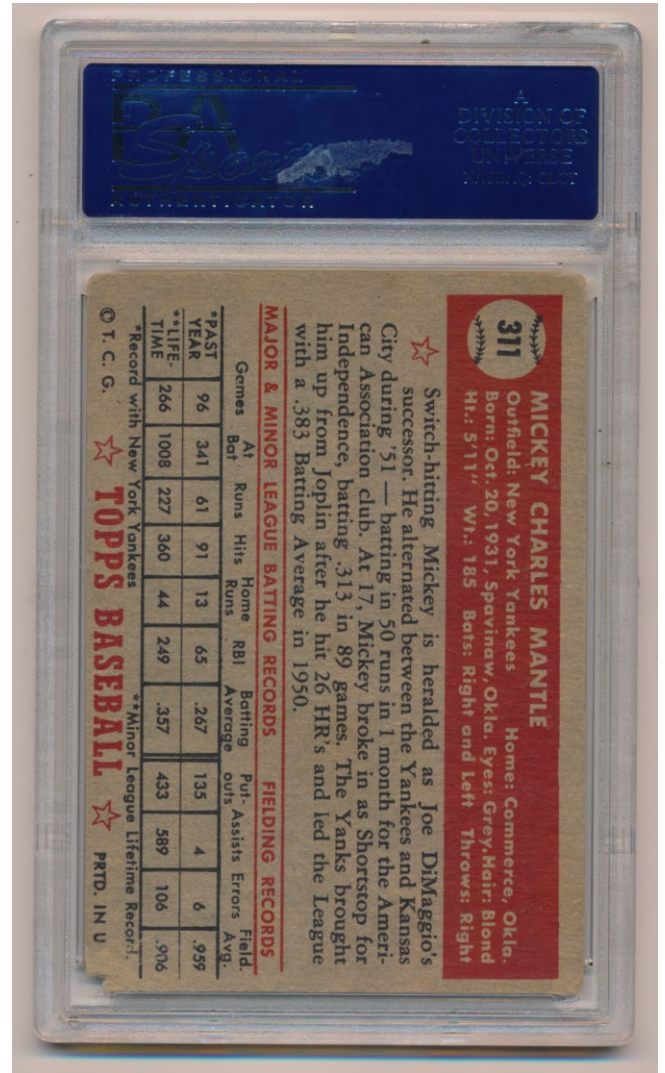
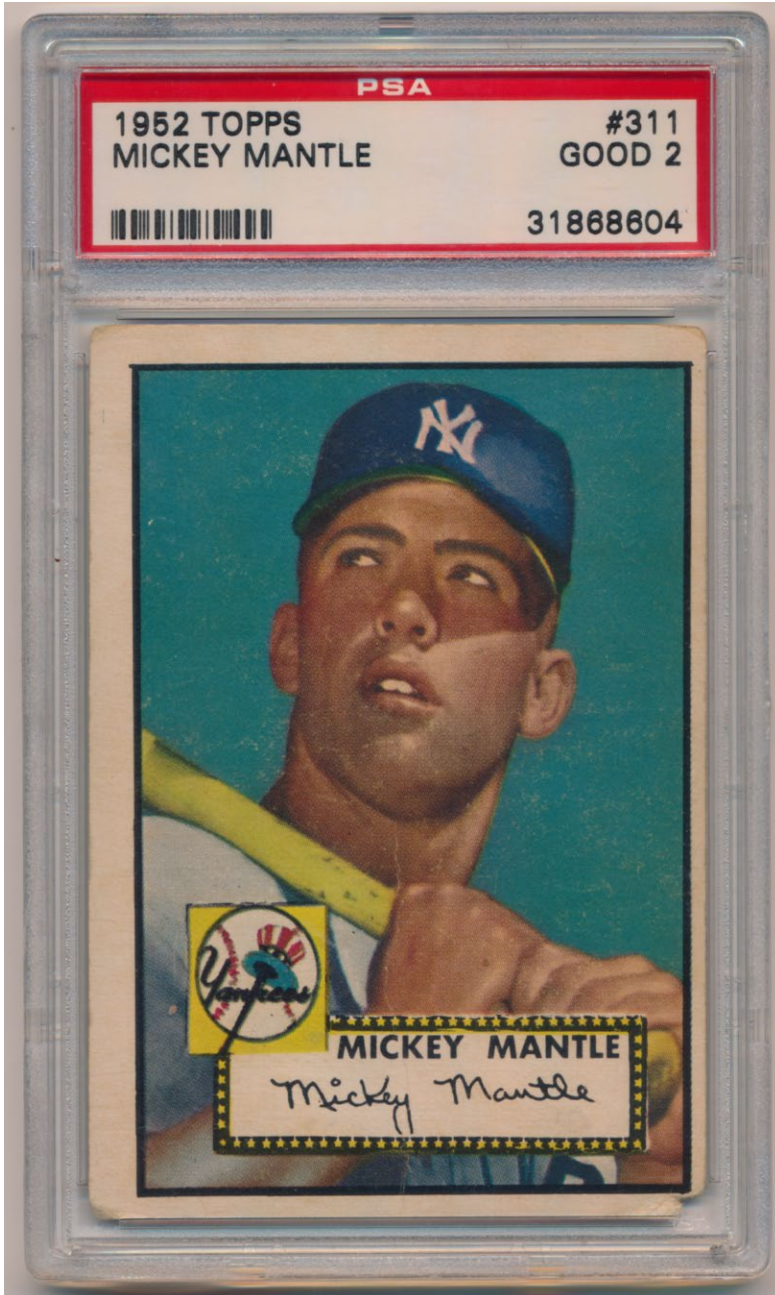

20 1952 Topps 311 Mickey Mantle PSA 2.....3000

Legendary baseball card, it is no wonder these have been so hot in recent years. Almost beyond iconic, this almost has to be in any major vintage card collection. These also seem frankly undervalued given what modern Rookie Cards of comparable players have been trading for this year.

The offered card has good color and a nicely defined image. There are no visible creases or wrinkles on the card, the borders are reasonably clean. The back is bright and perfectly clean. Three corners are in the VG range, a chip at the lower right corner keeps this at a 2. A PSA 1 sold for over \$40,000 in our February 2021 auction, it will be interesting to see where this ends up.



# Key Lots

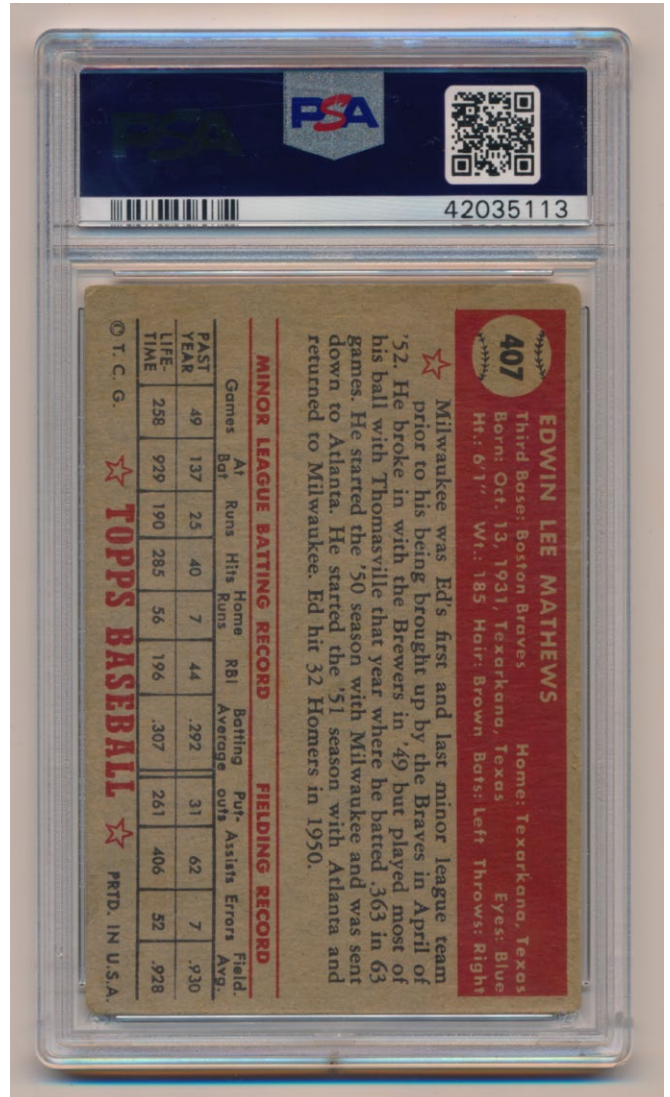

21            1952 Topps            407            Eddie Mathews            PSA 3.....1500

An absolute key to any 52 Topps set, these are never easy to find and are revered by 52 Topps set collectors. Needed also by many HOF Rookie Card collectors and a scarce high number, it is no surprise why this is a pricey card.

Offered is a very attractive 3, the card has excellent color and image quality, clean white borders, a spotless back and consistent corner wear. Centered to the left border, there is hardly any creasing, the surfaces are clean.

# Key Lots



## 22 1952 Topps Complete 1-310 Run less Mays VG-Ex/Ex .....1500

The heart of the great 1952 Topps set, like everything else of quality in this market, these have been appreciating rapidly in recent years. Offered is a smartly collected mid-grade run, our consignor has a good eye and knew not to skimp on the key cards. Usually found with terrible star cards, this run is notable as several are PSA 5s. The low numbers range from VG to Ex Plus and are a solid VG-Ex/Ex overall to our eyes. The rest of the set is also VG-Ex/Ex overall with mild variance. There are no beat up cards here, and hardly anything is in need of an upgrade. The value as single cards here is no doubt tremendous, this would be a very difficult run to replicate in today's market.

There are four slabbed commons: (114 PSA 5, 284 SGC 5.5, 287 PSA 4 and 307 PSA 7 oc) and two cards have autographs (Kluszewski, Branca). The many key cards grade as follows: 1 Pafko SGC 4, 2 Runnells RC VG, 11 Rizzuto VG, 15 Pesky SGC 5, 20 Loes RC SP PSA 4, 26 M Irvin VG, 33 Spahn VG, 36 Hodges VG, 37 Snider GVG/VG, 59 Roberts VG-Ex/Ex, 65 Slaughter PSA 5, 88 Feller PSA 5, 108 Konstanty PSA 6, 129 Johnny Mize VG+ nicely ctd, 140 Antonelli PSA 6, 175 Martin RC PSA 5, 191 Berra PSA 3.5, 195 Minoso RC VG, 200 R Houk RC PSA 5, 216 Ashburn Good, 253 Berardino PSA 5, 268 Lemon Ex and 277 E Wynn Ex.

# Key Lots

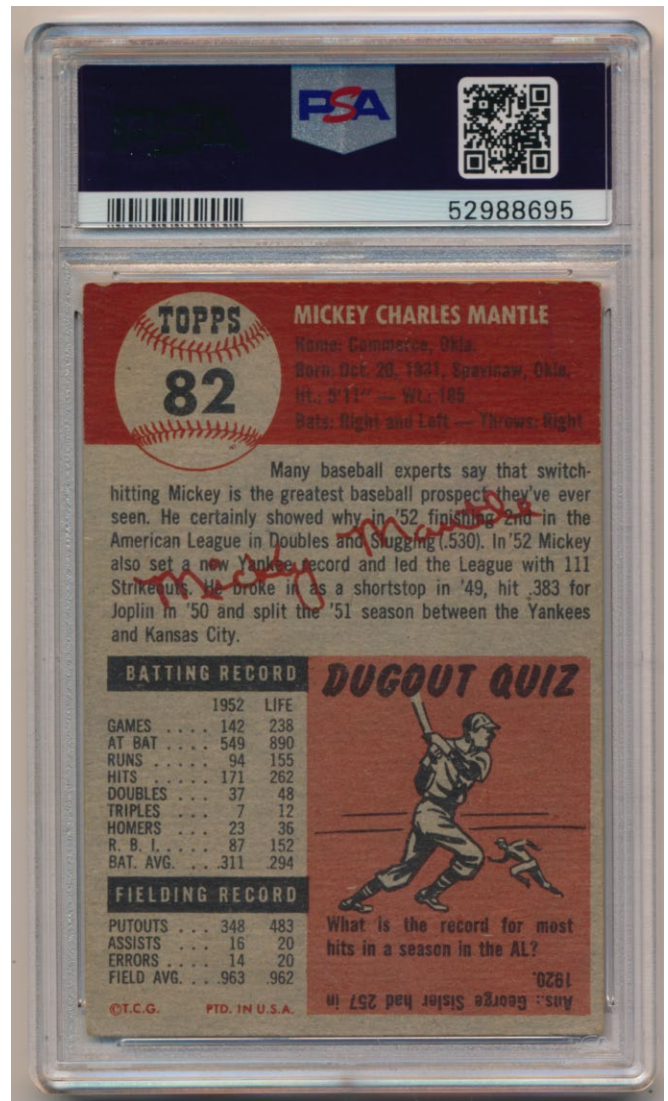

23            1953 Topps            82            Mickey Mantle            PSA 4.....1200

Vital Mickey Mantle card, this one is outstanding for the grade. Freshly graded, this has a superb image and great color. There is hardly any creasing, just some tiny surface wrinkles by the left edge. The color borders are very strong, with no chipping, the surfaces are quite clean. The corners are just shy of Ex, the back is clean. Centered mildly to the left border, this is a cornerstone Mickey Mantle and Topps card; it is no wonder these have been appreciating so much in recent years.

# Key Lots

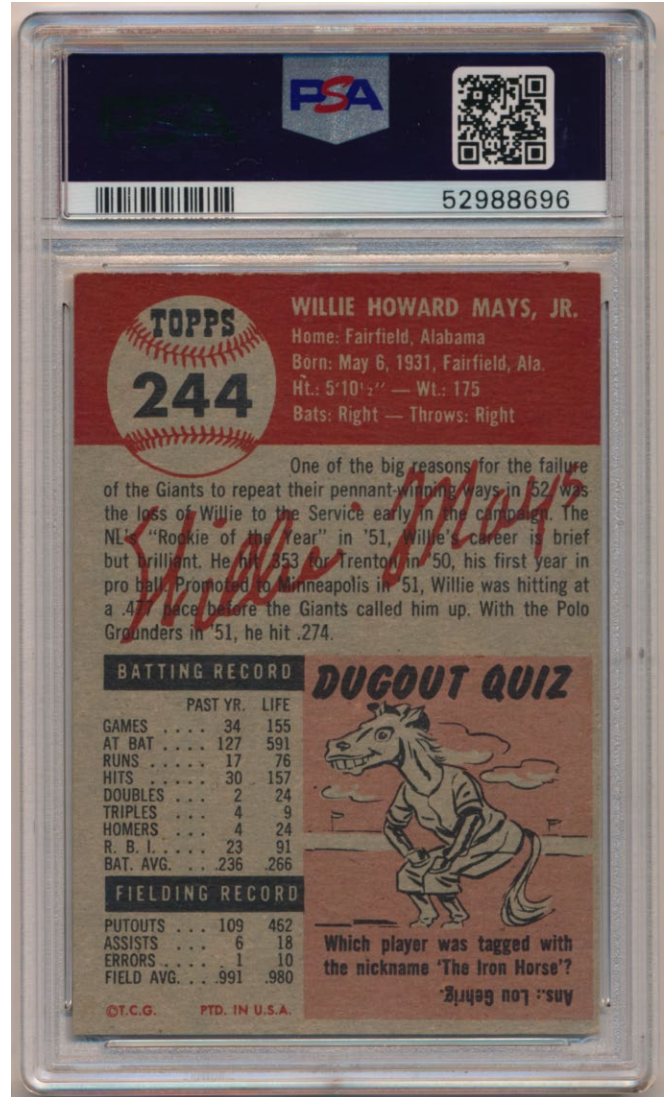

24            1953 Topps            244            Willie Mays            PSA 5.5.....1200

Vital Willie Mays card, these have never been easy to find, especially in Ex or better grades. Freshly graded, this has four corners that come to points. There is no chipping in the black border. The borders are white, the surfaces are very clean, the image of a so young Willie Mays looks terrific. The back is perfectly clean, centering to the left border is the only issue here.

# Key Lots

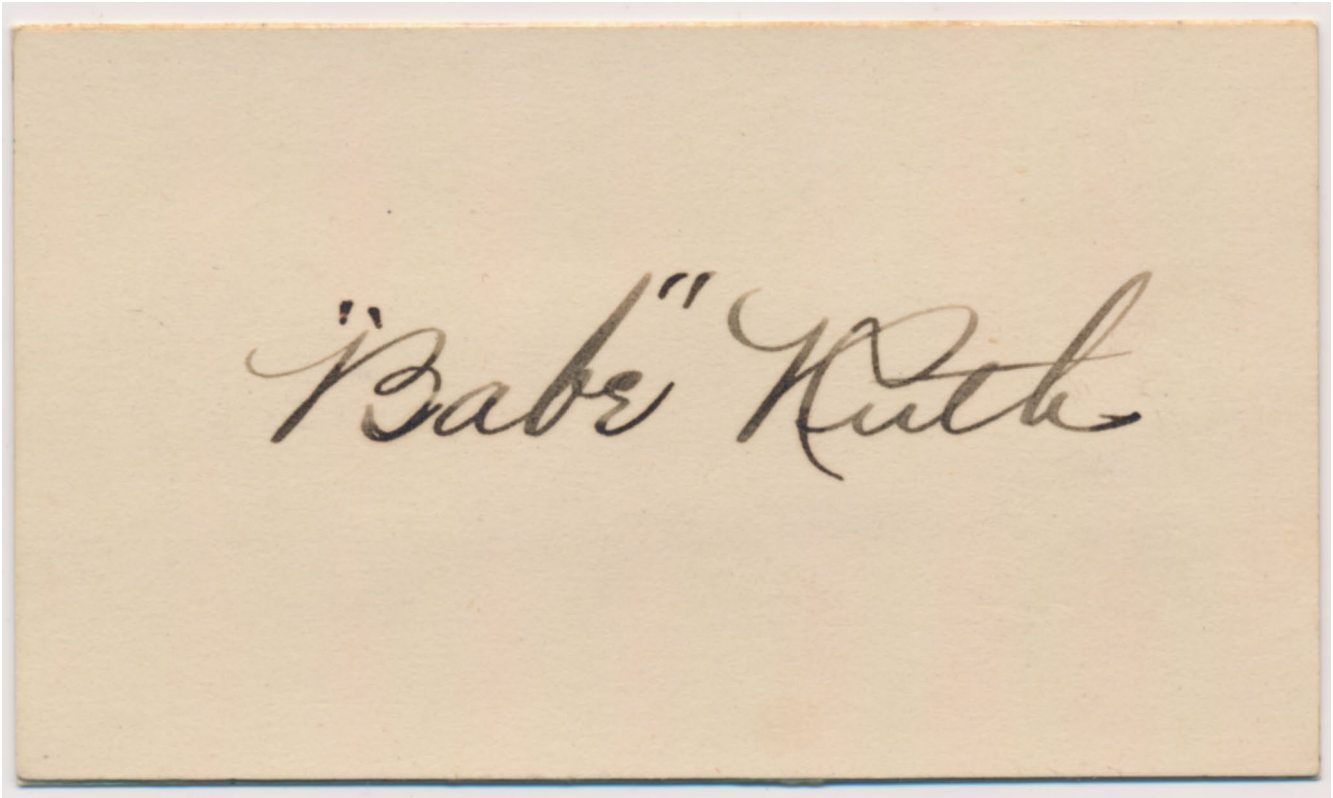

25 Ruth, Babe Superb Early 1920s Signature 9.....800

Our consignor purchased this in one of our auctions in 2012. This autograph was so nice and special, that I remember it well. So scarce to find in this quality, offered is a stunning circa 1924 Babe Ruth in quotes autograph. The Babe signed this on a very clean 3 3/8 x 2 thick stock white business size card in flowing and bold black fountain pen.

Ruth autographs from this era in his career are at least 50 times, if not 100 times, scarcer than the autographs signed by him in the mid-1930s. Earlier Ruth autographs remain tremendously undervalued as the hobby does not put the proper valuation on vintage career signed items, as opposed to items signed after the player has retired. This is a truly special and choice Babe Ruth autograph that does not come to market very often at all. JSA LOA (full).

# Key Lots

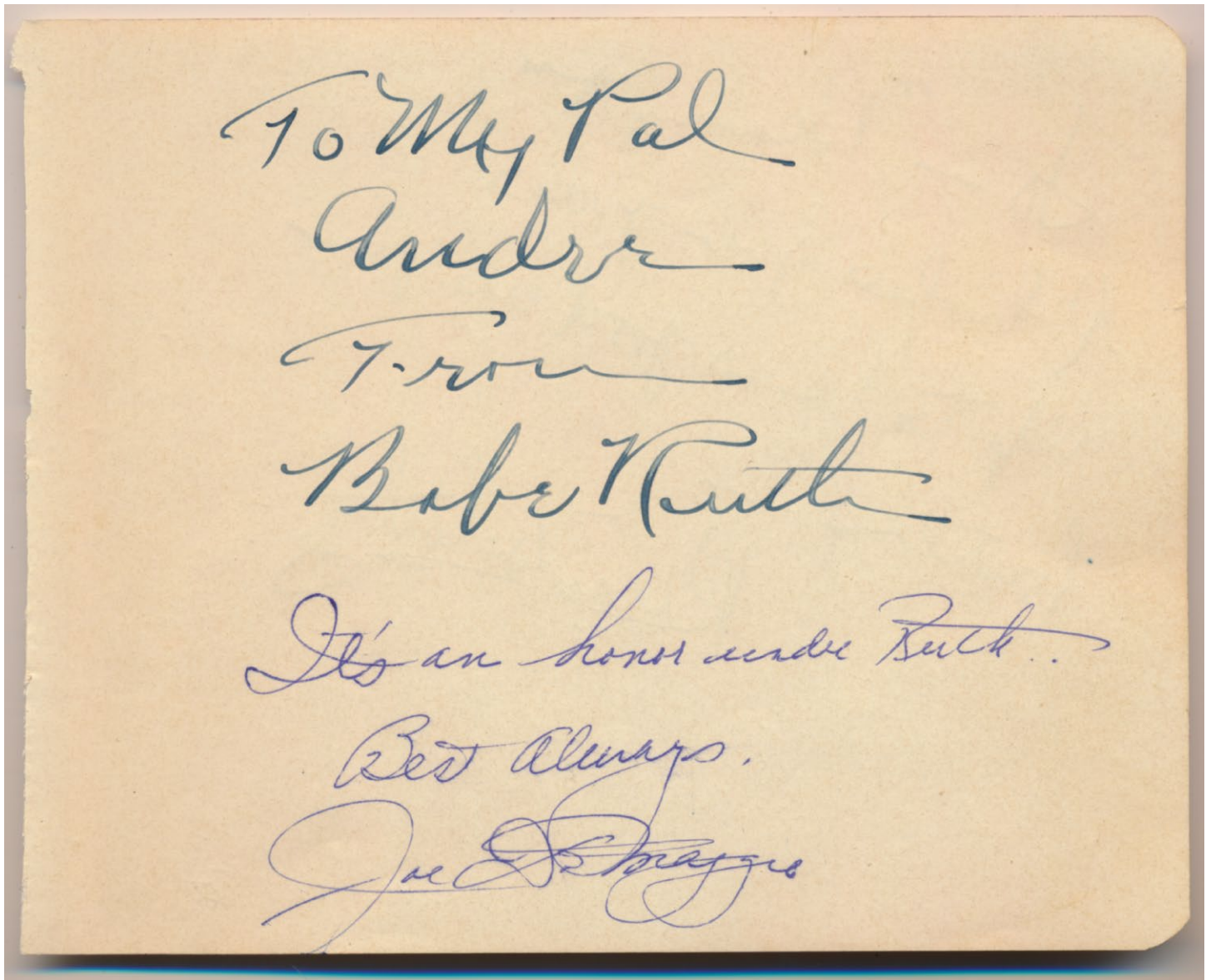

26 DiMaggio/Ruth Signed Vintage Album Page 9.....2000  
One of the very finest autographed items that we have ever seen, this is a true wonder. One of what may well be only a handful of items signed by baseball legends Babe Ruth and Joe DiMaggio together, this treasure is simply beyond awesome.

A perfectly clean autograph album page from the 1940s, the top half is signed To My Pal Andre from Babe Ruth. The bottom half is signed It's an honor under Ruth Best Always Joe DiMaggio.

Who wants to own a truly unique and great item from Babe Ruth and Joe DiMaggio. This will instantly elevate the stature of many collections. PSA DNA (full).

# Key Lots

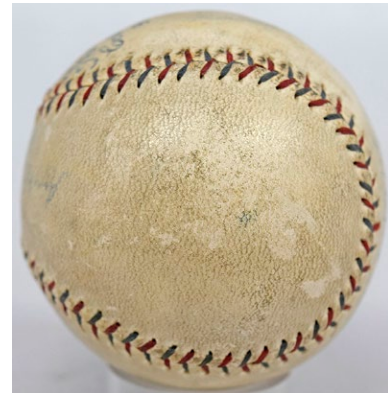
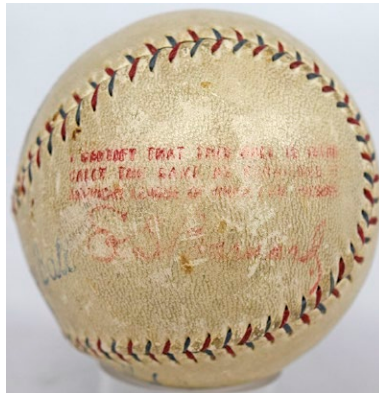
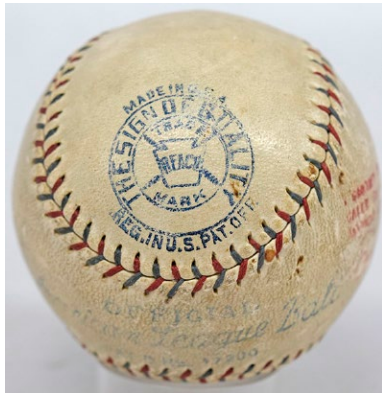
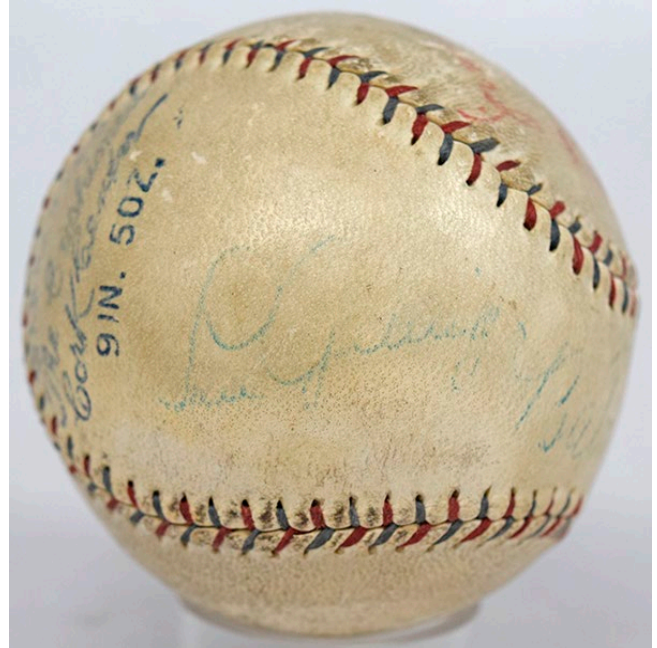
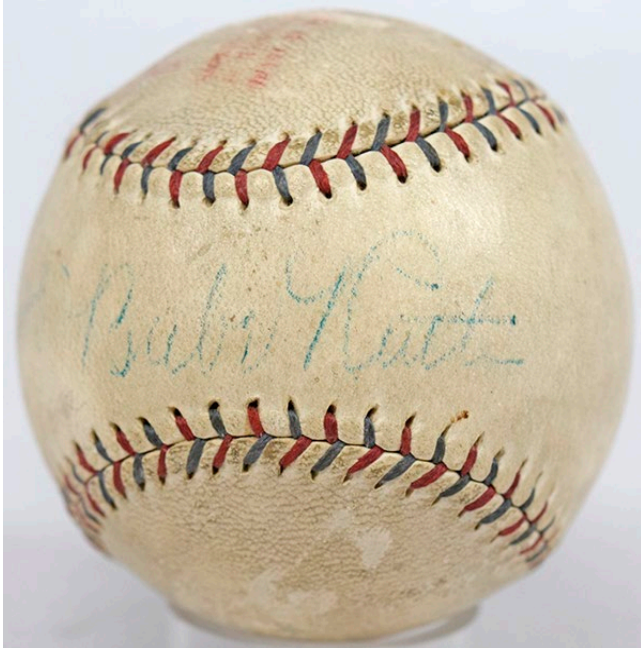

27 Ruth/Gehrig plus one 5.....1500

Ruth and Gehrig are the ultimate pair of HOFers from one team in all of baseball history, naturally baseballs signed by Ruth and Gehrig have exploded in price in recent years. Offered is a fully presentable mid-grade model. The ball itself is a mildly toned OAL Barnard two-toned ball from circa 1930. The ball has some general wear and is not bad at all. The sweet spot has a large and classic Babe Ruth blue ink signature, we feel it grades a 6/10. There is a large Lou Gehrig signature to Babe's left, we feel it grades a 5/10. A third faint signature was on the ball but seems to have worn away with time.

If you want a fully legible ball this is not ugly and do want to spend tens of thousands of dollars, than this lot may well be worth a close look. JSA LOA (full).

# Key Lots

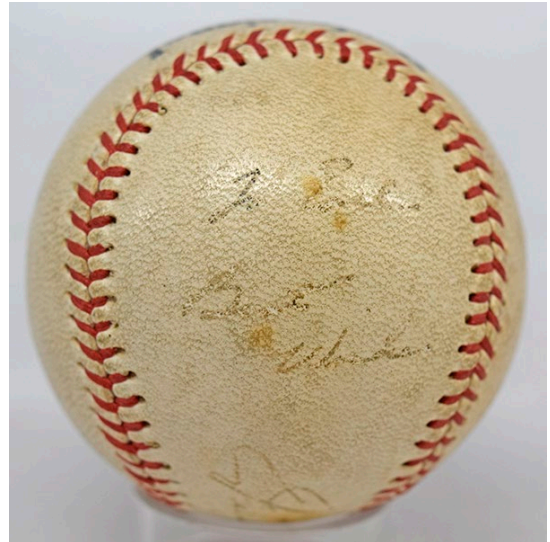
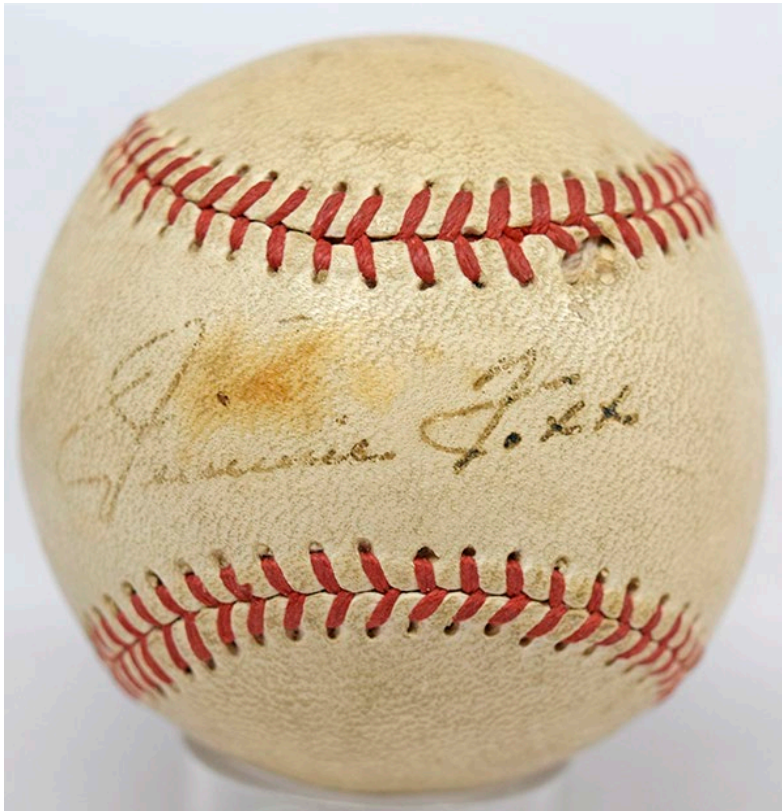

**28 Jimmie Foxx Single Signed Ball** **PSA 7.....1000**  
One of the most sought after single signed balls, high grade examples sell for enormous prices. Scarce as Foxx died in 1967, these are revered by advanced 500 Home Run and HOF single signed ball collectors. The offered ball is a very pleasing and respectable exemplar. The ball itself is a lightly toned Professional model ball. Foxx signed the sweet spot in brown ink, the signature contrasts reasonably well against the ball, a faint inscription appears on the left panel (we will have images of all six sides of the ball on our website). The ball displays very nicely and is a solid and completely satisfying example of this scarce, desirable and extremely pricey single.

Who wants to fill in a very, very important space in their HOF or 500 Home Run single signed ball collection? PSA DNA (full).



# Key Lots



**29      Clemente, Roberto 1967 Game Used Bat      PSA 8.5.....1500**  
Awesome Clemente bat, this has a fine PSA 8.5 grade. An iconic and beloved player, anything game used by Clemente is revered by collectors. The offered bat is fresh to market, the finish on the bat had flaking and was restored. The bat is an Adirondack 129X model and is from 1967. The bat is 36.25 inches long and weighs 39.1 ounces. The bat shows outstanding use according to the included PSA DNA LOA. Ball marks are visible on the bat, Clemente's 21 is written on the knob in fading marker. This is a truly special and wonderful bat, these seem so undervalued compared to what his quality cards trade at.

# Key Lots

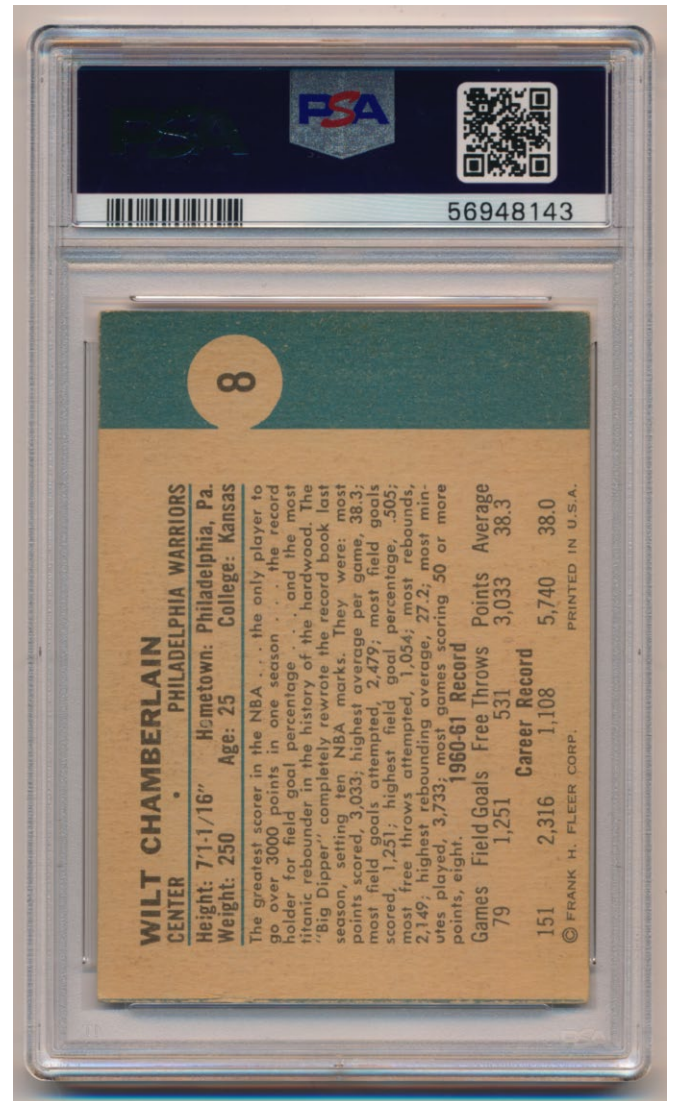
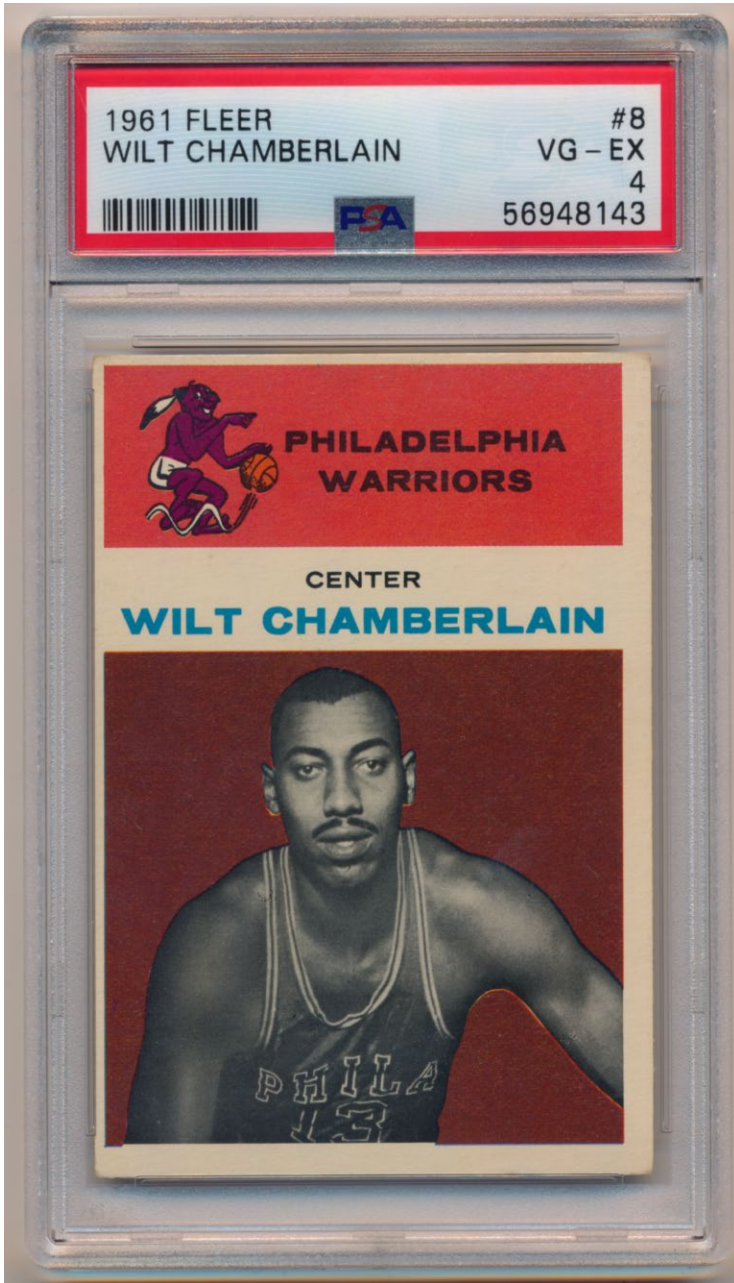

30            1961 Fleer 8 Wilt Chamberlain RC            PSA 4.....1500

The ultimate basketball player to many hoops fans, this has been one of the most sought after Rookie Cards in recent years. Offered is a very fresh and fine 4, this came from one of the hobby's great collections. A very, very strong card for the grade, we cannot see any creases or wrinkles, even under magnification. The surfaces are perfectly clean, the color and image quality are terrific, the borders are quite white, the back is perfectly clean. Centering to the upper left corner and wear at that corner likely led to the 4 grade.

This is a very, very nice card for the grade that is notable for a strikingly colorful and fine image of the great Chamberlain.

# Key Lots

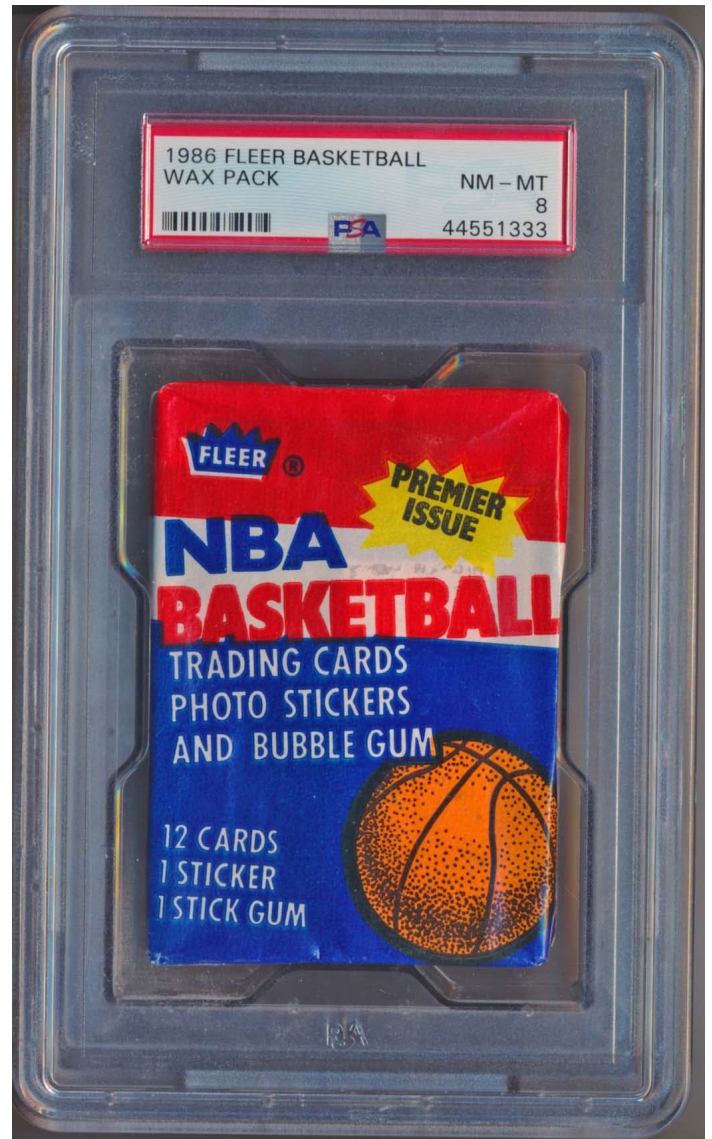
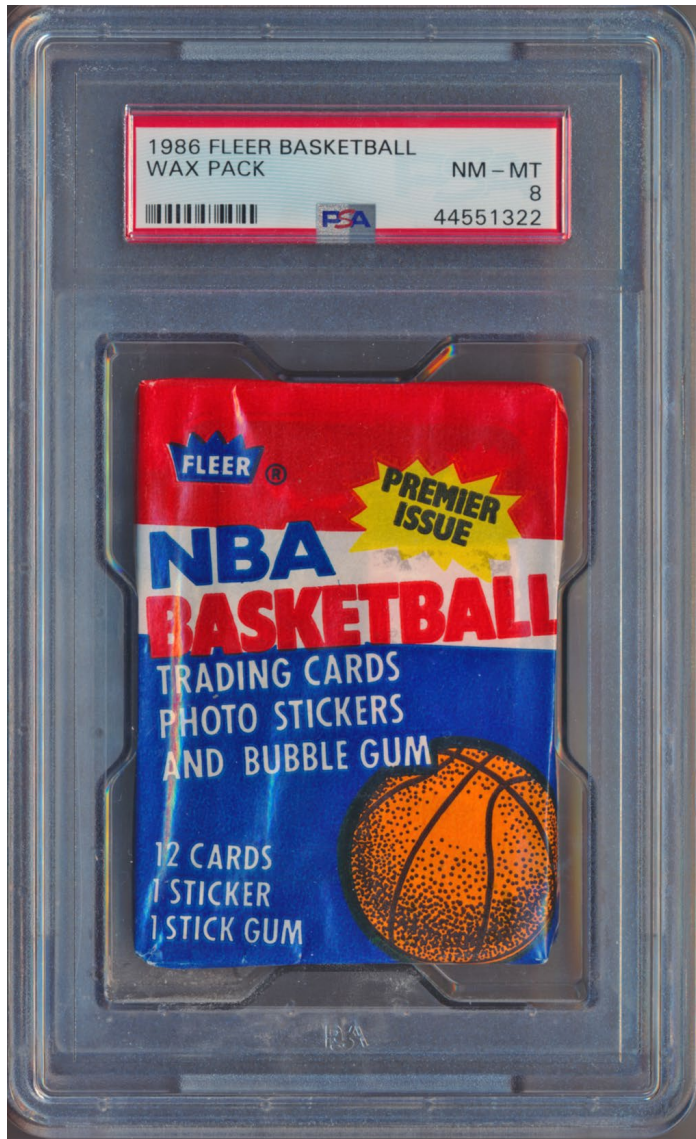

31            1986 Fleer Wax Pack w/Dominique Wilkins on back            PSA 8.....1500  
 Quality pack from this legendary basketball set, these are always desirable. The packs may be under-  
 priced these days given what Jordan 9 and 10s bring, we can tell you that this pack has a Dominique  
 Wilkins sticker on the back, we could not discern the card on the front. Sharp looking pack, this is  
 PSA slabbed Nm-Mt 8.

32            1986 Fleer Wax Pack w/Magic Johnson on back            PSA 8.....1500  
 Quality pack from this legendary basketball set, these are always desirable. The packs may be under-  
 priced these days given what Jordan 9 and 10s bring, we can tell you that this pack has a Magic Johnson  
 sticker on the back, we could not discern the card on the front. Sharp looking pack, this is PSA slabbed  
 Nm-Mt 8.

# Key Lots



33 Bryant, Kobe Signed Jersey 9.5.....700  
Vital item, this is an extremely desirable purple and gold Kobe Bryant LA Lakers player model jersey. Kobe signed this in bold black sharpie ink in a perfect spot. A large and fine signature, it contrasts perfectly against the jersey. With a PSA DNA LOA card, this is tragically now a very scarce and expensive jersey. Please note, no player of Kobe's stature in their sport has passed away at such a tender age since Lou Gehrig. PSA DNA (card).



# Baseball Cards

1887-1889 N172 Old Judges

35 Tim Keefe SGC 5 ..... 700  
A real gem, this is an Old Judge HOFer in a 5 holder, something you do not find very often. This card has an outstanding image with perfect contrast. The card has super clean surfaces, clean borders and a nice back. Old Judge HOFers seem like such an incredible bargain in today's market, particularly in such extraordinary overall quality.

36 Daniel Alexander Ball in R/hand above head -Des Moines PSA 1..... 60  
Uncommon team, this has a slight light but respectable image. The front does not have any obvious creases and is reasonably clean overall moderate back wear led to the 1 grade.

37 Ed Andrews Strike, Bat Nearly Horizontal PSA 1.... 45  
Pleasing one has a respectable image and a clean front. Small stamp hinges on the otherwise reasonably clean back keep this at a 1.

38 Mark Baldwin Pitch, R/Hand Back Waist High PSA 1.5..... 75  
Tougher card as he is a Columbus player, the image is a touch light but not bad at all. The front of the card is clean, the back has the usual issues from two stamp hinges but still presents reasonably well.

39 Charles Bastian Stopping for Low Ball PSA 1 ..... 45  
Not a bad image, creasing and back wear keep this at a 1.

40 Louis Bierbauer Running to R, Cap in R/Hand PSA 1..... 45  
Outstanding image quality, alas a major crease and typical back issues keep this at a 1.

41 Wild Bill Hutchinson Pitch, Hands Chest High PSA 1..... 45  
Clean front has a respectable image, typical back issues keep this at a 1.

42 Cal Broughton Bat at Ready, Looking at Camera PSA 1..... 45  
Terrific image quality on this St. Pauls player, alas a major crease and back damage keep this at a 1.

43 Thomas Brown Bat in R/Hand at Side PSA 1 MK .... 45  
Gorgeous image, it does not get any better than this. A pinhole and mild staining keep this at a 1, this is a great looking card.

44 Bill Burdick Ball in R/Hand Just Above Head PSA Authentic .. 45  
Respectable image, this has type on the back and general wear, we are not sure why it did not get a numerical grade.

45 Thomas Burns Catch, Hands Head High PSA Authentic ..... 45  
Nice image, a very awkward cut and back damage led to the Authentic rating.

46 Elton Chamberlain Ready to Pitch, Hands at Chest PSA 1..... 45  
Light but discernible image, the front is clean, typical back issues led to the 1 grade.

47 Jack Clements Hands on knee-Phila (N.L.) PSA 1..... 60  
We are told that this is a very scarce card based on the team. The offered card has a fine image and a good antique feel. A substantial crease by the bottom border and the usual back issues keep this at a 1.

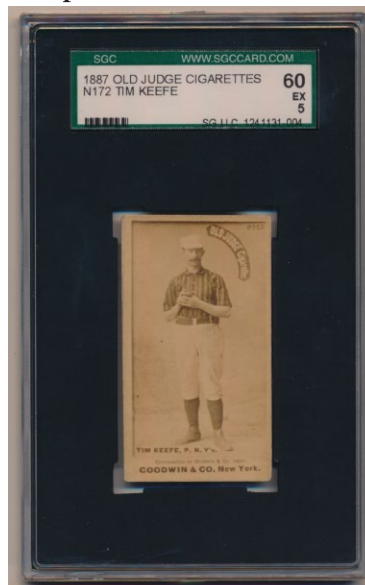

# Baseball Cards

48 Tom Daly Strike, Ball Visible PSA 1..... 45  
Not a bad image, we hardly ever see this card. General wear on the front and typical back damage led to the 1 grade.

49 Dell Darling Catch, Hands Chin High PSA 1..... 45  
Not bad at all, this has a pleasing image and an attractive front; typical back issues led to the 1 grade.

50 Tom Deasley (NY-side view hands clasped above head) PSA 1.5..... 75  
Solid card for the grade, this has a slightly light but more than respectable image. The back has no damage, the surfaces are reasonably clean.

51 Jerry Denny Bat at Ready at 60 Degree PSA 1..... 45  
Nicely contrasted image, a major crease and typical back issues led to the 1 grade.

52 Jim Devlin Pitch, Hands Held Out Shoulder High PSA 1..... 45  
Clean front, this has a slightly light but respectable image. Moderate wear on the back led to the 1 grade.

53 Mike Dorgan Throw, R/Hand Chest High PSA 1 MK..... 45  
Lots of presumed tobacco staining on the front of the card led to the 1 grade. The back actually appears to be quite clean, the corners are not bad at all, the photo contrast is strong.

54 Dude Esterbrook PSA 1 mk..... 45  
Very rough card fully earns its one grade. The image is not terrible, this has his name in script, we are not sure of the team.

55 Sid Farrar R/Hand at Belt, L/Arm at Side PSA 2 MK..... 45  
Attractive 2, the image is a touch light, the front is clean overall. The back has had writing erased, it is otherwise clean.

56 Silver Flint Stooping, Hands Waist High, Mask PSA 1..... 45  
Nice image, this is one of my favorites in the set. The card has some slight creasing on the front, it is not bad at all overall. Typical back issues led to the 1 grade.

57 William Hanrahan Catch, Hands Held Out Head High PSA 1 MC..... 45  
Cut close on the bottom border, the back has the usual issues. The image of the front however, happens to be very nice.

58 Dick Johnston Catch, Hands By R/Thigh PSA 1..... 45  
Clean front has a nice image, extra paper on the back from scrapbook removal led to the 1 grade.

59 Dick Johnston Hands on Hips PSA 1..... 45  
Nice 1, this has a clean front with a pleasing images; typical issues on the back led to the 1 grade.

60 Silver King (Pitching, Hands Chest High) PSA 5... 250  
Terrific Old Judge, a 5 is a very, very high grade for this issue. Offered is a really nice 5 as it has a great image with terrific image clarity and contrast. The surfaces are perfectly clean, the back is spotless, the corners show mild and consistent wear. This card offers a fine image of this St. Louis Browns player.

61 William Klusman Milwaukee PSA 1..... 45  
Milwaukee player, the front has a pretty nice image and displays well. Two stamp hinges on the back led to the 1 grade.

62 Kid Madden Ball in Hands at Neck PSA 1..... 45  
Nice front, this has a slightly light but attractive image. Two stamp hinges in the usual places on the back led to the 1 grade.

63 Mike Mattimore Pitch, Hands Above Head PSA 1... 45  
Pretty nice image, some general wear on the front and typical back issues led to the 1 grade.



# Baseball Cards

## 1887-1889 N172 Old Judges

64 Smiling Al Maul Pitch, Hands at Chest PSA 1..... 45  
Pittsburgh player, the front has no creases and a light but respectable image. The back has creasing and some general wear, but no paper loss.

65 Bill McClellan Bat at Ready, L/Handed (Denver) PSA 1..... 90  
Scarce Denver player, this has a pretty nice image. A substantial crease and extensive back damage keep this at a 1.

66 Jack McGeachy Bat in R/Hand at Side PSA Authentic..... 45  
Cut thin, this Indianapolis player has a respectable image, typical back issues keep this at a 1.

67 Jack McQuaid (Bat at ready, facing camera) PSA 1.5..... 240  
Very tough card as it is a Denver player. The image is light but discernible. There is no back damage but extensive layering at the lower left corner led to the 1.5 grade.

68 Doggie Miller Bat at Ready, Looking at Camera PSA 1.5..... 45  
Pleasing image, typical back issues and a tiny scrape at the top center of the card keep this at a 1.5.

69 Doggie Miller Hands on Thigh PSA 1.5..... 45  
Clean front, this has a nice image, wear at the lower right corner and typical back issues led to the 1.5 grade.

70 Jocko Milligan Throw, R/Hand Head High PSA 1.... 45  
Very light image, the front is not bad, typical back issues led to the 1 grade.

71 George Myers Stooping, Hands Waist High PSA 1 .. 45  
Clean front, this has a nice image and a good look to it; typical back issues led to the 1 grade.

72 George Pinkney Bat at Ready Nearly Vertical PSA 1..... 45  
Very attractive image of this outdoor series Brooklyn Dodger player, other issues keep this at a 1. Creasing is present on the front, there is a small scrape at the right border and the back has some issues. I love his huge bat!

73 Danny Richardson Bat at Ready at 45 Degree PSA 1..... 45  
Respectable image, creasing and back damage keep this at a 1.

74 Home Run Duffe Strike, Bat Over R/Shoulder, Looking at Ball PSA 1..... 45  
Respectable Old Judge, this has some slight nicks on the front. The image is not bad, the back has moderate damage.

75 Phenomenal Smith Bat at Ready, Looking/L PSA 1..... 75  
Great nickname, the image has strong contrast. This card has a well earned one grade due to a very substantial crease and typical back issues.

76 Elmer Smith Pitch, L/Hand Chest High Inrear, Looking/L PSA 2 MK..... 45  
Very nice image, this has toning spots by the top and bottom border, the back is not bad at all.

77 Pete Sommers Bat at Ready, Looking at Camera PSA 1..... 45  
Pleasing card has a respectable image, no visible creasing and a nice front. Back damage keeps this at a 1.

78 Cannonball Stemmeyer Dark Uniform, R/Hand Vertical PSA 1..... 45  
Clean front, the image is light but certainly discernible. Moderate damage on the back led to the 1 grade.

79 Patsy Tebeau Stooping, catch by R/ankle-Tebeau PSA 1.5..... 60  
Very nice image of a fielding pose, this is a solid looking card. The card has a very bright and fresh look, wear on the back in one area led to the 1.5 grade.





# Baseball Cards

80 Phillip Tomney Catch, Hands Above Head (Louisville) PSA 1..... 90

Desirable Old Judge as this a scarce Louisville player. The image is a touch light and not bad at all, there are no creases, typical back issues led to the 1 grade.

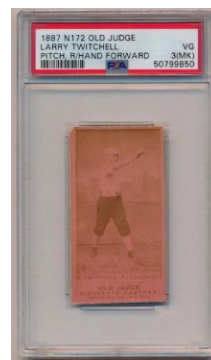

81 Larry Twitchell Pitch, R/Hand Forward Head High PSA 3 MK..... 45

Very nice image, this has a super clean front and looks great. One of the pink tinted cards, the back is super clean, this is beyond ideal for the grade.

82 Ned Williamson Throw, Right Hand Chin High PSA 2 MK..... 90

Star player, the image is a touch light but not bad at all. There is a tiny mark on the front that almost looks like a ball about to be hit by the batter. The back has an owner's stamp and is otherwise clean.

83 1887 N28 Allen & Ginter Caruthers PSA 2..... 100  
Colorful card has a terrific image, the borders are white, the back has no damage. Alas, a crease keeps this at a 2.

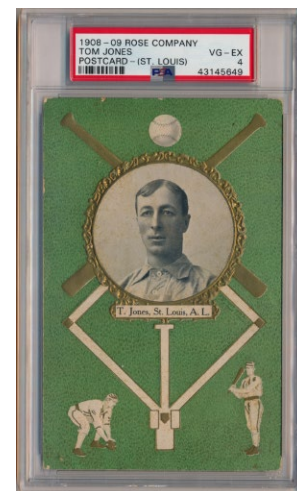
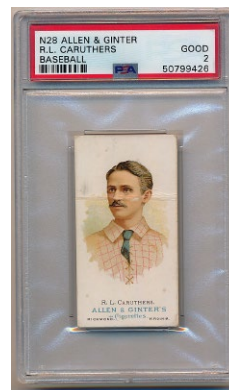

84 1888 N173 Old Judge Cabinet Cannonball Crane SGC 1.5 ..... 600

Great 19th century issue, these are so undervalued in today's market. The offered card has a wonderfully evocative image of this New York player in his great uniform. The card has no obvious creasing, the edges look good, the surfaces are clean. There is slight wear at the top border. The back is clean, save for a name written in ink, this is almost certainly why it graded a 1.5. This is a far superior card visually than a 1.5.

## 1902 W600 Sporting Life Cabinets

85 Charles Babe Adams PSA 1..... 175

Terrific image of this quality player, this is the first time we have handled one of these. Pinholes keep this at a 1, they are more evident on the back than the front. The corners are sharp, the image looks great, the surfaces are otherwise quite clean.

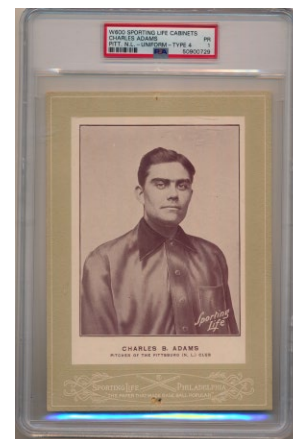
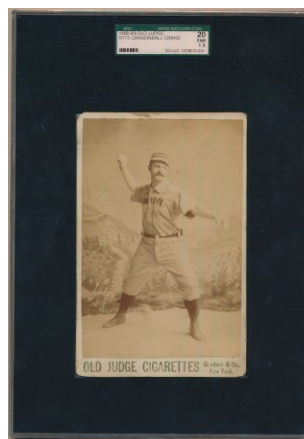

86 George Mullin PSA 1..... 125

Nice image, this might be the first time we have handled one of these. Pinholes keep this at a 1, they are more evident on the back than the front. The corners are sharp, the image looks great, the surfaces are otherwise quite clean.

87 Ralph Seybold PSA 5.5..... 300

Great type-card, this has four square corners that show hardly any wear. The image looks great, the surfaces are quite clean. The grade seems too low, there is slight toning in one spot on the clean overall back.

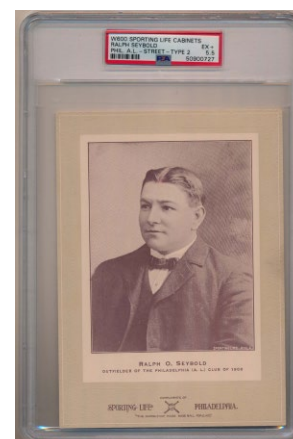
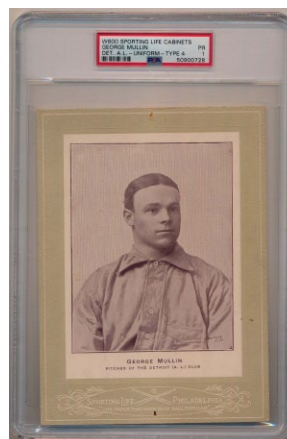

88 1908 Rose Postcards Tom Jones PSA 4..... 250

Revered issue, this is among the most attractive issues of the era. Offered is a quality 4, there are no visible creases or wrinkles, and the back is perfectly clean. The card has good color and a fine image, corner wear and stray spots of wear on the edges keep this at a 4.

# Baseball Cards

89 1909 E90-1 Ty Cobb PSA 1..... 500  
 Colorful card these are not easy to find, and seem undervalued relative to Cobb's other cards in today's market. The offered card is no better than 1 as it has general wear and some back damage. The front of the card however, retains strong color and has a good image. There is typical staining on the front of the card, but there are no creases, and the card retains respectable eye appeal. The scraping on the back led to the 1 grade.

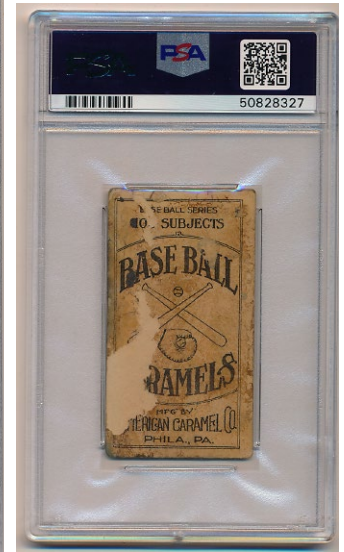

## 1909-11 T206 Singles

90 Camnitz (arm at side) SGC 6 ..... 100  
 Fine looking card, this has terrific centering and a great image. The borders are bright white, the corners all come to points.

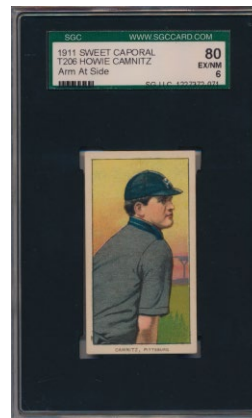

91 Cobb (portrait, red bckgrnd) PSA 1.5 (Polar Bear) ..... 500  
 Not bad at all, this has the desirable Polar Bear back. Very precisely graded, corner wear and creasing keep this at a 1.5. The card displays quite well despite the low technical grade as it offers excellent color and a superb image. The borders are clean, the back is very solid, the corners exhibit consistent wear. You really cannot ask for any more than this for a 1.5 T206, nice card.

92 Cobb (portrait, red bckgrnd) PSA 2..... 500  
 White-hot card, these have been on fire in recent years. Offered is a really nice 2, this card has no creases or wrinkles, excellent color and strong eye appeal. The back is fine, corner wear and some layering keep this at a 2. These are not easy at all find without creases or back issues in 2 holders. Very solid card.



# Baseball Cards

1909-11 T206 Singles

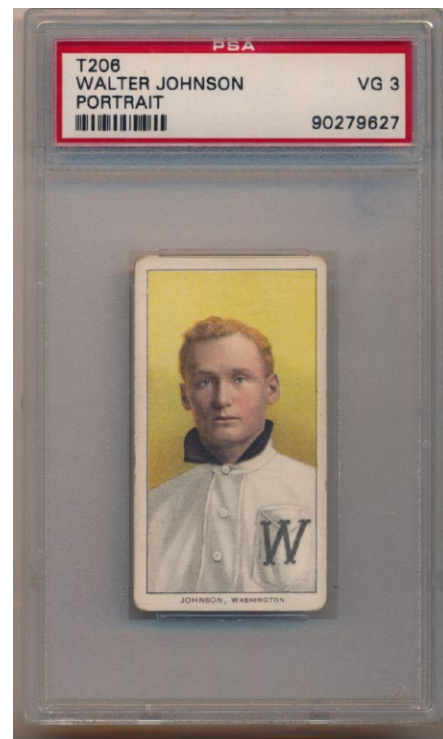
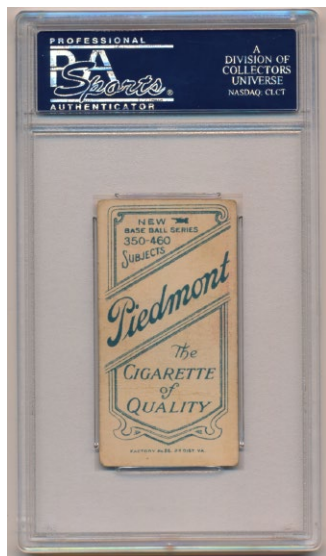

93 Cobb (portrait, red bckgrnd) PSA 2..... 500  
White-hot card, these have been on fire in recent years. The offered card has outstanding color and image quality. The back is fine, the card has no technical flaws. Two creases keep this at a 2, they do not crack the paper. The borders are white, the corner wear is in the VG-Ex range.



94 Walter Johnson (portrait) PSA 3..... 1000  
Classic and beautiful card, this is a cornerstone T206 HOfer and always super popular among collectors. The offered card is in an ideal grade in which to get into this card given today's market. The card has great color and a peerless image. The borders are white, the back is a particularly bright and clean Sweet Caporal 150. The corners show a fair amount of wear, but it is consistent. There is just one minute crease at the lower right corner. The surfaces are clean, the card displays extremely well.

95 Nap Lajoie (throwing) SGC 5 ..... 150  
Very attractive T206 HOfer, this looks terrific. Centered to the top border, the card has bright white borders and a superb image. The corners show moderate and consistent wear, the back is very bright and clean.

# Baseball Cards

## 1909-11 T206 Singles

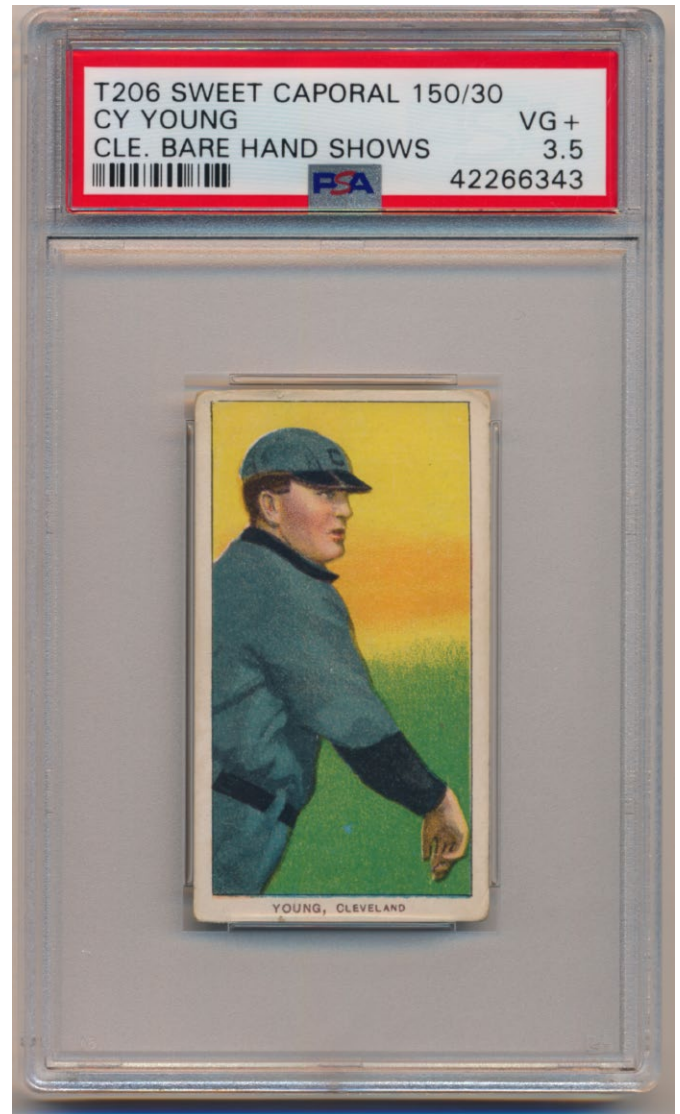
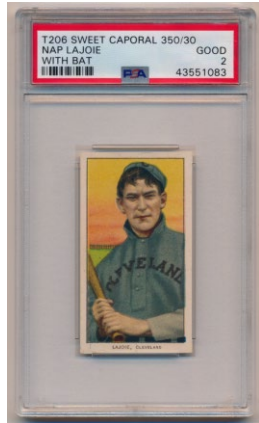
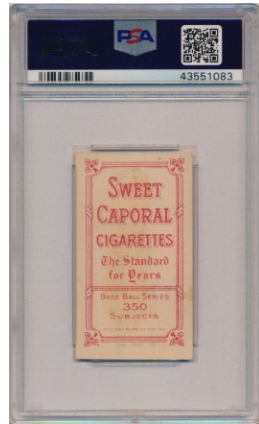
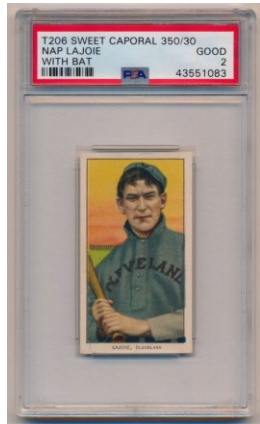

96 Nap Lajoie (with bat) PSA 2..... 100  
 Classic pastel image, this is one of my favorites. The corners come to strong points, the back is clean. PSA rated this only a 2 due to minute wear at the top border and at the lower left corner. This is an exceptionally fine card for the grade.

97 McGraw (portrait, no cap) PSA 4..... 240  
 Elusive T206 HOFer, this has rich color and no visible creases or wrinkles. The back is clean, this is centered mildly to the bottom border, the corners show even wear.

98 Pfeiffer PSA 5 (Sovereign 460)..... 240  
 Scarce back to find in a PSA 5, the card is well centered with a fine back. There is slight toning at the top border, the corners show mild and consistent wear.

99 Cy Young (Clev, no glove shows) PSA 3.5..... 1000  
 Well centered, this card has gorgeous color. The borders are bright white, the back is perfectly clean. The corners show mild and consistent wear. There is an incredibly minute paper wrinkle by the upper left corner that is not easy to discern, the surfaces are otherwise perfectly clean. This wrinkle and some edge wear by the upper left corner keep this key T206 HOFer at a very pleasing 3.5.

Go to [cleansweepauctions.com](http://cleansweepauctions.com) for many additional images.  
 Initial bids must be placed by 8 PM EST for Wednesday June 9th.

# Baseball Cards

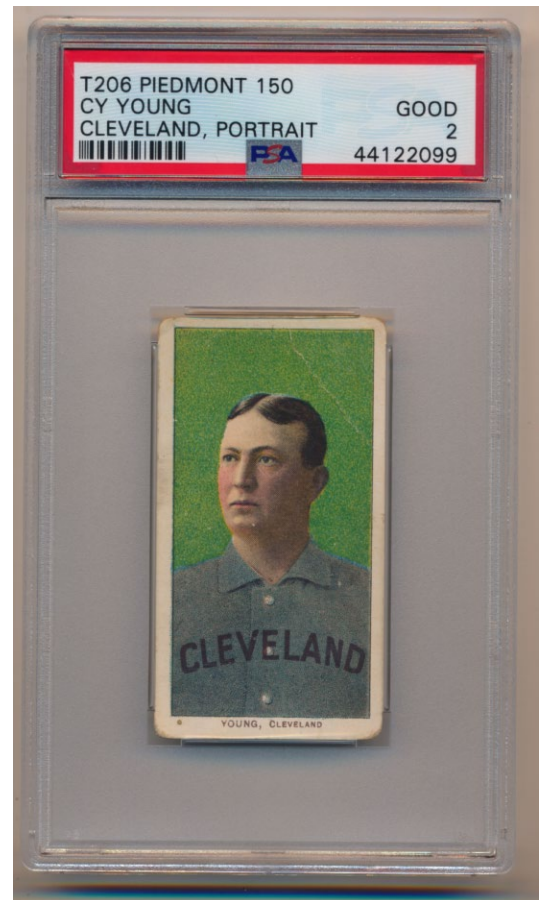

100 Cy Young (Cleveland, portrait) SGC 1 ..... 390  
 Vital T206 HOfer, this is an absolute key to this cornerstone set. This card grades a 1 due to creasing on the front and some type of staining on the back, most likely from scrap-book removal. The card happens to have terrific color and a beautiful image despite the condition issues. The borders are white, the corners are not bad at all, the back has no paper loss.

101 Cy Young (Cleveland, portrait) PSA 2..... 250  
 Vital T206 HOfer, this is such a great card. Well centered, this has terrific color and a superb image. The corners show moderate and consistent wear. The back is clean, the borders are nice, a crease by the upper right corner keeps this at a very pleasing 2. This is a great card to put in a box for a few years given the current market.

102 Cy Young (Cleveland, portrait) PSA 2..... 250  
 Vital T206 HOfer, this is such a great card. Centered to the top border, this has terrific color and a superb image. Creasing that does not crack the paper and edge wear at one spot on the left border keeps this at a 2. Very attractive card for the grade, the back is clean, the borders are fine. This is a great card to put in a box for a few years given the current market.



# Baseball Cards

107 1910 E91-A American Caramel  
Honus Wagner PSA Authentic..... 400  
Affordable real Honus Wagner card, the card retains a good image and nice color. The condition is otherwise extremely rough, with note to a significant crease, lots of corner wear and some general wear. Despite these flaws, we do not understand why it did not grade a 1, and perhaps it will at a future time or by another grading service. The card is far from ugly and does not come to market very often, no doubt it will find a happy home.

108 1911 D304 Brunners Bread Lajoie PSA 1..... 200  
Tough card of the great Lajoie, we hardly ever see these. Well centered with rich color, this has a charming and unique image. An ideal 1, this is well centered, the back is perfectly clean, the borders are white; creasing is the only issue here.

109 1911 M116 Sporting Life Hugh Duffy PSA 4..... 100  
Well centered with no creases or wrinkles, the image looks great. The card retains great color, the borders are white, the back is clean. Moderate and consistent corner wear keeps this at a nice 4.

110 1911 M116 Sporting Life  
Art Wilson (New York) PSA 7..... 120  
Well centered with four square corners, this is a very strong condition card for the issue.

111 1911 M116 Sporting Life  
Heinie Zimmerman PSA 7..... 100  
Very sharp card has four terrific corners, the surfaces are quite clean. Slight centering to the bottom border probably kept this out of contention for an 8.

112 1911 T201 Double Folders  
Cobb/Crawford PSA 4..... 300  
So undervalued, this is the absolute key to this now very popular little tobacco set. The front of the card has strong color and is perfectly clean, with no creases or technical flaws, only the usual corner wear at the bottom border. The back is centered to the right, some very fine creasing can be seen under magnification. Overall, this is a great looking card for the grade.

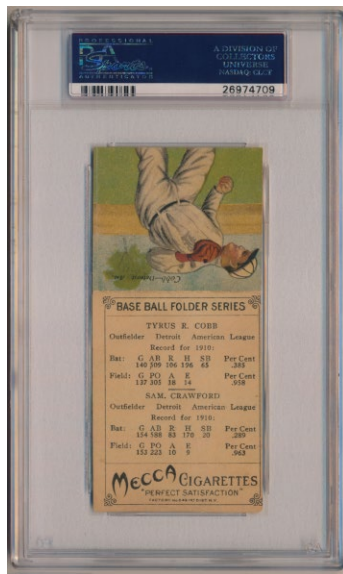

# Baseball Cards

## 1912 T202 Triple Folders

113 Caught Asleep off First (Bresnahan, Harmon) PSA 5..... 80

Crisp card has four square corners and terrific color. Heavy centering to the right border keeps this at a 5.



114 Chase Gets Ball Too Late (Egan, Mitchal) PSA 6..... 90

Well centered with four sharp corners, the borders are bright white, the color is excellent, the card looks awfully nice for a 6.



115 Davy Jones' Great Slide (Delahanty, Jones) PSA 6..... 90

Solid 6, this has four sharp corners, bright white borders and great color. Centering to the bottom border keeps this from grading higher.

116 Evers Makes A Safe Slide (Archer, Evers) PSA 5.. 100  
Well centered with four sharp corners, this has bright white borders. The images look great, as is the color; slight wear at the bottom of the folds keep this at a really nice 5.



117 Moriarity Spiked (Stange, Willett) PSA 5 ..... 60  
Very sharp card has four terrific corners and great color, centering to the right border keeps this at a 5.



118 1915 Cracker Jack 90 F. Smith PSA 2..... 30  
Colorful card has no creasing or staining. Slight, slight wear at the bottom of the back led to the 2 grade.

119 1915 Cracker Jack 132 Nunamaker PSA 4..... 60  
Well centered with rich color, the borders are white, this is a very attractive card. A suggestion of a crease by the top border, basically an imprint, led to the 4 grade.

120 1915 Cracker Jack 143 Daubert SGC 4 ..... 50  
High number and quality player, this card has no creases. The color is good, the surfaces are clean overall, the corner wear is the only distraction here.



121 1915 Cracker Jack 154 Rudolph PSA 2..... 30  
Well centered with no creasing or staining, this grade seems awfully harsh to our eyes.

122 1916 M101-4 Sporting News  
116 John McGraw SGC 4 ..... 120  
Elusive card, this is well centered with quality corners. The image looks great, some fine creasing on the back keeps this at a 4.

123 1916 M101-4 Sporting News  
188 Zach Wheat PSA 6..... 150  
Sharp card has a perfect photo and four strong corners. Centered to the left border, this is otherwise perfectly clean.



# Baseball Cards

124 1921 Schapira Brothers Babe Ruth (portrait) PSA Authentic ..... 240

We had several of these, this is the very last one. Bright and clean, this has a terrific image and a very nice front. There are no no visible creases or wrinkles, the color is terrific. The corners show wear, the black contact line is not all the way around the card, hence the Authentic grade. The back has slight lines from being in a photo album, but there is no paper loss. Nice card.

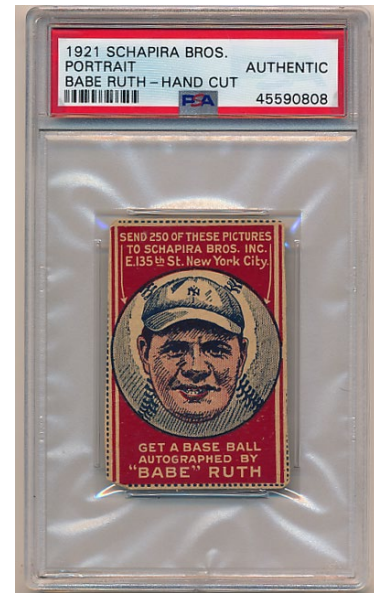

125 1928 Tharp's Ice Cream 20 George Kelly PSA 5.. 125  
Elusive 1920s issue, these usually have major condition issues. Offered is a clean 5, this is centered to the left border with a terrific quality image. The back looks good, the corners exhibit mild and consistent wear.

126 1928 Tharp's Ice Cream 32 Max Carey PSA 4..... 150  
Well centered and very solid, there is a slight crease by the upper left corner. The back looks great, this is a very strong condition card for the issue.



127 1928 Tharp's Ice Cream 46 Bill Terry (photo Zeb Terry) PSA 5 ..... 90  
Elusive 1920s issue, these usually major condition issues. Offered is a clean 5, it is reasonably well centered and clean. The back looks great, the corners exhibit mild and consistent wear.

128 1931 W517 15 G.C. Alexander PSA 6..... 150  
Very sharp looking card, the large size affords for a terrific image. The corners all come to solid points, the surfaces are clean, this has the full contact line at the top border. W517s are not easy to find in this quality.



129 1933 Sanella Type 1 Babe Ruth SGC 6 ..... 200  
Unusual European Babe Ruth card, these do not come around very often. Well centered with bright white borders, this is a fine looking card. The corners come to crisp points, the card has excellent color, the back is perfectly clean.

130 1934 Batter Up 100 Traynor PSA 7..... 150  
High number, this has four strong corners. Quite clean and fine, these seems so undervalued at current market levels.

131 1939 R303-B 18 Ernie Lombardi SGC 8..... 90  
Well centered with four very sharp corners, it is really difficult to find these oversize pre-war cards in 8 holders. The large size affords one a great view of the fine image.

132 1941 Double Play 137 Rucker/Adams SGC 8..... 30  
Solid 8, this is well centered with four sharp corners.

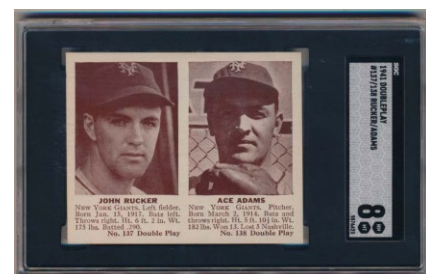



# Baseball Cards

133 1941 Play Ball 13 Foxx PSA 6..... 175  
 Very fine 6, this looks like it could be a 7 on the right day.  
 Well centered and sharp, the corners all come to solid  
 points, the surfaces are very clean. Extremely attractive card,  
 this is awfully nice for the grade.



134 1941 Play Ball 14 Ted Williams PSA 2.5 ..... 450  
 Key card from a historic season, these are always desirable.  
 Nice card for the grade, there are no creases, the surfaces are  
 clean, the color is strong. Centered to the left border as is  
 typical, the corners show even wear, the back is clean.

## 1947-66 Exhibits

135 Aaron PSA 4..... 10  
 Solid 4 is clean, with no creasing. Corner wear, mainly at the  
 upper right, led to the conservative 4 grade.

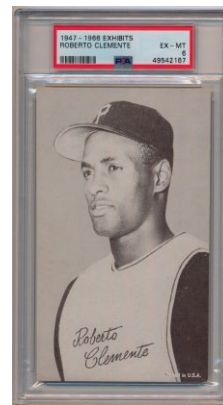

136 Banks Portait PSA 6..... 20  
 Crisp and clean, this has hardly any wear.

138 Clemente PSA 6..... 30  
 Crisp and very clean, this is an awfully solid 6, PSA is so  
 tough on these oversize issues.

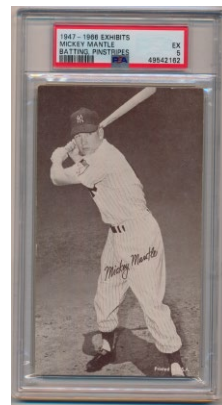

139 Drysdale Glove Waist PSA 7..... 25  
 Sharp and solid, this is a nice 7.

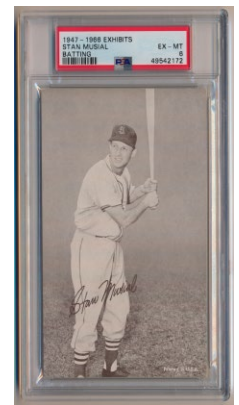

140 Ford Pitching PSA 7..... 25  
 Also sharp and solid, this is a nice 7.

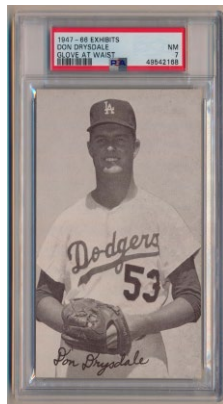

141 Koufax PSA 5..... 25  
 Crisp and clean, this is a tough grade.

142 Mantle Pinstriped PSA 5..... 50  
 Desirable card as it pictures Mickey as a Rookie, these  
 usually have major condition issues. Quality 5, this has nice  
 corners and clean surfaces; slight wear at the top border  
 keeps this at a 5.

144 Musial Batting PSA 6..... 30  
 Tougher card, we hardly ever see these. A superb 6, this  
 has four square corners and super clean surfaces.

137 Berra (Printed) PSA 5..... 15

143 Maris PSA 3..... 10

145 Santo PSA 5..... 10



146 1949 Bowman 224 Satchel Paige Beckett 2..... 600  
 Great card of a beloved pitcher, these are always so popular  
 among collectors. Offered is a nice 2, the card has only min-  
 imal creasing. The color and image quality are strong, the  
 back is clean, there are no technical flaws. Centered to the  
 bottom border, the corners exhibit mild and consistent wear.

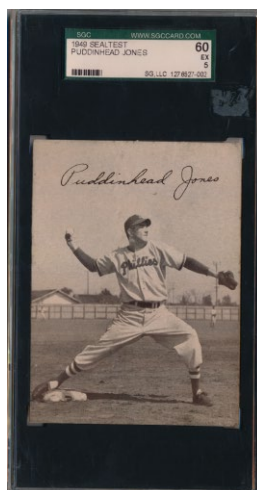

147 1949 Sealtest Phillies Jones, William Puddinhead SGC 5 ..... 300  
 Very tough issue, these do not come to market very often.  
 Pleasing 5, this is well centered with respectable corners.  
 The image on the front of this cult favorite looks great,  
 the back is not bad at all.

# Baseball Cards

148 1949 Sealtest Phillies  
Nicholson, Bill SGC 7 ..... 350

A very tough issue to find, especially in a Near Mint 7 holder. Crisp card has four square corners, the front looks great, the back has the slight toning/staining that is typical for the issue.

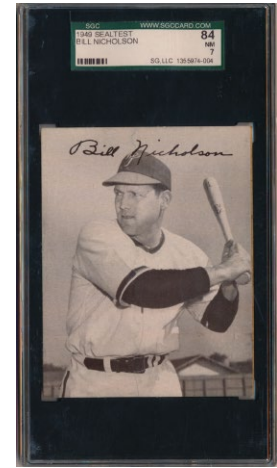
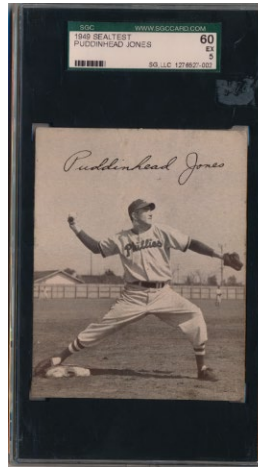

149 1949 Sealtest Phillies  
Simmons, Curt SGC 6 ..... 250

Scarce issue, the image presents well. The top two corners show slight wear. The neat looking back shows some typical toning/staining for the issue.

150 1951 Bowman  
305 Willie Mays RC PSA 2 ..... 500

Vital Rookie Card of one of the very finest players in the history of baseball, these have been white-hot in the past year. The offered card is a gorgeous 2. Notable for beautiful color and a strikingly fine image, this is centered mildly to the left border. The white borders are very clean, the corners are in the VG-Ex/Ex range. There are no visible creases or wrinkles, this graded a 2 due to mild back wear. This will present far, far nicer than almost any other 2 that one will find.

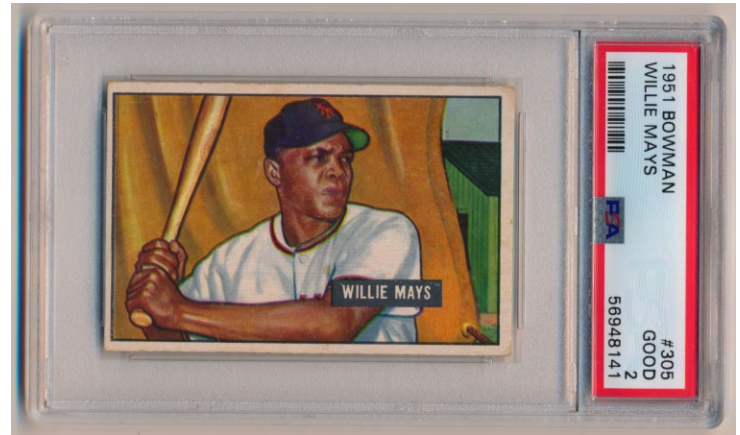

151 1952 Bowman 44 Campanella PSA 7 ..... 175  
Fine looking 7 has rich color and a terrific image. Reasonably well centered, the corners all come to solid points, the borders are very clean.

152 1952 Bowman 218 Mays PSA 5 ..... 1000  
Only Mays's second-year card, this is a high number and has long been undervalued. Freshly graded, this is a super sharp and colorful card. Strikingly nice, this has a perfect image and none of the usual print lines. Heavy centering to the right border keeps this at an awfully sharp and attractive Ex 5.

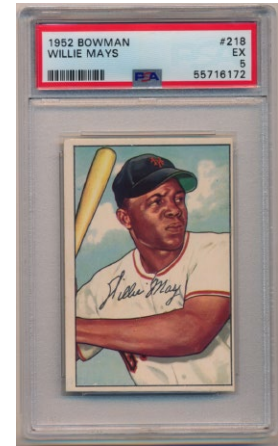

## 1952 Topps

153 48 Joe Page Error PSA 2 ..... 100  
Classic Topps error card, these are never easy to find. The offered card is a really nice 2, there are no creases, the surfaces are clean, it is well centered, the color is good. This card is much more like a 3 than a 2 and may be worth submitting for review.



154 49 Johnny Sain Error SGC 2.5 ..... 100  
Classic Topps error card, these are never easy to find. Sharp looking card has great color and square corners, fine creasing, a slight diamond cut and the cut on the back led to the 2.5 grade. This card has eye appeal far beyond its technical grade.

Go to [cleansweepauctions.com](http://cleansweepauctions.com) for many additional images. Initial bids must be placed by 8 PM EST for Wednesday June 9th.

# Baseball Cards

## 1952 Topps

155 91 Schoendienst PSA 6 ..... 30  
Crisp 6 has good color, it is centered mildly to the top border

156 180 Maxwell PSA 6 ..... 50  
Tough card, these can run over \$300 as 6s. Centered to the left border, this has bright white borders, square corners and excellent color.

157 274 Branca PSA 7 ..... 50  
Sharp and fine, this is a very popular card. Nicely centered, the color is terrific.

158 312 Jackie Robinson PSA 2 ..... 300  
Key card, these have been bringing amazing prices this year. An absolute key to the ultimate Topps set, these are always very desirable. The offered card is a really nice 2. Almost certainly a 3 in the old days, this card offers rich color and an outstanding image. Centered mildly to the right border, there is hardly any creasing, the back is perfectly clean. The corners show reasonably consistent wear, the borders are clean. This is an ideal card for the grade.

159 314 Campanella PSA 2 ..... 200  
Key card, these are always very popular. The offered 2 has no visible creases or wrinkles, good color and a fine image. The surfaces and back are clean. Wear at the lower right corner keeps this at a very pleasing 2.

160 315 Durocher PSA 4 ..... 100  
Strong 4, this underrated card has superb color and a terrific image. Centered to the upper left corner, a corner line by one corner on the back keeps this just below a 5.

161 320 Rutherford PSA 4.5 ..... 75  
Tough card, this is needed by so many collectors. Centered to the left border, we cannot see any creases or wrinkles. The image is terrific, the corner wear is very mild and consistent.

162 321 Joe Black RC PSA 4 ..... 100  
Elusive and very popular high number Dodger, this one has excellent centering. There is hardly any creasing, the color is terrific, the corner wear is very mild and consistent. This is a nice 4.

163 327 Wilson PSA 5.5 ..... 75  
Red Sox player, this is nicely centered. The corners show only light wear, this is a very solid 5.5.

164 328 Borkowski PSA 5.5 ..... 75  
Fun horizontal card, the corners come to points, the image looks great. Centered slightly to the right border, this is much more like a 6 than a 5.5.

165 332 Bartirome PSA 4 ..... 200  
A very pricey card in recent years, this is missing from so many sets. Offered is a fresh and colorful 4, there are no visible creases or wrinkles. Centered to the right border, the corners are in the Ex range. This is a very solid 4.

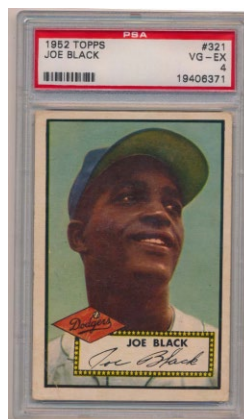
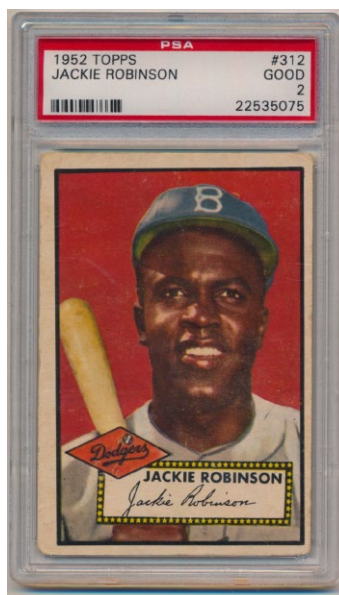

# Baseball Cards

1952 Topps

166 333 Reese PSA 4 ..... 200  
 One of my favorite Topps cards, this has such a great image!  
 Often found with major condition issues, this is a pleasing  
 4. There are no visible creases or wrinkles, the surfaces are  
 clean. Centered to the lower right corner, the corners exhibit  
 mild and consistent wear.

167 334 Mizell RC PSA 5 ..... 75  
 Terrific 5, this has great centering and an outstanding  
 image.

168 342 Labine RC PSA 6 ..... 100  
 Extremely popular card, these are not so easy to find in 6  
 holders. Sharp card has a great image and terrific color, the  
 corners all come to strong points. Typical centering to the  
 bottom border keeps this at a 6.

169 350 Abrams PSA 5 ..... 75  
 Sharp card has four strong corners and great color,  
 centering to the top border keeps this at a 5.

170 352 Drews PSA 5 ..... 75  
 Great 5, this has outstanding centering. The corners show  
 hardly any wear, this looks to be undergraded.

171 354 Hatfield PSA 5 ..... 75  
 Bright and attractive 5, this is centered slightly to the bot-  
 tom border. The corners come to points, the image and color  
 are both very strong.

172 357 Burgess PSA 5 ..... 100  
 Another one of my personal favorites, this is a great image.  
 Solid 5, this is centered to the top border with clean white  
 borders. The corners show only slight wear, this card dis-  
 plays very well.

173 361 Posedel PSA 6 ..... 100  
 Great image, this is centered mildly to the lower left corner.  
 The borders are white, the corners all come to solid points.

174 362 Heintzelman PSA 7 ..... 125  
 Gorgeous 7, the color and image quality are amazing. Sharp  
 card, this has four strong corners and perfectly clean surfac-  
 es. Slight centering to the upper right corner keeps this from  
 grading an 8.

175 365 Lavagetto PSA 5 ..... 100  
 Popular Dodger player and coach, this has a fine image and  
 rich color. Centered to the left border, the corners exhibit  
 only very light wear.

176 369 D Groat RC PSA 4 ..... 75  
 Undervalued Rookie Card of a quality player, this is unusu-  
 ally well centered. There are no visible creases or wrinkles,  
 light corner wear keeps this at a really nice 4.

177 372 McDougald RC PSA 2 ..... 50  
 Very popular card, this has terrific centering but creasing  
 keeps this at a 2.

178 374 Benton PSA 5 ..... 75  
 Ideal 5, this Red Sox player has outstanding centering and  
 clean surfaces. The corner wear is light and consistent.

179 377 Dressen PSA 5 ..... 125  
 Elusive card, this is missing from many sets. The offered  
 card has a strikingly nice image. Well centered overall with  
 clean white borders, this looks great. The corners show only  
 slight wear.

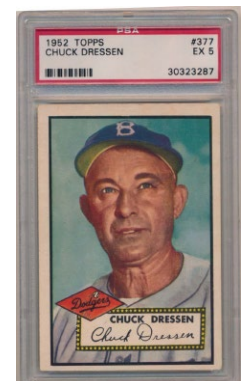
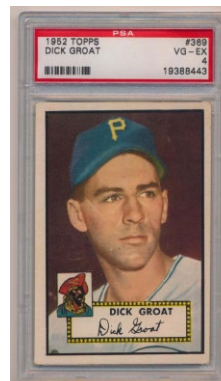
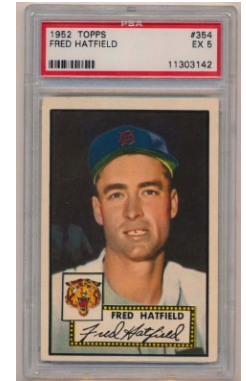
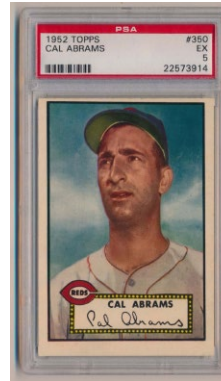
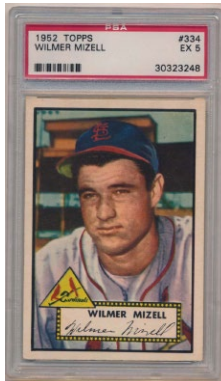

# Baseball Cards

## 1952 Topps

180 382 Jones RC PSA 5 ..... 100  
Solid 5, this has good color and clean white borders. Centered mildly to the left border, the corners exhibit only slight wear.

181 384 Crosetti PSA 2 ..... 50  
Tougher card has no creasing and is well centered. A small scrape on the back keeps this at a 2.

182 387 Meyer PSA 5 ..... 100  
Colorful 5 has a fine image. Centered to the lower left corner, the corner wear is light and consistent.

183 392 Wilhelm RC PSA 5 ..... 400  
Long undervalued, these have totally dried up in recent months. Offered is an ideal 5: this card has gorgeous color and outstanding centering. The borders are white, the surfaces are clean. The corners show only slight wear, you cannot ask for more out of a 5. It will be interesting to see where these trade at in a year or two.

184 394 B. Herman PSA 4 ..... 100  
Popular card of this HOF Brooklyn Dodger coach, there are no visible creases or wrinkles, the surfaces are clean. Typical centering to the bottom border keeps this at a 4.

185 396 D Williams RC PSA 5 ..... 100  
HOF Rookie Card and a Brooklyn Dodger, good card. Bright and clean, this is centered slightly to the right border. The image looks great, the borders are nice and white. The corners show only slight wear, this is a very solid 5.

186 398 Rice PSA 6 ..... 100  
Crisp card, this is centered to the lower right corner. Often found with much worse centering, this is not bad at all for one of these. The corners come to solid points.

187 400 Dickey PSA 4 ..... 200  
Key high number, this fine 4 has no visible creases or wrinkles. The color is outstanding, as is the image. The corners show mild and consistent wear, this is an awfully nice card for the grade.

188 404 Brodowski PSA 5 ..... 75  
Centered heavily to the right border, the corners all come to solid points.

189 405 Pellagrini PSA 6 ..... 100  
Sharp card, this is not so easy to find in this quality. Centered to the upper left, the corners all come to points.

190 406 Nuxhall RC PSA 3 ..... 100  
Tough card of this beloved Reds icon, these are always very popular. Nice 3, this is uncommonly well centered. The color is outstanding, one tiny surface wrinkle by the top border probably led to the 3 grade. The corners are not bad at all.

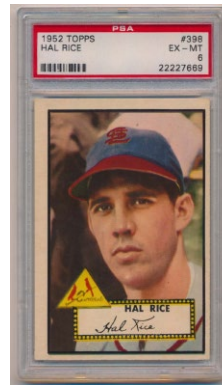
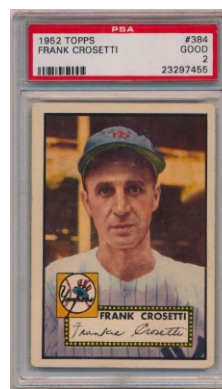
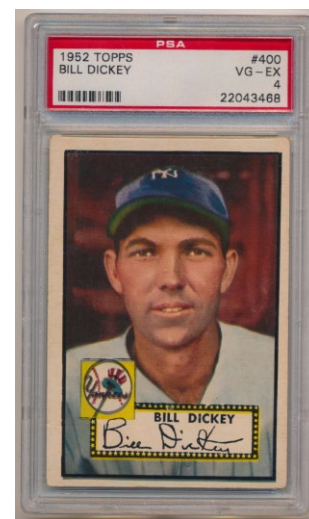

# Baseball Cards

1952 Topps

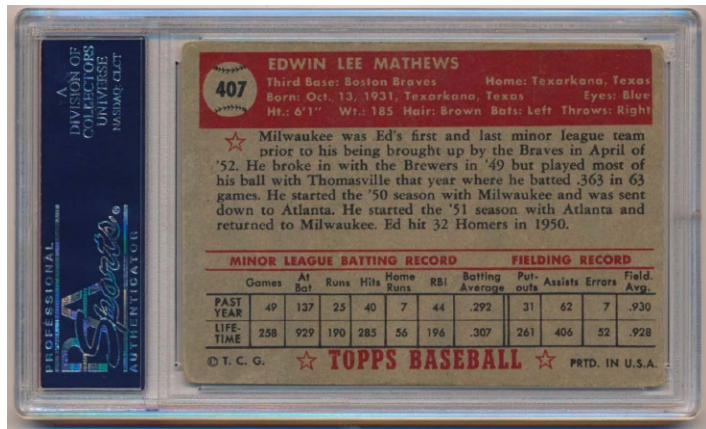

191 407 Mathews RC PSA 2 ..... 800  
 An absolute key to the ultimate Topps set, this is the Rookie Card of a 500 Home Run Club member. The offered card has a fine image and great color. Centered heavily to the left border as is typical, the card has clean white borders and a solid back. The corners are in the VG to VG-Ex range, the borders are clean. The card has some very fine creasing and general wear, it is much more like a 3 than a 2. This will nicely fill a monumental hole in most of your 52 Topps sets and/or HOF Rookie Card collections.



192 Lot of 46 different PSA 6s ..... 250  
 Sizable lot of PSA 6 and 6.5, this could put a real dent in a PSA 6 set! Nice cards, centering varies, these tend to have crisp corners and a fresh look. Fine lot has several better cards, we noted the 6.5s with an asterick. The exact content is as follows: 17, 68, 77, 79, 81, 84, 105, 108 Konstanty, 115\*, 117\*, 127\*, 128, 131, 143\*, 145, 150, 151 Post, 152, 154, 157, 158, 160, 163, 164, 165, 170, 178, 181, 189 Reiser\*, 197, 207, 218, 219 Shantz, 225, 233 Friend, 237 Coleman, 241, 248, 250 Erskine, 252, 267, 270, 286, 288 Nichols SP, 295 Cavaretta and 302 Surkont.



193 Collection of 18 different high numbers, all PSA 2s ..... 500  
 Solid lot for the grade, these are generally well centered and very nice for the grade. We will have scans of everything on our website. The content is as follows: 316 Williams, 323 Church, 331 Morgan, 338 Yvars, 339 Meyer, 343 Gernert, 344 Blackwell, 346 Spencer, 347 Adcock, 355 B Morgan, 359 Fondy, 364 Sukeforth, 367 Thorpe, 371 Hofman, 375 Merson, 388 Chipman, 391 Chapman and 399 Fridley.

194 Lot of 19 different PSA 7s ..... 500  
 Solid lot of PSA 7s, these are nice cards, there are no qualifiers. Good lot, some of these can sell for over \$100 as singles, these are naturally not so easy to find these days. The lot is as follows: 14, 97, 109, 123, 134, 136, 140, 146, 147, 148, 153, 155, 183, 186, 201, 205, 238, 256 and 257.

# Baseball Cards



195 Collection of 23 different high numbers, all PSA 3s ..... 600

Nice lot of PSA 3s, centering varies, these cards are attractive and display very well for the grade. With some better cards, we will have everything pictured on our website. The exact content is as follows: 313 Thomson, 318 Gregg, 319 Walker, 326 Shuba RC, 330 Lown, 335 Lepcio, 336 Koslo, 340 Hooper, 348 Kelly, 349 Cain, 351 Dark, 356 Atwell, 358 Kucab, 360 Crowe RC, 363 Rozek, 370 Hoefl RC, 373 Turner RC, 376 Throneberry, 378 Fusselman, 379 Rossi, 395 Pitler, 397 Main and 402 Harrist.



197 Collection of 245 different 1952 Topps PSA cards w/stars ..... 1200

Solid run of 1952 Topps cards, these range from PSA 2 to PSA 5s. There are no qualifiers. Many of these cards were purchased from me years ago by our consignor. These were obtained one by one with a special emphasis on eye appeal and quality. These cards tend to display very well for the grade. The lot contains 74 of the 80 low numbers and all but eleven of the semi-high numbers. The value as singles in the market is surely tremendous, particularly with the recent price increases and submission blockages from PSA. A dealer can no doubt have a field day with these as singles, but we hope these fine cards end up in the hands of a collector who will complete the set. We will have a full inventory on our website. These are some of the highlights of the set: 1 Pafko 3, 2 Runnels RC 4.5, 10 Rosen 5, 11 Rizzuto 2, 20 Loes RC SP 4, 22 Dom DiMaggio 3, 26 M Irvin 5, 29 Kluszewski 4, 31 Zernial Baseballs 5, 33 Spahn 4, 36 Hodges 4, 37 Snider 4, 48.1 Joe Page Cor 5, 49.1 Johnny Sain Cor 2, 57 Lopat 5, 59 Roberts 5, 65 Slaughter 3, 66 Roe 5, 67 Reynolds 4, 88 Feller 4, 129 Johnny Mize 5, 175 Martin RC 2, 191 Berra 2, 195 Mino RC 4, 200 R Houk RC 5, 215 Bauer 5, 216 Ashburn 5, 227 Garagiola FTC 5, 243 Doby 4, 246 Kell 5, 253 Bernardino 3, 268 Lemon 4, 277 E Wynn 5, 282 Tebbets SP 5, 296 Rolfe 5, 299 Murray SP 3, 300 McCoskey SP 3 and 310 Metkovich 4.



196 Collection of 21 different high numbers, all PSA 4s ..... 700

Terrific lot of PSA 4s, there are no qualifiers, the lot includes some tougher cards that trade at a premium. Our consignor had a good eye, these display very well for the grade and everything will be pictured on our website. The content is as follows: 317 Marrero, 322 Jackson, 324 Hacker, 325 Serena, 329 Delock, 337 Hearn, 341 Jeffcoat, 345 White, 353 Del Greco, 366 Madison, 368 Wright, 380 Koshorek, 381 Stock, 383 Wilber, 385 Franks, 386 Yuhas, 389 Wade, 390 Nelson, 393 St Claire, 401 Schultz and 403 Miller.

# Baseball Cards

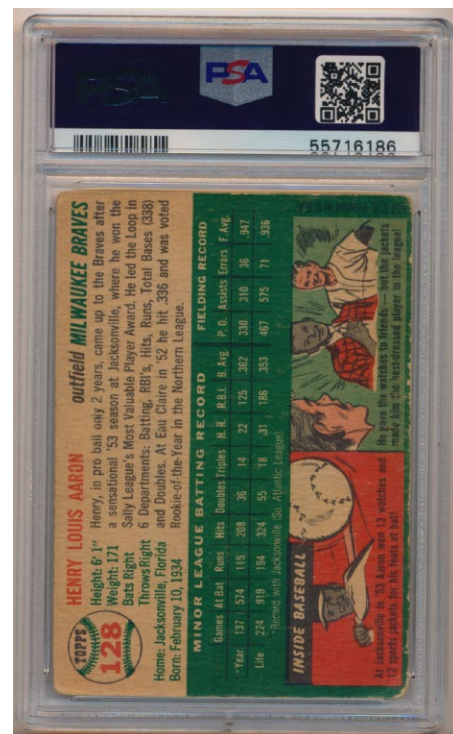
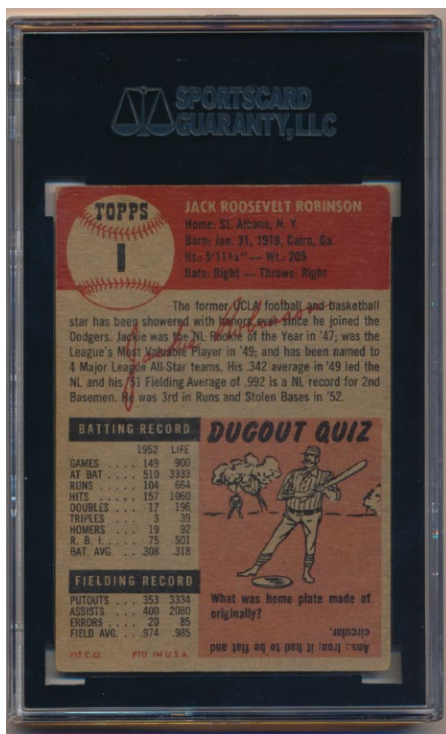
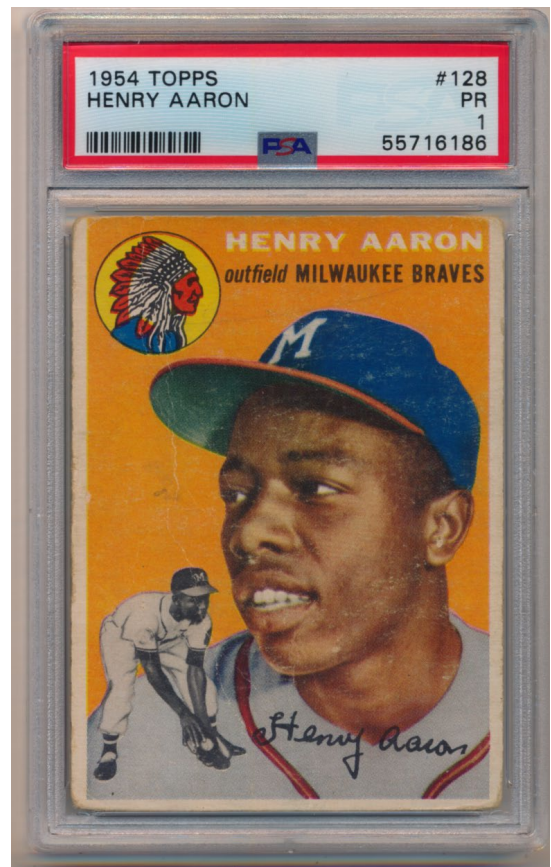

198 1953 Topps 1 Jackie Robinson SGC 4.5..... 800  
 White-hot card, this is a very nice mid-grade example. This card has outstanding centering, great color and no creases or wrinkles. The black border looks good, as does the classic image of Jackie. The corners show only light and consistent wear, this is an ideal card for the grade.

200 1954 Topps 128 Aaron RC PSA 1..... 1000  
 Offered is a much better Aaron RC 1 than you will find. Well centered, the card retains good color and has a nice image. There is no paper loss on the back, the card has no technical flaws. The card has definite creasing, but it is not excessive or ugly. The corners are in the VG range, this card is much more like a 2 than a 1.



# Baseball Cards

199 1953 Topps 12 Judson PSA 8..... 30  
Well centered and very sharp, this is a classic 8.

201 1954 Topps 143 Hemsley SGC 8.5..... 25  
Well centered and super sharp, this is a remarkable condition 1954 Topps card.

202 1954 Topps 201 Al Kaline RC SGC 3 ..... 300  
Key HOF Rookie Card, these are always desirable. Offered is perhaps the sharpest 3 you will ever see, this card has four square corners. The surfaces look great, the borders are white, the surfaces are clean. Centered to the left border, there might be a tiny wrinkle or other incredibly minute back flaw as this card truly appears to be undergraded. The winning bidder will be getting an awfully nice card for the grade.

203 1954 Topps 250 Ted Williams PSA 5..... 300  
Beautifully centered, this has great color, bright white borders and a very fresh look. Much tougher than the number one card, this is an absolute key to this set. The corners come to points, the cut on the bottom two corners likely led to the 5 grade, this is a very solid card.

204 1954 Wilson Franks Slaughter PSA 5..... 125  
Revered issue, these are always neat to find in 5 holders. Exceptionally well centered for the issue, this has clean white borders and strong color. The corners show only slight wear, the back has some typical staining for the issue.

205 1955 Stahl Meyer Lockman PSA 4..... 120  
Revered issue, these are so cheap at current market levels. Very strong 4, this has rich color and no visible creases or wrinkles. Mild edge wear at the top border keeps this at a really nice 4.

206 1955 Topps 47 Hank Aaron SGC 6 ..... 625  
Key card, these are never easy to find with good centering. Only Aaron's second card, these have exploded in price in recent years. Beautifully centered, this card has stunning color and a remarkable image. The borders are white, the corners exhibit slight wear at the tips. It would be very hard to find a more attractive example of this card than this.

207 1955 Topps 123 Koufax RC PSA 2.5..... 300  
Another very nice card for the grade, this example has rich color and terrific image quality. Centered to the left border, the corners are in the VG-Ex/Ex range. Upon very close examination, the card has two VERY fine paper wrinkles on the front that do not crack the paper. The back is perfectly clean, the grade appears to be very conservative. Solid card.

210 1956 Topps 135 Mantle PSA 2.5..... 200  
Classic Mantle card, these are always super popular. Freshly graded, this is not bad at all for the grade. Centered to the left border, the card retains good color and clean white borders. The corners are in the VG to VG-Ex range, the back looks good. The card has one surface crease on the left side on the front and some pinpricks of surface wear.

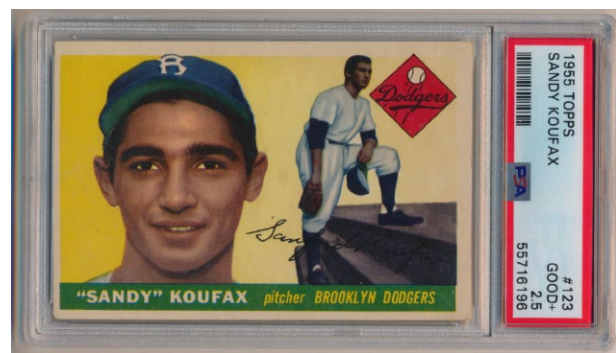
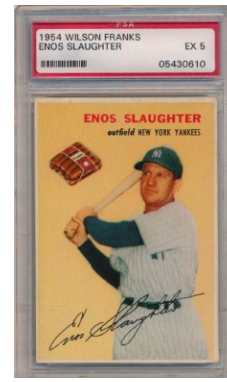
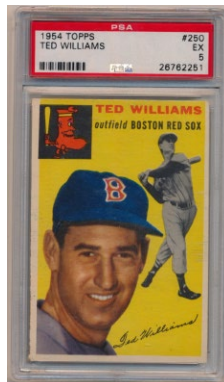
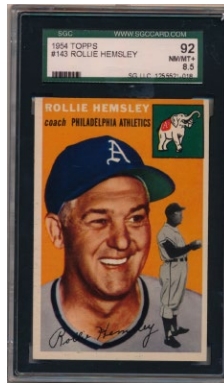

# Baseball Cards

208 1955 Topps 123 Koufax RC PSA 6..... 600  
Vital card, this example is very strong for the grade. Bright and clean, the corners come to solid points, the borders look great. Centered slightly to the right border, there is hardly any print, the image of a Rookie Sandy K looks terrific.

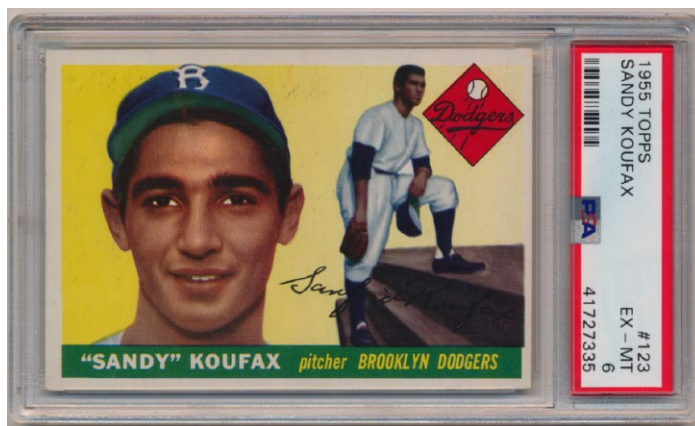

209 1955 Topps 164 Clemente RC PSA 2.5..... 1000  
Extremely popular and vital Rookie Card, these are super hot right now. Offered is a very pleasing 2.5, there are no creases, the color is solid, the card is centered to the left border. A nick of white in the E of Pirates by the bottom right corner likely led to the 2.5 grade.

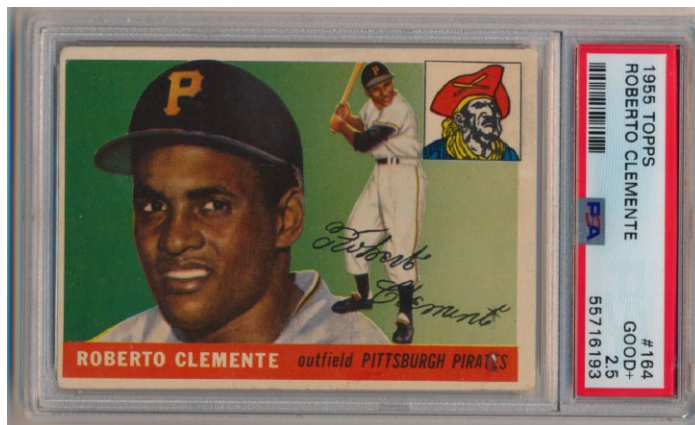

211 1957 Kahns Frank Robinson RC PSA 1 ..... 150  
So undervalued, this is a scarce Rookie Card of an All Time Great player. Conservatively graded, this has a clean back and one crease. We feel it should have graded a 2 or a 2.5. The image of a smiling Frank Robinson examining his bat looks great, the surfaces are reasonably clean, the corners are in the Ex range. This is a truly superior card for the grade.

212 1958 Hires with tab 25 Willie Mays PSA 6 ..... 300  
Great card, these seem so undervalued in today's market. Bright and clean, this has crisp edges, perfect color and super clean surfaces. Centering to the left border as is typical keeps this at a 6. A card that does not come to market very often and looks great, this might be a good card to put in a box for a year and see what happens with the market.

213 1958 Topps 354 Ditmar SGC 8 ..... 15  
Really nice card, this has great color, terrific centering and four solid corners.

214 1959 Fleer Ted Williams  
6 Ted Turns Pro PSA 8.5 ..... 30  
Well centered and very sharp, nice card.

215 1960 Topps 566 Aaron All Star PSA 8 ..... 150  
Key high number, this has four sharp corners. Super clean card, this is centered slightly to the left border and displays quite well.

216 1961 Topps 287 Yastrzemski SGC 8.5..... 100  
Beautifully centered and razor sharp, the photo is superb. The corners are all super sharp, this is a remarkably fine condition card. The borders are perfectly white. The image quality is superb, this is a gorgeous card.

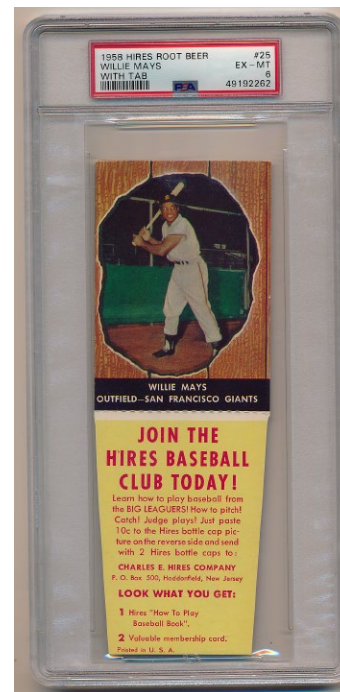
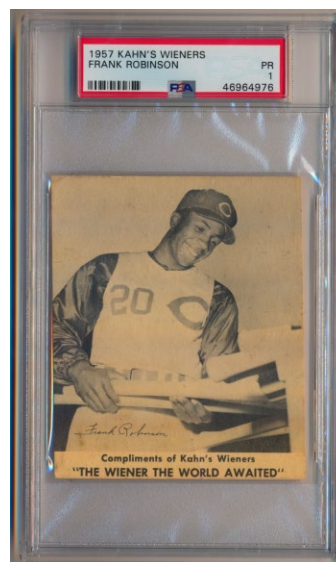

# Baseball Cards

217 1962 Topps 139 Babe Hits 60 Beckett 8..... 90  
Solid 8, this is well centered with four sharp corners.

218 1963 Fleer 8 Yastrzemski PSA 8..... 54  
Centered to the right border, this has four Mint corners.  
The borders could not be any whiter, the image is flawless.

219 1963 Fleer 43 Wills RC PSA 8..... 45  
Underrated card, this has great centering, which is the key  
to the card. The image is perfect, this is a super high-end 8.

220 1963 Fleer 56 Clemente PSA 8..... 120  
Fine 8, this has a gorgeous image and a super sharp look  
and feel. Centered to the upper right corner, this has four  
razor sharp corners and is pristine.

221 1963 Topps 200 Mantle PSA 6..... 450  
Fine 6, this is one of Mantle's nicest 1960s Topps cards.  
Well centered, this has a strong green border with hardly  
any white showing. The image is strong, with no print issues,  
the borders are white. All four corners come to points, solid  
card.

222 1963 Topps 210 Koufax PSA 7..... 125  
Very sharp card, this has four very strong corners and  
particularly rich color. The red borders look great, as does  
Koufax's image. Slight centering to the left border kept this  
out of contention for an 8.

223 1963 Topps 275 Mathews PSA 8..... 40  
Fine looking card has a great photo, this is well centered  
with four sharp corners.

224 1963 Topps 540 Clemente PSA 7..... 225  
Great looking card, this has a crystal clear photo that is  
superb. Super sharp and clean, the corners are superb, as  
are the blue borders. Mild centering to the left border  
keeps this at a gorgeous 7.

225 1964 Topps 132 Milwaukee Braves TC  
PSA 8..... 10

226 1964 Topps 423 Tops In NL (Aaron, Mays)  
PSA 8..... 100

Another classic 1960s Topps card, this example has four  
very sharp corners and bright white borders. The image  
looks great, this is centered very slightly to the right border.

227 1964 Topps 541 Niekro RC PSA 8..... 150  
Undervalued HOF Rookie Card, this is a high number.  
Well centered with bright white borders, this looks great.  
The corners are sharp, the image looks great.

230 1965 Topps 160 Clemente PSA 7..... 175  
Sharp card has four terrific corners and a crystal clear  
photo. Centered mildly to the lower left corner, this is a  
very fine looking 7.

231 1965 Topps 581 Perez RC PSA 7..... 90  
Reasonably well centered with four sharp corners, the  
7 grade looks to be very conservative here.



# Baseball Cards

229 1964 Topps Rookie Banquet Complete Set Minus Rose Ex-Mt/NM..... 500  
 Very elusive issue, these hardly ever come to market. Issued on a very limited basis, this fun oversize card set pictures baseball rookies from 1963. The cards each picture ten players, various executives and some a single player. The offered lot includes five PSA-slabbed cards: 4 (Greenberg, Frisch etc) PSA 6, 5 Honorary Committee PSA 6, 6 Executive Directors w/Sy Berger PSA 6, 8 1959 Rookies (McCovey/Alison/Perry) PSA 7 and 10 1961 Topps Rookies (B. Williams, Torre) PSA 6. The other 29 cards are a strong Ex-Mt/NM overall with sharper cards, these include desirable cards of Tony Oliva, Richie Allen, Bert Campaneris and Tony Oliva. This set has a significant value as singles given the scarcity and uniqueness of the issue. Please note the original box comes with the lot.

232 1966 Topps 1 Mays PSA 5.5..... 250  
 Really a 6, PSA split hairs with the grade. Nicely centered with respectable corners, this card has great color and a terrific image. The borders are white, the corners show only very slight wear, this will look great in almost any 66 set.

233 1966 Topps 50 Mantle PSA 6..... 300  
 Sharp card has four strong corners, a perfect photo and great color. The borders are bright white, this is centered heavily to the bottom border.

234 1966 Topps 591 Grant Jackson RC PSA 8..... 100  
 The most popular card in the set, these are the first to sell when you break a set. The offered card is a superb 8, it has outstanding centering. The corners are quite sharp, this is much more like a 9 than an 8.

## 1967 Topps

235	5	Ford	PSA 8.....	20
236	30	Kaline	PSA 8.....	20
237	30	Kaline	PSA 8.....	15
238	59	Terry	PSA 9.....	10
239	93	Murcer	PSA 8.....	10
242	303	Blanco	PSA 9.....	10
243	346	Hickman	PSA 9.....	10
244	510	Mazeroski	PSA 8.....	10
245	530	Alou	PSA 8.....	10

240 239 AL Batting Leaders PSA 9..... 50  
 Tougher 9, this one is in superb condition. These trade in the \$250 range typically.

241 250 Aaron PSA 8..... 150  
 Well centered with clean white borders, a flawless image and four sharp corners. Strong card, this is properly graded at an 8. A key to this great set, these have been incredibly hot in recent months.

246 558 Belanger RC PSA 8..... 60  
 One of the keys to the high number run, these are hard to find with good centering. The offered card has four very sharp corners and superb color. Slight centering to the left border keeps this from grading a 9.

247 593 Westrum PSA 9..... 40  
 Superb NY Met high number has four perfect corners,

strong centering and that Mint look.

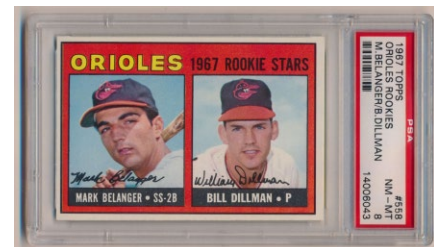
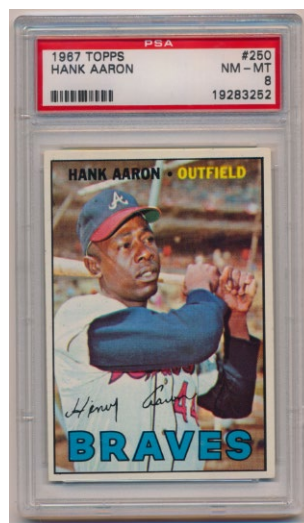
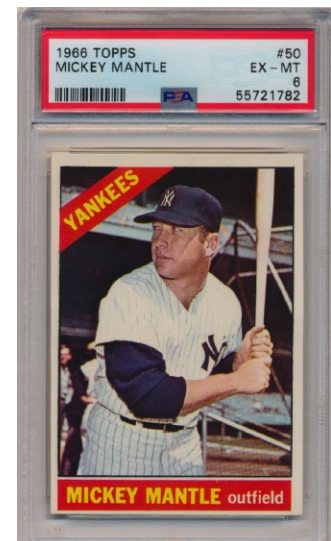
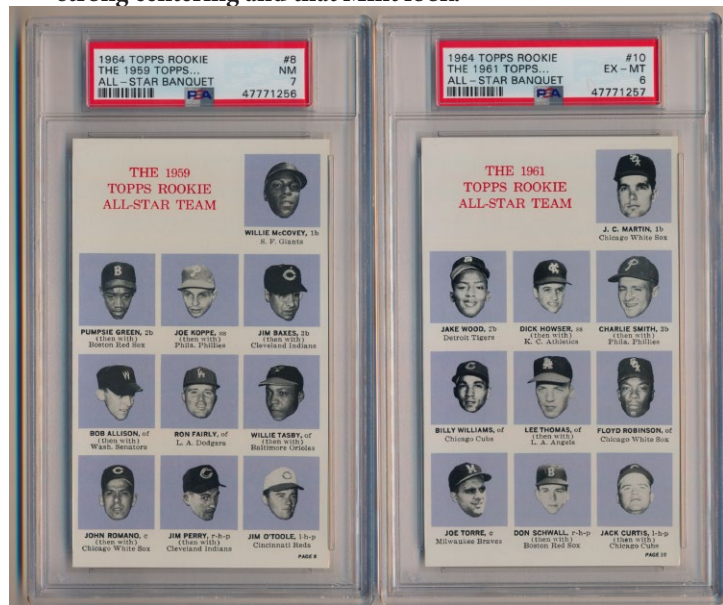

# Baseball Cards

## 1968 Topps

248 45 Seaver PSA 7..... 125  
 Only Tom Terrific's second card, this one is very nice as it is perfectly centered. The corners are sharp, the surfaces are perfectly clean, this is a very high-end 7 to our eyes.

249 50 Mays PSA 8..... 200  
 Condition sensitive card, this is a choice example. Well centered with four very sharp corners, the image looks great. The borders are perfectly clean, this looks to be a very fine 8.

250 110 Aaron PSA 7..... 125  
 Fine 7, this has four sharp corners and is really nice. Well centered overall, the borders and image both look great.

251 177 Ryan/Koosman RC PSA 6..... 625  
 Vital card, this is nicely centered. The corners all come to points, the 6 grade is a hair conservative here. The card has good color and clean surfaces, this is a very nice card for a 6.

252 177 Ryan/Koosman RC PSA 7..... 700  
 Vital Rookie Card of this beloved and iconic HOFer, this is always a very desirable card. Offered is crisp 7, this has four square corners and very rich color. Centered to the lower right corner, the images of Ryan and Koosman look great.

253 280 Mantle PSA 6..... 300  
 Centered heavily to the right border, this has particularly rich color and a terrific image. The corners are strong, the surfaces are perfectly clean.

254 490 Killebrew/Mays/Mantle PSA 7.5..... 125  
 Really nice card, this has four solid corners, great centering and perfect surfaces. A flick of wear by one corner led PSA to grade this a Near Mint Plus 7.5.

255 1969 Topps 95 Bench PSA 7..... 200  
 Extremely popular card, these are elusive in this grade. Centered mildly to the left border, the corners are all quite sharp. The color is terrific, the white borders are pristine.

256 1969 Topps 533 Ryan PSA 7..... 240  
 Very high-end 7, this is only Ryan's second-year card, we always thought these were undervalued. Well centered, this has four strong corners and great color. The borders are perfectly clean, this is a great looking card for the grade.

257 1969 Topps 597 Fingers RC PSA 7.5..... 90  
 Very well centered with solid corners, this fine looking card is a flick away from an 8.

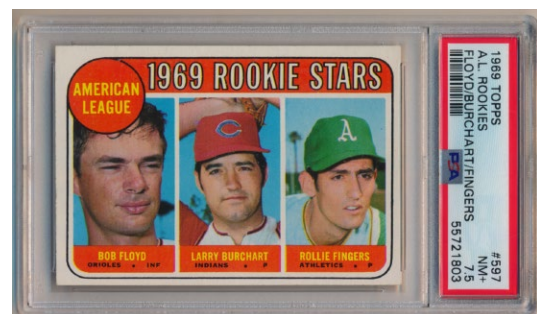
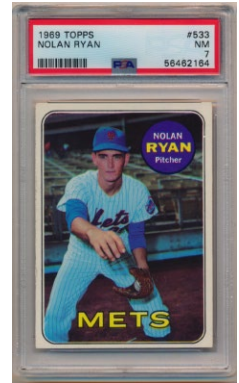
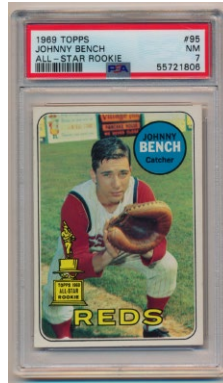

# Baseball Cards

259 1969 Topps Super 2 F. Robinson PSA 8 ..... 60  
Great image, this is one of Frank's most attractive. Super sharp and clean, this is a high-end 8 to our eyes.

260 1970 Topps 630 Banks PSA 7..... 50  
Well centered with four solid corners, this looks to be a very high-end 7 to our eyes.

261 1970 Topps 660 Bench PSA 7.5..... 100  
A key to the set, this is in weak condition in so many 1970 Topps sets. Sharp card, this is just shy of an 8. Centered to the top border, this is a quality Near Mint Plus 7.5 card.

262 1970 Topps 712 Ryan PSA 6..... 150  
Crisp card has four square corners and a fine photo. Centered to the left border, this is the key to this widely collected set.

263 1971 Topps 513 Ryan PSA 7..... 200  
Beautiful 71 Ryan, the borders are jet black, the color is terrific. The corners are very strong, the surfaces are pristine. Centered to the right border, this will look great in any high grade 71 set.

262.2 1971 Topps 1 Orioles TC PSA 8..... 60  
Desirable 8, these have been appreciating in recent years. Reasonably well centered and quite sharp, this will nicely begin your high grade 71 set.

263.2 1971 Topps 580 Tony Perez PSA 8..... 50  
Always a tough card, it is great to find these in 8 holders. Reasonably well entered with four sharp corners, this is a nice 8.

264 1972 Topps 51 Harmon Killebrew PSA 8.... 25  
265 1973 Topps 473 Aaron Ldr PSA 8..... 10

266 1973 Topps 615 Schmidt RC/Cey Beckett 7 ..... 250  
Centered to the left border, this has four sharp corners. The borders are white, the card has good color and quality images.

266.2 1975 Topps 228 Brett RC PSA 8..... 100  
Classic 1970s Rookie Card, these are always desirable. Very sharp card, slight centering to the right border keeps this out of contention for a 9.

267 1976 Topps 240 Pete Rose PSA 8..... 60  
Classic Pete Rose Topps card, this one is very well centered with four sharp corners. Freshly graded, this is a very high-end 8 to our eyes.

268 1980 Topps 482 R. Henderson RC PSA 8..... 125  
Hot 8, this is well centered with four sharp corners.

269 1993 SP 279 Derek Jeter RC Beckett 8.5. 150  
Vital Derek Jeter RC, these have been very hot and are always desirable. The offered card is a Beckett 8.5, the sub-grades are centering 9.5, edges 8.5, corners 8 and surface 8.5.



# Baseball Cards

270 1993 SP 279 Derek Jeter RC Beckett 8.5..... 150  
 Vital Derek Jeter RC, these have been very hot and are always desirable. The offered card is a Beckett 8.5, the sub-grades are centering 9.5, edges 9, corners 8 and surface 9.



271 1993 SP 279 Derek Jeter RC SGC 8.5..... 150  
 Vital Derek Jeter RC, these have been very hot and are always desirable. The card appears to be super sharp and clean, we believe a flick of white at the lower left corner kept this from grading a 9. It will be interesting to see where these trade at in a year or two.

272 1997 Fleer 512 David Ortiz RC PSA 10..... 90  
 Neat card of this charismatic slugger, we submitted this ourselves and it came back a 10.



273 2001 Bowman 264 Pujols RC PSA 9..... 90  
 Mint 9 Pujols Rookie, this has four razor sharp corners and perfect color borders.

274 2001 Topps Chrome 596 Pujols RC PSA 9..... 90  
 Classic Pujols Rookie, this has four dead Mint corners and is pristine.

275 2001 Topps Gallery 135 Pujols RC PSA 9..... 25

276 2001 Topps Traded 99 Pujols/Suzuki RC PSA 10..... 270  
 Great card, how smart was Topps to pair these two certain future HOFers on the same card? We submitted this to PSA, it is absolutely immaculate, pristine and razor sharp, it fully deserves it's lofty 10 grade.

277 2001 Topps Traded 247 Pujols RC PSA 10..... 750  
 Key early 1990 card of this certain future HOFer, these are always very desirable in 10 holders. We had this graded, it is truly razor sharp and absolutely immaculate.



278 2001 Upper Deck 271 Ichiro RC PSA 10..... 80  
 Fun card, these are always nice to find in PSA 10 holders.

279 2001 Upper Deck 295 Pujols RC PSA 10..... 120  
 Gem Mint Pujols Rookie, this has a terrific image of Pujols's classic swing.



280 2014 Topps Silver Signatures Mookie Betts Signed RC (11/25) 8..... 240  
 Extremely limited edition card, this seems so undervalued compared to other modern cards. One of the very best players in baseball, this is a limited edition signed Rookie Card. This very thick card has perfect gloss and no visible corner or edge wear to our eyes. The autograph is in flowing silver sharpie ink and is a 9/10 to our eyes. Great card.



# Baseball Cards



**281 1882 H804-11 Trade Cards Complete Set (9) Ex..... 100**  
 One of the most attractive of all 19th century trade cards, these cards have a rich blue border and terrific images. Exceptionally clean, these are on fragile paper stock and have the sharpest corners that we have ever seen on this issue. Like almost all 19th century issues, these were removed from a scrapbook; fortunately, the work was quite good with hardly any paper loss or major issues, the backs also happen to display quite well overall. Our consignor paid \$1,200 for these back in 1995, it will be interesting to see where they end up. I would not assume that another full set in this quality will be coming on the market again anytime soon.



**283 1909 T206 Lot of 8 different w/Kleinow Boston Beckett 2 ..... 100**  
 Pleasing lot of T206s, these are anchored by the desirable Kleinow Boston variation (PSA 2). The other cards are commons, one is a Polar Back. The backs are clean save for one card, they appear to be Good to VG overall and display nicely.



**284 1909 T206 Lot of 76 commons with six duplicates GVG .... 750**  
 Very pleasing lot of T206s, the cards have a consistent look and feel. Many of the cards have moderate creasing and a fair amount of corner, they vary mildly in grade. The cards tend to display well, the backs are very clean overall as only three cards appear to have any back issues. There could be slabbed 3s hiding here, this is not a super low grade or abused lot by any stretch. T206 lots like this have become rare due to slabbing, no doubt these will find a happy home.



**282 1909 Domino Discs 105 different w/Johnson, Mathewson Ex..... 800**  
 Great issue of these undervalued and fun collectibles, you have to love the backs! Offered is an extremely substantial lot, this is as close to a set as most of us will ever get! The condition ranges from Good to Ex-Mt, we feel these average Ex overall. There are rough pieces here and also very clean examples. A complete checklist will be on our website. The lot includes 17 HOFers. These better pieces come in the lot: Frank Baker, Chief Bender, Roger Bresnahan, Mordecai Brown, Frank Chance, Eddie Cicotte, Fred Clarke, Eddie Collins, Johnny Evers, Miller Huggins, Hugh Jennings, Walter Johnson, John Knight Yank., Sherry Magee, Rube Marquard, Christy Mathewson, Fred Merkle, Pat Moran Cubs, G. Street Senators, Joe Tinker, Bobby Wallace, Ed Walsh, Zach Wheat and O. Wilson Pirates.



**285 1909-1912 Phillies Tobacco and Related Lot (46 pcs) ..... 400**  
 Honest low to mid-grade lot of Phillies tobacco cards, we will have scans of everything on our website. Fresh lot has not been picked for grading, these are low grade overall. The lot breaks down as follows: T206 (31 pcs w/Collins, Titus), T205 (9 w 2 Benders), T207 (3), M116 (Bates), T213 Type 2 (Paskert) and S74 Silk Ewing (white). This lot should have a very substantial value as singles. The T206 backs include eleven Polar Bears and one Sovereign.



# Baseball Cards



286 1930s/1940s Card Lot (47 pcs w/HOFers)..... 150  
Mixed grade lot, these are from 1933-1948, the cards range mainly from Poor to VG. The lot breaks down as follows:  
33 Tattoo Orbit Whitney, 33 Goudey (12 w/Maranville, Manush, O'Doul), 34 Goudey (9 w/Appling, Manush), 34-36 Diamond Stars (5 w/Averill, Cuyler), 34 Batter Up (4), 36 Goudey (3), 39 Play Ball (2 w/1 high number), 40 Play Ball (2), 41 Play Ball (6 w/Klein), 48 Leaf Appling and 48 Swell Gum Feller, Furillo. Nice lot.



289 1941 Play Ball  
Near-Set (60 different w/7 HOFers) VG-Ex ..... 450  
Very close to a set, this is a solid mid-grade run. The condition varies from VG to Ex-Mt, this is a nice run. Substantial lot, these better cards come in the lot: 1 Miller Ex, 6 Hubbell VG+, 8 Ott VG+, 10 Vaughan Ex-Mt, 15 Cronin VG-Ex, 18 Greenberg Ex mc, 19 Gehringer VG+, 20 Ruffing VG+, 21 Keller VG-Ex/Ex, 39 Henrich VG, 51 Camilli Ex-Mt+, 55 Wyatt Ex-Mt, 56 Vander Meer Ex+ and 57 Arnovich Ex.



287 1939 Play Ball Wrapper (rare) ..... 100  
Extremely scarce and desirable wrapper, these are revered by collectors and hardly ever come to market. There is chipping at the upper right corner, the ticket is otherwise bright and clean.

288 1940 Harry Hartman Reds  
Complete Set (30) Ex-Mt ..... 100  
Seldom offered little set of the 1940 NL Champion Reds, we hardly ever see these anymore. Centering varies as always, the cards are crisp and very clean and average about Ex-Mt overall. The stars grade as follows: Arnovich NM, Derringer Ex, Gowdy Ex-Mt+, Lombardi Ex-Mt+, McKechnie Ex-Mt+, VanderMeer Ex and Walters VG-Ex.

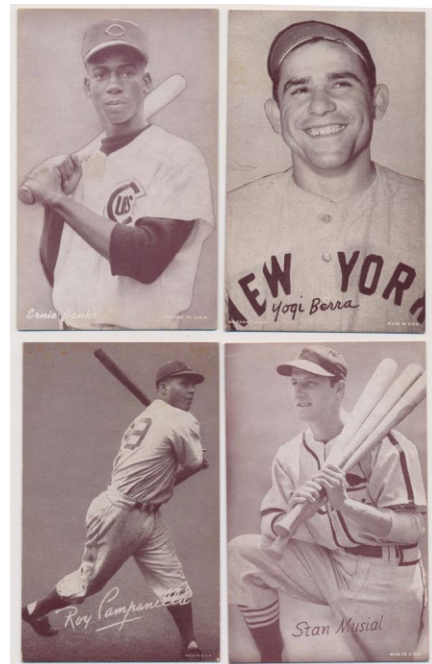

290 1947-66 Exhibits  
84 different w/HOFers & Stars Ex+ ..... 240  
Clean lot, these are in individual holders for protection. A nice start on a set, the lot has 17 HOFers and some stars. The condition varies mildly, these grade a nice Ex Plus overall to our eyes. These better cards come in the lot: Ashburn, Ritchie, Banks Script, Yogi Berra (MADE), Campanella (2), Hodges B on Cap, Kaline Kneeling, Kell, Lemon No Glove, Musial Kneeling, Reese, Ball Partial, Rizzuto, Snider B Cap and Walters.

# Baseball Cards



292 1948 - 1952 Detroit Tigers Collection (60)  
w/high numbers VG-Ex/Ex ..... 150  
Neat binder of clean mid-grade Tigers cards, these are from a hobby old timer, nothing has been picked for grading. The lot breaks down as follows: 49 Bowman (10 w/Kell), 51 Bowman (23 w/5 high numbers) and 52 Topps (27 w/Kell and two high numbers). This lot will have some real value as singles given the years and the high numbers.

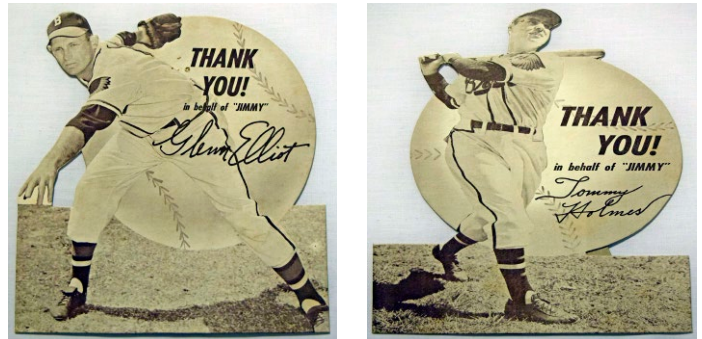

293 1949 Jimmy Fund Boston Braves Die-Cuts  
Elliott, G w/orig. envelope Ex-Mt ..... 100  
Such a neat issue, the images do not do justice to these great looking 11 inch tall die-cut cards. With the original mailing envelope, this is a great card to add to an advanced type-card collection. The original easel is flat and unused, this shows hardly any wear, with just some minute spotting in the center, this displays very well.

294 1949 Jimmy Fund Boston Braves Die-Cuts  
Holmes w/orig. envelope VG ..... 75  
Such a neat issue, the images do not do justice to these great looking 11 inch tall die-cut cards. With the original mailing envelope, this is a great card to add to an advanced type-card collection. The original easel is flat and unused, this shows hardly any wear, a crease on Holmes's neck keeps this at VG, it still displays quite well.

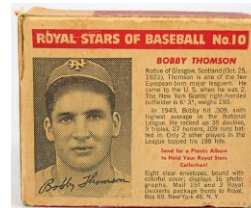

295 1950 Royal Desserts  
10 Bobby Thomson Full Box ..... 120  
Full box has the gelatin. Sealed as issued, this has not been opened and is complete. There is general wear, this has an antique feel to it, the condition looks to be VG overall. Fun piece.

291 1948 Bowman Complete SGC Graded Set  
(Average Grade 4.16) ..... 1000  
Terrific value set, the key Rookie Cards and tougher cards in this set have been rapidly appreciating in price in recent years. Nicely composed, the set has quality key cards and sharper cards, with two each of a 6, 6.5, 7 and 7.5. Sure to have a large breakdown value as singles, the set is as follows: 1 Elliott RC 3, 2 Blackwell RC 4, 3 Kiner RC 3, 4 Mize 5, 5 Feller 3, 6 Berra RC 4.5, 7 Reiser SP 6, 8 Rizzuto 4, 9 Cooper 3, 10 Rosar 3, 11 Lindell 7, 12 Sain RC 5, 13 Marshall SP 7.5, 14 Reynolds RC 4, 15 Joost 3, 16 Lohrke SP 3, 17 Slaughter 3, 18 Spahn RC 3, 19 Henrich 3.5, 20 Kerr SP 3.5, 21 Fain RC 4, 22 Bevens SP RC 3, 23 Jansen RC 3, 24 Leonard SP 6.5, 25 McCosky 3, 26 Shea SP RC 3, 27 Gordon RC 7, 28 Verban SP 3, 29 Page SP RC 5.5, 30 Lockman SP RC 6, 31 McCahan 5, 32 Rigney 5.5, 33 Johnson 3, 34 Jones SP 6.5, 35 Stirnweiss RC 4, 36 Musial RC 3, 37 Hartung 3, 38 Schoendienst RC 1.5, 39 Galan 5, 40 Marion RC 4, 41 Barney RC 5, 42 Poat 3, 43 Edwards 4, 44 Wyrastek 3.5, 45 Sauer RC 7.5, 46 Wehmeier 5.5, 47 Thomson RC 1.5 and 48 Koslo RC 4.

# Baseball Cards



296 1951 Bowman 227 different w/many secondary stars VG to VG-Ex... 500  
 Consistent and ideal lot for the grade, these are perfect to use to start a mid-grade set. This lot has some real value, as it includes a large number of secondary stars. The lot has hardly anything in need of upgrading. These better cards come in the lot: 3 Roberts, 6 Newcombe, 10 Schoendienst, 14 Dark, 24 Blackwell, 25 Raschi, 40 Bell RC, 46 Kell, 50 Mize, 53 Lemon, 56 Branch, 60 Carrasquel RC, 62 Boudreau, 78 Wynn, 81 Furillo, 109 Reynolds, 110 B Brown, 118 P Roe, 122 Garagiola RC, 126 Thomson, 127 Maglie RC, 186 Ashburn, 187 Rosen, 196 Pierce RC, 203 Law RC, 218 Lopat, 219 Woodling RC, 223 VanderMeer, 233 Durocher, 238 Reiser and 245 Berardino RC.

297 1951 Bowman Complete Set -5 Cards (319/324) Ex..... 700  
 Among the most classic of all baseball cards, the 1951 Bowman stands the test of time. Fresh set, our consignor, a visionary collector, obtained this in the 1980s as part of an amazing collection. The five key cards will be offered as separate lots in various auctions but there is some SERIOUS star power remaining here. Due to the current cost of slabbing, our consignor has decided to let the next person deal with that issue, in other words, there are MANY FINE CARDS HERE TO GET SLABBED. Also please note the high number run is missing only Mantle and Mays, and has a very substantial catalog value as singles. Ex overall with mild variance in both directions, this is a very clean and fine 1951 Bowman set. The many better cards in this very substantial lot include the following: 2 Berra Ex, 7 Hodges Ex+, 26 Rizzuto VG-Ex/Ex, 30 Feller Ex, 31 Campanella VG-Ex/Ex ctd, 32 Snider Ex-Mt, 80 Reese VG-Ex/Ex, 122 Garagiola RC VG-Ex/Ex, 134 Spahn Ex-Mt, 181 Stengel Ex, 186 Ashburn VG-Ex ctd, 198 M Irvin RC Ex ctd, 232 N Fox RC NM, 254 Jensen RC Ex, 260 Erskine RC NM, 282 Frisch VG-Ex/Ex, 290 Dickey Ex, 295 Al Lopez Ex, 306 Piersall RC Ex ctd, 317 Burgess RC Ex-Mt+, 323 Adcock RC VG-Ex/Ex and 324 Pramesa RC Ex-Mt. There are three cards included with the lot: 174 Owen (vintage signed), 290 Dickey and 295 Lopez. Great lot.



298 Full Run of Four Red Man Complete Sets, all without tabs Ex+ ..... 750  
 Fun and extremely colorful run of these overlooked cards, the eye appeal is tremendous. These are highly evocative sets with the great colors and graphic design from the 1950s. Loaded with HOFers and stars, these sets represent a rare great value in 1950s baseball card sets. Missing the tabs, generally otherwise well cut, we feel these average about Ex overall with typical variance. The 1952 set is a grade below the others, the 1954 set does not have the variations, there are some very sharp cards scattered about the lot. The key cards from each set grades as follows: 1952: 15.2 Willie Mays VG-Ex mk, 16.2 Stan Musial VG-Ex/Ex, 21.2 Duke Snider VG-Ex/Ex, 23.1 Ted Williams VG-Ex/Ex; 1953: 3.1 Larry Yogi Berra VG+, 5.2 Roy Campanella Ex, 14.2 Edwin Duke Snider Ex++, 26.2 Stan Musial VG-Ex/Ex; 1954: 4.1 George Kell (Boston) VG-Ex/Ex, 6.1 Sam Mele (Chicago) NM, 9.1 Dave Philley (Philadelphia) Good, 13.2 Roy Campanella NM, 15.2 Pee Wee Reese Ex-Mt, 16.1 Ed Whitey Ford Ex-Mt+, 16.2 Edwin Duke Snider Ex-Mt+, 17.1 Phil Rizzuto Nm-Mt, 19.2 Enos Slaughter VG-Ex/Ex, 20.1 Larry Yogi Berra Ex+, 25.2 Willie Mays VG+ and 1955: 7.2 Willie Mays NM, 16.1 Larry Yogi Berra VG-Ex, 19.2 Duke Snider VG.

# Baseball Cards



**299 1953 Bowman Color**  
 84 different w/HOFers & stars VG to VG-Ex ... 400  
 Very attractive and consistent lot for the the grade, this is just over half of this vital and unique 1950s set. The condition varies only mildly outside of our overall grade, these many better cards come in the lot: 1 Williams, 8 Rosen, 9 Rizzuto, 10 Ashburn, 11 Shantz, 12 Erskine, 16 Bob Friend, 18 N Fox, 21 Garagiola, 24 Jackie Jensen, 27 Vic Raschi, 36 Minoso, 40 Doby, 51 Irvin, 55 Durocher, 57 Boudreau, 68 Reynolds, 78 Furillo, 80 Kiner, 81 Slaughter, 84 Bauer, 92 Hodges and 96 Maglie.

**302 Box of 590 Cards 1953- 1956 VG .....** 100  
 From a hobby old timer, the cards range from Poor to VG-Ex, averaging about VG overall. There is very heavy duplication of some Philly players. The breakdown is as follows: 53 Bowman B/W (18 w/Mize, Wilhelm and 2 Harris), 53 Topps (87 w/16 high numbers), 54 Bowman (45), 54 Topps (110 w/Spahn, Kuenn), 55 Bowman (116), 55 Topps (166 w/3 Mossi RC, 16 high numbers) and 56 Topps (49 w/Ashburn, Roberts, Tigers TC).



**300 1953 Topps**  
 227 different w/stars and 39 high #s GVG ..... 400  
 Lower grade but not abused lot, these tend to have lots of corner wear but not much creasing (there are some weaker cards in the lot to be clear). The cards retain good eye appeal, they are just honest lower grade cards. A very solid base portion of this vital 1950s Topps set, the 39 high numbers provide for some serious catalog value. These better cards come in the lot: 9 Collins, 27 Campanella, 43 McDougald, 44 Kinder, 54 Feller, 61 Wynn, 62 Irvin, 66 Minoso, 76 Reese, 77 Mize, 78 Schoendienst, 81 Black, 86 Martin, 87 Lopat, 114 Rizzuto, 119 Sain, 138 Kell, 147 Spahn, 151 Wilhelm, 162 Kluszewski, 225 Shantz, 254 Roe, 258 Gilliam, 265 Jensen and 273 Haddix RC.

**303 1954 Topps**  
 223 different w/some minors VG-Ex/Ex ..... 500  
 Just about 90% of the set, the condition is an ideal VG-Ex/Ex overall with only very mild variance, including many very clean cards. Assembled with care, this lot has most of the secondary stars that take up so much of a set collectors time, including: 3 Irvin, 7 Kluszewski, 14 P Roe, 15 Rosen, 35 Gilliam, 36 Wilhelm, 45 Ashburn, 83 Collins, 86 Herman CO, 98 Black, 130 Bauer, 137 Moon RC, 139 O'Brien's, 183 Combs CO and 187 Manush CO.



**304 1955 Bowman 256 different w/stars & many high numbers Ex+ .....** 400  
 Nice lot is a pleasing Ex Plus overall with mild variance in both directions, including some fine Ex-Mt and better cards. A perfect foundation for a mid-grade set, the lot includes a stout 54 high numbers, including some of the tougher cards. These better cards come in the lot: 1 Wilhelm, 29 Schoendienst, 38 Wynn, 60 Slaughter, 65 Zimmer RC, 89 Boudreau, 97 Podres, 130 Ashburn, 132 Kuenn ERR, 143 Newcombe, 158 Hodges, 169 Furillo, 171 Roberts, 191 Lemon, 213 Kell, 231 Konstanty, 259 Mossi RC, 296 Virdon RC, 302 Malzone RC and 308 Lopez.

**301 Lot of 11 different Red Man HOFers w/tabs.....** 100  
 Mid-grade lot, these range from VG-Ex to Ex-Mt. The content is as follows: 53 Ashburn, Fox, Wynn, 54 Campanella, Ford, Fox, Hodges, Irvin, Mathews, Snider, Wynn and 55 Wynn.

# Baseball Cards



305 1956 Topps Collection of 113 different w/Aaron, Williams and other stars VG-Ex ..... 200  
Offered is a quality binder of 1956 Topps cards. Fresh lot looks to be have been obtained decades ago. The condition is VG-Ex overall with typical variance. As with so many lots, the commons are a full grade better than the stars. The lot has some very substantial star card content, providing for some terrific value in this market. The better cards in the lot are as follows : 5 Ted Williams Fair, 15 Banks VG+, 31 Aaron VG, 107 Mathews VG+, 140 Score RC Ex, 164 Killebrew VG-Ex, 187 E Wynn VG, 195 Kell VG+, 200 Feller VG+, 240 Ford VG-Ex/Ex, 255 Lemon VG-Ex, 292 Aparicio RC VG+, 332 Larsen VG+ and 340 McDermott VG. Also included are lower grade 55 and 62 Topps Ernie Banks cards.



307 Box of 1,012 Cards 1957- 1959 VG to VG-Ex... 150  
From a hobby old timer, the cards mainly range VG to VG-Ex, with Ex and Ex-Mt cards scattered about. There is very heavy duplication of some Philly players. The breakdown is as follows: 57 Topps (433 w/three Colavito RCs, 26 semi-high numbers), 58 Topps (384 w/Roberts, Giants TC, 10 Bunnings, 5 Minosos and 10 Herzogs) and 59 Topps (195).



306 1956 Topps 313 different plus 35 back variations Ex-Mt ..... 600  
Put together with great card by a collector in the midwest, this is a gorgeous lot for the grade. Generally well centered and quite clean, these cards average a fine Ex-Mt overall with slight variance in both directions. An absolute ideal foundation for a sharp 56 set, these are not easy to find in this quantity and quality in today's market. Good value lot, especially with the many desirable white backs and team cards, this is perfect for someone looking to make or upgrade a master set. These better cards come in the lot: 2 Giles RC, 8 Alston, 25 Kluszewski, 42 Amoros, 58 Roebuck, 61 Skowron, 63 Craig RC, 72 Phillies TC, 85.2 Indians TC, 90.3 Reds TC Ctd, 95.2 Braves TC Ctd, 99 Zimmer, 100.1 Orioles Team, 109 Slaughter, 111 Red Sox TC, 118 Fox, 120 Ashburn, 121 Pirates TC, 125 Minoso, 134 Cardinals TC, 140 Score RC, 145 Hodges, 165 Schoendienst, 173 Podres, 177 Bauer, 180 R Roberts, 181 B Martin, 187 E Wynn, 188 White Sox TC, 190 Furillo, 194 Irvin, 195 Kell, 213 Tigers TC, 223 Jackson, 225 McDougald, 226 Giants TC, 233 Erskine, 235 Newcombe, 236 Athletics TC, 250 Doby, 255 Lemon, 257 Thomson, 280 Gilliam, 288 Cerv, 299 Neal and 340 McDermott.



308 1957 Topps 293 different w/some stars and 55 semi-high numbers VG-Ex/Ex ..... 550  
Good value lot with the many \$25 high book semi-high numbers, this is a nice portion of a classic Topps set. These are a pleasing mid-grade, reasonably consistent, with only mild and typical variance (there are some weaker cards here). These better cards come in the lot: 5 Maglie, 7 Aparicio, 12 Groat, 15 Roberts, 29 Herzog RC, 38 Nellie Fox, 40 Wynn, 45 Furillo, 50 Score, 53 Labine, 70 Ashburn, 80 Hodges, 82 E. Howard, 85 Doby, 120 Lemon, 122 K Boyer, 130 Newcombe, 154 Schoendienst, 165 Kluszewski, 170 Snider, 175 Larsen, 203 Wilhelm, 212 Colavito RC, 215 Slaughter, 220 Jensen, 270 Senators TC, 275 Indians TC, 284 Zimmer, 312 Kubek RC and 322 Cin. Reds TC.

# Baseball Cards

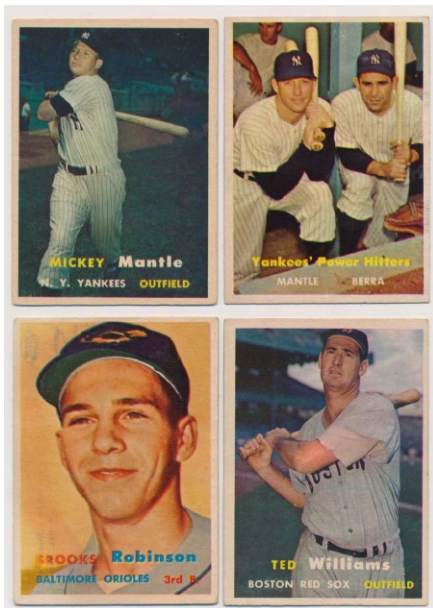

309 1957 Topps 270 different w/Mantle & Brooks Robinson Ex..... 700  
 Not your average 57 partial set, this one has most of the key cards. The condition varies mainly from VG-Ex to Ex-Mt, with many clean cards, we feel the set averages a solid Ex overall. There are 32 semi-high numbers in the lot. The many desirable key cards grade as follows: 1 Williams Ex+, 2 Berra Ex-Mt, 10 Mays Ex, 20 Aaron VG, 25 Ford Ex, 30 Reese NM, 35 F Robby RC GVG, 55 Banks VG+, 62 Martin Ex-Mt+, 76 Clemente Ex, 95 Mantle VG+, 125 Kaline Ex, 165 Klu VG-Ex/Ex, 210 Campanella VG-Ex/Ex, 286 Richardson RC Ex-Mt, 328 B Robby RC Good, 400 Dodgers Sluggers Ex+ and 407 Berra/Mantle Ex-Mt well ctd.



311 1958 Topps Complete Set -4 VG-Ex/Ex ..... 500  
 Missing just some lesser cards, this set has two additional yellow letter variations. Very mixed set, this one ranges fully from Good to Near Mint; the set averages VG-Ex to Ex or Ex overall, there are many nice cards, the set could benefit from some simple TLC. Loaded with value, dealers always love these. We grade the many key cards as follows: 1 Williams VG, 5 Mays Ex-Mt, 24.2 Hobie Landrith YL Ex-Mt, 25 Drysdale Ex+, 30.1 Aaron PSA 5, 32.2 JW Porter YL Ex-Mt, 40 Kell PSA 5, 45 Groat PSA 6, 47 Maris RC VG+, 52.1 Clemente Ex, 70.1 Al Kaline VG, 150 Mantle VG, 187 Koufax VG+, 246 Yanks TC Ex, 285 F Robby VG-Ex/Ex, 288 Killebrew Ex, 295 Minoso PSA 6, 307 B Robby VG+, 310 Banks GVG, 321 Klu/Williams Ex-Mt mc, 343 Cepeda RC VG-Ex/Ex, 370 Berra Good, 418 Mantle/Aaron Ex+, 436 Mays/Snyder Ex, 485 Williams AS Good and 487 Mantle AS NM.

310 1957 Topps Complete Set minus B. Robinson VG-Ex..... 875  
 One of the most popular and classic of all 1950s Topps sets, these are always desirable and sought after. The offered set varies but is nice overall. Missing just one card (it came back a PSA 7 and was sold in a prior auction), there is some serious value here. The key semi-high number run is a solid Ex overall, with some weaker cards. The set start starts off slow and then gets much nicer, it is about half Ex or better, the balance varies mainly from VG to VG-Ex with some weaker cards that can be upgraded. This set is ideal both for a collector who wants a project or for a dealer to break down to sell as singles. We grade the many key cards as follows: 1 Williams Good, 2 Berra VG+, 10 Mays Fair, 18 Drysdale RC Good, 20 Aaron PSA 4, 25 Ford Good, 35 F. Robinson RC PSA 5, 55 Banks VG+, 76 Clemente PSA 4, 80 Hodges PSA 6, 95 Mantle PSA 1.5, 170 Snider VG, 210 Campanella VG-Ex, 212 Colavito RC VG-Ex/Ex, 286 Richardson RC Ex-Mt, 302 Koufax VG+, 324 Dodgers TC VG-Ex/Ex, 338 Bunning RC PSA 6, 400 Dodgers Sluggers GVG and 407 Berra/Mantle GVG. Please not as of mid-April 2021, the market value of just the six PSA cards is nearly \$1,800.

# Baseball Cards



312 1958 Topps 423 different w/several stars  
 VG-Ex/Ex..... 500  
 Pleasing 58 Topps near-set, the condition is about 70-75% VG-Ex or better, the balance is mostly GVG to VG, the cards are not bad at all. Good value lot, the condition is reasonably consistent, these better cards come in the lot: 2 Lemon, 19 Giants TC, 40 Kell, 42 Roseboro RC, 71 Dodgers TC, 85 Aparicio, 100 E Wynn, 101 Richardson Yellow Letter, 115 Bunning, 162 Hodges, 230 Ashburn, 238 Maz, 285 F. Robinson, 314 Snider/Alston, 351 Braves, 393 Kubek, 440 Mathews, 476 Musial AS, 484 F. Robinson AS and 488 Aaron AS.



313 1959 Topps  
 357 different w/secondary stars NM ..... 350  
 This lot was the foundation of a set loaded with PSA 7s, 8s and 9s. Put together with great care, this is among the very finest condition lots of it's kind that we have seen or handled. Fresh and very fine, the cards are a striking Near Mint overall with only slight variance. A perfect foundation for a superb 59 set, a large number of secondary stars come in the lot, they will be noted on our website.

314 1959 Topps Complete Set -14 cards  
 w/Mantle PSA 4 Ex-Mt ..... 500  
 Classic 1950s Topps set, these are always very popular among both collectors and dealers with the many star cards. The missing cards are 20, 50, 380, 509, 510, 552, 554, 557, 559, 560, 561, 564, 567 and 571. The condition varies mildly but the cards are quite sharp and clean overall, we estimate that about 70% of the set grades Ex-Mt, the balance nearly all Ex. This is absolutely perfect to use as a base set to upgrade, or for dealer stock. Centering varies as always, especially on some of the otherwise sharp high numbers. The key cards are as follows: 10 Mantle PSA 4, 40.2 Spahn 1921 Ex-Mt, 150 Musial NM, 163 Koufax PSA 6, 180 Berra NM, 202 Maris PSA 5, 350 Banks Ex-Mt+, 461 Mickey Mantle HR Ex-Mt+, 478 Clemente Ex, 514 Bob Gibson RC Ex, 515 Harmon Killebrew Ex-Mt, 528 Pirates TC VG unmarked, 543 Trio/Clemente Ex-Mt and 563 Mays AS VG-Ex/Ex.

Go to [cleansweepauctions.com](http://cleansweepauctions.com) for many additional images.  
 Initial bids must be placed by 8 PM EST for Wednesday June 9th.

# Baseball Cards



315 1960 Topps  
 360 assorted w/many stars VG-Ex..... 100  
 Mixed grade lot, these average VG-Ex overall to our eyes but vary quite a bit in grade. The lot has many secondary stars and high numbers are here as well, the duplication is very mild. These better cards come in the lot: 1 Wynn (2), 7 Mays/Rigney (2), 10 Banks, 28 B. Robinson, 50 Kaline, 73 Gibson (2), 100 Fox, 160 Mantle/Boyer, 210 Killebrew, 250 Musial, 326 Clemente, 560 Banks AS and 565 Maris AS.



317 Large 1960 - 1968 Topps Lot w/hundreds of high numbers (4,000 plus cards) VG to VG-Ex 1000  
 This is an inventory box from an old time dealer, most of the cards are in numerical order. The condition really varies but is not bad at all, there is duplication, sometimes in the area of five per card but overall it is not bad at all. We are calling the lot VG to VG-Ex overall but there are many, many Ex or better cards throughout the lot, including some very sharp Near Mint cards scattered within the 1966 - 1968 Topps lots. Mainly a common lot, this has a few stars. The lot is notable for a very large number of high numbers and semi-high numbers, providing for some serious catalog value. The lot breaks down as follows, the counts aside from the high numbers are approximate: 1961 Topps (527 w/27 high numbers), 1962 Topps (291 w/64 high numbers), 1963 Topps (560 w/81 semi-high numbers and 88 high numbers), 1964 Topps (750 w/179 high numbers), 1965 Topps (600 w/many high numbers), 1966 Topps (400), 1967 Topps (700 w/many semi-high numbers) and 1968 Topps (180). Lots of this size and depth are few and far between in the modern hobby and represent an outstanding value for both dealers and collectors who want to build sets and sell/trade off the doubles.



316 1961 Topps  
 413 different w/minor stars Ex-Mt ..... 350  
 Clean and well centered overall, this is a solid lot for the grade. The lot is 60-70% Ex-Mt (with some nicer), the balance is mainly Ex and Ex Plus. These better cards come in the lot: 30 Fox, 41 Groat/Mays/Clemente LL, 43 Banks/Aaron/Math/ LL, 49 Drys/Koufax/Broglio LL, 80 Killebrew, 88 Ashburn, 120 Mathews, 200 Spahn, 207 Koufax/Podres, 228 Yankees TC, 307 Mantle WS2, 311 Ford WS6, 313 Pirates Celebration WS, 406 Mantle 565' HR, 428 Barker SP, 490 Bunning and 506 W. Davis RC.



318 1963 Post Cereal 177 different w/Aaron, Koufax & Mays VG-Ex/Ex ..... 175  
 The key Post Cereal set, this is the hardest to complete and the most desirable. Offered is nearly 90% of a full set. The condition varies as always but averages a pleasing VG-Ex/Ex or so overall. The cuts are good overall, the backs are generally clean, there are some very crisp and sharp cards in the lot. This run contains twenty-one HOFers. These better cards come in the lot: 46 Cash, 70 Phillips, 98 Cottier, 100 Osteen, 106 Mays, 118 Snider, 121 Koufax, 131 F. Robinson, 140 Hoak, 141 Skinner, 152 Aaron, 153 Crandall, 174 Hubbs, 182 Covington, 197 Ashburn.

319 1963 Fleer Complete Set w/Adcock PSA 7 Ex..... 625  
 Missing the checklist, these tend to be crisp cards, centering varies extensively as is typical. The condition is about 40% or so Ex-Mt, the balance varies, mainly again due to centering. A good value set in today's market as it has many HOFers, this set is not bad at all and could benefit from some simple upgrades for centering; it still remains a strong value as offered. We grade the key cards as follows: 4 B. Robinson Ex, 5 Mays Ex mc, 8 Yastrzemski Ex-Mt, 41 Drysdale Ex-Mt, 42 Koufax VG+, 43 Wills RC Ex, 45 Spahn Ex++, 46 Adcock SP PSA 7, 56 Clemente Ex, 59 Mazerowski Ex-Mt+, 61 Gibson Ex and 64 Cepeda VG-Ex/Ex.



# Baseball Cards

445 Skowron, 468 G Perry, 476 R Carty RC, 512 W Horton RC, 528 Duncan RC, 531 Dodgers TC, 538 Minoso, 540 Aparicio, 547 Hodges, 550 Ken Hubbs, 561 R Wise RC, 579 Red Sox TC and 587 Daniels.



320 1963 Topps 457 different w/stars and 46 semi-high numbers Ex-Mt ..... 500 Quality Ex-Mt 1963 Topps lot, this is a fine foundation for a clean set. Also perfect for a dealer or someone looking to upgrade, the forty-six semi-high numbers and the various better cards in the lot will provide for some real catalog value. The cards are a fresh and colorful Ex-Mt overall with mild variance. These better cards come in the lot: 3 Mays/Aaron/Banks LL, 4 Kill/Maris/Colav LL, 5 Koufax/Gibson/Drys LL, 9 Drys/Koufax LL, 18 Clemente Special, 68 Hodges/Snider, 125 Roberts, 126 Uecker, 135 Ashburn, 138 Mays/Musial, 205 Aparicio, 233 Stengel MG, 245 Hodges, 250 Musial, 275 Mathews, 312 Colts Team, 323 Mazerowski, 337 Dodgers TC, 345 B Robinson, 365 Bunning, 375 Boyer, 394 McCarver, 398 Powell, 420 Richardson, 470 Tresh SP, 484 Long, 495 Thomas SP, 505 Flood, 520 Cepeda, 525 Fox, 558 Hunt RC and 576 Temple.



322 1965 Topps Complete Set Ex..... 500 Attractive example of this ever popular 1960s Topps set, the cards are about 25% Ex-Mt or better, 50% Ex to Ex Plus, the balance is mainly VG-Ex. The set could benefit from some simple upgrading. Anchored by a nicely centered Mantle, this set is loaded with value, we grade the many key cards as follows: 3 Kill/Mantle Ex, 16 Morgan RC VG+, 134 Mantle WS Ex-Mt, 155 Maris VG+ ctd, 160 Clemente VG, 170 Aaron Ex, 207 Rose Ex, 250 Mays VG-Ex/Ex, 300 Koufax GVG, 320 Gibson Ex-Mt, 350 Mantle Ex, 385 Yastrzemski VG-Ex/Ex, 400 Killebrew VG, 461 Carroll/Niekro, 470 Berra Ex-Mt, 477 Carlton RC GVG, 510 Banks VG+, 526 Hunter RC GVG, 540 Brock Ex-Mt and 581 Perez RC Ex-Mt.



321 1964 Topps Near-Set (534 different w/stars & 47 high #s) Ex-Mt w/many Near Mint ..... 500 Fine Ex-Mt overall, the condition varies both ways, there are many sharp Near Mint cards throughout the lot. Good value lot due to the high numbers, lots of this kind in this quality are not easy to find in this market. These better cards come in the lot: 3 Koufax LL, 7 Clem/Aaron LL, 8 Yaz LL, 13 Wilhelm, 35 E Mathews, 81 Fox, 116 Oliva, 120 Drysdale, 128 Lolich RC, 136 Koufax WS1, 155 Snider, 167 Pinella RC, 205 N Fox, 230 B. Robinson, 244 LaRussa RC, 250 Kaline, 262 Shannon, 265 Bunning, 280 Marichal, 285 Roberts, 320 Colavito, 324 Stengel, 350 McCovey, 360 Pepitone, 375 Santo, 378 Woodward, 393 Stengel/Kranepool, 395 Tresh, 403 Reds TC, 415 Kubek, 419 K Harrelson RC, 429 McCarver,

323 1965 Topps 518 different w/some stars NM ..... 500 Outstanding condition lot, these average a fine Near Mint overall. Much better centered than lots of this kind are typically found, this is an ideal foundation for a high grade set. The condition varies only very slightly, these are really nice cards. Many secondary stars, specials and high numbers will lead to a high catalog value here. These better cards come in the lot: 1 Oliva/Howard, 2 Clemente/Aaron, 5 Brooks/Killebrew/Mantle, 15 Roberts, 20 Bunning, 50 Marichal, 55 Conigliaro, 65 Kubek, 100 Boyer, 145 Tiant, 176 McCovey, 187 Stengel, 205 Spahn, 260 Drysdale, 266 Campaneris RC, 380 Colavito, 385 Yastrzemski, 440 Tresh, 473 Blair/Davey Johnson RC, 475 Boyer, 478 Wood, 479 Harrelson, 484 Peranoski, 485 Fox, 500 Mathews, 527 Torborg, 556 Schoendienst and 561 Lefebvre.

# Baseball Cards



324 1966 Topps 447 different w/minor stars & 70 semi-high numbers NM ..... 300  
 Fine lot of very sharp 1966 Topps cards, this is an absolutely ideal foundation for a sharp set. Our consignor worked hard on these, and he found many superb condition cards. There should be many potential 8s here, the cards are really nice. The condition does vary slightly, the lot includes nine of the red hot League Leader cards. These better cards come in the lot: 36 Hunter, 90 Aparicio, 91.1 Uecker TR, 92 Yankees Team, 99 Stargell/Clendenon, 132 Cepeda, 219 Johnson/F. Rob, 221 Koufax/Marichal, 223 Koufax/Drysdale, 225 Koufax/Veale, 385 Boyer, 386 Hodges, 405 Howard, 430 Drysdale, 445 Kaat, 450 Oliva, 455 Lolich, 461 Face, 468 Podres, 486 Tommy John, 490 Richardson, 495 McAuliffe, 503 Hamilton, 506 Belinsky, 510 Wilhelm, 515 Howard, 519 Friend and 520 Wynn.



325 1966 Topps Complete Set -7 Cards Ex+ ..... 500  
 Key 1960s Topps set, these are always desirable. The offered lot is missing just seven cards (534, 540, 543, 566-7, 584, 588). Offered is a very nice set with many fine cards. There are common PSA 7s w/Flood, we grade the many key cards as follows: 1 Mays VG+, 30 Rose Ex++, 50 Mantle Ex, 100 Koufax Ex, 126 Palmer RC VG-Ex/Ex, 215 Clemente/Aaron Mays Ex-Mt+ ctd, 254 Jenkins RC Ex++, 288 Sutton RC VG-Ex/Ex, 300 Clemente Ex-Mt+ oc, 365 Maris VG-Ex, 390 B. Robinson NM, 500 Aaron Ex ctd, 526 Twins Team NM, 530 Roberts Ex++, 550 McCovey SP Ex-Mt, 561 Coleman SP Ex-Mt+, 580 Williams SP VG-Ex/Ex, 583 Tigers Team Ex-Mt, 591 Jackson RC SP VG-Ex/Ex and 598 Perry Ex++ ctd. The high numbers are white-hot right now and grade a strong Ex Plus overall with some fine Near Mint cards scattered about; the basic set is near Ex-Mt overall with some variance, perhaps 30% of more of the cards are Near Mint, these are very nice cards. Solid set that is loaded with value, this is an almost ideal set for the grade with a huge value as singles.



326 1967 Topps 494 different w/some secondary stars Ex-Mt ..... 425  
 Pleasing Ex-Mt overall lot, the condition varies mildly in both directions, the centering is quite good overall. Good starter set, these better cards come in the lot: 1 The Champs, 5 Ford, 30 Kaline, 103 Mantle CL, 140 Stargell, 146 Carlton, 236 Koufax/Marc/Gibson LL, 242 Aaron/Clemente LL, 244 Aaron/Mays LL, 445 Sutton, 481 Durocher, 500 Marichal and 512 Schoendienst.



327 1968 Topps Action All Star Stickers Wrapper VG-Ex..... 90  
 Very tough wrapper from a revered Topps issue, these do not come to market very often. The offered wrapper has perfect color and four square corners. There is a slight tear at the bottom center in the border, this is otherwise quite clean.

329 1968 Topps High Grade Lot (351 different) NM ..... 200  
 Assembled from a larger quantity, these are really nice cards that average a solid Near Mint overall with some variance in centering. Nothing has been picked for grading, these better cards come in the lot: 2 Yaz/F. Rob, 3 Cepeda/Clemente, 4 Yaz/Kill, 80 Carew, 144 Morgan, 145 Drysdale, 154 Gibson, 220 Killebrew, 240 Kaline and 369 Yaz.

328 1968 Topps Baseball Plaks Wrapper (rare) GVG ..... 150  
 Very tough wrapper from a revered Topps issue, these do not come to market very often. The offered wrapper has perfect color and four square corners. This has some chipping and nicks on the surface.

# Baseball Cards



330 1968 Topps Complete Set -5 Ex..... 400  
 Nice 1968 Topps set, the stars are a click below the rest of the set. Underrated set, the cards look to be about 60-70% Ex or better with many sharp cards, the balance is almost all VG-Ex. The set could benefit from some simple upgrading in spots. We grade the key cards as follows: 45 Seaver NM, 50 Mays VG-Ex/Ex, 80 Carew Ex, 110 Aaron VG-Ex/Ex, 150 Clemente Ex, 177 Ryan/Koosman RC PSA 3, 230 Rose VG-Ex/Ex, 240 Kaline VG-Ex/Ex, 247 Bench RC VG+, 280 Mantle VG-Ex/Ex, 330 Maris VG+, 480 Oliva/Cardenas/Clemente Ex, 490 Kill/Mays/Mantle VG-Ex/Ex, 528 Tigers Team VG-Ex/Ex, 530 Bird Belters/Robinson Ex-Mt and 575 Palmer Ex-Mt. The missing cards are 373, 378, 410, 503 and 583.

332 1969 Topps Complete Set VG-Ex..... 300  
 Very popular set, this one varies in grade. The cards range from VG to Ex-Mt, but are mainly in the VG-Ex range with nicer cards scattered throughout the set. From a hobby old timer, some of these are cut short, they are probably not trimmed but we can make no guarantees. This set could benefit from some simple upgrading if desired. We grade the key cards as follows: 50 Clemente Ex-Mt+, 95 Bench VG, 100 Aaron Ex, 120 Rose VG-Ex, 190 Mays VG-Ex/Ex ctd, 255 Carlton Ex cut short, 260 R Jackson RC VG-Ex/Ex cut short, 480 Seaver Good, 500.1 Mantle Poor (pinhole, otherwise nice), 510 Carew VG-Ex/Ex, 533 Ryan Ex nicely ctd, 550 B. Robinson Ex cut short, 573 Palmer Ex-Mt possible trim, 597 Fingers RC VG-Ex and 630 Bonds RC VG-Ex.



331 1968 Topps Complete Set w/Ryan Beckett 4.5 Ex..... 900  
 Pleasing mid-grade set, everything is in a penny sleeve for protection. Solid, consistent and attractive mid-grade set, this is a very nice set for the grade. The condition varies mildly in both directions. Anchored by a hot Ryan Rookie, the key cards grade as follows: 1 Clemente/Gon LL VG-Ex/Ex, 45 Seaver VG, 50 Mays VG, 80 Carew Ex+, 110 Aaron Ex, 150 Clemente VG-Ex, 177 Ryan/Koosman RC BVG 4.5, 230 Rose Ex, 240 Kaline Ex, 247 Bench RC Ex-Mt mc, 250 Yastrzemski Ex-Mt+, 280 Mantle VG+ ctd, 330 Maris Ex+, 374 Clemente AS Ex-Mt, 408 Carlton VG-Ex, 480 Oliva/Cardenas/Clemente VG-Ex/Ex, 490 Killebrew/Mays/Mantle PSA Authentic, 500 F. Robinson VG-Ex, 528 Tigers Team Ex+, 530 Bird Belters/Robinson VG-Ex/Ex and 575 Palmer Ex. Please note the breakdown value of this set is very substantial in today's market with the many key HOFers included in the lot.

333 1969 Topps Complete Set Ex..... 400  
 Quality 1969 Topps set, this one has some very clean key cards that are probably destined for plastic tombs. Ex overall, the cards vary in grade mainly from VG-Ex/Ex to Ex-Mt, some weaker cards scattered throughout the set can be upgraded if desired. The set has many really nice star cards, providing for some serious breakdown value in today's market and also many clean Ex-Mt cards throughout the lot. We grade the key cards as follows: 50 Clemente Ex-Mt, 95 Bench Ex, 100 Aaron Ex-Mt, 120 Rose Ex, 190 Mays Ex-Mt ctd, 255 Carlton Ex, 260 R Jackson RC Good, 480 Seaver Ex-Mt, 500.1 Mantle VG-Ex/Ex, 510 Carew VG-Ex/Ex, 533 Ryan Ex-Mt, 550 B. Robinson Ex-Mt+, 573 Palmer Ex-Mt ctd, 597 Fingers RC Ex-Mt and 630 Bonds RC Ex.

# Baseball Cards



334 1969 Topps Complete Set Ex-Mt/NM..... 600  
 A hot set of late, offered is a sharp example. The set is about half NM, half Ex-Mt (mainly due to centering) with slight variance. The cards display very well and have a fresh look and feel. The key cards grade as follows: 50 Clemente SGC 6, 95 Bench Ex-Mt, 100 Aaron SGC 7, 120 Rose Ex-Mt+, 190 Mays Ex-Mt, 255 Carlton Ex-Mt, 260 R Jackson RC SGC 5.5, 480 Seaver Ex-Mt+, 500.1 Mantle SGC 4 (well ctd), 510 Carew NM, 533 Ryan VG-Ex/Ex nicely ctd, 550 B. Robinson NM, 573 Palmer Ex+, 597 Fingers RC Ex-Mt oc and 630 Bonds RC NM oc.

335 1970 - 1975 Superstar/Rookie Card Binder (180 cards) Ex-Mt ..... 100  
 Quality binder of 1970s stars, our consignor collected these back in the 1980s. Fresh and clean lot, there is hardly any duplication. The condition averages Ex-Mt overall but there are a fair number of Near Mint and possibly nicer cards (and weaker cards too), our consignor had a good eye for quality when he collected these. The breakdown value here should be enormous in today's market, there should be some gradeable cards here. Bursting with stars, the lot includes the following: 1970 Topps 140 Jackson (2), 1971 Topps 160 Seaver, 250 Bench, 450 Gibson, 625 Brock, 1972 Topps 49 Mays (2), 50 Mays IA, 79 Fisk RC (2), 300 Aaron IA, 310 Clemente IA, 445 Seaver, 560 Rose IA, 686 Garvey, 696 Carew IA, 754 F. Robinson, 1973 Topps 1 Aaron/Ruth/Mays (2), 50 Clemente, 130 Rose, 174 Gossage RC (2), 220 Ryan (2), 255 Jackson, 305 Mays (4), 350 Seaver (2), 380 Bench (2), 614 Evans RC (2), 1974 Topps 1 Aaron (3), 20 Ryan (4), 80 Seaver (3), 252 Parker RC (3), 283 Schmidt (5), 300 Rose (2), 456 Winfield RC, 1975 Topps 70 Schmidt (2), 223 Yount RC (2), 260 Bench (2), 320 Rose (3), 370 Seaver (3), 500 Ryan (2), 616 Rice RC (4) and 620 Carter RC (2).



336 1970 Topps 692 different w/some stars & 72 high #s NM ..... 300  
 Sharp and fresh lot, this came from a hobby old timer. There are some centering issues as is typical for 70 Topps cards. The condition is about 60-70% Near Mint, the balance is mainly Ex-Mt. A fairly simple project to complete, these better cards come in the lot: 1 Mets TC, 195 Seaver NLCS, 197 Ryan NLCS, 198 Mets/Ryan, 211 T Williams, 220 Carlton, 230 B. Robinson, 290 Carew, 300 Seaver, 458 Rose AS, 464 Bench AS, 700 F. Robinson and 720 Reichardt.



337 1970 Topps Complete Set Ex-Mt/NM..... 400  
 Very sharp and clean overall set, it could benefit from some simple and inexpensive upgrading, this is your typical set in that the commons and minor stars are a grade better than the stars. The condition looks to be about 70% Ex-Mt or better, the balance is almost a nice Ex or off-center as is typical for the issue. The high number run is very strong and a high point of the set. We grade the key cards as follows: 1 Mets TC Ex++ ctd, 140 Jackson VG-Ex, 189 Munson RC Ex+, 197 Ryan NLCS GVG, 300 Seaver Ex-Mt+, 350 Clemente Ex, 500 Aaron Ex-Mt, 580 Rose Ex-Mt, 600 Mays Ex-Mt, 630 Banks Ex-Mt, 640 Kaline Ex-Mt+, 660 Bench Ex+, 700 F Robby Ex, 712 Ryan Ex and 713 Pilots TC Ex-Mt.

# Baseball Cards



**338 1971 Dell Stamp Books**  
 Complete Run of 25 Team Sets in Original Box..... 150  
 With loads of key players like Ryan, Mays, Seaver, Aaron, this one is nice as it is in the original box. The albums have some slight general wear from handling, the stamps appear to be Mint and untouched. Slabbing has made full uncut sheets hard to find from this issue.

**341 1971 Topps Super**  
 Complete Set Strong Ex-Mt/NM ..... 150  
 Elusive set is loaded with HOFers and stars, these look great. The condition averages a fine Ex-Mt/NM overall, the set has not been picked for grading, there are Near Mint and better cards throughout the set. Often found with condition issues, we grade the keys as follows: 20 Pete Rose Ex, 32 Johnny Bench Ex+, 37 Roberto Clemente Ex-Mt+, 38 Reggie Jackson Ex-Mt+, 44 Henry Aaron Ex-Mt+, 49 Carl Yastrzemski NM, 53 Tom Seaver Ex-Mt+, 54 Al Kaline NM+, 56 Willie Mays Ex-Mt and 59 Brooks Robinson Nm-Mt.



**339 1971 Topps Complete Set** Ex to Ex-Mt ..... 625  
 Solid mid to higher grade 71 set, these are nice cards. There is some variance, the set could benefit from some simple and inexpensive upgrading, but the key cards are pretty solid overall. The high number run is Ex overall with some weaker cards and some cleaner cards. Good value set, especially in this market, we grade the many key cards as follows: 5 Munson Ex+, 20 Jackson Ex-Mt, 100 Rose Ex++, 160 Seaver Ex-Mt+, 250 Bench Ex-Mt, 341 Garvey RC Ex++, 400 Aaron VG-Ex/Ex, 513 Ryan Ex-Mt, 525 Banks Ex, 530 Yaz Ex-Mt, 570 Palmer Ex++, 600 Mays VG-Ex/Ex, 625 Brock Ex++, 630 Clemente VG-Ex/Ex ctd, 640 F Robinson VG-Ex/Ex, 650 Allen SP Ex, 688 Anderson VG-Ex/Ex, 709 Baylor/Baker RC VG-Ex/Ex and 740 Aparicio VG-Ex/Ex.

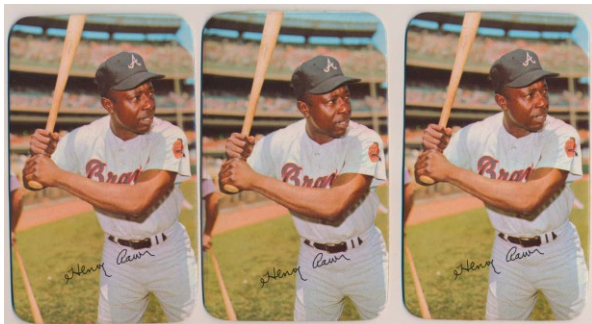

**340 1971 Topps Supers**  
 40 assorted w/key HOFers NM ..... 150  
 Very fresh and sharp looking lot, these have not been picked for grading. Loaded with HOFers and stars, these include: 6 Perez (2), 25 Brock (6), 43 Stargell (7), 44 Aaron (3), 46 McCovey (3), 53 Seaver (4), 54 Kaline and 60 Killebrew (3).



**342 1975 Topps Complete Set**  
 w/Brett 6 & Yount 7 Ex-Mt/NM..... 300  
 Sharp and clean overall set, the cards have bright color and a fresh feel. Centering varies as is typical, nothing has been picked for grading, there could be something here. The set is consistently sharp and clean, there is hardly any variance outside of centering. Always popular, we grade the key cards as follows: 1 Aaron HL Ex-Mt, 5 Ryan HL NM, 61 Winfield NM, 70 Schmidt Ex-Mt, 223 Yount RC PSA 7, 228 Brett RC PSA 6, 260 Bench Ex-Mt, 300 Jackson NM, 320 Rose Ex-Mt, 500 Ryan Ex+, 616 Rice RC NM, 620 Carter RC Ex-Mt+ and 660 Aaron Ex-Mt+.

# Baseball Cards



345 Lot of 13 Topps Sets 1979 - 1986 Nm-Mt..... 150  
Run of Topps sets, this is original owner material, nothing has been touched. The content is as follows: 1979 (Smith RC mc), 1981-1983, 1984 (3), 1986 (3) and 1994 Factory (3).

346 1981 - 1984 Topps Traded Set Run Nm-Mt..... 100  
Untouched run from the original owner, nothing has been picked for grading. These have been hot this year.

343 1975 Topps Complete Set w/Yount, Schmidt PSA 7 Ex-Mt/NM..... 300  
Crisp and clean set, centering varies mildly, there are many Near Mint cards throughout the set. The key cards grade as follows: 1 Aaron HL Ex+, 5 Ryan HL Ex-Mt+, 61 Winfield Ex-Mt, 70 Schmidt PSA 7, 223 Yount RC PSA 7, 228 Brett RC Ex++, 260 Bench Ex-Mt+, 300 Jackson NM, 320 Rose Ex+, 500 Ryan Ex+, 616 Rice RC Ex-Mt+, 620 Carter RC Ex++ and 660 Aaron Ex.

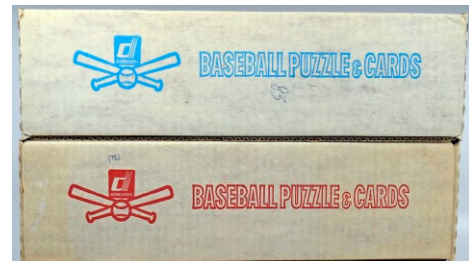

347 Lot of 7 Early 1980s Donruss & Fleer Sets Nm-Mt..... 75  
Untouched run, these were purchased at the time. The lot is as follows: 1981 to 1984 Fleer and 1981 to 1983 Donruss. Please note 1982 and 1983 Donruss are factory sets. Some lesser sets come in the lot as well.

344 1975 Topps Mini Complete Set Ex-Mt/NM..... 300  
Classic 1970s Topps set, these are always very popular among collectors. The offered set is a solid Ex-Mt/NM overall with mild variance. Centering is not bad at all, superior to many of these that trade. We did not pick anything out for slabbing, we grade the key cards as follows: 1 Aaron HL Ex++, 5 Ryan HL Ex-Mt oc, 61 Winfield Ex-Mt+, 70 Schmidt Ex-Mt, 223 Yount RC Ex, 228 Brett RC Ex, 260 Bench Ex, 300 Jackson Ex-Mt+, 320 Rose Ex+, 500 Ryan Ex-Mt, 616 Rice RC Ex-Mt, 620 Carter RC Ex++ and 660 Aaron Ex-Mt+.



348 1984 Fleer Update Complete Set Nm-Mt..... 100  
Untouched, razor sharp set, nothing has been picked for grading. The key cards are strong, with quality centering.



349 1993 Topps Finest Complete Set plus Jumbo Set Nm-Mt..... 100  
Offered is an impeccable condition 1993 Topps Finest set with the complete 33 jumbo card parallel set included. These jumbo cards were included 1 card per box upon release with less than 1500 of each card produced. Finding all 33 cards in one lot, especially in top condition, is rare. The set includes many key stars of the 90's including Maddux, Alomar, McGwire, Ripken, Mattingly, Bonds, Clemens, Ryan, Piazza, Griffey and many more.

# Baseball Cards

## Unopened Baseball and Sealed Sets

350 1977 Topps Fun Pack  
Lot of 37 Pieces ..... 150

Oddball unopened issue, these are 1977 Topps basketball cards presented in an unusual wrapper. Checking in at a hefty 37 packs, this is something you do not see very often.

351 1981 Fleer Wax Box Nm-Mt..... 40  
Loaded with HOFers, this is consigned by the original owner. The packs are perfectly tight, the box cover is separated.

352 1981 Topps Wax Box ..... 200  
Quality wax is on fire in recent years, these have been in a closet for 30 years. Likely purchased at the time of issue, the box itself has typical general wear. The packs are tight and fresh, these are from a terrific source and guaranteed to be fully authentic and unaltered. Who wants to try for some 10s?

353 1981 Topps Wax Box ..... 200  
Quality wax is on fire in recent years, these have been in a closet for 30 years. Likely purchased at the time of issue, the box itself has typical general wear. The packs are tight and fresh, these are from a terrific source and guaranteed to be fully authentic and unaltered. Who wants to try for some 10s?

354 1982 Topps Wax Box ..... 150  
Quality wax is on fire in recent years, these have been in a closet for 30 years. Likely purchased at the time of issue, the box itself has typical general wear. The packs are tight and fresh, these are from a terrific source and guaranteed to be fully authentic and unaltered. Who wants to try for some 10s? These boxes have been trading for \$500 each as we write these up.

355 1984 Topps Wax Box ..... 60  
Good box, some wrapped examples have sold for \$500 this year. Likely purchased at the time of issue, the box itself has typical general wear. The packs are tight and fresh, these are from a terrific source and guaranteed to be fully authentic and unaltered. Who wants to try for some 10s?

356 1984 Topps Tiffany  
Complete Set (sealed) Nm-Mt..... 100

357 1984 Topps Tiffany  
Complete Traded Set (sealed) Nm-Mt..... 100

358 1985 Topps Tiffany  
Complete Set (sealed) Nm-Mt..... 150

359 1985 Topps Tiffany  
Complete Traded Set (sealed) Nm-Mt..... 25

360 1986 Topps Tiffany  
Complete Set (sealed) Nm-Mt..... 100

361 1986 Topps Tiffany  
Complete Traded Set (sealed) Nm-Mt..... 500

Very desirable sealed Tiffany set, these hardly ever to market and are prized by collectors. Who wants to try for some 10s?

362 1987 Topps Tiffany  
Complete Set (sealed) Nm-Mt..... 50

363 1987 Topps Tiffany  
Complete Set (sealed) Nm-Mt..... 50

364 1987 Topps Tiffany  
Lot of 5 Sealed Traded Sets Nm-Mt..... 100  
Untouched run, there are two 1987 Topps Tiffany Traded sets and three 1988 Topps Tiffany Traded sets in the lot.

365 1988 Score Glossy  
Complete Set (sealed) Nm-Mt..... 75

366 1988 Score Glossy  
Complete Traded Set (sealed) Nm-Mt..... 50

367 1988 Topps Tiffany  
Complete Set (sealed) Nm-Mt..... 50

368 1989 Topps Tiffany  
Complete Set (sealed) Nm-Mt..... 150  
Scarce full Tiffany set, this is loaded with HOFers and Rookie Cards. Sealed.

369 1989 Topps Tiffany  
Complete Traded Set (sealed) Nm-Mt..... 200  
Very desirable sealed Tiffany set, these hardly ever to market and are prized by collectors. Who wants to try for a Griffey 10?

370 1989 Upper Deck Wax Box ..... 150  
A very hot box of late, who wants to try for a Griffey or Randy Johnson 10? The box has some general wear, the packs look to be tight and perfect.

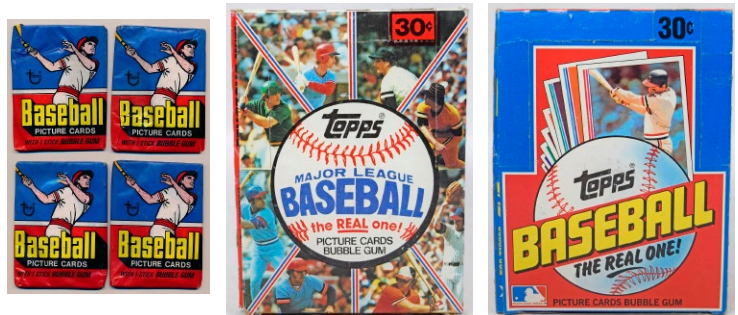

# Baseball Cards

## Pete Rose Collection

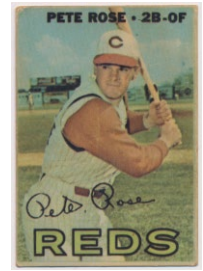
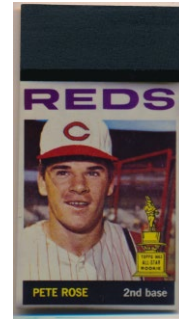
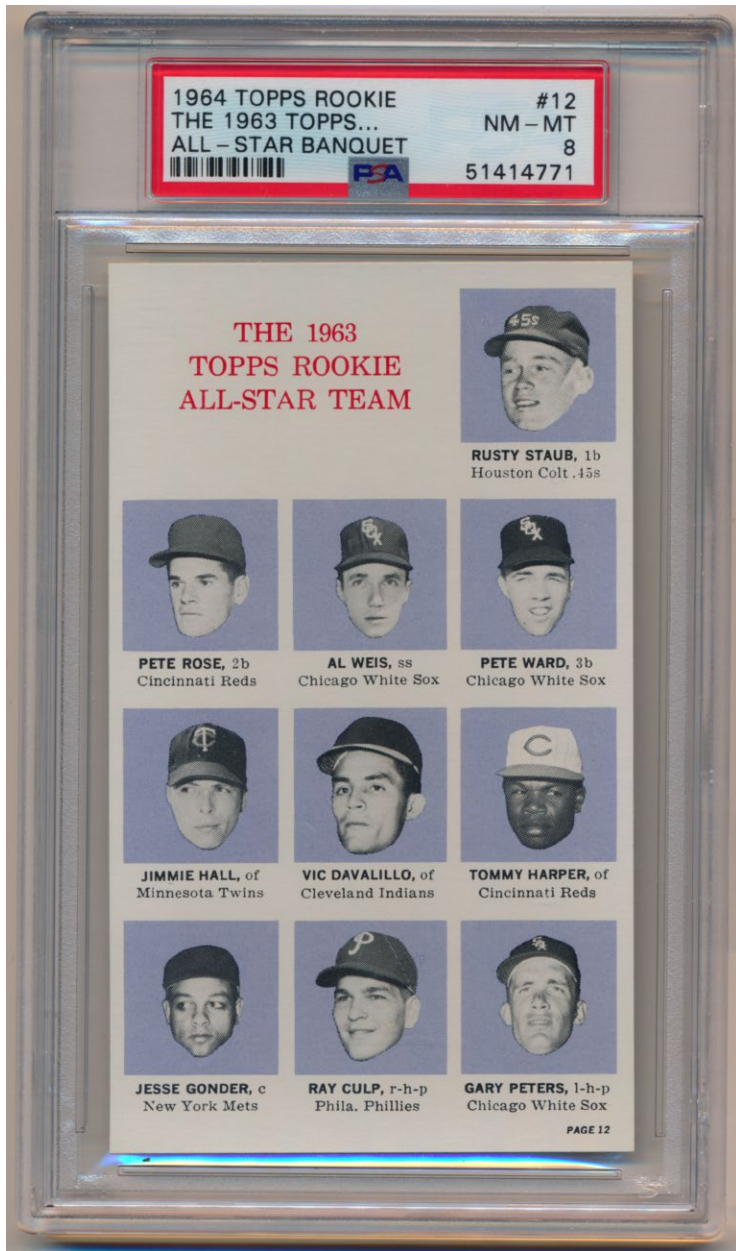

371 1964 Topps  
125 Pete Rose Rare Positive Color Separation ..... 50  
Something you just never see, our consignor paid \$350 for this years and years ago.

372 1967 Topps Venezuela 270 Pete Rose VG ..... 60  
Very tough Pete Rose card, these hardly ever come to market. The offered card is special as it has no back damage and hardly any creasing. The corners show even wear, the card is well centered. We believe this will grade a 3, our consignor did not slab it due to the new pricing structure.

373 1968 Topps Game  
Pete Rose Square Cut Proof ..... 10



374 Pete Rose Card Lot (67 pcs) w/PSA cards..... 50  
Eclectic Pete Rose lot ranges from 1969 through the mid-1980s. A real mix of stuff from a super advanced Rose collection, the content includes five 1968 Atlantic Oils, 69T/All Star, 73T (2), 75 Mini PSA 7, various 1970s OPC cards picturing Rose with the Reds and 22 1984 Topps Tiffany cards picturing Rose.

228 1964 Topps Rookie Banquet  
Pete Rose PSA 8..... 1000  
Extremely difficult and fun Pete Rose card, these hardly ever come to market. Issued on a very limited basis, this fun oversize card pictures baseball rookies from 1963. This card pictures ten players, including Pete Rose, Rusty Staub, Tommy Harper, Pete Ward and Al Weis. PSA graded an 8, this is well centered with four very sharp corners. The blank back is perfect, this is an outstanding condition card.

258 1969 Topps 4 in 1  
Rose/Sutton/Stange/Uhlaender PSA 8 st ..... 100  
Very tough Rose card, these do not come around every day. From an incredible Rose collection, this is well centered with four strong corners. The staining is quite mild, it might be wax, we are not sure.

376 Superb Pete Rose Disc Collection (80 pcs) ..... 200  
From a very advanced Pete Rose collection, our consignor was almost fanatical about getting every Pete Rose paper item in existence. This is a truly remarkable lot of these widely collected 1976 era discs with endless back variations and content through the 1980s. Three are PSA slabbed, with two 10s (Sweet William and Carousel) and a PSA 9 Carousel. The back variations include Buckman's, Dairy Isle, two of the revered Red Barns, Dairy Isle, Safelon, Orbakers, Towne Club, Saga, Chilly Willee and Detroit Caesars. There are four of the smaller size Wiffle ball discs plus a box top. Also included are the 1980s discs, including a 1982 FBI box with Andre Dawson. There are also two plastic coaster style discs and three Triple Play full boxes. A possibly unique collection, the breakdown value almost has to be huge, we will have extensive images on our website.



# Baseball Cards

375 1973 Topps Candy Lid Pete Rose Ex..... 30  
 Good oddball Rose item, this is bright and clean. There are no chips in the color borders, with the tab, it is centered to the upper right.

377 1977 Topps Proof Pete Rose ..... 25  
 Scarce, this is slabbed by Acugrade. The card has four sharp corners and is superb, it can probably go into an Authentic holder by the current grading companies..

378 1977 Topps Venezuela  
 Pete Rose (lot of 3) VG ..... 30  
 Uncommon card, the regular Topps card comes in the lot as well.

379 Oddball Pete Rose Lot (25 pcs) ..... 75  
 Esoteric Pete Rose lot from a very advanced collection, these include proofs, Hostess cards, Mizunos and other oddball Pete Rose cards. Everything will be pictured on our website.

380 1982 Topps  
 Trio of Pete Rose Color Variations ..... 50  
 Three unusual Pete Rose cards, these are missing the black color run. The cards are 82 Topps 780, 781 and 84 Topps 300.

381 1988 Topps Test Cloth  
 Pete Rose (extremely rare) Nm-Mt..... 100  
 Cut from a sheet, these are incredibly fragile. These were only issued on uncut sheets and are rare. We have only seen one full sheet in 20 years, this is something even the most advanced Rose collectors will probably not have.

383 Collection of 88 Pete Rose Relic  
 or Signed Insert Cards (good content) Nm-Mt ..... 200  
 From an incredibly advanced Pete Rose collection, these were a real passion project for our consignor. Everything is in the proper holder, this fills a two-row box. These are signed relic cards and related insert cards with patches or pieces of bats. There are eight signed cards and 31 limited edition cards (some as limited as 1/10). We will have many pictures on our website, the breakdown value here could be tremendous.

384 Lot of 230 Pete Rose Signed Insert Cards..... 400  
 Offered is a collection of 230 Pete Rose autographed cards. These cards have been compiled over many years and include cards from a variety of different brands and sets including Leaf, Panini, Upper Deck, Donruss etc. Highlights include patch auto cards, short prints, numbered cards and some inscriptions. Please note that Pete Rose autographed cards have been selling between \$20-\$50 each.

385 Pete Rose Insert and Related Card  
 Collection (450 pcs) Nm-Mt..... 100  
 The count is approximate, these complete fill up a 3-row box.

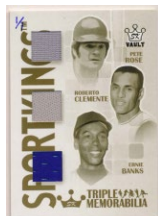

386 Lot of 12 Pete Rose SSP Relic Cards Nm-Mt..... 100  
 Offered is an exclusive lot of 12 SSP Pete Rose Relic cards. The cards are from various brands including Donruss, Sport Kings and higher end Panini Immaculate and National Treasures. The lot includes many low numbered SSPs, /2, /3, /5 and /9. Please note several of these cards have sold for over \$100 individually

387 Pete Rose One of One Relic Lot (5 pcs) Nm-Mt... 100  
 Offered is a rare lot of 5 Pete Rose 1/1 relic cards. Cards included come from Panini and Sport Kings, the lot is as follows: 2007 Sport Kings Hats Off, 2007 Sport Kings Hats Off, 2008 Sport Kings Nemerology, 2012 Panini Playoff Prime Cuts Timeline and 2012 Panini Playoff Prime Cuts Timeline.

388 2008 Donruss Legends of the Game  
 Joe Jackson - Pete Rose Dual Relic Card..... 25

389 2008 Sport Kings The National  
 Pete Rose/Pele Silver Version Relic Card (5/9)..... 25

390 2008 Sport Kings Triple Memorabilia  
 Banks/Clemente/Rose Relic Card (1/1) ..... 25



# Baseball Cards

391 Fine Pete Rose Multi-Player Relic Card Lot (20 pcs) ..... 150

Very fun lot of these desirable insert cards, each card pairs Pete Rose with another HOFer or star player. Loaded with big name HOFers, we will picture everything on our website. The lot include a Pete Rose/Patrick Roy 1/1 and many very limited edition relic cards. The breakdown value here could well be very substantial.

392 Pete Rose Dual Relic Cincinnati Reds Lot (9 pcs) ..... 100

Fun lot, there are five dual relic cards, mainly Bench and Rose. The other four cards have 3-4 relics per card with Pete's Big Red Machine teammates Bench, Morgan and Perez.

393 Pete Rose Relic Insert Card Lot (70 pcs) ..... 50

Offered is a collection of 70 Pete Rose relic cards. This lot includes cards from several different brands such as Panini, Sport Kings, Donruss, Leaf, etc. Highlights in this lot include many different SP numbered cards including /10, /25, /99, etc. Some of these cards have individually sold for \$30-\$75.

394 2012 Leaf Living Legend Pete Rose Lot of Six Mini Boxes (10 packs/box) ..... 30

395 2012 Panini National Treasures Pete Rose Signed Relic Card (1/1) ..... 25

396 Lot of 3 Pete Rose Relic/Auto cards ..... 60  
Offered is an exclusive lot of 3 Pete Rose Relic/Auto Panini cards. These beautiful cards feature bifold and trifold designs and sell for over \$100 each. Included in the lot are: 2012 Panini Prime Cuts Timeline 13/25, 2012 Panini Prime Cuts Legend 04/10 and 2016 Panini Pantheon The Inner Sanctum 15/25.

397 Pete Rose One of One Lot Nm-Mt..... 100

Offered is a rare lot of 6 Pete Rose 1/1 cards. Cards included come from assorted brands and sets. A complete listing is as follows: 2012 Leaf Legends of Sports, 2013 Panini America's Pastime Invincible, 2013 Panini America's Pastime, 2014 Panini Flawless, 2016 Panini The National MVP and 2016 Topps.

398 2013 Leaf Autograph Legacy Bill Terry/Pete Rose 1/1 Dual Autograph 9 ..... 50

Fun item comes in the proper oversize holder, this is a 1/1 with a Pete Rose signed card and a Bill Terry cut signature on a card.

399 2013 Leaf Autograph Legacy Ichiro Suzuki/Pete Rose 1/1 Dual Autograph 9..... 50

Fun item comes in the proper oversize holder, the Ichiro card is a signed 1/1, the Rose side is a blue sharpie ink. Excellent presentation.

400 Lot of Pete Rose Signed Relic Cards (40 pcs) Nm-Mt..... 200

From an incredibly advanced Pete Rose collection, these were a real passion project for our consignor. Everything is in the proper holders, these are all signed relic cards. Nearly all are limited edition, we will have many pictures on our website. The breakdown value here could be tremendous.

401 2014 Leaf Pete Rose Signed Game Used Bat Card (1/1) ..... 25

402 2014 Leaf Pete Rose Signed Game Used Jersey Card (1/1) ..... 25

403 2014 Leaf Co-Stars Ripken/Rose Dual Signed Cards (lot of 4) w/1/1 card 9.5..... 40

Good lot, this has a 1/1 card and two other very limited edition cards.

404 2014 Panini Legends Pete Rose 4,000 Hit Club Signed 1/1 Oversize Card Display 9.5..... 25

405 2014 Panini National Treasures Silhouette Pete Rose Signed Relic Card (1/1) ..... 25

406 2014 Panini Significant Signatures Pete Rose Signed Relic Card (1/1) ..... 25

407 2015 Leaf Dual Autograph Ripken/Rose Dual Signed Card (lot of 4) 9.5 ..... 60  
Good lot, two of these are limited editions.

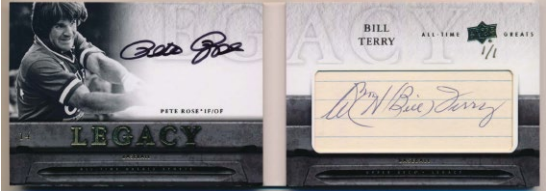

# Baseball Cards and Autographs

408 2015 Leaf Dual Autograph  
Ripken/Rose Dual Signed Swatch Card (16/25) 9.5..... 40  
409 2015 Leaf Dual Autograph  
Ripken/Rose Dual Signed Swatch Card (4/10) 9.5 ..... 40  
410 2015 Leaf Dual Autograph  
Rose/Boone (lot of 9) 9.5..... 50  
Neat lot, four of these are limited edition cards.

411 2015 Leaf Dual Cut Signatures  
Giamatti/Rose (1/5) ..... 100  
Very neat card, I am sure that we do not need to explain the relationship. Desirable card, Giamatti died in 1989 at a relatively young age and is a scarce signature.

412 2015 Leaf Metal Sports Heroes  
Pete Rose 1/1 Beckett Slabbed Lot (13 pcs) ..... 50  
These are 2015 and 2017 Leaf Metal Sports Heroes cards. An interesting lot of Pete Rose pre-production proofs, these come in various colors. All are certified 1/1s by Beckett and slabbed, they look great.

413 2016 Leaf Team Legends  
Rose/Boone (lot of 5) w/1/1 card 9.5..... 50  
Lot of five cards, one is a 1/1, three others are limited editions.

414 2016 Leaf Team Legends  
Rose/Schilling Dual Signed Cards (lot of 4) 9.5 ..... 40

415 2016 Panini Elements of Loyalty  
Pete Rose Signed Double Relic Card (1/1) ..... 25

416 2016 Panini Pantheon  
Rose, Morgan, Bench Triple Relic Nm-Mt..... 20

417 2016 Panini Signatures  
Pete Rose Signed Relic Card (1/1) ..... 25

418 2016 Panini The Great Entertainers  
Pete Rose Signed Triple Relic Card (1/1)..... 25

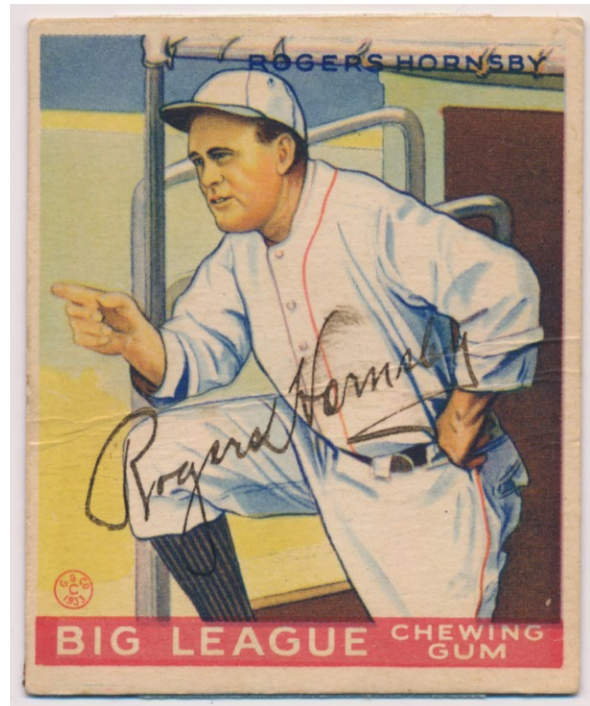

Autographed Cards



419 1933 Goudey 188 Rogers Hornsby 9 ..... 400  
Beautiful signed card, this is very special. One of the best looking cards from one of the most popular and widely collected baseball card sets ever issued, signed examples hardly ever come up due to the high value of this card. The offered card has terrific color, a fine image and bright white borders. The card has one crease that does not crack the paper, the corners are nice. The back has tape from frame removal. This has a bold and fine dark fountain pen ink signature in a perfect spot. One of the very finest hitters in baseball history, this is perhaps his most attractive card and it is from an iconic set. This is a truly special signed card. JSA LOA (full).

420 1950 Bowman 112 Gil Hodges 8..... 150  
Very desirable signed card, we hardly ever see these. Slabbed by Beckett, this card has exceptional color and a terrific image. The card has one fine crease and displays well. Gil signed this in a perfect spot in flowing blue ballpoint ink, the signature looks terrific.

