

# Letter To Readers

Our current auction is the always super popular \$5 reserve vintage card auction. This one is all about baseball cards, mainly pre-1960. The auction features several fresh collections and a very eclectic mix of star cards, Rookie Cards, type-cards, scarcities and value lots.

The auction offers an amazing 451 different lots of pre-war baseball cards! This section begins with a trio of 19th century cards and continues with a W600 Johnny Kling, several slabbed 1907 Dietsche Tigers postcards, a pair of 1908 era Cubs postcards and two 1907 Grignon Cubs postcards.

Pre-war continues with a 1907 H.M. Taylor Tigers Hughie Jennings, a 1907 Novelty Cutlery Dooin and a run of slabbed E90-1 American Caramels with many HOFers. The auction has an amazingly detailed vintage Chicago Cubs collection from a long-time and wonderful hobbyist spread throughout the auction, but especially from before 1940.

We have some tougher 1910 era E cards, T3 Turkey Reds in collector grade, a pair of T5 Pinkerton Postcards, a run of T202 Triple Folders, 1913 Tom Barkers, 1914 T213 Type 2s, T222 Fatimas and a big selection of graded 1921 Exhibit cards with many HOFers.

Pre-war baseball continues with many 1920s cards, including four 1921 Holsum Bread. 1930s collectors will see four 1933 DeLongs, a run of collector grade 1933 Goudeys with many HOFers, 1934-6 Diamond Stars, 1934 Goudeys with lower grade key cards, clean 1935 R310s and 1936 R311s and some tougher Salutation Exhibit cards.

Post-war baseball includes many collector grade examples of key cards. In particular, there is a 1951 Bowman Mays RC SGC 1, 1953 Topps Mantle PSA 1, Paige PSA 3.5 and Mays PSA 3. Other key cards include 1954 Topps Aaron RC PSA 1.5, 1954 Bowman Ted Williams VG, a pair of 1955 Bowman Mantles, 1955 Topps Clemente and Koufax PSA 3 Rookies, 1956 Topps Mantle PSA 1.5 (white back), 1957 Topps Brooks Robinson RC SGC 5.5, 1959 Topps Gibson RC SGC 4, 1960 Topps Mantle SGC 5 and a 1967 Topps Seaver RC PSA 5.

Our full sale section features a broad offering of signed baseballs, HOF plaques, Perez Steele signed photos and 8x10 signed photos. Pre-war baseball includes a deep selection of slabbed T206s with many HOFers, scarcities and Southern Leaguers, a wide offering of T205 Gold Borders, many new 1920s slabbed cards with HOFers and many 1930s gum cards with slabbed HOFers.

We have new additions throughout oddball baseball, including Berk Ross, Bazooka and Stand Ups.

Topps and Bowman collectors will see a large number of 1966 and 1967 Topps high numbers, new stars from most of the 1950s sets, including key Mantle PSA and SGC slabbed cards, Clemente Rookies and much more.

We have a nice selection of vintage football and basketball cards, please note there are far more of these on our online store.

We conclude the catalog with a solid offering of 1890 Mayo Boxing, 1951 Ringside boxing and a selection of vintage hockey cards, again there are many, many more on our online store.

**Happy Bidding**  
**Clean Sweep Auctions**  
**99 Seaview Blvd #350**  
**Port Washington New York 11050**  
**Phone 516 625 0900**  
**email: [info@cleansweepauctions.com](mailto:info@cleansweepauctions.com)**  
**web: [cleansweepauctions.com](http://cleansweepauctions.com)**

# Clean Sweep Auctions #299

## CLOSES Wednesday March 1, 2023

### at 11 PM EST w/ the ten minute rule

**cleansweepauctions.com**  
**info@cleansweepauctions.com**

99 Seaview Blvd Suite 350  
Port Washington, New York 11050  
(516) 625 - 0900  
9 AM - 5 PM EST Monday - Friday

**PHONE BIDDING ENDS At 9 PM EST ON THE FINAL NIGHT OF THE AUCTION.**

## Rules of the Auction:

1. ALL SALES ARE FINAL. PLEASE CHECK OUR WEB SITE OR CALL FOR ADDITIONAL DETAILS. NO DESCRIPTIONS ON THE FINAL DAY.
2. A BID MUST BE PLACED ON ANY SPECIFIC LOT PRIOR TO 8 PM EST ON THE FINAL DAY OF THE AUCTION IN ORDER TO BID ON THAT LOT AFTER THAT TIME. IN OTHER WORDS, YOU MUST PLACE BIDS ON EACH AND EVERY ONE OF YOUR LOTS BY 8 PM EST OF THE FINAL DAY OF BIDDING. THE ENTIRE AUCTION CLOSES AT THE SAME TIME. IF THE AUCTION GOES AS LATE AS 1:45 AM EST, THE AUCTIONEER HAS THE RIGHT TO END IT AT ANY TIME WITH TEN MINUTES NOTICE.
3. VIP BIDDING: IF YOU BID ON 10 OR MORE DIFFERENT LOTS, YOU ARE EXCLUDED FROM THIS RULE AND CAN BID ON ANY LOT IN THE AUCTION AFTER THAT TIME. PLEASE FEEL FREE TO CALL US WITH ANY QUESTIONS ABOUT THESE RULES.
4. **There is a 20% buyers premium added to the final selling price\* (see rule 16).**
5. Successful bidders will be invoiced by email ONLY. Payment is due no later than 7 days after the auction.
6. Bidding increments will be by 10%. To top a \$200 bid, one must bid \$220. Tie bids to go only to a prior max bid, as do short bids below 10%.
7. New York, New Jersey and Illinois Residents must pay state sales tax or provide a resale certificate from that state, there could be others as well.
8. We reserve the right to reject bids by any bidder.
9. By placing a bid, you are agreeing to a contract. This is a legally binding contract to purchase the item if you're the winning bidder. You are responsible for reading the description & to view any images. ALL LEGAL FEES AND EXPENSES ARE TO BE PAID IN CONNECTION WITH COLLECTION. Any disputes will be resolved in New York State court only.
10. Payment must be by check or money order. Personal checks from new customers or unusual spending patterns will be held 10 business days. We do not accept credit cards or paypal. Starter checks AND CREDIT CARD CONVENIENCE CHECKS are not an acceptable form of payment.
11. Names of re-neggers will be published in all future auctions and correspondence. Please do not embarrass yourself.
12. Some lots may have updated descriptions, please consult our web site [www.csauctions.com](http://www.csauctions.com) for any changes.
- \*\*13. Clean Sweep cannot be held responsible for changes in the opinions of authenticators beyond 60 days from the close of the auction. In addition, Clean Sweep will not be held accountable for opinions of authenticators other than JSA. Please have anything checked before bidding if you want an opinion beyond that of JSA. ALL JSA LETTERS ARE AUCTION STYLE LOAS UNLESS NOTED OTHERWISE.
14. Framed items are shipped as-is and Clean Sweep is not responsible for damage to the frame.
15. BIDS PLACED AFTER 1:30 AM EST ARE SUBJECT TO A 5% ADDITIONAL BUYERS PREMIUM, 10% AFTER 2:30 AM EST; MAXIMUM BIDS PLACED BEFORE THIS TIME ARE EXEMPT FROM THIS.
16. A few lots are subject to a reserve; these will be clearly noted on our web site and the auctioneer may bid up to the bid below the reserve amount.
17. Larger autograph lots (10 or more pieces) can contain some secretarial signatures and such.
18. When a numerical grade is provided for an autographed item, we are only rating the darkness of the autograph, NOT the condition of the item on which it is signed.
- \*19. Clean Sweep is not responsible for replacement value of any items not specifically mentioned in the description beyond the per item value of the lot (ie anything in a 100 item lot that sold for \$1,000 is valued at \$10 unless specifically mentioned in the description).
- \*20. SMR values are very approximate and not guaranteed, please recheck anything based on our itemization of the lot (a list will be provided upon request to any bidder if not on our web site).

### Reneggers From Previous Auctions:

James Buntins  
8717 Fletcher Pkwy  
La Mesa, CA 91942

Laura Dabic  
26311 Misty Glen  
Lake Forest CA 92630

Bob Davies  
238 Riverview Point Se  
Calgary Canada

James Larsen  
1100 E Commerce  
Slinger WI 53086

# March 1, 2023 \$5 Reserve Auction

1 1887 N172 Old Judge  
Arlie Latham (Brownie's Champions) SGC 1  
Neat Old Judge subset, the condition here is unfortunately extremely rough.

2 1887 N172 Old Judge  
Bill Vinton Pitch, hands at chest PSA AA  
Rebacked, this has an outstanding image.

3 1890 H804-1 Tobin Lithograph  
Baby Anson Oh Mamma! PSA 1.5 mk  
19th century trade card with this premier HOFer, this is definitely an oddball card! A key card in this genre, this is full size with rich color. Creasing keeps this at a 1.5, some other issue led to the qualifier, the back has no paper loss, which is very unusual for this issue.

4 1899 M101-1 William Lange Poor

5 1903 W600 Sporting Life Cabinet  
Johnny Kling  
A revered issue, this has a terrific image. Noticeably trimmed at the top border, the other borders look alright. The back has one section of mounted paper, it is otherwise clean. A card that you just never see, this should be a very popular lot.

6 1904 W601 Holyoke  
Full size with no rips or tears, there is just one slight stain.

7 1905 Mutt and Jeff Oh You Cubs VG+  
Tough type-card, this is very clean for the issue.

8 1906 Cubs and White Sox Oversize Postcard Pair  
Interesting item, these are both large format seven by just over five inch postcards. Sepia toned, these display very well. They are both neatly mounted onto a scrapbook page, we did not attempt to remove them.

9 1906 Cubs Team Postcard  
Mailed, this has period notations in the bottom margin. Fun and affordable early 20th century postcard, this has HOFers Tinker, Evers, Chance and Brown.

10 1907 Dietsche Cubs Orvall Overall VG+  
Very tough issue, this is unmailed and displays well. There is a fine crease on the front that can be felt but not seen, the card has some light edge wear and is very nice for the grade.

## 1907 Dietsche Tigers

11 William Coughlin SGC 3  
Unmailed, this has a very clean front, wear in one portion of the back keeps this at a 3.

12 William E Donovan SGC 3  
Pleasing 3, this has moderate corner wear and hardly any creasing, the back is fine.

13 Jerome W. Downs SGC 4  
Solid mid-grade card, the corner wear is consistent, the back is fine, we do not see any creasing.

14 Hughie A Jennings PSA 4  
Fun card with the classic War Dance pose, we cannot see any creases or wrinkles. The surfaces are clean, the image looks good, the back is fine. The corner wear is not bad at all, this looks to be a pretty solid 4.

## 1907 Dietsche Tigers

15 Charles O'Leary SGC 5  
Clean card with a fine image, this has only light general wear.

16 Herman W. Schaefer SGC 5  
Neat card of the early 20th century speedster, this is a novel image. Clean with only light wear, it is a solid 5 to our eyes.

17 Edward Siever SGC 3

18 1907 Grignon Cubs Postcards  
Pfeister, Jack Good mk  
With period notations on the back, this has rich color and a nice image. Corner wear and edge wear, mainly in one spot, keep this at a 2 mk.

19 1907 Grignon Cubs Postcards  
Reulbach, Ed PSA 3  
Star pitcher, a near-HOFer, this is a tough and desirable card. An extremely attractive postcard issue, these are not easy to find in 3 holders. The offered cards has very clean surfaces, rich color and no visible creases. The corner wear is mild and consistent, this is awfully nice for a 3.

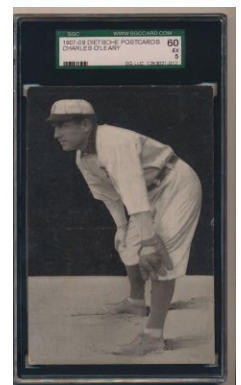
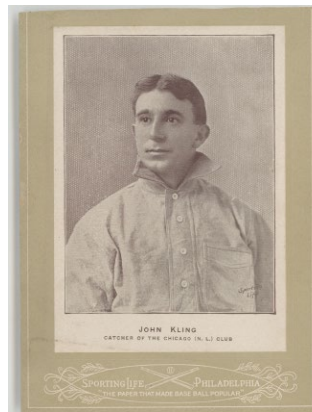

20 1907 H.M. Taylor Postcards  
Hughie Jennings PSA 1.5  
Uncommon and desirable postcard issue, this has a terrific photo. Unmailed and rather clean overall, a slight crease of some sort by the top center appears to be the only real issue here.

21 1907 Novelty Cutlery Dooin SGC A  
An extremely attractive postcard issue, these have a great design. The offered card has a terrific image. Graded Authentic due to writing on the back, the front is clean, with just one tiny nick by the top border, there are no creases, the image is strong. The grading services are funny with giving written postcards numerical grades, we believe this card to be fully original in all respects.

1909 Colgan's Chips

22 Pfeister, Jack PSA 6  
23 Steinfeldt, Harry PSA 3  
24 Zimmerman PSA 7

1909 Domino Discs

25 Dode Birmingham VG  
26 Nixey Callahan VG  
28 Pelty VG  
29 Richie, Lew PSA 5  
30 Lot of 3 Cubs

27 Evers, Johnny PSA 4  
An elusive piece, this is centered to the right with some general wear.

31 1909 E101 Set of 50 Joe Tinker PSA 2  
Scarce card, we hardly ever see these. Well centered with rich color, the image looks great. The borders are clean, the corners are nice. There is hardly any creasing, slight wear on one spot on the back likely led to the 2 grade.

1909 E90-1 American Caramel

32 Bailey, StL AL PSA 2.5  
Well centered and nice, wear at the very top of the back appears to be the only real flaw here.

33 Chief Bender SGC 3  
Uncommon card, this has a fine image and good color. Well centered with a clean back, corner wear appears to be the only issue here, we do not see any creases or wrinkles.

34 Bliss, StL NL PSA 2  
Well centered with rich color, the corner wear is not bad at all, the back has one slight stain by the lower left corner.

35 Roger Bresnahan PSA 2  
Well centered with gorgeous color, wear in one spot on the back and a crease by one corner on the front led to the 2 grade.

36 Frank Chance SGC 3  
Neat card, this has terrific color. Centered to the top border, there is hardly any creasing, the back is fine, the corner wear is mild and consistent.

37 Hal Chase SGC 3.5  
Well centered with superb color and a superb image, we do not see any creasing. There is slight wear in one spot on the back, the card displays well.

38 Eddie Collins SGC 2  
Rougher 2, this has a fair amount of corner wear and some creasing.

39 Sam Crawford SGC 2  
Colorful card, this has some creasing and general wear. The back has some general wear, but no paper loss.

40 Corridon, Phi NL PSA 2  
Well centered with beautiful color, there are no creases, wear by one corner on the back led to the 2 grade.

41 Dooin, Phi NL PSA 2.5  
Well centered with great color and a fine image, wear at the lower right corner led to the grade.

42 Grant, Phi NL PSA 3  
Richly colored, this is well centered with no visible creases or wrinkles. The back is clean, corner wear keeps this at a nice 3.

43 Hartzell, StL AL Fldg PSA 1

45 Howell, StL AL Windup PSA 2  
Colorful card has consistent corner wear, the back has a light crease.

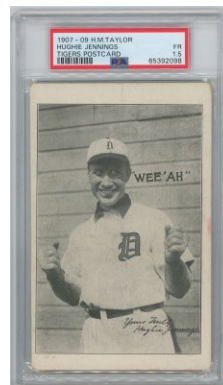

1909 E90-1 American Caramel

46 Willie Keeler (portrait, pink background) SGC 2  
An undervalued card as Keeler is in so few issues, offered is an attractive 2. Well centered with a fine image, there is a crease by the bottom section of the card. The back has no paper loss and is pretty nice, corner wear and some general wear is present.

47 McQuillan, Phi NL PSA 2  
Well centered with rich color, the card has mild creasing and a clean back.

48 Mitchell, NY AL PSA 3  
Fairly well centered with rich color, this is a clean card. We cannot see any creases or wrinkles, the back is solid.

49 Mullin, Det PSA 2  
Centered to the left border, the image looks great, this has light creasing, the back is fine.

50 Schaefer, Wash PSA 2  
Colorful card, corner wear keeps this at a 2.

51 Stanage, Det PSA 2  
Reasonably well centered with good color, mild creasing and corner wear keep this at a 2.

52 Sweeney, NY AL PSA 2.5  
Centered to the top border, the color is rich, the image looks great. The card has corner wear and a crease by the upper left corner.

54 Tannehill, Chi AL PSA 2  
This card has great color and no creasing, wear in one spot on the back led to the 2 grade.

56 Joe Tinker PSA 3  
A pleasing 3, this has rich color, a flawless image and a clean back. There is hardly any creasing, mild and consistent corner wear keeps this at an attractive VG 3.

53 Jesse Tannehill (Chicago A.L.) SGC 1.5  
55 Thomas, Phi AL PSA 1  
57 Lot of 5 different Cubs Good

58 1909 E92 Dockman Zimmerman GVG  
Colorful and attractive card, this has clean surfaces and just one very fine crease.

59 1909 E95 Evers Fair  
Fine looking card has superb color and a flawless image. The front has one fine corner crease, the back has toning from a mounting hinge in one area.

60 1909 E97 Briggs Davis SGC 2  
Solid 2, this is well centered with hardly any creasing, the back is fine.

61 1909 E97 Briggs Josh Devore SGC 3  
Nice image, this is an uncommon card. Well centered with no visible creasing, the back is fine, this looks like a pretty solid 3.

62 1909 T204 Ramly Howard SGC 1.5  
Attractive card has only moderate wear, there is some extremely subtle pencil tracing to the left of the player's image.

63 1909 T204 Ramly Pfeister Poor  
Attractive Ramly, a subtle pinhole at the top border keeps this at Poor.

64 1909 T206 Lajoie (throwing) PSA 2 mc  
Very attractive card, the image looks great. Cut to the bottom border, we cannot see any creases, the back is clean. The corner wear is not bad at all, attractive card.

65 1910 E93 Standard Caramel Tommy Leach PSA 1 mk

66 1910 E93 Standard Caramel Jim Pastorius PSA 2.5  
Well centered with rich color, there is a light crease by the upper left corner. A Brooklyn Dodger pitcher, this card is not bad at all, the 2.5 grade seems a bit tough here to our eyes.

67 1910 E96 Pfeister, Jack SGC 4  
Well centered with no visible creasing, the back is fine, this has very slight staining.

68 1910 P2 Sweet Caporal Pins Harry Steinfeldt PSA 6

69 1910 P2 Sweet Caporal Pins 14 different commons Ex  
Pleasing lot, the condition varies mildly, we will have pictures of everything on our website.

70 1910 P2 Sweet Caporal Pins Lot of 10 Cubs w/Chance and Tinker  
Clean overall lot, we will have pictures of everything on our website.

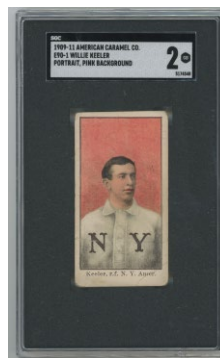

71 1911 E94 Close Candy Eddie Cicotte SGC 1.5  
Great looking card, this has remarkable color and a beautiful image. The front looks great, the borders are white, the corners show only light wear. The back has wear in one spot by the upper left corner and is otherwise clean, this is an awfully nice looking card for the grade.

72 1911 Helmar Stamp Beck Good

73 1911 M101-2  
Chicago Cubs Lot (4) plus extras  
Attractive lot, these are all mounted onto matching 12x14 cardboard backings. The players are Brown, Evers, Kling and Tinker. Also included with the lot is a Guy Bush Baseball Magazine premium and 1940s era Baseball Magazine Premiums of Nicholson and Novikoff.

74 1911 S74 Silk White Steinfeldt, Harry

75 1911 S74 Silk White McIntyre

### 1911 T201 Double Folders

76 Baker/Collins VG-Ex mk  
The front is really nice, the back has some slight stray stains.

77 Bresnahan/Huggins VG  
Pleasing VG, this has hardly any creasing, good centering and only mild wear.

78 Brown/Hofman VG-Ex  
Crisp and clean, this has good color and sharp edges. There is hardly any creasing, it is cut completely to the right border on the back.

81 Johnson/Street Fair-Good  
Low grade but not abused, creasing and general wear keep this below Good. The card retains a nice image and has no back damage.

84 Speaker/Gardner VG-Ex  
Clean and well centered, this has good color. The edges are crisp, fine creasing that can be felt rather than seen keeps this at a nice VG-Ex.

79 Cole/Kling Fair-Good  
80 Dooin/Titus VG-Ex  
82 Leifield/Simon VG+  
83 Lobert/Moore GVG

85 1911 T205 26 different commons GVG  
Colorful lot, these have no back damage and display well for the grade. The condition varies mildly, lots like this are so hard to find due to slabbing. We will have everything pictured front and back on our website.

### 1911 T3 Turkey Red

86 32 Orval Overall VG  
Not bad at all, we cannot see any creases or wrinkles. The back is fine, the card has light staining and corner wear.

87 35 Joe Tinker Poor  
Affordable T3 HOFer, this has a slight chip at the bottom border. The card has slight pinholes and edge wear, the back has no paper loss, the image is fine. We have all seen far, far worse cards in this grade for this issue.

### 1911 T3 Turkey Red

88 97 Hoblitzell Poor mk  
Writing and a pinhole keep this at a 1, the image itself retains bright color.

89 98 Solly Hofman VG mk  
With the ad back, the image is superb. The back has a name in light ink, it is otherwise pretty clean. With no pinholes, there is light creasing, this displays very well.

90 120 Gabby Street Poor (ad back)  
Low grade but not abused, this does not have any pinholes. The card has a nice image, there is a nick in the center of the bottom border, the back is not bad at all.

91 1911 T5 Pinkerton Postcard  
153 Hughie Jennings SGC 1.5  
A seldom offered card, this is nice as the larger format showcases Jennings's famed War Dance pose. The front looks good, back wear and corner wear keep this at a 1.5, the card displays well.

92 1911 T5 Pinkerton Postcard  
360 Ed Konetchy SGC 4.5  
Very clean card has no visible creases and fine surfaces. The image displays very well, this is a very attractive and seldom offered issue, ideal for a quality type-card collection.

93 1912 C46 30 William Purtell PSA 5  
Condition sensitive and uncommon Canadian tobacco issue, this is centered to the right border and otherwise very clean.

94 1912 C46 71 Wyatt Lee SGC 5  
Condition sensitive and uncommon Canadian tobacco issue, this is well centered with only light wear, the back looks good.

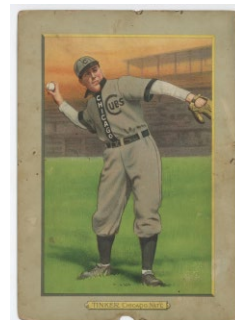

96 1912 C46 87 Tim Jordan SGC 5  
Condition sensitive and uncommon Canadian tobacco issue, this is well centered with only light wear, the back looks good.

95 1912 C46 83 Robert Shaw PSA 4

97 1912 Colgan Chip Square Proof Jack Pfeister

1912 T202 Triple Folders

99 Chance Beats Out A Hit (Chance, Foxen) Good  
Well centered with good color, there is no center panel crease but alas the right panel has one!

100 Chance Beats Out A Hit (Chance, Foxen) PSA 4.5  
Very clean mid-grade card, this has good color and fine imagery. The center panel may have a very subtle crease. The edges are crisp, the corners come to points, the back is solid.

101 Chance Beats Out A Hit (Archer, McIntyre) PSA 6  
Gorgeous 6, this has terrific centering, clean white borders, rich color and four solid corners.

102 Chance Beats Out A Hit (Archer, Overall) GVG

103 Chance Beats Out A Hit (Archer, Rowan) VG+

104 Chance Beats Out A Hit (Archer, Rowan) VG+

105 Chase Guarding First (Clarke, Gibson) GVG  
Colorful card has one crease, it displays well.

106 Dooin Gets His Man (Dooin, Titus) Fair-Good

107 Evers Makes A Safe Slide (Archer, Evers) Good

108 Evers Makes A Safe Slide (Archer, Overall) VG  
Well centered with light creasing, this has some general wear, it is not bad at all for the grade.

109 Evers Makes A Safe Slide (Archer, Overall) VG+

110 Evers Makes A Safe Slide (Archer, Reulbach) Good

111 Harry Lord At Third (Lennox, Tinker) Fair

112 Just Before the Battle (Bresnahan, McGraw) Good  
Well centered with white borders and rich color, this has a very faint center panel wrinkle. The back has some wear by the right edge.

113 Lobert Almost Caught (Kling, Steinfeldt) VG-Ex  
Crisp card has one slight corner crease, the borders are white, the corners are crisp.

114 Lobert Almost Caught (Kling, Steinfeldt) SGC 3  
Colorful card has solid corners and a nice center panel, mild creasing keeps this at a 3.

115 McConnell Caught (Needham, Richie) VG+

116 McConnell Caught (Needham, Richie) VG-Ex/Ex

117 Scoring From Second (Lord, Oldring) PSA 2.5

118 Stone About to Swing (Schulte, Sheckard) VG

119 Stone About to Swing (Schulte, Sheckard) PSA 5  
Very sharp and colorful 5, the images look great. Centered to the top border, the corners are quite sharp, this looks great for the grade.

98 1912 Police Gazette Large Premium  
Heinie Zimmerman

Solid presentation, this is framed to 16.5 x 21.5, the premium has been mailed at one time but displays well.

1912 T207 Brown Border

120 Reulbach, Chi NL SGC 5  
121 Tinker Fair

122 Lot of 5 Cubs w/4 slabbed  
Quality little lot, with Cole PSA 2, Lennox SGC 3, McIntyre (Fair), Needham PSA 4 and Schulte SGC 3.

123 1913 National Game Bresnahan, Roger SGC 7.5  
A very fresh and sharp looking card, we not see any wear.

124 1913 National Game Evers, Johnny PSA 5

125 1913 T200 Fatima Chicago Cubs PSA AA  
Scarce card, the images look good. There appears to be restoration in various places on the border, hence the qualifier.

1913 Tom Barker

126 Chief Bender VG-Ex/Ex

127 Joe Birmingham VG-Ex/Ex

128 Bresnahan, Roger VG

129 Nixey Callahan VG-Ex/Ex

130 Hal Chase PSA 6  
Widely collected player, we hardly see any wear here.

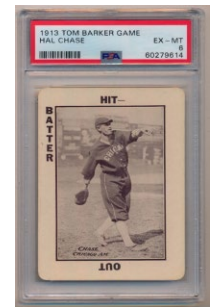
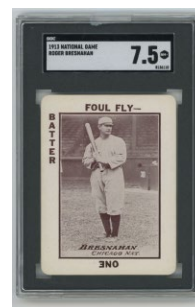

1913 Tom Barker

- 131 Fred Clarke VG-Ex/Ex
- 132 Red Dooin VG-Ex/Ex
- 133 Johnny Evers VG
- 135 Veau Gregg VG-Ex/Ex
- 136 Clark Griffith MG VG-Ex/Ex
- 137 Dick Hoblitzel VG-Ex/Ex
- 138 Miller Huggins VG-Ex/Ex
- 139 Ed Konetchy VG-Ex/Ex
  
- 134 Evers, Johnny PSA 6  
Attractive card has white borders and displays very well, wear at the lower right corner keeps this at a 6.
  
- 140 Connie Mack MG VG-Ex/Ex  
Attractive card, wear by the two side borders keeps this just below Ex.
  
- 141 Rube Marquard VG-Ex/Ex
- 142 John McGraw MG VG+
- 143 Clyde Milan VG-Ex/Ex
- 144 Marty O'Toole VG-Ex/Ex
- 145 Nap Rucker VG-Ex/Ex
- 146 George Stallings MG VG-Ex/Ex
- 147 Bill Sweeney VG-Ex/Ex
- 148 Ivy Wingo VG-Ex/Ex
- 149 Batter Swinging, Looking Forward NM
- 150 Batter Swinging, Looking Back NM
- 151 Runner Sliding, Hugging Base NM
- 152 Sliding Play At Plate, Umpire At Left NM
- 153 Sliding Play At Plate, Umpire At Right NM
- 154 Play At Plate, Runner Standing VG-Ex/Ex
- 155 Runner Looking Backwards VG-Ex/Ex
  
- 156 1914 B18 Blanket Ex  
Frank Chance (green infield)
  
- 157 1914 B18 Blanket NM  
Rabbit Maranville (white infield)  
Gorgeous condition, this has nice wide borders and will be an upgrade for almost all of you.

1914 T213 Type 2

- 158 Geyer, St Louis NL SGC 2  
Colorful card, this has some bleed from the back. There are no visible creases, the card displays well.
  
- 159 Huggins Hands Mouth, StL NL SGC 2  
Rougher 2, this has creasing and a fair amount of corner wear. The back has no paper loss, the card retains good color and a nice image.
  
- 160 Huggins Port, StL NL SGC 2  
Nice 2, this is centered to the left border. The color is good, the back is fine, there is hardly any creasing. The corner wear is mild and consistent, the borders are clean.
  
- 161 Jennings 1 Hand, Detroit SGC 3  
Centered slightly to the left border with gorgeous color, the image is terrific. We do not see any creases or wrinkles, this looks awfully good for the grade.
  
- 162 Meyers Fldg, NY NL SGC 3.5  
Crisp card has four strong corners and great color. The back is clean, a slight crease by the upper left corner keeps this at a 3.5.
  
- 163 Schulte SGC A

1914 T222 Fatima

- 164 Jimmy Archer SGC 2  
Well centered with a terrific image, creasing keeps this at a 2.
  
- 166 Vic Saier PSA 2.5  
A very tough card, this has a terrific image of this Chicago Cubs player leaping in the air, among the most interesting in the set. The card has clean surfaces, crisp edges and no back issues. The corners come to points, fine creasing appears to have led PSA to grade this a rather conservative 2.5, the winning bidder should really enjoy this neat card.
  
- 165 Art Phelan Poor
- 167 Bill Sweeney Poor
  
- 168 1915 Cracker Jack Hippo Vaughn Fair  
Centered with some staining, this is not bad at all.
  
- 169 1915 E106 Zimmerman Poor  
Very tough issue, wear on the back keeps this at Poor, the card has excellent color.
  
- 170 1916 M101-4 53 Oscar Dugey VG+
- 171 1916 M101-4 111 Mann SGC 5
- 172 1916 M101-5 39 Costello PSA 3.5
- 173 1916 M101-5 41 Gavy Cravath VG+
- 174 1916 M101-5 80 Herzog PSA 4
- 175 1916 M101-5 152 Saier SGC 5.5
  
- 176 1916 W-Unc Big Head Strip Cards PSA 1  
Home Run Baker  
A cult favorite issue, these are scarce and always desirable. Not an easy issue to find with numerical grades, creasing and general wear keep this at a 1. The back has just a small stain, we have all seen far worse cards in 1 holders.





177 1917 Boston Store 192 Art Wilson PSA 3  
Scarce issue, the photo is terrific. Well centered with hardly any creasing, this is a pleasing 3.

178 1917 E135 Collins McCarthy  
151 Schang PSA 3  
Crisp 3, this has four solid corners and very clean surfaces. The back has slight creasing, this looks awfully nice and sharp for a 3.

179 1917 E135 Collins McCarthy  
158 Sheckard Good

180 1919 W514 32 Zeider PSA 4  
181 1919 W514 40.1 Dave Bancroft (Quakers) VG  
182 1919 W514 53 Hollocher SGC 5

183 1919 W514  
65 Grover Cleveland Alexander SGC 4  
A key to the set, this has terrific color. The back is perfect, the cut is quite good. We cannot see any creases or wrinkles, the corner wear is very mild. This is an awfully nice card for the grade, very nice.

184 1919 W514  
Lot of 7 different Phillies w/Cravath  
Pleasing overall lot, the cuts are not bad at all.

185 1920 W516-1 9 Grover Cleveland Alexander  
PSA A  
Fairly well cut, this has some creasing, it has reasonably crisp edges and displays well overall.

186 1920s Era Cubs Card Collection (19 pcs)  
Assorted lot of mainly 1920s issues, with some cards from pre-1920. Mainly commons, as singles there will be some real value here, everything will be pictured on our website.

187 Vintage Cubs Lot w/pre-war cards (30 pcs)  
A small but nice lot of Cubs stuff, the condition varies but is clean overall. These start with an M101-2 Zimmerman and end with a 1961 Wrigley Exhibit card. The other cards include two 1933 World Wide Gums, three 1941 Double Plays, a trimmed 1960 Darigold Farms card, two 1940 Play Balls, two 1953 Dixie Lid Premiums (Hacker, Sauer) and five Cubs Callahan cards.

#### 1921 E121 Series 80

188 George Burns Cleveland Good  
189 Owen Bush PSA 3  
190 Bill Donovan VG-Ex/Ex  
191 Johnny Evers Poor (trimmed)  
192 Hank Gowdy PSA 3  
193 Charles Hollacher PSA 1.5  
194 James Johnston Good mk  
195 Bill Killefer ( correct name) PSA 3  
196 Al Mamaux PSA AA  
197 George Tyler SGC 4  
198 Fred Williams VG-Ex/Ex

199 1921 E220 National Caramel  
Johnny Evers Good mk

#### 1921 Exhibits

201 Dave Bancroft SGC 3  
Nice image, this has no visible creases. The card has consistent corner wear and some subtle staining, it presents well for the grade.

202 Max Carey SGC 4  
Unusual image, the otherwise clean back has a subtle crease. The corners show mild wear, this is an uncommon card of a HOfer.

203 Eddie Collins SGC 4  
An underrated HOfer, the image looks great. The back is fine, there are no visible creases, corner wear appears to be the only issue here.

209 Jimmy Dykes SGC 5  
Neat card of this underrated star player, this is a rather clean and nice 5 with only slight wear.

210 Red Faber SGC 5  
Early card of this White Sox HOfer, we do not see these very often. Clean card, the surfaces look good, the back is fine. Please note oversize cards like this from the 1920s are very difficult to find in 5 holders, especially in today's market.

212 Frankie Frisch SGC 5  
A very nice card and very early for a Frisch, this image looks great owing to the larger card size. Bright and clean, the back is fine, there is only slight wear, this looks really nice for the grade. Please note oversize cards like this from the 1920s are very difficult to find in 5 holders, especially in today's market.

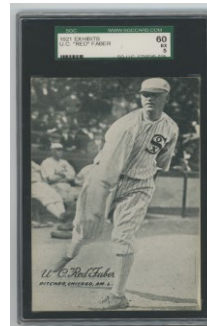
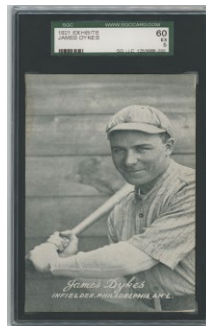
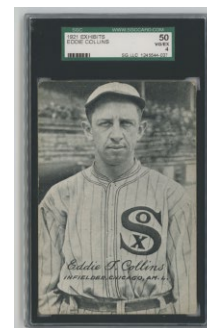
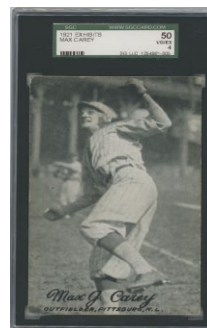
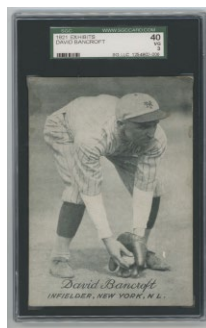

1921 Exhibits

215 Burleigh Grimes SGC 5  
Cool card with a terrific image, these do not come around very often. A solid 5, the horizontal format looks terrific. A nice 5 with only light general wear, this displays well. Please note oversize cards like this from the 1920s are very difficult to find in 5 holders, especially in today's market.

216 Jesse Haines RC SGC 4  
The earliest likely attainable card of HOFer Jesse Haines, this has a terrific image. The back is clean, the surfaces look good. We cannot see any creases, corner wear appears to be the only issue here.

218 Charles Hollocher (Correct spell Hollocher) SGC 5.5  
Crisp and clean, this has only very slight wear.

219 James Johnson SGC 5.5  
Brooklyn Dodger pitcher, this is quite clean with only slight wear.

220 George Kelly SGC 5  
A 1921 Exhibit HOFer in a 5 holder, these are never easy to find. Clean card with a nice image that we do not see on other cards, it displays well.

223 Rabbit Maranville SGC 3  
Neat card with a novel image, the card displays well. The card grades VG due to corner wear and a crease on the otherwise clean back.

224 Roleine Naylor PSA 5  
Clean and attractive 5, this is perfect for a type-card collection.

226 Ivan Olson SGC 5.5  
Brooklyn Dodger player, this neat landscape format card has only slight wear and looks very nice.

230 Sam Rice SGC 4  
Early card of this HOFer, the image is very nice. Not bad at all, the card displays well, a corner crease at the lower right appears to be the only real issue here.

231 Jimmy Ring SGC 6  
Very crisp and clean card of this cult favorite pitcher, it would be difficult to find a nicer example.

232 Ray Schalk SGC 3  
This card has a great image of this honest 1919 Black Sox catcher, who became a HOFer. Corner wear and creasing keep this at a 3, the photo makes this card.

234 George Sisler SGC 3  
Pleasing 3, the larger format affords a terrific image of this very popular HOFer. The corner wear is consistent, the wear is not bad at all here. The image allows for terrific display value, this is a neat card.

235 Tris Speaker SGC 5  
An undervalued card of this vital HOFer, these are not easy to find in 5 holders. The offered card has a terrific image of Speaker in a Cleveland Indians uniform. The card has clean surfaces and a nice back, the corner wear is only really noticeable at the lower left corner, quality card.

- 200 Babe Adams SGC 4
- 204 John Collins SGC 4
- 205 Walton Cruise SGC 5
- 206 Jake Daubert SGC 4
- 207 George Dauss SGC 2
- 208 Charles Deal SGC 1
- 211 Jacques Fournier SGC 5
- 213 Larry Gardner SGC 5
- 214 Hank Gowdy SGC 4
- 217 Walter Holke SGC 3
- 221 Bill Killefer (Correct spell Killefer) SGC 3
- 222 Doc Lavan SGC 5
- 225 Greasy Neale (Correct spell Earle) SGC 3
- 227 Cy Perkins SGC 5
- 228 Raymond Powell SGC 5
- 229 Goldie Rapp SGC 4
- 233 Howie Shanks (Photo is Wally Schang) SGC 4
- 236 John Tobin SGC 5
- 237 George Whitted SGC 3
- 238 Ivy Wingo SGC 4

239 Lot of 5 different Cubs  
Pleasing lot, just one has back damage. The players are Deal, Grimes, Hollicher, Killifer and Miller.



1921 Holsum Bread

- 240 Fournier SGC 2  
Scarce issue, this has one light crease and is not bad at all. The fun back is quite clean, good type-card.
- 241 Gowdy SGC 2  
Scarce issue, this is well centered with mainly general wear, the key back has no paper loss.
- 242 Morton SGC 1.5  
Tough set, the back looks good, corner wear and creasing keep this at a 1.5. The card is low grade but far from abused.
- 243 Rixey, Eppa SGC 2  
A HOfer from a very difficult issue, neat card. Reasonably well centered, this has mild creasing and corner wear. The card has a pleasing image and is not bad at all for the grade. The vital back has no paper loss.
- 244 1921 Keystone Stereoscope Card Babe Ruth and Tom Mix  
Undervalued Babe Ruth card from the 1920s, this retains a vibrant black background. The images of Ruth batting both appear to be quite clean.
- 245 1922 E120 American Caramel Flack PSA 3  
246 1922 Exhibits Maisel Fair-Good  
247 1922 W501 56 Killifer SGC 5  
248 1922 W501 117 Flack SGC 5
- 249 1923 Lections Bob Shawkey Beckett A  
Rare card, it is in the worst possible condition!

- 250 1923 V100 Willard's Chocolate Lot of 3 Cubs
- 251 1923 WG7 Walter Mails Card Game Hack Miller PSA 8

- 252 1926 R312 Lot of 5 different Cubs VG-Ex  
Pleasing and colorful mid-grade lot, everything will have full scans on our website, the condition varies mildly. This lot has images of six HOFers with Hartnett, Lindstrom and Traynor.

- 253 1927 E210 York Caramel Type 1 60 Stuffy McInnis Good
- 254 1927 E210 York Caramel Type 1 118 Adolpho Luque PSA 1
- 256 1928 R315 Stephenson, Riggs VG

- 255 1927 W560 Rogers Hornsby VG+  
With the red circle, this has hardly any creasing and displays well.

- 257 1928 W502 5 Gabby Hartnett VG-Ex  
Sharp and crisp card, a fine crease that can be felt rather than seen is the only real flaw here.

- 258 1929 Exhibit Cuyler, English, Grimm, Root SGC 3  
Well centered with light creasing, the images look good, the back is fine for the grade.

- 259 1929 Exhibit Cuyler, English, Grimm, Root SGC 4  
With a vibrant red background, we cannot see any creases. The back is clean, edge wear keeps this at a 4.

- 260 1929 Cubs Oversize R Lot (5 pcs)  
This lot contains three 1929 R316s and two 1939 R303-Bs with one HOfer.

- 261 1930 Blue Ribbon Malt Hartnett, Gabby (no backing)

- 262 1930 Blue Ribbon Malt Charlie Root SGC 3  
Scarce oversize issue, the image looks great, the edges are crisp. The mount has light wear, the 3 grade appears to be very conservative.

- 263 1930 Blue Ribbon Malt Wilson, Hack (no backing)

- 264 1930 W554 Hack Wilson SGC 3  
Tough oversize issue, this is a fine earlier card of cult favorite HOfer Hack Wilson. Exceptionally well centered with a nice image, there is hardly any creasing. The image looks good, the back is clean. The corners show consistent wear, this is a very pleasing 3 exemplar of a condition sensitive and very attractive oversize issue.

- 265 1930 Zeenut with coupon Dean SGC 3  
Well centered with no visible creasing, these are such cool cards when they can be found with the coupon. Good type-card, the corner wear is moderate and consistent, this is fine for the grade.

- 266 1930 Zeenut with coupon Dumovich SGC 1.5  
Well centered with no visible creasing, these are such cool cards when they can be found with the coupon. Good type-card, corner wear and something by the lower left corner led to the 1.5 grade.

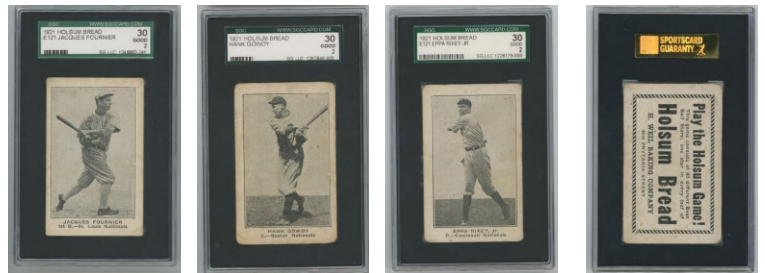

267 Circa 1930 Hack Wilson 5x8 Notepad Cover

269 1931 W517 19 Kiki Cuyler VG

268 1931 W517 14 Heilmann PSA 6  
Beautifully cut and very sharp, this looks awfully nice for a 6.

270 1932 Cracker Jack Pins Cuyler, Kiki NM

271 1932 Orbit Gum Pin Lot of 10 pins  
This lot contains seven Orbit Gum pins and three lesser 1930s pins.

272 1932 U.S. Caramel 31 Lefty Gomez PSA 3.5  
Colorful card, it has a particularly well defined image. Well centered, we cannot see any creases, the wear is moderate, this displays very well for the grade.

273 1932 Wheaties Minneapolis Minners Norris GVG

274 1932 Wheaties Minneapolis Minners Ruble, Art VG-Ex/Ex

275 1932 Zeenut Zamloch SGC 6  
Very sharp Zeenut common, these are hard to find in this quality.

280 1933 Eclipse Import R337 Foxx PSA 1  
Cool issue, this is well centered with great color. The front is very nice, typical back wear keeps this at a 1. Scarce card, these hardly ever come to market.

### 1933 DeLong

276 8 Cuyler Good  
Well centered with no visible creasing, this is an ideal card for the grade.

277 10 Lefty O'Doul PSA 2  
Pleasing 2, this has hardly any creasing. The color is good, the surfaces are fine, corner wear appears to be the only issue here.

278 14 Lefty Gomez PSA 2  
Well centered with very slight creasing, the color and image are nice.

279 17 Pepper Martin PSA 1.5

### 1933 Goudeys

281 1 Bengough Beckett 2  
Rougher 2, this has good centering and a pleasing back.

282 19 Dickey PSA 1  
Well centered with some creasing, the back has no damage, this is very solid for the grade.

283 20 Terry PSA 3  
Fine 3, this has good color and a nice image. There are just some minute corner creases, the card has even corner wear and displays well.

284 29 Jimmie Foxx PSA 2  
A key to the set, these are not easy to find even in PSA 2 holders. So condition sensitive, the offered card has respectable centering and light creasing. The back is fine, the card has typical general wear for the issue, it is not bad at all for the grade.

### 1933 Goudeys

285 31 Lazzeri PSA 2  
Popular card, there is hardly any creasing. The back has no damage, this has consistent corner wear.

286 35 Simmons PSA 1  
Well centered with some creasing, this is not bad at all for the grade.

287 42 E. Collins PSA 2  
Well centered with slight creasing, the color is good, this presents very well for the grade.

288 64 Grimes PSA 2  
Well centered with rich color, there is mild creasing, this is a solid card for the grade.

289 73 Haines PSA 1  
This card has great color and no paper loss, creasing led to the somewhat conservative 1 grade.

290 74 Rixey PSA 2 mk  
291 76 Cochrane PSA 3  
Well centered with no visible creases, this has good color. The corner wear is mild and consistent, this looks to be a very nice 3 to our eyes.

292 89 Speaker PSA 1.5  
A very popular card, this example has rich color and a fine image. Centered almost completely to the left border, there is a crease at the upper right corner, it is otherwise fairly clean and not bad at all.

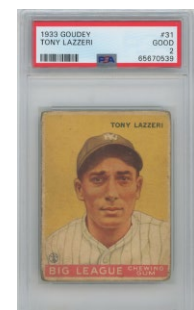
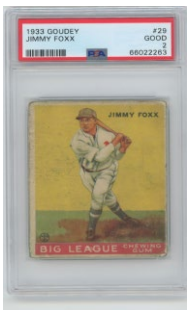

### 1933 Goudeys

- 294 128 C Klein PSA 1  
Well centered with a nice image, creasing keeps this at a 1.
- 295 144 Babe Ruth Super Poor  
The worst possible condition, it was sent to PSA and rejected for no holder due to the quality. We believe the card to be fully original.
- 296 147 Durocher PSA 2  
Pleasing 2, this has respectable centering and a nice image. We cannot see any creases or wrinkles, the back is fine, the card is not bad at all.
- 297 168 Goslin PSA 1 mk
- 298 202 Hartnett PSA 3  
Colorful card has a fine image and clean white borders. There is hardly any creasing, the card is reasonably well centered, the back is quite vibrant and clean, nice 3.
- 299 24 different commons Good  
Honest lower grade, the condition varies somewhat. The backs are clean, this has some low numbers, lots like this have really dried up as these can be so pricey as singles.

### 1933 Tattoo Orbit

- 300 English, Woody Ex++
- 301 Malone, Pat VG+
- 302 Stephenson, Riggs PSA 3.5
- 303 1933 Worch Cigar Woody English PSA 4  
Very cool type-card, the image is terrific. The surfaces appear to be perfectly clean, we cannot see any creases or wrinkles, even under magnification. Just one corner has any real wear, the 4 grade looks to be quite conservative.
- 304 1933 World Wide Gum 64 Burleigh Grimes PSA 3  
Colorful HOFer, this has a fine and good centering.
- 305 1934 Batter Up 28 Jimmie Foxx SGC 3  
A key to the set, these seem so undervalued. Offered is a pleasing 3, this has a nice image and only light creasing. The back is fine, the edges look good, the card presents well for the grade.

### 1934-36 Diamond Stars

- 306 3 Maranville PSA 1
- 307 18 Hafey Good
- 308 26 Martin PSA 2
- 309 28 Lopez Good
- 310 29 Rolfe Good
- 311 30 Manush GVG
- 312 31 Cuyler GVG
- 313 32 Rice Good
- 314 36.1 Earnie Lombardi Poor-Fair
- 315 37 Urbanski PSA 4
- 316 38 Chapman Ex
- 317 39 Hubbell PSA 1
- 318 41 Hendrick VG-Ex
- 319 42 Dykes VG-Ex
- 320 43 Lyons Fair
- 321 48 Ferrell Fair
- 322 60 Ruffing Good
- 323 63 Jackson Fair-Good

### 1934-36 Diamond Stars

- 324 66 Medwick Good
- 325 73 Ostermueller SGC 2.5
- 326 74 Lazzeri Fair
- 327 75 Burns PSA 2.5
- 328 78 Kuhel SGC 2
- 329 79 Hudlin PSA 3
- 330 80 Chiozza SGC 2.5
- 331 82 Babich SGC 3
- 332 84 Byrd SGC 2
- 333 Lot of 8 different HOFers Poor - Good  
Rough lot, this is not for the condition conscious collector!
- 334 1934 Exhibit English, Grimm, Klein, Warneke Poor
- 335 1 Foxx PSA 1  
Very rough 1, this has lots of creasing and corner wear. Still a key card, no doubt this will find a happy home in the auction!
- 336 2 Cochrane Good  
Well centered with no creasing, this has no technical flaws and is not bad at all.
- 337 6 Dean PSA 1  
Much more like a 2 than a 1, this has good color and a clean back. This has creasing but it is not terrible, we feel this grade is very conservative, the card still displays well.

### 1934 Goudeys



### 1934 Goudeys

- 340 12 Hubbell PSA 1.5  
Well centered with rich color and a clean back, creasing keeps this at a 1.5.
- 341 13 Frisch PSA 2  
Well centered with no visible creasing, corner wear appears to be the only issue here.
- 343 22 Vaughn PSA 3  
Very clean card, this is well centered with great color. The surfaces are quite clean, there are no creases or wrinkles, corner wear at the lower right keeps this at an awfully nice 3.
- 344 23 Gehring PSA 3  
Reasonably well centered with no visible creases or wrinkles of any kind, the back is clean. The corner wear is not bad at all, this is a very, very fine card for the grade.
- 345 35 Lombardi PSA 1.5  
Well centered with good color, creasing and corner wear keep this at a 1.5.
- 338 7 Durocher PSA 1.5  
339 10 Klein Fair  
342 18 Manush GVG  
346 53 Watkins VG+  
347 63 Hayes VG  
348 71 Tinning Good  
349 77 Vosmik Good

350 1934 Ward's Sporties Pins Dizzy Dean VG  
Desirable player and pin, foxing keeps this at VG.

- 351 1934 World Wide Gum 30 Pat Malone PSA 4  
352 1935 Goudey Manush Good  
353 1935 Goudey Reds w/Bottomley VG+

### 1935 R310 Butterfinger

- 356 Fox (name incorrect) GVG  
Nice image, wear and moderate creasing on the left side keeps this below VG.
- 357 Gomez Ex  
Bright and clean, this has no chips and very clean borders. These are very difficult cards to find in this condition due to the fragile paper, this one is very nice.
- 360 Pepper Martin Ex-Mt  
Cult favorite Cardinal star, bright and clean, this has no chips and very clean borders. These are very difficult cards to find in this condition due to the fragile paper, this one is very nice.
- 363 Ott VG-Ex/Ex  
Another key to the set, the large size affords for such a nice image. The borders have no chipping, this is very nice and just a click below Ex.
- 365 Vance Ex-Mt  
Brooklyn Dodger HOF pitcher, bright and clean, this has no chips and very clean borders with sharp corners. These are very difficult cards to find in this condition due to the fragile paper, this one is super nice.

### 1935 R310 Butterfinger

- 354 Joe Cronin VG-Ex/Ex  
355 Derringer Ex-Mt+  
358 Rogers Hornsby VG+ mk back  
359 Lee VG-Ex/Ex  
361 Morrissey VG-Ex/Ex  
362 Mowrey VG-Ex/Ex  
364 Reynolds VG-Ex/Ex

### 1935 Wheaties Series 1

- 366 James Rip Collins VG-Ex  
367 William Delancey GVG  
368 Jimmie Foxx Fair  
369 Frank Frisch VG  
370 Melvin Ott Fair
- 371 Lot of 8 slabbed cards w/stars 1935-1975  
All SGC save one, everything will be pictured on our website.

### 1936 Goudey

- 372 7 Mickey Cochrane Good  
373 8 Joe Coscarat VG+  
374 10 Kiki Cuyler VG  
375 12 Jimmy Dykes VG-Ex/Ex  
376 14 Lefty Gomez VG+  
377 17 Rolly Hemsley Ex  
378 20 Chuck Klein PSA 4  
379 24 Paul Waner GVG

### 1936 R311 Glossy

- 380 Averill Poor (ph)  
382 Cronin Ex  
384 Harder SP Good
- 381 Averill NM  
Crisp, fresh and quite clean, this condition is terrific here.

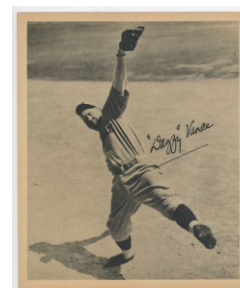
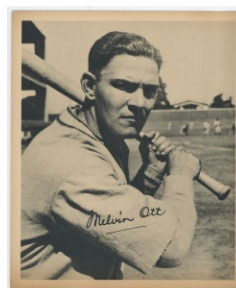
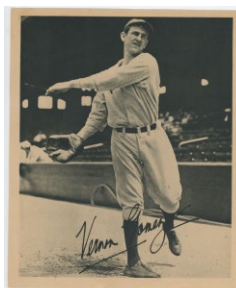
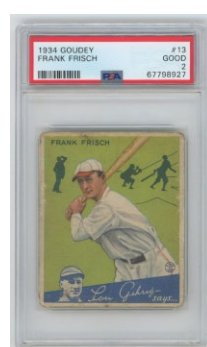

1936 R311 Glossy

- 383 Greenberg Good  
Elusive oversize Hank Greenberg card, it has a nice image. The back has 1936 written in ink and extra paper from scrapbook removal.
- 385 Terry Ex-Mt+  
Exceptionally crisp and clean, this is really nice with hardly any wear.
- 386 Traynor NM  
Sharp and almost pristine, these are so hard to find in this quality.
- 387 1934 Detroit Tigers NM  
Sharp and super clean, the quality is truly exceptional here.
- 388 1935 Boston Red Sox NM  
Sharp and clean, there is hardly any wear, this is really nice.
- 389 1935 Chicago White Sox Ex  
Crisp and quite clean, there is corner line at the upper left.
- 390 1934 Columbus Red Birds Ex-Mt+  
A tougher short-print card, this has bright gloss and a very fresh appearance. This has only slight wear and is really nice.
- 391 1934 National League All-Stars VG-Ex/Ex  
Neat card with a unique and terrific image, this has a clean look. The corners show some wear, this displays very well for the grade.
- 392 Pittsburgh Pirates - 1935 w/Honus Wagner Poor  
A very tough short-print, the image looks great, two pinholes keep this at Poor.
- 393 St. Louis Browns - 1935 Ex-Mt  
Crisp and quite clean, this has bright gloss and hardly any wear.
- 394 1934 St. Louis Cardinals VG-Ex/Ex  
Classic team, this has a fine image, a corner crease at the lower right keeps this just below Ex.
- 395 1936 R311 Leather Hartnett and Cubs Team VG+  
396 1936 R312 Dolph Camilli Ex  
397 1936 R312 Chuck Dressen Good
- 398 Cubs R313/4 and Related Lot (11 pcs)  
Mid-grade lot, this has four R313s, five R314 type ones and two R314 sepias. The HOFers are Cuyler/Hartnett, Hartnett/Warneke, two Hartnetts and Klein.
- 399 1936 R313 Lot of 9 different HOFers VG to VG-Ex  
Pleasing mid-grade lot, the HOFers are Appling (type 4), Gehring, Gomez/Ruffing, Hartnett/Cuyler, Hoyt, Traynor, Vaughan, L. Waner and Waner Brothers.
- 400 1936 S & S Game Cards NM to Nm-Mt  
Lot of 15 different Cubs  
From a hobby old timer, nothing has been touched for grading. The condition should be very fine overall, the HOFers are Hartnett and Herman.

- 401 1936 Wheaties Lot of 10 different Cubs  
With seven HOFers, five single cards, this is a very colorful and attractive lots. The cuts and condition vary, we will have pictures of everything on our website.
- 402 1936 Wheaties Series 5 Charley Gehringer VG+  
403 1936 World Wide Gum 18 Rip Collins VG
- 404 1936 World Wide Gum 19 Billy Herman  
PSA 4  
A HOFer from an elusive issue, this is centered to the bottom border with a nice image.
- 405 1936 World Wide Gum 106 Galan Good  
406 1938 Baseball Tabs Dizzy Dean  
407 1938 Our National Game  
26 assorted w/4 HOFers VG (no backings)
- 408 1938 Sawyer Biscuit Complete Cubs Set (23 pcs) NM  
Fun piece, this is in the original envelope. The condition is terrific. Of note, the envelope has a return address from Andy Lotshaw, who is the team trainer and is included in the set! Neat item, the HOFers are Hartnett and Herman.
- 409 1938 Pair of 1930s Baseball Tabs w/Gomez

1939 Play Ball

- |     |    |         |                    |
|-----|----|---------|--------------------|
| 410 | 3  | Ruffing | Ex                 |
| 411 | 30 | Dickey  | Beckett 2.5        |
| 412 | 48 | Gomez   | Good               |
| 414 | 51 | Mel Ott | VG (possible trim) |
| 416 | 52 | Henrich | VG+                |
| 417 | 53 | Hubbell | Poor-Fair          |
| 418 | 89 | L Waner | VG-Ex              |
| 419 | 94 | Manush  | VG-Ex/Ex           |

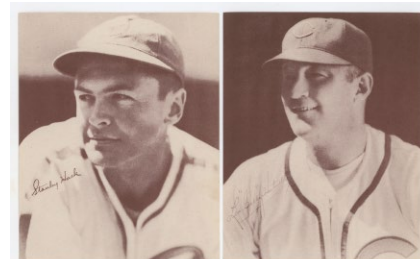
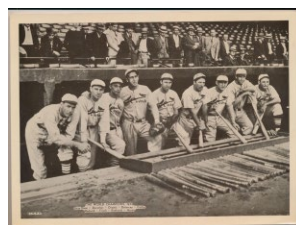
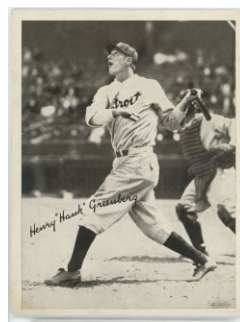

### 1939 Play Ball

- 413 50 Gehring PSA 3.5  
Clean card has a nice image, there is a slight wrinkle at the lower right corner.
- 415 51 Mel Ott PSA 5  
Underrated Ott card, this has a flawless image. Centered mildly to the left border, the corners show only very slight wear, clean card.
- 420 1939 R303-A Lot of 3 Cubs  
Very scarce issue, the players and Billy Herman and Charlie Root.

- 421 1939 R303-B Mancuso VG+
- 422 1939 R303-B York VG-Ex

- 446 1940 Play Ball 12 different commons VG-Ex/Ex  
Pleasing mid-grade common lot, everything is pictured on our website.

### 1939-46 Salutation Exhibits

- 424 Averill SP VG-Ex (wear back)  
A very tough card, one of these got a ton of bids in our last \$5 reserve auction. The front has a nice image and one very subtle corner crease at the lower right, the blank back has wear from being in an album but is not bad at all overall. Who wants to fill a very tough hole in their Salutation Exhibit set?

- 445 Joe DiMaggio VG-Ex/Ex  
Well centered with no creases or wrinkles, the back is perfectly clean. Wear at the upper left corner is the only issue here, nice card.

- 423 Appling USA Left Corner Ex
- 425 Clift Ex
- 426 Derringer Ex-Mt+
- 427 Dickey USA Left Corner VG
- 428 Feller Pitching VG-Ex/Ex

- 429 Gehring Ex  
Crisp and clean, there is a corner line by the upper right corner.

- 430 Gomez SP VG  
A key to the set, this is a tough short-print. There is corner wear and one minute crease, the back is clean save for one nick.

- 431 Keller USA Left Corner Ex-Mt+
- 432 Lombardi Cordially Yours Ex-Mt
- 433 May Ex-Mt+
- 434 McCormick USA Left Corner Ex
- 435 Mize USA Left Corner VG-Ex/Ex
- 436 Newhouser Ex
- 437 Louis Newsom Ex-Mt+
- 438 Pollett USA Left Corner Ex

- 439 Russell SP Ex+  
A tough card, this is bright and clean. The lower right corner has a line at the tip, the other corners are crisp, the blank back looks good.

- 440 Walker D Blanked Out VG+
- 441 Walters Ex
- 442 Warneke Ex-Mt+

- 443 Ted Williams No #9 PSA 5  
A very solid 5, the image looks great. The surfaces are quite clean, the blank back looks good. The corners show only slight wear, mainly at the lower left, nice card.

- 444 Hubbell and Ott + more (6 pcs)  
Neat little lot of 1930s New York Giants era cards, with two Salutation Exhibits, three matchbooks with Hubbell and Ott, and a 1940 Play Ball common.

### 1941 Play Ball

- 447 13 Jimmie Foxx PSA 3  
Very attractive card, the color is terrific, the image looks great. Strikingly well centered, which is unusual, the corners are not bad at all. Slight creasing keeps this at a 3, solid card.

- 448 54 Pee Wee Reese RC PSA 3  
One of my personal favorite cards, this example has rich color and a fine image. Reasonably well centered, the corner wear is mild and consistent. Much more like a 4 than a 3, we could not see any creases or wrinkles, even under magnification. Solid card.

- 449 56 VanderMeer PSA 6  
One of my personal favorites from this set, this is centered mildly to the left border with four solid corners.

- 450 70 Bill Dickey PSA 4  
High number, this has good color and a nice image. The upper left corner has a slight crease, centered to the right border, the corner wear is not bad at all.

- 451 1943 Yankee Stamp Set in Book  
Fun oddball Yankee set from the 1940s, the stamps are all mounted as intended.





452 1946 Sports Exchange  
Lot of 3 Cubs w/Hack Wilson

453 1947 Exhibits Lot of 16 Cubs w/stars  
Mid-grade lot, there is one Salutation (Warneke) and one Stat Back (Hubbs). Mid-grade lot, clean overall, the HOFers are Ashburn, Banks and Billy Williams, Thomas is the only short-print.

454 1947 Tip Top Bread Lot of 7 different Cubs  
Clean mid-grade has some variance, this is a lot that you just never see.

455 1947-1959 PSA Type-Card Collection (23 cards)  
Our consignor loves 1950s baseball, and thought this would be a fun lot. The cards range from 1947 Tip Top to 1959 Fleer, grades 2 through 7. With the basic issues and other oddball issues, these are the better pieces in the lot: 47 Tip Top Kramer 2 48B #22 3, 48 Leaf #73 3, 49B #55, 139 5, 50 Remar Rapp 6, 50 Drake Thomson 1, 50 Callahan Chesbro 6.5, 50B 234 Shantz RC 3, 51 Red Back 6, Blue Back 5, 51B 54 Boone 6, 52B #76 6, 52 Berk Ross Stanky 5, 52 M. Cookies #12 5, 52 Wheaties Kiner A, 53 J. Cookie #6 7, 58 Hires no tab Loes 6 and 59 Fleer #14 7.

456 1948 Bowman 14 Allie Reynolds plus Sain SGC 4.5/2

457 1948 Bowman 36 Stan Musial RC PSA 1  
Key card, this is low grade but far from abused. Centered heavily to the left border, the image is still pretty nice. The back has no paper loss, creasing and corner wear keep this at a pretty pleasing 1.

458 1948 Bowman  
31 different w/Slaughter and some SPs VG  
Mixed grade lot averages VG overall with variance in both directions. A nice percentage of this underrated set, this has a few stars.

459 1948 HOF Exhibits Complete Basic Set Ex  
Missing the Babe Ruth variation, this is a clean and attractive mid-grade set. Ex overall with light variance, the keys range from VG-Ex to Ex Plus. The set presents very well and is ideal for the grade. The lot also includes a signed 1980s Donruss Warren Spahn puzzle.

460 1948 R346 Blue Tint 29 Lou Gehrig PSA 3  
Oddball Lou Gehrig card, this one is nicely cut. Crisp and exceptionally clean for the issue, the surfaces are super clean. There is the tiniest crease at the lower right corner, this looks awfully nice for the grade.

### 1949 Bowmans

461 175 Appling PSA 6  
Crisp high number, this has solid corners and good color. Centered to the left border, the surfaces are quite clean.

461.2 224 Satchel Paige SGC A

462 226 D Snider RC PSA 3  
Key Rookie Card and high number, these seem so undervalued. Beautifully centered with a flawless image, the corners approach VG-Ex, there are no visible creases. Solid card, the grade looks to be awfully conservative to our eyes.

463 37 different w/2 HOFers VG  
Colorful lot, these vary in grade, mainly Good to VG Plus, are not bad at all. The lot incides Mize NNOF, Thomson and Schoendienst.

### 1949 Bowmans

464 43 different high numbers VG to VG-Ex  
Conservatively graded, this is a superb lot for the grade. Generally well centered with good color, the cards are nice, with some quite clean. The includes a few secondary stars (Rowe, Hutchinson, Wertz etc).

465 Lot of 8 SGC Commons - 2 to 4.5

466 1949 Brooklyn Dodgers Team Issue Photo Near-Set (22/25) w/Campanella, Hodges, Reese  
Nice item, these are very undervalued cards. The cards have wear on the corners from being in a photo album, they otherwise display well.

467 1947-1959 Oversize Type-Card Lot (13 pcs)  
Fun lot, we will have photos of everything on our website. The lot includes a 1956 Carling's Beer Bob Lemon, 1949 All Star Photo Pack Joe Gordon, 1952 Star Cal Decal Evers, 1952 and 1953 Dixie Lid Premiums and a 1950 All Star Pinup. Condition varies, neat lot.

468 Low Grade 1950s lot w/some stars (88 pcs)  
Lower grade lot, there are 53 assorted 1950 Bowmans w/ some secondary stars, 7 1954 Topps cards and 13 1958 Topps cards w/Mantle AS, Aaron AS, Mays/Snider/Musial. Also included are 15 lower grade 1960s Beatles cards.

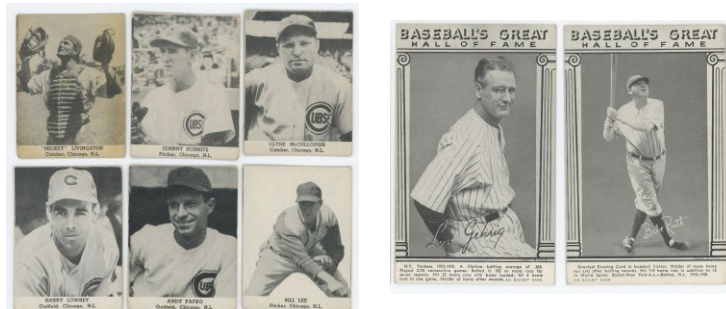

Lot 464

469 Lower Grade 1950s/1960s Star Card Lot (55 pcs)  
Mixed grade lot of cards from 1950 to 1969, mainly stars.  
The condition varies a lot, some are cleaner, others are very rough. The value as singles should be pretty solid, as these better cards come in the lot: 1952 Bowman 44 Campanella, 1956 Topps 332 Larsen, 1961 Topps 401 Ruth 60th HR SGC 5, 484 Aaron MVP, 1962 Topps 30 Mathews SGC 5, 317 Musial IA, 1963 Topps 3 Mays/Aaron/Banks LL, 1964 Topps 300 Aaron, 1965 Topps 3 Kill/Mantle, 1966 Topps 215 Clemente/Aaron Mays, 300 Clemente, 1967 Topps 430 Rose, 1968 Topps 230 Rose, 1969 Topps 120 Rose, 375 Killebrew.

1951 Bowman

1951 Bowman

470 1 Ford RC Good mk  
Well centered with rich color, the back has a mark by the upper right corner.

487 80 Reese PSA 5  
Beautifully centered with great color, this has a terrific image.

471	6	Newcombe	VG-Ex/Ex
472	10	Schoendienst	VG-Ex/Ex
473	25	Raschi	Ex-Mt
474	26	Rizzuto	VG-Ex/Ex
475	30	Feller	VG
476	31	Campanella	GVG
477	32	Snider	VG
478	37	Lockman	Ex-Mt+
479	40	Bell RC	Ex-Mt+
480	42		Ex-Mt
481	50	Mize	Ex++
482	52	Sisler	Ex
483	53	Lemon	Ex-Mt
484	56	Branca	Ex-Mt+
485	60	Carrasquel RC	Ex-Mt+
486	65	Vernon	Ex-Mt+
488	118	P Roe	VG+
489	122	Garagiola RC	VG+
490	126	Thomson	VG-Ex/Ex
491	127	Maglie RC	Ex-Mt
492	143	Kluszewski	Ex-Mt
493	151	Doby	Good
494	176		PSA 6
495	181	Stengel	VG-Ex/Ex
496	183	Bauer	Ex
497	186	Ashburn	Ex
498	187	Rosen	Ex-Mt+
499	188	Avila RC	NM
500	196	Pierce RC	NM
501	203	Law RC	NM
502	217	Page	Ex-Mt+
503	218	Lopat	Ex-Mt+
504	219	Woodling RC	Ex
505	220		NM
506	221		NM
507	223	VanderMeer	NM
508	224	Cox	Ex-Mt+
509	227	Shantz	Ex-Mt+
510	228		NM
511	229		NM
513	233	Durocher	NM
514	237		NM
515	238	Reiser	Ex-Mt
516	241		NM
517	242		Ex-Mt+
518	245	Berardino RC	NM ctd
519	250		NM

512 232 N Fox RC PSA 5  
Clean 5, this has bright white borders and great color. Centered to the bottom border, the corners show light wear, this does not have the usual print lines. Cult favorite HOfer, quality card.

520	261	Moses RC	Ex
521	261		NM
522	267		Ex-Mt
523	270		Ex-Mt
524	273	Murtaugh	NM
525	275	B Harris	Ex
526	276		Ex-Mt+
527	279		Ex-Mt+
528	283		Ex-Mt+
529	284		NM
530	285		Ex-Mt
531	288		Ex++
532	293		Ex++
533	297		Ex-Mt+
534	301		NM
535	302		Ex-Mt+
537	306	Piersall RC	VG-Ex
538	308		Ex-Mt
539	310		Ex-Mt+
540	313		Ex-Mt
541	314	Sain	Ex-Mt
542	315		NM
543	316		Ex-Mt
544	319	R Rolfe	Ex-Mt+
545	320		NM
546	323	Adcock RC	Ex+

536 305 Willie Mays RC SGC 1  
One of the cornerstone baseball cards, these are of course super desirable in any grade. The offered card is low grade but far from abused. This card has a pleasing image and good color, the back has one small stain and no paper loss. Centered to the right border, this has moderate creasing. The corners are in the Good range, we feel the 1 grade is a bit conservative here as so many other 1s that come to market are markedly inferior to the offered card. Who wants to open Willie for \$5?!



1951 Bowman

547 164 different w/secondary stars and HOFers VG-Ex  
Well centered for the issue, this is a pleasing mid-grade run that is about half of this classic set in one shot. The condition varies mildly, many secondary stars are included: 5 Mitchell, 13 E Stanky, 22 Sauer, 27 Konstanty, 34 Marion, 44 Smalley, 49 Coleman, 50 Mize, 53 Lemon, 54 R Boone RC, 60 Carrasquel RC, 103 Pafko, 110 B Brown, 122 Garagiola RC, 127 Maglie RC, 143 Kluszewski, 181 Stengel, 183 Bauer, 188 Avila RC, 196 Pierce RC, 203 Law RC, 217 Page, 233 Durocher, 238 Reiser and 245 Bernardino RC.

548 17 different high numbers VG-Ex  
Mid-grade with typical centering issues, the card numbers are 264, 266-7, 270, 272, 274, 278, 285, 287, 293, 301-2, 317-8, 320-22.

549 27 different high numbers VG  
With some secondary stars, this is a pleasing VG overall lot with mild condition variance.

550 1951 Fischer's Bread Labels SGC 1  
Smalley, Roy  
Colorful label, extensive wear by the lower left section keeps this at a 1.

551 1952 Berk Ross 26 different w/minor stars VG  
A large quantity for this tougher issue, the centering varies as always with these. A pleasing VG overall, the lot includes Bauer, Brown,, Coleman, Fox, Maglie, Roe and Stanky

593 1952 Star Cal Decal VG-Ex  
71.2 Ted Williams  
Tough piece, these can sell for big prices in slabs. Offered is a colorful and attractive mid-grade exemplar. The color is vibrant, there is some typical slight creasing/wear on the envelope, the Ted Williams decal looks to be pretty clean.

1952 Bowman

553 5 Minoso RC PSA 5  
Nicely centered, this is a solid 5. A very recent HOF inductee, this is a good card to any HOF Rookie Card run or nice 1952 Bowman set.

552	4	Roberts	Ex-Mt
554	8	Reese	Ex
555	12		Ex-Mt
556	21	N Fox	VG-Ex
557	22		Ex-Mt
558	23	Lemon	VG-Ex
559	26		Ex-Mt+
560	33	McDougald RC	Ex
561	49		Ex-Mt
562	53	Ashburn	Ex
563	56	King	Ex-Mt+
564	59		NM
565	60		Ex-Mt
566	61		Ex-Mt+
567	62		NM
568	63		Ex-Mt+
569	88		NM
570	102		Ex-Mt+
571	142	Wynn	Ex+ ctd
572	165		NM
573	178		Ex-Mt+
574	188	Dressen	PSA 6
575	191	Friend RC	Ex-Mt+

576	198		Ex-Mt+
577	205		Ex-Mt+ ctd
578	219		Ex-Mt+
579	220		Ex-Mt
580	221		Ex+
581	223		NM
582	225		Ex-Mt+
583	229		NM
584	231		Ex-Mt+
585	233		Ex-Mt
586	238		Ex-Mt+
587	240	Loes RC	NM
588	241	Parnell	Ex-Mt+
589	243		Ex-Mt+
590	245		NM
591	251		Ex-Mt

592 29 different high numbers VG-Ex/Ex  
Solid mid-grade lot, the condition variance is not bad at all. This is a perfect lot for a set collector, as it will likely save some real time and money versus doing these as singles.

1952 Topps

594 1 Pafko VG  
Well centered with a nice image, the front has slight corner creases at the top two corners and is otherwise clean. The back has one slight stain and is not bad at all overall. This will be fine for many of your 52 sets.

595	4		VG+ (black)
596	6		VG-Ex/Ex (red)
597	10	Rosen	VG-Ex/Ex (red)
598	14		VG (black)
599	20	Loes RC SP	VG+ (black)
600	21		GVG (red)
601	23		GVG (red)
602	25		VG-Ex (red)

603 26 M Irvin PSA 4 (rb)  
Well centered with no visible creasing, corner wear and some light print likely led to the very conservative 4 grade. The card has rich color and a flawless image, it displays well.



1952 Topps

604	30		VG (black)
605	34		VG-Ex/Ex (red)
606	36	Hodges	Good (rb)
607	37	Snider	Good (bb)
608	38		Ex (black)
609	43		VG+ (black)
610	48.1	Joe Page Cor	VG+ (black)
611	57	Lopat	Ex (rb)
612	61		VG-Ex (bb)
613	65	Slaughter	PSA 3 (bb)
Crisp card has gorgeous color, a slight back crease led to the rather conservative 3 grade.			
614	67	Reynolds	Good
615	69		VG-Ex/Ex (red)
616	74		VG-Ex (red)
617	77		VG+ (black)
618	78		Ex (red)
619	79		Ex
620	80	Wehmeier	VG-Ex/Ex (red)
621	84		Ex
622	84	Stephens	PSA 6 oc
623	85		VG+
624	85		Ex-Mt
625	90		VG-Ex/Ex
626	94		VG-Ex/Ex
627	95		VG-Ex/Ex
628	99	Woodling	VG-Ex
629	102		Ex
630	107		VG-Ex/Ex
631	113		Ex
632	119		VG-Ex/Ex
633	121		Ex
634	134		VG-Ex/Ex
635	173	R Smalley	VG-Ex/Ex
636	189	P Reiser	VG-Ex/Ex
637	196	Hemus RC	Ex
638	197	VG-Ex/Ex	
639	202	Collins RC	VG-Ex/Ex
640	205	King	VG-Ex/Ex
641	206		Ex++
642	207		Ex++
643	229		Ex
644	235		VG-Ex/Ex
645	245		VG
646	248		Ex
647	256		Ex
648	264		VG+
649	267		VG-Ex
650	292		VG-Ex/Ex
651	309	Busby	PSA 4 (ctd)

652 313 Thomson Fair-Good  
Popular card has creasing, the back is fine, there are no technical flaws, the color is good.

653 323 Church Fair  
There are no creases or back damage, but wear on the front keeps this at Fair.

654 333 Reese PSA Authentic  
Very rough example of this neat card, this is fine for someone who is not interested in condition and just wants to finish their 1952 Topps set.

655 351 Dark Good  
Well centered with minimal creasing, the back is fine, corner wear is the only issue here.

656 358 Kucab VG mk  
Well centered with no creases and white borders, this has an ink stamp on the front.

657 377 Dressen Fair-Good  
Well centered with good color and no back damage, creasing is the issue here.

658 378 Fusselman Fair-Good

659 383 Wilber Ex mc  
Sharp card, this has crisp edges but is miscut

660 43 different w/some secondary stars VG  
Colorful lot, these condition varies mildly. The lot has 18 low or semi-high numbers, providing for some nice catalog value.

661 70 different w/low numbers VG  
Pleasing VG lot, the color is good, the centering and condition vary somewhat. A good value lot, approximately half the lot are low or semi-high numbers.

662 1947-1959 PSA Oversize Type-Card Collection (8 cards)  
Nice little lot has a 54 Dormand Hodges PSA 6, 58 S.F. Bulletin Rigney 8 oc, 54 J. Cookies 47 Jay 6, 52 Num Num w/tab Tebbetts 1, and 1952-1955 Red Mans w/tab, grades 4 to 6.

663 1953 Bowman Black/White 38 different w/PSA 5s Strong Ex  
Condition sensitive set, this lot is a very fresh and nice Ex overall. The condition varies mildly in both directions, three PSA cards come in the lot (40 5, 50 5 and 64 4). These other better cards are included as well: 26 Roe Ex, 31 Woodling Ex, 46 B Harris Ex++, 60 B Cox VG-Ex/Ex.

690 1953 Stahl Meyer Whitey Lockman PSA 1  
Scarce issue, the card earns its one grade!



1953 Bowman Color

666	9	Rizzuto	Ex++
Fairly well centered with no creases, the corners show only very light wear.			
664	1	Williams	Ex
665	8	Rosen	Ex
667	10	Ashburn	VG-Ex/Ex
668	14	B Loes	VG-Ex/Ex
669	17	Ex	
670	18	N Fox	Ex
671	23		Ex-Mt+ ctd
672	24	Jackie Jensen	Ex-Mt+
673	25		VG-Ex/Ex
674	28	Smoky Burgess	VG-Ex/Ex ctd
675	29	Bobby Avila	Ex
676	31	Jimmy Dykes MG	VG-Ex
678	35		Ex+
681	53		Ex-Mt
682	54		Ex+
683	58		Ex+
684	81	Slaughter	VG+
685	92	Hodges	VG
686	118	B Martin	Poor
688	160	C Abrams	VG-Ex

677 32 Musial Good  
Low grade example of a key card, this is well centered with no back damage. A fair amount of creasing and general wear keep this at Good, the card is lower grade but fully presentable.

679 46 Campanella Beckett 6.5  
Well centered with four crisp corners, the image looks good. The corners come to solid points, this looks to be very accurately graded, nice card.

680 51 Irvin PSA 6  
Sharp and reasonably well centered, this is a very solid 6.

687 121 Berra PSA 4  
Really nice 4, this has exceptional centering. Bright and clean, we cannot see any creases or wrinkles even under magnification. The corner wear is light, this is an ideal 4 for this key card from a beloved set.

689 11 different commons VG+  
Very well centered lot for the issue, these display quite well for the grade.

1953 Topps

691 27 Campanella VG  
Reasonably well centered with good color, this has some creasing.

694 82 Mickey Mantle PSA 1  
Classic Mickey Mantle card, the key card to a great set. Offered is a presentable 1. The front has good color and a nice image, it is also well centered. The front does have creasing and a fair amount of corner wear, it is low grade but not abused. The back has paper loss in two areas, the main issue with the card.

692	37	Mathews	Poor
693	77	Mize	VG
695	191	Kiner	VG
696	207	Ford	Fair-Good

697 220 Satchel Paige PSA 3.5  
Classic Topps card, this has good centering and a fine image. The corners are not bad at all, we cannot see any creasing. Wear at the lower right corner likely led to the 3.5 grade, this is an awfully nice looking card for the grade.

698 244 Willie Mays PSA 3  
Key card, a classic, this is a bit of a tough grade. Clean card, this has very subtle corner lines at two corners and no other visible wrinkles or creasing. Centered to the right border, the corner wear is mild and consistent. The borders are clean, the black borders look good, as does the back. Solid card.

699 100 different w/many stars GVG  
Honest lower grade lot, a few are weaker, this one has quite a few stars: 10 Burgess, 31 Blackwell, 37 Mathews, 41 Slaughter, 61 Wynn, 62 Irvin, 66 Minoza, 72 Hutchinson, 77 Mize, 78 Schoendienst, 81 Black, 87 Lopat, 109 Dark, 138 Kell, 141 Reynolds, 149 DiMaggio, 191 Kiner, 210 Cerv RC, 225 Shantz, 264 Woodling.

700 6 different high numbers VG  
Solid little lot, these display well.

1954 Bowman

701	1	Rizzuto	VG+
702	6	N Fox	Ex-Mt+
703	23	Kuenn RC	Ex-Mt+
704	45	Kiner	Ex++
705	58	Reese	Ex

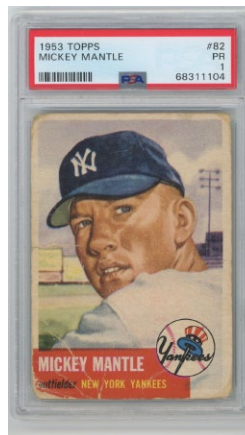
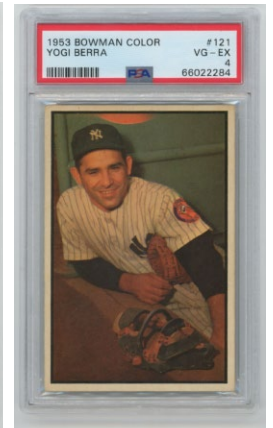
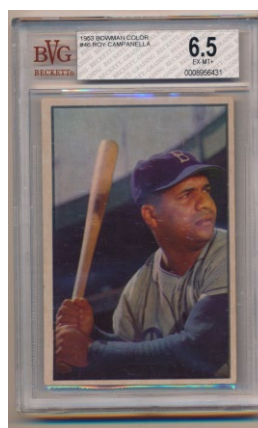

1954 Bowman

- 706 66 Ted Williams VG  
Solid card for the grade, this is missing from almost all sets. Reasonably well centered, there is just one slight back crease. The corners are all in the VG-Ex/Ex range, the color and image are nice. There is some wear in one spot on the bottom border, the surfaces are otherwise pretty clean.
- 707 74 Gilliam NM
- 708 84 Doby VG-Ex/Ex
- 709 110 Schoendienst VG-Ex/Ex
- 710 164 Wynn VG-Ex/Ex
- 711 170 Snider VG+ ctd
- 712 177 Ford Ex

713 19 different commons Ex  
Very crisp and fresh lot directly from the original owner, centering varies quite a bit.

1954 Topps

- 714 10 Jackie Robinson PSA 3  
Popular card, this is centered to the right border. There are no visible creases or wrinkles, the image is strong. There is some wear by the lower right corner, this is very solid for the grade, the back looks good.
- 715 13 Martin GVG
- 716 32 Snider VG-Ex/Ex
- 717 128 Hank Aaron RC PSA 1.5  
The kind of card that is so popular these days, this is well centered with rich color and clean white borders. Almost certainly at least 2 a few years back, this displays awfully well for the grade. The card has some light creasing and subtle wear, the back looks good, this will be an absolutely ideal card for so many collectors given the tremendous eye appeal.

718 250 Ted Williams VG-Ex/Ex  
Cut to the upper right corner, this has crisp edges and bright white borders. There are no creases, the surfaces are clean. The card has terrific color and image quality, centering is the only issue here.

719 250 Ted Williams SGC 4  
Clean 4, this has four square corners and good color. We cannot see any creasing or wrinkles, the borders look good. There is wear at one spot on the front, the card is centered to the top border, likely the cause of the 4 grade,

1955 Bowman

- 720 22 Campanella Good
- 721 65 Zimmer RC VG+
- 722 103 Mathews Ex
- 723 134 Feller Ex
- 724 158 Hodges VG+
- 725 171 Roberts Ex
- 727 197 Kiner VG-Ex/Ex

726 179 Aaron SGC 5  
One of my personal favorites, this has respectable centering. The color and image quality are terrific, the brown borders look good. The corners show only light wear, this looks to be a fine Ex 5 to our eyes. Only Aaron's second-year card, these seem so cheap at current market levels.

728 202 Mantle PSA 1  
Rough 1, this has extensive creasing and corner wear. The image is still fine however, and the back has no paper loss.

729 202 Mantle PSA 4  
One of my favorite Mantles, this has rich color and vibrant brown borders. Reasonably well centered, the corners come to points. We cannot see any creases or wrinkles, one slight nick in the bottom border likely led to the 4 grade, this displays awfully well for the grade.

730 1955 Robert Gould All Stars 13 Bob Rush PSA 4  
Very tough type-card, this looks terrific for the grade.

1955 Topps

- 731 1 Rhodes Ex
- 734 4 Kaline VG+
- 738 120 Kluszewski Ex+
- 741 125 Boyer RC VG-Ex/Ex
- 742 155 Mathews VG-Ex/Ex
- 744 187 Hodges Good
- 745 189 Rizzuto VG+
- 746 198 Berra Fair-Good

732 2 Ted Williams Fair-Good  
Creasing and corner wear keep this below Good. However, the card retains good color and a fine image, the back is clean.

733 2 Ted Williams PSA 5  
A key to the set, the offered card is exceptionally well centered. Clean with only slight wear, this is an ideal 5.

735 28 Banks PSA 3  
Clean 3, this has a corner line at the lower right corner and no other visible defects. The color and image quality are terrific, this looks to be a grade low to our eyes.

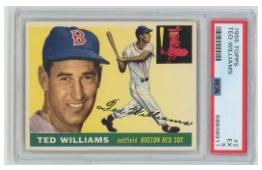
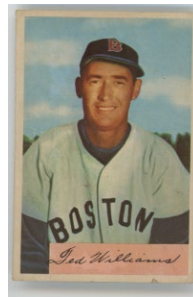

1955 Topps

- 736 47 Aaron PSA 5  
Elusive card in even a 5, these often have major centering issues. Well centered with superb color, mild corner wear keeps this at a pleasing 5. Solid card.
- 739 123 Koufax RC PSA 3  
Tough grade! This has outstanding centering and mild corner wear. There is the tiniest wrinkle in the right border that is very hard to see. We feel this should have been a 4, the card has rich color and clean surfaces, the back is perfectly clean.
- 740 124 Killebrew RC VG+ ctd  
Well centered with no creasing, the corners are not bad at all, this is perfect for a mid-grade set or Rookie Card run.
- 743 164 Clemente RC PSA 3  
Solid 3, we cannot see any creases or wrinkles, even under magnification. Well centered for a Clemente Rookie, the image is nice, the color is rich. A classic Topps card, that has some slight general surface wear, the corners are in the Ex or better range, this looks like a very fine 3 overall to our eyes.
- 747 151 different w/some HOFers VG-Ex  
Colorful and respectable VG-Ex overall lot, there is mild condition variance. The lot has a few HOFers (Irvin, Mathews, Spahn) and several of the secondary stars, it is a good foundation for a mid-grade set.
- 748 35 different high #s VG+  
With a few secondary stars, the condition varies only slightly, this looks to be a very solid lot for the grade.

1956 Topps

- 749 10 Spahn VG-Ex/Ex (wb)  
750 15 Banks VG (wb)  
751 20 Kaline VG-Ex (wb)  
752 25 Kluszewski PSA 3 (wb)  
757 107 Mathews VG+  
758 109 Slaughter Ex  
760 113 Rizzuto Ex  
762 145 Hodges Ex-Mt+  
764 164 Killebrew VG+  
765 164 Killebrew PSA 4  
766 166 Dodgers TC PSA 3  
767 180 R Roberts PSA 5  
768 200 Feller VG+
- 753 31 Aaron SGC 5.5 (wb)  
A key card to a classic set, this one is really nice as it has outstanding centering. The color and image quality are perfect, the borders are clean, the white back looks great. The corners show only very light wear, this is an ideal card for the grade.
- 754 31 Aaron Fair  
Very rough card has no creasing or back damage, but it has extensive general wear.
- 755 33 Clemente PSA 5  
Grey back, this has a flawless image. Centered slightly to the top border, the white borders are clean. Nice 5, the corner wear is very mild.
- 756 79 Koufax PSA 2 (wb)  
Attractive 2, this has only light creasing. Centered to the left border, the surfaces are clean, the color and imagery are perfect, the back is clean as well.

759 110 Berra VG-Ex/Ex  
A very crisp and clean card, the edges are crisp, the corners come to points, the borders are clean. Centered to the bottom border, the back is a clean grey back.

761 135 Mantle (white back) PSA 1.5  
The very tough and undervalued white back variation, this card has awfully good eye appeal for a 1.5 Well centered with mainly general wear, the back is nice. This has some edge wear, it is a very solid card for the grade.

763 150 Snider Ex  
A very sharp and clean card, the color is terrific, the corners all come to solid points. We downgraded this due to centering to the lower left corner, this is a nice card.

769 240 Ford SGC 3  
Exceptionally well centered, there are no visible creases, corner wear appears to be the only issue here.

- 770 251 Yankees TC Fair  
771 260 Pee Wee Reese Poor  
772 280 Gilliam Ex  
773 288 Cerv PSA 2  
774 332 Larsen VG+  
775 Checklist 2/4 Good mk

776 64 different w/minors Ex+  
Solid Ex Plus overall lot, these are nice cards. The lot has some secondary stars.

777 Lot of 97 cards + extras VG-Ex/Ex  
Pleasing mid-grade lot, these are closer to Ex overall. The lot includes Ashburn, Erskine, Boyer, Podres, McDermott, Bauer and ten team cards. The team cards include the Dodgers, White Sox, Braves (dated) and Tigers (2). There are 80 different cards in the lot; also included are 105 assorted 1950s Topps Brooklyn Dodger Archive cards.

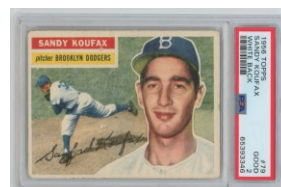
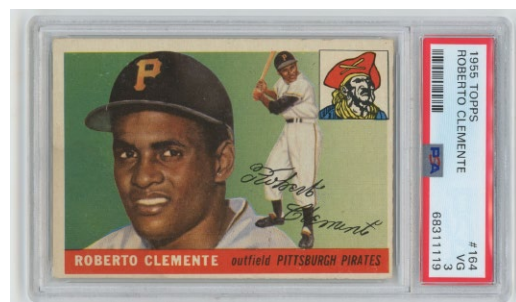

1957 Topps

- 779 1 Ted Williams PSA 6  
The year of Ted's remarkable .388 season, this is a gorgeous 6. Beautifully centered with four square corners, this looks much more like a 7 than a 6. The image looks great, the borders are clean, the photo of Ted is exceptionally clear.
- 780 20 Aaron PSA 4  
Centered heavily to the left border, there are no visible creases or wrinkles. The card has good color and some snow, the borders are quite white and clean. The corners come to points, this is a very popular card.
- 783 55 Banks PSA 4.5  
Very well centered for this card, corner wear keeps this just below a 5.
- 785 95 Mantle PSA 1  
Reasonably well centered with creasing, this is low grade but far from abused. The back has no issues, the image of Mantle is very nice. The corner wear is not bad at all, this is definitely a high quality card for the grade, no doubt this will be a very popular lot.
- 796 328 B. Robinson RC SGC 5.5  
Elusive and extremely popular card, this one is notable for outstanding centering. An absolutely ideal card for the grade, the color is excellent, the borders are white, the corners exhibit only very slight wear. This is perfect for so many collectors!
- 781 29 Herzog RC VG+ ctd
- 782 30 Reese VG-Ex/Ex
- 784 62 B. Martin VG
- 786 98 Dark PSA 8
- 787 121 C Boyer RC Ex-Mt
- 788 154 Schoendienst Ex-Mt+
- 789 165 Kluszewski VG-Ex/Ex
- 790 210 Campanella PSA 3.5
- 791 230 Kell NM
- 792 252 Erskine Ex-Mt+
- 793 277 Podres Ex
- 794 286 Richardson RC Poor
- 795 312 Kubek RC Poor
- 797 400 Dodgers Sluggers VG+

798 300 different w/some stars (52 semi-high numbers) VG to VG-Ex  
A great value lot due to the large number of pricey semi-high numbers, this is perfect to use as a foundation for a set. Generally well centered with some condition variance in both directions (there are some very rough cards scattered about), but overall this is a well collected lot for the grade. These better cards come in the lot: 7 Aparicio, 24 Mazerowski RC, 29 Herzog RC, 30 Reese, 38 Nellie Fox, 40 Wynn, 45 Furillo, 55 Banks, 120 Lemon, 212 Colavito RC, 215 Slaughter, 230 Kell, 252 Erskine, 270 Senators TC, 338 Bunning RC.

799 74 different semi-high numbers VG  
Good value lot, this is nearly the whole run. Mixed grade lot, these range from Good to Ex, averaging VG overall

- 802 5 Mays GVG  
Colorful card has no creasing, corner wear led us to grade this a somewhat conservative GVG.
- 800 1 Ted Williams Poor
- 801 2.1 Lemon VG-Ex
- 803 14 Ex-Mt
- 804 25 Drysdale VG-Ex/Ex
- 806 85.1 Aparicio VG-Ex/Ex
- 807 100.1 E Wynn Ex+
- 808 142 Slaughter VG+
- 810 246 Yanks TC VG+ unmarked
- 811 270 Spahn VG-Ex/Ex
- 812 271 B Martin Ex
- 813 288 Killebrew VG+
- 814 310 Banks VG-Ex/Ex
- 815 320 Ford Ex
- 816 321 Klu/Williams VG-Ex/Ex
- 818 351 Braves Fence Busters VG+
- 819 368 Colavito Ex++
- 820 370 Berra VG+
- 821 386 F. Robinson/Others Ex++
- 822 417 Furillo Ex-Mt
- 824 420 Pinson RC Ex+
- 825 440 Mathews Ex++
- 826 464 C Flood RC Ex
- 827 476 Musial AS Ex+
- 828 479 N Fox AS Ex-Mt
- 829 480 Mathews AS Ex-Mt
- 830 482 Banks AS Ex-Mt
- 831 483 Aparicio AS Ex-Mt+
- 832 484 F. Robinson AS Ex-Mt
- 834 486 Mays AS PSA 4

805 52.1 Clemente Good mk  
Not bad at all, the card has good color and no real creasing, 60 is written on the back in ink.

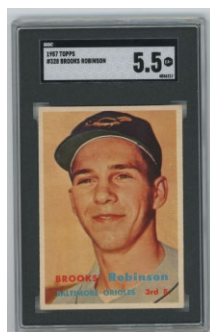



1958 Topps

809 150 Mantle PSA 2  
The key to the set, creasing and some general wear keep this at a 2. The card has no technical defects, the image and color are pretty nice, it is a fully acceptable card for the grade.

817 343 Cepeda RC PSA 4  
Centered to the right border, this has rich color and no visible creases or wrinkles.

823 418 Mantle/Aaron SGC 4 (ctd)  
Well centered with one slight crease by the upper left corner, this classic image looks great. The borders are clean, the corners show only light wear. This is a very solid card for the grade, the centering is the key here.

833 485 Ted Williams AS PSA 3  
Centered to the left border, this has good color and light creasing.

835 487 Mantle AS VG-Ex/Ex  
Beautifully centered with terrific color, wear on one spot by the left border keeps this just below Ex.

836 487 Mantle AS PSA 5  
Very popular card, this has excellent color and no print issues. The corners come to points, the borders are white, centering to the left border is the only issue here.

1959 Topps

837 10 Mantle PSA 4  
Very nice 4, this has exceptional centering for the grade. The corners are not bad at all, the image is good, there are no obvious creases or wrinkles.

838 10 Mantle SGC 4.5  
Solid card, this has no visible creases or wrinkles, even under magnification. The color is solid, the image looks good. Centered mildly to the left border, the corners are not bad at all, the borders are white, the surfaces are clean.

841 50 Mays VG+  
Clean card, this has good color and no creasing. Centered to the lower right, the corner wear is mainly at the lower right corner, it is not bad at all.

839 20 Snider SGC 5.5  
840 30 Fox VG-Ex/Ex  
842 147 Banks & Others Ex  
843 163 Koufax Fair-Good  
844 180 Berra PSA 4  
845 202 Maris VG  
846 317 Ashburn/Mays VG+  
847 338 Anderson RC Ex  
848 350 Banks Ex  
849 360 Kaline NM  
851 390 Cepeda Ex-Mt+  
852 430 Ford Ex++  
853 439 B. Robinson Ex+  
855 467 Aaron Clubs HR VG-Ex/Ex

850 380 Aaron PSA 4  
Centered to the right border with good color, there are no visible creases or wrinkles, the corner wear is not bad at all.

854 464 Mays Catch PSA 3  
Extremely well centered, the borders are white, the image looks great. There are no visible creases, some very subtle edge wear led PSA to grade this a rather conservative 3.

856 478 Clemente VG-Ex/Ex  
Undervalued Clemente card, this has rich color and square corners. Centered to the bottom border as is typical, the card displays well.

859 514 Bob Gibson RC PSA 4  
Solid 4, there are no creases or wrinkles. The surfaces are clean, the image looks great. Centered to the right border, the corners all come to points.

857 510 Yankees TC Ex+  
858 510 Yankees TC Ex  
860 515 Harmon Killebrew VG-Ex/Ex  
861 528 Pirates TC Ex++  
862 550 Campanella VG-Ex/Ex  
863 553 Cepeda AS Ex-Mt+  
864 556 Fox AS Ex  
865 559 Banks AS VG-Ex/Ex  
866 560 Aparicio AS Ex  
867 563 Mays AS GVG  
869 Aaron and Mays AS Good

868 564 Mantle AS Good  
Very well centered with good color, creasing and general wear keep this at Good.

870 30 different commons/minors Ex-Mt  
Crisp common lot, this has a few specials and minor stars, the condition is solid.

871 45 different high numbers Ex+  
Very well centered overall, this is a clean lot. The condition varies only slightly, this is absolutely perfect for so many set collectors.



872 1960 Fleer Complete Set Ex  
 Nice Ex overall set, the centering is quite good for these. Clean with no real issues, the set has been upgraded. A fun and affordable set loaded with HOFers, we grade the key cards are as follows: 1 Nap Lajoie VG-Ex/Ex, 2 Christy Mathewson Ex+, 3 Babe Ruth VG+, 5 Grover Cleveland Alexander Ex, 6 Walter Johnson Ex+, 26 Bob Feller Ex-Mt, 28 Lou Gehrig VG-Ex/Ex, 42 Ty Cobb Ex, 47 Cy Young VG-Ex/Ex, 53 Jimmy Foxx Ex+, 62 Honus Wagner Ex-Mt and 72 Ted Williams Ex++.

1960 Topps

873 73 Gibson VG-Ex/Ex  
 874 132 F Howard RC Ex-Mt  
 875 136 Kaat RC Ex  
 877 160 Mantle/Boyer VG-Ex/Ex  
 878 200 Mays GVG  
 879 250 Musial VG+  
 880 300 Aaron Good  
 881 316 McCovey RC VG  
 882 343 Koufax VG+

876 148 Yaz RC SGC 1  
 Colorful card looks so much nicer than its grade, some type of closed tear or crease on the back led to the 1 grade.

883 350 Mantle SGC 5  
 An ideal 5, this has excellent centering. The color is quite rich, the borders are white. There is mild and consistent corner wear, this is an absolutely ideal 5.

884 377 Maris VG+  
 885 448 Gentile RC NM  
 886 475 Drysdale Ex++  
 887 493 Snider Ex  
 888 553 Skowron AS Ex+  
 889 560 Banks AS VG  
 890 561 Kaline AS VG  
 891 564 Mays AS PSA 2

892 1961 Fleer 14 Cobb VG-Ex/Ex  
 894 1961 Jay Publishing Phillies Sealed Team Issue Set NM  
 895 1961 Scoops 7 different w/Aaron Ex-Mt

893 1961 Fleer 38 different w/Cobb & Gehrig VG-Ex/Ex  
 Nice mid-grade lot, there are four clean high numbers included.

1961 Topps

896 2 Maris VG-Ex  
 897 35 Santo RC VG-Ex/Ex ctd  
 898 43 Banks/Aaron/Math/ LL Ex++  
 899 44 Mantle/Maris/Colav LL Ex  
 900 141 Williams RC Ex-Mt  
 901 150 Mays VG+  
 902 228 Yankees TC Ex++  
 903 290 Musial VG-Ex  
 904 344 Koufax VG+  
 905 360 F. Robinson Ex  
 906 388 Clemente VG+  
 907 415 Aaron GVG  
 908 517 McCovey VG+

909 577 Aaron AS VG-Ex/Ex  
 A hair below Ex, this is centered to the upper left corner with no creases.

910 125 different w/some minor stars Ex  
 Respectable lot, these go through #509. The condition is a pleasing Ex overall, a few better cards come in the lot.

911 1962 Kahns 3 different Indians GVG

912 1962 Post Cereal Canadian Lot of 44 assorted VG-Ex  
 Clean and respectable mid-grade lot from this very uncommon issue, there are up to three of some cards in the lot.

913 1962 Topps 354 different w/minor stars Ex  
 Clean mid-grade lot, the condition varies only mildly, almost all between VG-Ex to Ex. The cards go through number 499. These better cards come in the lot: 14 White, 21 Kaat, 28 Minoso, 30 Mathews, 31 Tresh RC, 40 Cepeda, 139.2 Hal Reniff RC Por, 213 Ashburn, 217 Alston, 219 Downing RC, 350 F. Robinson, 384 Athletics TC, 390 Cepeda AS, 391 Maz AS, 461 K Hubbs RC, 468 B Robby AS, 469 Aparicio AS, 470 Kaline AS, 500 Snider.

914 1963 Fleer 14 different w/Boyer Ex+  
 Well centered overall, this is a clean little lot.

915 1963 Topps 173 Best/Mantle PSA 5  
 Solid 5, this has excellent centering, good color and a fine image.

916 1963 Topps 115 assorted commons/minors Ex  
 Pleasing and colorful lot, centering varies as always, these are from the first 200 cards.

917 1964 Auravision Records Drysdale Nm-Mt  
 918 1964 Auravision Records Koufax Ex-Mt+  
 919 1964 Auravision Records Mantle and Maris VG

920 1964 Auravision Records Complete Set w/o Mays Ex-Mt/NM  
 Without the Mays, these are really nice. The records all have bright gloss and super clean surfaces. The Mantle is very strong, we do not see any condition issues with these, they look great.



921 1964 Topps 125 Rose PSA 6  
Super popular card, of course a key to the set. Solid 6, this has square corners and white borders. Centered slightly to the top border, this displays very well for the grade.

922 1964 Topps 247 different commons/minors Ex+  
Nice Ex Plus overall lot, these go up to number 510 and vary only lightly in grade.

923 1964 Topps Giants 25 Mantle Ex  
924 1964 Topps Venezuela 242 Kuenn Fair-Good  
925 1965 Kahns Cloninger Ex-Mt  
926 1965 Kahns McMahan Ex  
927 1965 Topps 16 Morgan RC SGC 4 (ctd)  
928 1965 Topps 155 Maris VG-Ex  
929 1966 East Hills Pirates Complete Set minus Clemente (24/25) NM

930 1966 Topps 13 different high numbers Ex  
Pleasing Ex lot, the centering is good overall.

931 1966 Topps Lot of 471 different Ex+  
Mid-grade lot, these range from VG to Ex-Mt, averaging in the Ex to Ex Plus range overall. The lot has almost all of the league leaders and many secondary stars. These stars come in the lot: 72 Perez Ex-Mt, 215 Clemente/Aaron Mays Ex, 254 Jenkins RC VG, 288 Sutton RC VG, 390 B. Robinson Ex, 430 Drysdale Ex+, 500 Aaron VG+.

932 1967 Topps 581 Seaver RC PSA 5  
The key card to this widely collected set, this has bright color. Centered to the left border as is typical, there is no diamond cut. The corners exhibit only light wear, who wants to fill the key spot in their 1967 set?

933 1967 Topps 170 different w/secondary stars Ex  
Pleasing Ex overall lot, these are mainly from the first 200 cards. The lot includes: 1 The Champs, 20 Cepeda, 30 Kaline, 55 Drysdale, 60 Aparicio, 63 Brock/Flood, 100 F Robinson, 152 Palmer WS.

934 1968 Topps 280 Mantle SGC 3  
Reasonably well centered with hardly any creasing, this has solid color and displays very well for the grade.

935 1968 Topps Game Complete Set Ex  
Popular little insert set, the condition varies somewhat, the set is more than clean overall. We grade the key cards as follows: 2 Mantle Ex-Mt, 4 Aaron VG+, 6 Clemente Ex-Mt mk, 8 Mays VG+ and 30 Rose Ex-Mt.

936 1969 Topps 95 Bench SGC 4  
937 1969 Topps 430 Bench AS SGC 6 (ctd)  
938 1969 Topps 597 Fingers RC Ex+  
941 1970 Topps Story Booklets Complete Set Ex-Mt  
946 1978 Topps 6-Card Panel w/Eddie Murray RC  
948 1982 Donruss Complete Set Nm-Mt

939 1969 Topps Deckle Edge Complete Basic Set Ex  
Pleasing mid-grade set has mild variance and is clean overall. The key Clemente card is well centered and very nice.

940 1970 Topps Posters Complete Set Ex  
Respectable Ex overall set with some variance, the Clemente is much better than usually found.

942 1970s Mid-Grade Star Lot w/slabbed cards (31 pcs) Ex  
About Ex overall, these vary in grade. Not a bad lot at all these better cards are included: 1970 Topps 140 Jackson,

530 Gibson/Perry, 1971 Topps 250 Bench, 600 Mays (lower grade), 1972 Topps 50 Mays IA, 1973 Topps 1 Aaron/Ruth/Mays (SGC 4.5), 305 Mays, 472 Gehrig (SGC 5.5), 1974 Topps 1 Aaron, 1975 Topps 623 Hernandez RC, 1976 Topps 345 Babe Ruth ATG (SGC 5, 6), 346 Ty Cobb ATG (SGC 7).

943 1972 Topps Partial Set (504 different)  
Mid-grade lot is about Ex overall with some variance. The lot has a fair number of semi-high numbers and some better stars: Fisk RC, Bench, Jackson, Carlton and Seaver.

944 1975 Topps Complete Set Ex+  
Pleasing Ex Plus overall set, there is slight condition variance in both directions. As usual, the key cards are a half a grade below the rest of the set. Popular set, this displays well, we grade the key cards individually as follows: 1 Aaron HL Ex+, 5 Ryan HL Ex+, 61 Winfield Ex, 70 Schmidt Ex++, 223 Yount RC Ex, 228 Brett RC Ex, 260 Bench Ex-Mt, 300 Jackson Ex, 320 Rose Ex+, 370 Seaver NM, 500 Ryan Ex, 616 Rice RC Ex, 620 Carter RC VG-Ex/Ex, 660 Aaron Ex+.

945 1976 Topps Complete Set VG-Ex/Ex  
Mid-grade 1976 Topps set, it is not bad at all but has some variance in grade. We rate the key cards as follows: 1 Hank Aaron RB VG-Ex/Ex, 19 George Brett VG-Ex/Ex, 98 Dennis Eckersley RC Ex, 240 Pete Rose Ex+, 300 Johnny Bench VG-Ex/Ex, 316 Robin Yount Ex, 330 Nolan Ryan Ex-Mt+, 345 Babe Ruth ATG VG-Ex/Ex, 480 Mike Schmidt Ex and 550 Hank Aaron Ex.

947 1978 Topps Complete Set Ex to Ex+  
Respectable Ex Plus overall set has some condition variance. The Murray RC is Ex+, the Ryan is Ex, the Molitor/Trammell RC is VG+ and Whitaker RC Ex.

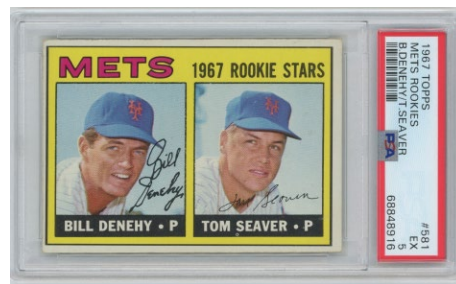
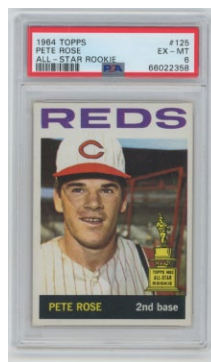

**END OF AUCTION**