

Clean Sweep Auctions #
CLOSES Wednesday November 5
Initial Bids by 8 PM EST
Lot By Lot Ending at 12:30 AM EST
(15 minute rule per lot)
cleansweepauctions.com
info@cleansweepauctions.com

99 Seaview Blvd Suite 350
Port Washington, New York 11050

PHONE BIDDING ENDS At 9 PM EST ON THE FINAL NIGHT OF THE AUCTION.

Rules of the Auction:

1. ALL SALES ARE FINAL. PLEASE CHECK OUR WEB SITE OR CALL FOR ADDITIONAL DETAILS. NO DESCRIPTIONS ON THE FINAL DAY.

2. A BID MUST BE PLACED ON ANY SPECIFIC LOT PRIOR TO 8 PM EST ON THE FINAL DAY OF THE AUCTION IN ORDER TO BID ON THAT LOT AFTER THAT TIME. IN OTHER WORDS, YOU MUST PLACE BIDS ON EACH AND EVERY ONE OF YOUR LOTS BY 8 PM EST OF THE FINAL DAY OF BIDDING. VIP BIDDING: IF YOU BID ON 10 OR MORE DIFFERENT LOTS, YOU ARE EXCLUDED FROM THIS RULE AND CAN BID ON ANY LOT IN THE AUCTION AFTER THAT TIME.

PLEASE FEEL FREE TO CALL US WITH ANY QUESTIONS ABOUT THESE RULES.

4. There is a 20% buyers premium added to the final selling price* (see rule 15).

5. Successful bidders will be invoiced by email ONLY. Payment is due two weeks after the auction closing date.

6. Bidding increments will be by 10%. To top a \$200 bid, one must bid \$220. Tie bids to go only to a prior max bid, as do short bids below 10%.

7. New York, New Jersey and Illinois Residents must sales tax, there may be others as well, we will update this as the auction comes to a close.

8. We reserve the right to reject bids by any bidder.

9. By placing a bid, you are agreeing to a contract. This is a legally binding contract to purchase the item if you're the winning bidder. You are responsible for reading the description & to view any images. ALL LEGAL FEES AND EXPENSES ARE TO BE PAID IN CONNECTION WITH COLLECTION.

Any disputes will be resolved in New York State court only.

10. Payment must be by check, money order, zelle or bank wire. Personal checks from new customers or unusual spending patterns will be held

10 business days. We do not accept credit cards or paypal. Starter checks AND CREDIT CARD CONVENIENCE CHECKS are not acceptable.

11. Names of re-neggers will be published in all future auctions and correspondence. Please do not embarrass yourself.

12. Some lots may have updated descriptions, please consult our web site www.csauctions.com for any changes.

****13. Clean Sweep cannot be held responsible for changes in the opinions of authenticators beyond 60 days from the close of the auction.**

In addition, Clean Sweep will not be held accountable for opinions of authenticators other than noted in the description. Please have anything checked before bidding if you want an opinion beyond noted in the lot. ALL JSA LETTERS ARE AUCTION STYLE LOAS UNLESS NOTED OTHERWISE.

14. Framed items are shipped as-is, and Clean Sweep is not responsible for damage to the frame.

15. BIDS PLACED AFTER 2:00 AM EST ARE SUBJECT TO A 5% ADDITIONAL BUYERS PREMIUM, 10% AFTER 2:30 AM EST; MAXIMUM BIDS PLACED BEFORE THIS TIME ARE EXEMPT FROM THIS.

16. A few lots are subject to a reserve; these will be clearly noted on our web site and the auctioneer may bid up to the bid below the reserve amount.

17. Larger autograph lots (10 or more pieces) can contain some secretarial signatures and such.

18. When a numerical grade is provided for an autographed item, we are only rating the darkness of the autograph, NOT the condition of the item on which it is signed.

*19. Clean Sweep is not responsible for replacement value of any items not specifically mentioned in the description beyond the per item value of the lot (ie anything in a 100 item lot that sold for \$1,000 is valued at \$10 unless specifically mentioned in the description).

*20. VCP values are approximate and not guaranteed, please recheck anything based on our itemization of the lot (a list will be provided upon request to any bidder if not on our web site).

Reneggers From Previous Auctions:

Bradford Walden
2204 Country Ridge Way
Vestavia Hills AL 35243

Michael Oasheim
25445 Via Escovar
Valencia CA 91355

Andrew Cornelius
400 Sterrell Avenue
Birmingham, AL 35209

James Larsen
1100 E Commerce
Slinger WI 53086

November 5, 2025 \$5 Reserve Auction

- 1 1880 H804-7 Merchants A Close Affair SGC A
2 1880 H804-7 Merchants
Something Must Be Done SGC A

N172 Old Judge

- 3 Count Mullane PSA 4
Centered to the right, this is a pretty clean Old Judge.
The image is a touch out of register, it might be a tougher
card. There are no obvious creases, the back is fine,
the corner wear is not bad at all.

- 4 Little Nick Nicol PSA 2.5
A handsome Old Judge, this has a novel and terrific image.
We have not seen this pose in some time, the clarity and
contrast are superb. A crease keeps this at a 2.5, the back
has no damage.

1887 N284 Buchner Gold Coin

- 5 Jack Burdock PSA AA
8 Ezra Sutton PSA AA
9 Medoc Wise PSA A
6 Dick Johnston PSA 2
Well centered with no obvious creasing, pleasing 2.
7 John Morrill (hands at neck) PSA 2
Cut to the bottom border with some staining,
we do not see any creases, the back is fine.

- 10 1888 N29 Allen & Ginter Buck Ewing PSA AA
A key 19th century card, the front has a substantial crease
and is otherwise pretty clean. The color is rich, the image
displays well. The back has no paper loss, but creasing is
present. Some type of alternation took place here, it may
have been rebacked or the crease on the back may have
had restoration, we are not sure.

1888 R & S Artistic

- 11 New York SGC 2
13 Pittsburgh SGC 3
12 Philadelphia SGC 7
A sharp piece from an issue often found in low grade,
this is perfect for a high-grade type-card collection.

1888 Scraaps

- 14 Dunlap SGC 1.5
A colorful card, stray surface wear and typical
back issues keep this at a 1.5.
15 Getzin SGC 1.5
A colorful card with a terrific image, back issues
likely led to the grade.
16 Robinson SGC 2
A very colorful and attractive card, this looks awfully
nice for the grade. A crease is present, the imagery is
quite nice, the back has no paper loss, but was removed
from a scrapbook as intended.

1889 H804-1B Tobin Lithographs

- 17 Baby Talk Series Ise Been Home
18 Baby Talk Series Vendome Baths SGC A

1898 M101-1 National Copper Plate

- 19 Criger, Louis
A catcher for Cleveland, this is an ideal type-card.
Bright and clean, this has hardly any creasing, crisp
edges and flawless imagery on both sides. A scarce
oversize 19th century issue, these are among my personal
favorites from this era.
20 Ely, Fred
The front is bright and clean, the back has residue by a
few corners from scrapbook removal. This displays well
overall, especially with the very clean front. A scarce
oversize 19th century issue, these are among my personal
favorites from this era.
21 Nops, Jerry
A Baltimore player, this is an ideal type-card. Clean with
wear by one corner, the card retains excellent imagery and
displays very well overall. A scarce oversize 19th centu-
ry issue, these are among my personal favorites from
this era.
22 Yeager, George
The Red Sox catcher, this has tape by the bottom border and
some other condition issues, the image displays well.

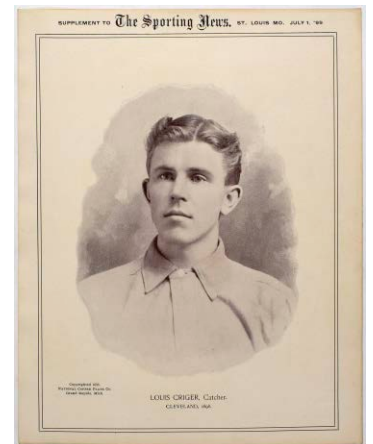

23 1898 M101-1 Sporting News Premiums
Beaumont, Clarence

A scarce oversize 19th century issue, these are among my personal favorites from this era. There is corner wear and some pinholes, this still displays well overall.

24 1906 PC792 Embossed Postcards
Complete Set (6)

A very attractive issue, these hardly ever come around as full sets. Mid-grade with good eye appeal, four of these have been mailed. The cards appear to be hand-tinted.

25 1909 E90-1 American Caramel
Peaches Graham PSA 1.5

A pricey card, the last sale for this grade was an SGC 1.5 for \$600. Freshly slabbed, this is an ideal card for the grade. Well centered, there are no visible creases or wrinkles, the back is clean. Corner wear appears to be the only issue here, the image is nice.

1909 E92 Dockman

26 Chief Bender SGC 3

Well centered with rich color, this has a very attractive image. The card has hardly any creasing, the corner wear is not bad at all. The back is nice, this is a pleasing 3.

27 Frank Chance SGC 1.5

A colorful card with a fine image and good eye appeal, there is one crease. The back has some general wear, this displays well above the technical grade.

28 Hal Chase SGC 2

A popular player, this has great color and no visible creasing. This has bright color and clean white borders, the back is fine. The image is really nice, the 2 grade appears to be very conservative.

30 Mickey Doolan PSA 4

Well centered with rich color, we do not see any creases. The image is slightly out of register, the borders are white, the back has no paper loss.

31 John McGraw SGC 3

A fine 3, this is well centered with excellent color. We do not see any creases, the borders are white, the back is fine, the corner wear is consistent.

33 Joe Tinker SGC 1.5

A sharp and attractive card, this has crisp corners, a superb image and rich color. Very subtle back wear led to the 1.5 grade, this looks awfully nice for a 1.5!

1909 T204 Ramly

35 John Anderson (photo inside oval frame) PSA 2

Well centered with some creasing, respectable 2.

36 Jim Ball PSA 2

Well centered with mainly mild corner creases, this is a very appealing 2.

37 Frank C. Bancroft (photo inside oval frame) PSA 3

Well centered with minimal creasing, there is some surface wear on his image. The back appears to be fine, the gold borders display well.

38 Johnny Bates PSA 2

Centered to the left border with no obvious creases, this looks to be a very solid 2.

1909 T204 Ramly

39 Fred Beebe PSA 2.5

Well centered with vibrant gold borders, corner wear and minimal corner creases keep this at a very nice 2.5.

40 Walter Blair PSA 3

A clean 3 with hardly any creasing, this is a very solid card for the grade.

41 Cliff Blankenship PSA 2

Well centered with no visible creases, surface wear by the border keeps this at a 2.

42 Bobby Byrnes (Byrne) PSA 2.5

Well centered with no visible creases, this displays really well for the grade.

43 Charlie Chech PSA 1.5 mk

Well centered with light creasing, the back has stamping.

44 Jimmy Collins PSA 1.5 mk

A HOfer, this has excellent centering. The front has general wear, and is not bad at all. The back has an owner's stamp.

45 Wid Conroy PSA 3

Well centered with vibrant gold borders, this has no visible creases. There is a very subtle stain next to his image, the back looks good.

46 Lou Criger PSA 2

Well centered with some creasing and general wear, the image looks good, the back is fine.

47 Gus Dorner PSA 2.5

Well centered with rich gold borders, there are no visible creases, this looks great for the grade.



1909 T204 Ramly

- 48 Hobe Ferris PSA 2
Well centered with hardly any creasing, this looks very nice for a 2.
- 49 Jerry Freeman PSA 1
Well centered with good color and a fine back, creasing, including on his image, keep this at a 1.
- 50 Clark Griffith PSA 1 mk
An honest 1, this has a fair amount of creasing and general wear. Still the card retains an attractive image, the back has some wear and an owners stamp; affordable Ramly HOFer.
- 51 Roy Hartzell PSA 2
Well centered with no visible creases, a scrape on the otherwise clean back keeps this at a 2.
- 52 Geo. Howard (photo inside oval frame) PSA 3
Well centered with one crease, this has a nice image and good eye appeal.
- 53 Harry Howell PSA 2
A pleasing 2 with a respectable image, general surface wear keeps this at Good.
- 54 Red Kleinon (Kleinow) PSA 2 mk
Well centered with rich gold borders and a nice image, we do not see any creases.
- 55 Jack Knight PSA 1.5 mk
Well centered with a very nice front, back issues led to the grade.
- 56 Harry Lumley PSA 1 mk
A lower end 1, creasing and a back stamp led to the grade.
- 57 Jimmy McAleer PSA 1.5
Not bad at all, this has some creasing and general wear.
- 58 Amby McConnell PSA 3
A respectable 3, this has one visible crease and typical wear for the grade.
- 59 Mike Mitchell PSA 2 mk
Well centered with some creasing, stamping on the back led to the qualifier.
- 60 Cy Morgan PSA 3.5
Well centered with a nice image, we do not see any real creasing. There is a pinprick of white showing on his image, the back is clean.
- 61 Tim Murnane (Murnane) PSA 1 mk
The front is not bad at all, back issues led to the 1 grade.
- 62 Tim Murnane (Murnane) SGC 1
A fully presentable 1, this has hardly any creasing and a clean back. The front has some general wear, this is perfect for so many sets.
- 63 Bill O'Hare (O'Hara) PSA 1.5
Not bad at all, this is very close to a 2.
- 64 Jake Powell PSA 2 mk
The front is not bad at all, back issues led to the grade.
- 65 Claude Ritchey PSA 2.5
An attractive card with vibrant gold borders, moderate creasing keeps this at a very pleasing 2.5.

- 66 Tubby Spencer PSA 2
Well centered with no back issues, creasing keeps this at a 2.
- 67 Jim Stephens PSA 1
Well centered with no visible creases, surface scraping keeps this at a 1.
- 68 Bobby Wallace PSA 1
An honest Ramly HOFer in a 1 holder, this has creasing and general wear on the front. The corners are not bad at all, the back is clean. The image shows only light wear, we have all seen far worse cards in 1 holders!

1909-11 T206s

- 69 Ames (hands at chest) SGC 1.5
70 Atz VG+
73 Clymer GVG
76 Doolan (batting) PSA 2 (Polar Bear)
78 Doolin (Doolan) PSA 2
80 Jacklitsch PSA 2
83 Knabe PSA 2.5
87 Peltz (horizontal) Good
88 Puttman PSA 2.5
- 71 Bresnahan (portrait) PSA 1.5
An attractive card with rich color, we do not see any creasing, some general surface wear led to the somewhat harsh 1.5 grade here.
- 72 Chappelle PSA 5
Well centered with good color, this has a fine image. The back is clean, mild corner wear appears to be the only issue here.
- 74 Cobb Bat Off Shoulder PSA 1 mk
A vital Ty Cobb card, a key to this classic and widely collected set. Freshly slabbed from an old time collector, this card earns its grade with creasing and corner wear. Still the card retains a colorful pastel image, and the Polar Bear back has no paper loss. This is not an easy card to find with a Polar Bear back. Despite the condition, this should be a very popular lot.



1909-11 T206s

- 75 Donlin (seated) PSA 3
Well centered with light creasing, Donlin was a star player. The color is terrific, the borders are white, the back is quite clean as well.
- 77 Doolan (fielding) PSA 2.5 (Sovereign)
A super clean and fine card for the grade, the back is a very nice Sovereign 350.
- 79 Downey Fielding SGC 4
Very clean and well centered, we do not see any creasing.
- 81 Jacklitsch SGC 5
Crisp and clean, this is a gorgeous 5 with white borders and great color.
- 82 Joe Kelley PSA 4
A HOFer, this is a popular card with a fun image. A colorful card with clean white borders, there is one fine back wrinkle, the corner wear is not bad at all.
- 84 Lajoie (with bat) PSA 1 (Polar Bear back)
One of the most attractive T206 cards, it is always desirable to find this with a better back. Creasing and corner wear keep this at an honest 1, there are no technical flaws. Well centered with an attractive image, the Polar Bear back displays very well.
- 85 Magee (portrait) PSA 3
- 86 Mattern PSA 2.5
Well centered with no visible creases or wrinkles, the color is terrific.
- 89 Schaefer (Washington) PSA 2.5 (Tolstoi)
Very clean, this is well centered with no visible creases or wrinkles. The back looks great, as does the image, corner wear appears to be the only issue here.
- 90 Schlei (batting) PSA 1.5 (Tolstoi)
Well centered with creasing, the card retains good color, the back has no paper loss or damage.
- 91 Schlei (portrait) PSA 1.5 (Tolstoi)
Well centered with some general surface wear, the image is very nice, the back displays well.
- 92 Smith (Shreveport) PSA 2
Southern Leaguer, this is cut to the bottom border with a fine crease.
- 93 Summers PSA 3.5
Centered to the upper right corner, this has great color. There is a crease by the lower right corner, the back is clean.
- 94 Tinker (bat on shoulder) PSA 3 (El Principe back)
A tough combo, the offered card has a pleasing image and respectable centering. The corners show consistent wear. There is hardly any creasing, the back displays very well.
- 95 Titus PSA 1.5
A very popular card, the image looks great. We do not see any creasing, corner wear and some slight surface wear likely led to the conservative grade.
- 96 White (Chicago, pitching) PSA 1 (Tolstoi)
Well centered with no visible creasing, a scrape by the upper left corner keeps this at a 1. The back looks good, the card retains good eye appeal.

- 97 Young (Clev, no glove shows) PSA 1.5
A key card to this great set, this looks awfully good for the grade. Well centered with rich color, the image of the legendary Cy Young looks great. A 2 on the right day, the grade here is conservative. Clean overall, the bottom two corners show wear and slight creasing, the back is clean. This is a perfect card for so many collectors.

- 98 Cy Young (Cleveland, portrait) SGC 1
A vital T206 card, this is one of the absolute keys to a set. The offered card is a somewhat typical 1 as the front is really nice, but the back has issues. The face of the card offers striking color and image quality. The card is well centered, there is hardly any creasing, the borders are white, the surfaces are clean, the corner wear is mild and consistent. Alas, the back has one substantial scrape/paper loss from scrapbook removal. Either way, this will no doubt be an extremely popular lot in this auction.

- 99 Lot of 14 different commons Good
A respectable lower grade T206 lot, these are not bad at all. Several of these will likely come back 1s if slabbed, the cards tend to have good color and nice images, the backs are fine overall.

- 100 1910 B33 Murard Tobacco
Brown University 3x5 Baseball Felt



1910 D304 Brunnens Bread

- 101 Otis Crandall SGC A
A colorful card that is not bad at all, we do not know this did not receive a numerical grade.
- 102 John Evers SGC 1
A card we hardly ever see, this is well centered with creasing. The Butter Krust back is nice, this is not a bad card at all for the grade.
- 103 Rube Marquard SGC A
A very rough card of a HOFer, his has been hand-cut. Creasing is present, the back has no paper loss or damage oddly enough.
- 104 Fred Merkle SGC 1.5
A tough card of a popular player, how often do you ever see one of these come to market? Well centered with beautiful color, the image looks great. Creasing keeps this at a 1.5, the back is fine, this displays very well for the grade.
- 105 Chief Meyers SGC 1.5
Well centered with creasing, the image displays well. The card retains good color, the back is fine.
- 106 Marty O'Toole PSA 1.5
A very attractive card, this has a terrific image with great color. Well centered with moderate creasing, the back is fine, the 1.5 grade is very conservative here to our eyes.
- 107 Fred Tenny (Tenney) SGC 1.5
Well centered with creasing, the image displays well. The card retains good color, the back is fine.

108 1910 D304 Butter Krust Frank Chance SGC 1
Well centered with good color, the image displays well. The card has light creasing, but surface scraping by the bottom border led to the grade. The back is a very unusual style and displays really well.

- 109 1910 D304 General Baking
Hal Chase no team SGC 1.5
A widely collected player, this is probably a very scarce card. Well centered with good color and a fine image, subtle surface scraping and some creasing keep this at a 1.5. The back is fine, the card is not bad at all for the grade.

1910 E102

- 110 Bender SGC 2
A colorful 2, this has rich color and a fine image. Creasing keeps this at a 2, the borders are white, the back has no paper loss.
- 111 Chase, Hal PSA 3
A widely collected player, this has rich color and hardly any creasing. Centered to the left border, the back is fine, the borders are white, this displays nicely for the grade.
- 112 Collins, Eddie PSA 2
Well centered with rich color, this has a crease by the upper left corner. The corners show moderate and consistent wear, the borders are white, the back is fine.
- 113 Evers PSA 2
No bad at all, this has good color and a nice image. Creasing and corner wear keep this at a 2, the back is fine.

1910 E102

- 114 Lajoie PSA AA
An extremely rough card, this has extensive creasing and wear. We do not know what was altered here.
- 115 Magee PSA 2
A neat card with a fun image, this has great color. Centered to the top border, this has one stray crease. The back is fine, nice 2.
- 116 Schaefer PSA A
117 Tinker PSA 2
A tough card, this has good color and a nice image. The front has one crease and displays well, the back has scraping in several places.
- 118 1910 E103 McLean SGC 2.5
A very tough issue, the offered card is well centered. The image looks good, the back has no paper loss. Creasing by the top two corners keep this at a 1.5, this is not a bad card at all for the grade.
- 119 1910 E103 Thomas SGC 2
A very tough issue, the offered card is well centered. The image is not bad at all, creasing and corner wear keep this at a 2, the back has no paper loss.
- 120 1910 E91-B Plank SGC 3
A super popular HOFer, he has so few cards, so this one becomes very desirable. The offered card has rich color and a fine image. We do not see any creases or wrinkles. Centered to the left border, the corner wear is mild and consistent, the back is fine, solid 3.



121 1910 Hermes Pins Fred Clarke PSA 1
A very scarce pin of a HOFer, this is low grade but still highly collectible.

122 1910 Juju Drum Ferguson SGC 1.5
A rare issue, these are revered by Colgan Chip and related set collectors. Also a great type-card, the offered lot has a fine image and a very attractive front. Some creasing is present, it is not bad on the front and is more visible on the reverse. The has some minute scraping, but displays well overall.

123 1910 Murad Yale University 3.5+ Inch Silk

124 1910 Murad
Lot of 15 assorted cards plus the original tin
A fun lot, this has a very attractive original color tin.
The cards include one baseball team and are lower grade, everything will be pictured on our website.

125 1910 Tip Top Bread Bobby Byrne PSA 1
A colorful card with a nice image, creasing, general wear and back wear keep this at a 1.

126 1910 W555 Hugh Jennings SGC 4
A neat little card, this has wide borders, a good cut and no obvious creases.

127 1911 D359 Rochester Baking Cy Morgan PSA 1
A very cool type card from this scarce and desirable issue, this should be a very popular lot. The corner wear is typical for the grade, the image has good color and displays well. The back has wear, but is also not bad at all overall.

128 1911 E100 Bishop Thomas PSA 2
A very tough PCL issue, these hardly ever come to market. A good card for a quality type-card collection, the offered lot is well centered. The color is terrific, the image is nice, the back is clean. The upper corner has some creasing, there is surface wear in one spot by the top border. The card displays extremely well for the grade.

129 1911 E94 Close Candy Eddie Cicotte PSA 1.5
A desirable card of the key 1919 Black Sox figure, this is now especially interesting as Cicotte may become a HOFer in the future. The front has no creases and a fine image, there is slight edge wear in spots. The card graded a 1.5 due to back wear in spots, the back is not bad at all overall. The card retains good color and a fine looking image.

130 1911 M101-2
17 different low grade cards w/Chase, Schalk
A rough lot, these are terrific period images.

1911 T205 Gold Border

131	Austin	SGC 3
134	Kroh	PSA 3
135	Lang (Lange)	Good
136	Lord (Athletics)	Good
137	Moran (no stray line)	Good

132 Cicotte SGC 3
A gorgeous 3, this is well centered with crisp edges, great centering and fine gold borders. The back is a Sovereign, which is always nice to find. Very subtle creasing is present, this is a superb card for the grade.

1911 T205 Gold Border

133 Ty Cobb PSA 1
A vital Ty Cobb card, the key to this classic and widely collected set. Freshly slabbed from an old time collector, this is an honest 1. Well centered with good color, creasing and corner wear keep this at a 1. The card has no technical flaws, the back is fine, the corner wear is consistent. No doubt this card will find a very happy home in the auction!

138 Tinker SGC 3 (Cycle back)
Well centered with rich gold borders, this displays really well. The front of the card has one tiny crease, the back has wear in one spot.

139 Wheat PSA 1
A popular card, creasing keeps this at a 1. Well centered with good color, the back is fine, there are no technical flaws.

140 Cy Young GAI 2
An absolute key to this great set, we believe this card to be fully original but cannot promise crossover to another grading service. Well centered, this has rich color and a nice image. The card has two slight creases, one on the front and on the back. The Polar Bear back has some typical staining. The front of the card has edge wear on the left side. A pleasing 2, this is nice as it has a desirable back.

141 32 different commons Good
An honest lower grade lot, everything is pictured front and back on our website. It is always nice to find this great tobacco issue in any kind of quantity, this should be a very popular lot.



142 1911 T3 Turkey Red Original Coupon

143 1912 T202 Triple Folders

Held At Third (Lord, Tannehill) Good
With a pretty clean center panel, there is some damage on the right side of the center panel, the images look good, this has solid eye appeal.

144 1912 T202 Triple Folders

Jake Stahl Guarding First (Cicotte, Stahl) SGC 4.5
Crisp and clean, this has vibrant color, clean white borders and excellent eye appeal. There is no obvious creasing, this displays very well for the grade.

145 1912 T207 Brown Border

Barger - Rare Blank Back Beckett AA
Freshly slabbed, these are extremely scarce, even rare, with a blank back.

146 1912 T207 Brown Border

Graham - Rare Blank Back Beckett AA
Hand-cut from a sheet or panel, these are scarce. The card has some creasing and corner wear, the image displays pretty well overall.

1913 National Game

147	Joe Birmingham	PSA 7
149	Nixey Callahan	PSA 9
152	Bill Dahlen	PSA 8
153	Red Dooiin	PSA 8.5
156	Hugh Jennings MG	PSA 7
158	Ed Konetchy	PSA 8
161	Larry McLean	PSA 4
162	Clyde Milan	PSA 5
163	Nap Rucker	PSA 8
164	Jake Stahl	PSA 7.5
165	George Stovall	PSA 7
168	Batter Swinging, Looking Forward	PSA 8
169	Batter Swinging, Looking Back	PSA 9
170	Runner Sliding, Hugging Base	PSA 8
171	Sliding Play At Plate, Umpire At Left	PSA 7
172	Sliding Play At Plate, Umpire At Right	PSA 5
173	Rules Card	PSA 4.5

148 Roger Bresnahan PSA 8
Crisp and clean, this has hardly any wear and displays very well.

150 Hal Chase PSA 8
A somewhat elusive card of a widely collected player, the offered card is quite sharp and clean.

151 Fred Clarke PSA 8
Sharp and quite clean, the high quality portrait image looks great.

154 Clark Griffith MG PSA 9
A Mint HOfer from 1913, this is super sharp and clean, the image is flawless.

155 Miller Huggins PSA 8
A sharp HOfer from 1913, I like the horizontal image used on the card.

157 Walter Johnson PSA 7
An affordable period Near Mint card of the legendary Walter Johnson, this is really nice. An elusive card for whatever reason, I like that this card has an image not used on his other cards.

1913 National Game

159 Connie Mack MG PSA 8
Crisp and clean with hardly any wear, the image looks great.

160 John McGraw MG PSA 7
An attractive card with a novel image of McGraw in uniform leaning on a bat, these seem awfully cheap in today's market.

166 Ed Walsh PSA 7.5
HOF pitcher, slight wear at the lower left corner keeps this at a fine 7.5.

167 Joe Wood PSA 6.5
A cult favorite player with few cards, this is a very popular piece. Clean with a flawless image, solid card.

1913 Tom Barker

174	Home Run Baker	PSA 5
175	Home Run Baker	PSA 5
176	Fred Clarke	PSA 5
178	Joe Tinker	PSA 5
179	Score Card	SGC 4.5

177 Miller Huggins PSA 7
A sharp HOfer from 1913, I like the horizontal image used on the card.

1914 Cracker Jack

180 5 Ward Miller PSA 2 mk
Fairly well centered, this has a pleasing image and displays well for the grade. Wear in one spot on the back led to the qualifier, this is not bad at all for the grade.

181 9 Artie Hoffman PSA 2
A clean 2, this is well centered with no visible creases or wrinkles. The back is clean overall, with just two minute spots.

182 132 Leslie Nunamaker PSA 2
A Yankee player, this is well centered with no creases. The card has light toning, wear at the upper left corner keeps this at a 2.



1914 Polo Grounds

183	Baker	VG
184	Chance	VG
184.2	Ty Cobb	PSA 2
185	Collins, Eddie	VG

192 14 different commons VG
A fairly consistent lot, these appear to all be in the VG range. Not a bad lot at all, this is a nice quantity for this issue.

1914 T213 Type 2

193	Baker, Home Run	SGC AA
199	Evers, Johnny	SGC 1
200	Gandil, Chick (Washington)	SGC 1
201	Jennings, Hugh (one hand showing)	SGC 1
205	Rucker, Nap	SGC 1
207	Tinker, Joe (Bat on shoulder)	SGC A

194 Bender, Chief (no trees) SGC A
Cut short, this has extensive wear, the image is still not bad at all.

195 Bresnahan, Roger (Chicago) SGC A
Heavily worn, the card retains good color.

196 Bresnahan, Roger (Toledo) SGC 1
Extensively worn, the card retains good color.

197 Chase, Hal (holding trophy) SGC 1
A colorful card with extensive wear, the back has no paper loss.

198 Crawford, Sam SGC 1
Well centered with some creasing and good color, some back issues keep this at a 1.

202 Kelley, Joe SGC 1
A colorful card with a crease on the front, the back has scraping.

203 Lajoie, Nap SGC A
A tough card, this has an extensive chip at the right border, the card is otherwise not that bad.

204 McGraw Glove At Hip SGC 1
Well centered with some creasing and great color, some back issues keep this at a 1.

206 Tinker, Joe (Bat on shoulder) SGC 1
A colorful card with extensive wear, the back has no paper loss.

208 1914 T216 Gibson PSA 1
Very conservatively graded, this has an attractive image and good color. The card has some staining and creasing, much more like a 2 or 2.5 than a 1. The back is fine, this is a fine type-card from a very difficult tobacco issue.

209 1914 T216 McQuillan PSA 1
Well centered with some creasing, the back is fine. A conservative 1, we have all seen far worse cards in this grade.

210 1914 T222 Fatima Lefty Tyler PSA 2
Freshly slabbed, this looks awfully crisp and sharp for a 2. The corners come to points, there might be some wear at the top border. The image looks good, the clarity is terrific. The back has slight staining, good card.

1915 Cracker Jack

211 1 Otto Knabe PSA AA
Freshly slabbed, this may have been hand-cut, we are not sure of the alteration.

212 1 Otto Knabe SGC 4.5
Offered is a really nice #1 card from the legendary Cracker Jack set. Well centered with gorgeous color, this is a great card to hold in hand. Quite crisp and clean, we believe a corner line by the lower right kept this just below a 5. This will be a real upgrade for almost all of you.

213 13 Wilson, Chi Fed PSA 1.5
Not bad at all, this has one fine crease and corner wear.

214 17 Bresnahan PSA 1
Well centered with good color, creasing is present but does not crack the paper. The back has wear. An affordable Cracker Jack HOFer, this will be a very popular lot.

215 32 Mordecai Brown PSA AA
Possibly cut from a sheet or panel, the card is otherwise low grade. HOFer.

216 39 Chick Gandil PSA 2
A very popular card of this 1919 Black Sox member, these are always desirable. Well centered with mild staining, the back is clean, there are no visible creases or wrinkles. The 2 grade appears to be very conservative here to us.

217 41 Leach, Chi NL PSA 2 mk
Not bad at all, wear in his name at the bottom border led to the qualifier. We do not see any creases, wrinkles or other technical defects.



1915 Cracker Jack

- 218 42 Bridwell, StL Fed PSA 1.5
Much more like a 2, this has moderate creasing and general wear. The image retains good color and displays well, the back has no damage.
- 219 47 Devore, StL NL PSA 2 mk
This card has a very colorful and attractive front, a stamp on the back led to the qualifier.
- 220 56 Milan, Wash AL PSA 1.5 mk
- 221 70 Fred Clarke PSA 1.5 mk
An affordable Cracker Jack HOfer, I always liked this image. The front has one substantial crease, the back writing in one spot. The image retains good color and clarity.
- 222 71 Meyers, NY NL PSA 2 mk
A pleasing card, this is centered slightly to the right border with no obvious creases, slight writing on the back led to the qualifier.
- 223 83 Ford, Buffalo Fed PSA 3
Well centered with great color, we do not see any creases or wrinkles, even under magnification. The card appears to be very conservatively graded to our eyes.
- 224 85 Herzog, Cin NL PSA 2 mk
A pleasing 2 with consistent wear, writing was erased in one spot on the back.
- 225 86 Burt Shotton PSA 1.5
The future Brooklyn Dodger manager, this is well centered with typical wear for the grade. The back is fine, this is not bad at all for the grade.
- 226 93 Pratt, StL AL PSA 2 mk
A pleasing 2 with consistent wear, writing was erased in one spot on the back.
- 227 96 Becker, Phi NL PSA 2 mk
A pleasing 2 with a nice image, writing is present on one spot on the back.
- 228 100 Seaton PSA AA
- 229 101 Schulte, Chi NL PSA 2 mk
An attractive 2, writing on one spot on the back led to the qualifier.
- 230 103 Blanding SGC 1.5
Clean and well centered, a very subtle pinhole keeps this at a 1.5.
- 231 107 Downey, Buffalo Fed PSA 2 mk
A respectable 2, writing on one spot on the back led to the qualifier.
- 232 108 Magee, Phi NL PSA 2
Well centered with rich color, this has crisp corners. One stain led to the 2 grade, the back and are otherwise quite clean and fine.
- 233 111 Moran, Bos NL PSA 2 mk
A pleasing 2 with consistent wear, writing was erased in one spot on the back.
- 234 112 Sweeney, NY AL PSA 2 mk
A respectable 2, writing on one spot on the back led to the qualifier.

- 235 117 Easterly, KC Fed PSA 2.5
Well centered with a very nice image, we do not see any creases. Wear in a few places led to the 2.5 grade, this displays well.
- 236 128 Evans, Bkln Fed PSA 1
Well centered with solid corners and a clean back, one substantial crease led to the grade. We feel the grade is conservative here.
- 237 134 Marsans PSA 2
Star Cuban player, this is a desirable card. Centered to the right corner, this has fairly crisp corners. Subtle staining is present, we do not see any creases.
- 238 137 Rariden, Ind Fed PSA 2
Well centered with no visible creases, strong 2.
- 239 137 Rariden, Ind Fed PSA 3
Centered a touch to the lower left corner, this has rich color and a fine image. We do not see any creases, solid 3.
- 240 150 Johnston, Clev AL PSA 2
Centered to the bottom border with no visible creases, general wear of some kind on the back led to the 2 grade.
- 241 152 McQuillan, Pitt NL PSA 2
Centered to the bottom border with no visible creases, general wear of some kind on the back led to the 2 grade.
- 242 158 Maisel, NY AL PSA 1
A tougher card, this is not bad at all. We do not see any creases, the back is fine. Corner wear seems to be the only issue here, strong 1.
- 243 166 Bush, Phi AL PSA 3
Well centered with mild wear, a letter was erased on the back.
- 244 167 Griffith PSA AA
An affordable Cracker Jack HOfer, we do not know where it was altered. The card has extensive corner wear and some general wear, it ought to grade in the 1 to 2 range otherwise.



1915 Cracker Jack

- 245 170 Lobert, NY NL PSA 1.5
A brightly colored card that is centered to the upper left corner, creasing is present. The grade appears to be conservative.
- 246 171 Hamilton, StL AL PSA 2.5
Centered to the left border with slight staining, pleasing 2.5.
- 247 173 Walker, StL AL PSA 2
Centered to the left border with a very nice image, there is hardly any creasing, corner wear is the issue here.
- 248 1916 M101-4 64 Gandil SGC 3
A desirable card of this 1919 Black Sox player, these are always popular. An interesting card, we do not see any creases, but surface wear in spots by the top border led to the 3 grade. The blank back appears to be fine.
- 249 1916 M101-4 Globe Stores Bancroft SGC 4
A neat card with a tougher back, this is well centered. There are no obvious creases, the image is flawless, the surfaces are clean, strong 4.
- 250 1919 Cincinnati Reds Postcards Fisher, Ray Good
A tougher and desirable issue, this has various amounts of general wear, mainly on the back and by the top border. Despite these issues, the image displays well.
- 251 1919 Cincinnati Reds Postcards Moran, Pat VG
A tougher and desirable issue, this is a particularly clean VG card. Quite nice, the image looks great, the surfaces are clean, there are no creases or wrinkles.
- 252 1919 W514 Gandil SGC 5
A quality card from the 1919 Black Sox member, the borders are wide. The edges show only slight wear, nice 5.

1921 E121 Series 80

- 256 Ty Cobb PSA 1.5
- 257 Rabbit Maranville PSA 2.5
Centered to the lower right corner, this has minimal creasing and is solid for the grade.
- 258 Edd Roush SGC 5
A difficult card to find in this quality, offered is a very fine 5. Well centered, this has a fine image, clean borders and only light corner wear.

1921 E220 National Caramel

- 259 Grover C. Alexander SGC 2
A scarce card and issue, this is a desirable card. A widely collected player, this is not a card that comes to market very often. Centered to the right border, corner wear and creasing keep this at an honest 2. The image looks good, the back is fine.
- 260 Frank Baker SGC 3
Well centered, this has moderate creasing. The image is clear, the back has no damage. An elusive issue, a 3 is a pretty high grade for this set. A HOfer, it is neat as he is pictured as a New York Yankee player on this card.

1921 E220 National Caramel

- 261 Sam Rice PSA 2
An early card of this Washington Senators HOfer, this has a very attractive image not used on his other cards. A pleasing 2, this has light creasing and corner wear. The back is fine, the card has a slight diamond cut and displays very well for the grade.
- 263 George Sisler PSA 3.5
A widely collected player, this is a very uncommon card. Quite crisp and clean for the issue, this has solid corners and clean borders. Well centered with only very slight creasing, the back is clean.
- 264 1921 Holsum Bread John McGraw SGC 4
Well centered with a nice image, there is one visible crease. The edges are reasonably crisp, the corners show light wear. The desirable back looks great, nice card.
- 265 1921 Keystone Stereoscope Card Babe Ruth and Tom Mix
A neat card of Babe Ruth that does not come around every day, this has a crease towards the right side of the card. The back is fine, the two images of Babe Ruth batting display well.
- 266 1921 Koester Bread Shea SGC 5.5
A very tough issue, this is well centered with light corner wear. The borders are white, this displays very well.
- 267 1922 E120 American Caramel Edd Roush SGC 4.5
A difficult card to find in this quality, offered is a very fine 4.5, Notable for a great image, this is a popular card from a great set. Clean and well centered, wear at the lower right corner keeps this a click below a 5.



268 1922 E120 American Caramel

Set of Original Albums

A neat piece, this is really a must-have item if you have a full set or big collection of this vital 1920s Caramel set. Bright and clean, these each measure nearly 12x11 and display well.

269 1922 E121 Series 120

Tris Speaker (large projection) PSA 2

An uncommon card of a very popular HOFer, this is well centered. A respectable 2, the corner wear is not bad at all, some light creasing is present, the back is fine.

270 1922 E126 DeBerry PSA 4

271 1922 E126 Grimm PSA 1

1923 Willard's Chocolate

272 Hooper, Harry PSA 1.5

An elusive card of this Red Sox HOFer, it has a nice image and is centered to the right border. Moderate creasing and toning are present, the 1.5 grade is conservative to our eyes.

273 Johnson, Walter PSA 2

A very scarce card from the legendary Walter Johnson, how often do you ever see one of these? Freshly slabbed, this has a terrific and fairly unique image of Johnson in uniform holding a bat. An exceptionally fine card for the grade, we do not see any creases or wrinkles. The borders are huge, the corner wear is mild and consistent, the back is fine. Please note there has just been one sale for one of these since 2020! (PSA Authentic \$456 6/22/2024). Great card.

274 Mack, Connie PSA 1 mk

A tough Connie Mack card, you have to love the portrait image. Notable for huge borders, this has slight creasing, a subtle mark on the back led to the qualifier.

275 Sisler, George PSA 2

A very tough card of a widely collected player, we hardly ever see these. Freshly slabbed, this is a fine looking horizontal card. An ideal 2, there are no visible creases or wrinkles, the corner wear is mild and consistent and the back is fine. The image is really nice, good card.

276 Speaker, Tris PSA 1

A very tough card of a widely collected player, we hardly ever see these. Freshly slabbed, this is well centered with a flawless image. Creasing is present, the back appears to be fine, PSA was awfully tough only giving this a 1 grade, it is a very attractive card.

277 1924 Tomas Gutierrez

St. Louis Cardinals Team Set (2 sheets) VG

A very neat collectible, this is a great looking 12x9 pair of pages from this extremely rare and well designed 1920s album. There are images of 14 Cardinals players present, including Branch Rickey as the manager, HOFer Jesse Haines and Mike Gonzalez. This should be of interest to both Cardinals and Rickey collectors. General wear keeps this at VG to our eyes, the condition is not bad at all, this is a difficult item to assign a grade to.

278 1926 - 1929 Exhibit Jimmy Johnson (blank back) PSA 1.5 mk

279 1927 Rinkeydink Stamps Collins, Eddie VG+

280 1927 Rinkeydink Stamps Pennock, Herb VG

1927 York Caramel

281	Bancroft	SGC 1
282	Mays	SGC 2
283	McGraw	PSA 1.5
284	Peckinpaugh	PSA 1
285	Rommell	PSA 2

286 Traynor SGC 3

Well centered with a very nice image, this has hardly any creasing and displays very well for the grade.

287 Foreign Baseball Card Issues Lot (4 pcs)

A fun little lot, these contains cards from the 1901 Sports of All Nations, 1925 Wills Cigarettes, 1927 Turk Cigarettes etc.

288 1928 Holland's Creamery Marberry PSA A

A very scarce issue, this great for an advanced type-card collector. The front is reasonably crisp and clean, typical back issues led to the Authentic rating.

289 1928 R315 Portraits and Action Original 3-Card Strip

So scarce due to slabbing, this is an exceptionally clean original three-card panel. All New York players, this is a fun and difficult item to find.

290 1928 R315 Portraits and Action Lot of 8 different w/HOFers

A scarce issue, these are distinctly sepia toned. Mid-grade with some condition variance, these display pretty well overall. A very seldom seen issue, the lot includes HOFers Babe Herman, Travis Jackson, Chuck Klein and Dazzy Vance.

291 1928 Yeunglings Frankie Frisch PSA 5

A very sharp card for the issue, the corners and edges look great. The borders are white, the image is solid, the card is centered to the lower left corner.



1929 R316 Kashin

- 292 Gehringer PSA 4.5
A crisp and clean card, this is centered heavily to the right border.
- 293 Grove PSA 5
An early Lefty Grove card, this is a sharp looking 5. Well centered for the issue, the corners come to solid points, the borders are clean.
- 294 Lot of 11 w/2 HOFers - all mounted into an album
- 295 1929 R94-1 Movie Stars and Scenes
Babe Comes Home PSA 1.5
A very scarce issue, this is the first time that we have handled one of these. A funny card, Babe Ruth is doing some real acting work at the left! The card has a pleasing image and a clean back, but creasing and corner wear keep this at a 1.5. The card displays well for the grade.
- 296 1930 W574 Earl Averill
A very uncommon strip card issue, we hardly ever see these. There is a minute closed tear at the top border and some creasing/general wear, the image displays well.
- 297 1930 Zeenut Craghead
- 298 1930 Zeenut Hubbell Good
- 299 Circa 1930 Jimmie Foxx Real Photo Postcard
A very crisp and clean postcard, this has bright color, sharp edges and hardly any wear. Unmailed, interestingly enough, we could only find public sales for examples that were autographed.
- 300 1931 W517 39 Grove SGC A
A low grade card, this is from one of the greatest seasons by a pitcher in baseball history (31-4, triple crown).
- 301 1932 Denby Cigar Cubs Grimm VG-Ex
A scarce issue, this card would grade Near Mint but for some scratches in the gloss that can only be seen when the card is tilted at a certain angle. A bright and fresh card, both front and back, this is an excellent type-card.
- 302 1932 Tattoo Orbit Self Developing
Lot of 40 in Original Album
A scarce issue, these cards are all neatly mounted into the original album as intended. The image quality is generally weak, some cards have staining. The well discerned HOFers include Dean, Dickey, Hafey, Gehringer, Mack, P. Waner and Hartnett.
- 303 1932 U.S. Caramel Jimmie Foxx PSA 1 mk

1933 Goudey

- 304 2 Vance PSA A
- 305 17 Clark Good
- 306 18 Ruel Good
- 307 21 P Collins SGC AA
- 308 26 Cissell VVG
- 309 29 Foxx PSA 1 mk
A key to the set, this is from the original owner. A well worn card with corner wear and creasing, it retains good color. The qualifier is due to erased writing in one spot by the upper left corner on the reverse, there is no paper loss.

1933 Goudey

- 310 31 Lazzeri PSA 1 mk
Extensive creasing keeps this at a 1, the image still displays pretty well, there appears to be a stray mark by the lower left corner on the back.
- 313 44 Bottomley PSA 2
A fun card with extensive corner wear, we do not see any creases, the back is fine.
- 320 60 Hoyt PSA 3
A very fine 3, this has excellent centering and rich color. The corner wear is mild and consistent, the back is fine, we do not see any creases or wrinkles.
- 336 128 Chuck Klein PSA 1
A colorful card with a very nice front, damage on one spot on the back keeps this at a 1.
- 337 128 Chuck Klein PSA 3.5
One of the most attractive cards in the set, this has great color and a fine image. Centered to the right border, we do not see any creases or wrinkles, the grade looks to be very conservative.
- 338 138 Pennock PSA 1
- 339 138 Pennock PSA 5
A 1927 Yankee HOF pitcher, this is a difficult card to find in a 5. Very well centered for one of these, the corners show only light wear, the image looks good, the surfaces are clean.
- 348 154 Foxx PSA 1
A popular card, this one certainly earned the grade! Well centered, extensive corner wear and creasing keep this at a 1. The card retains a nice image and good color, the back is not bad at all for the grade.

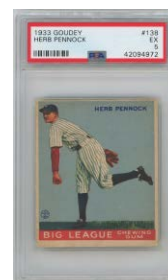

1933 Goudey

- 365 188 Hornsby PSA 1
A very popular card, creasing and corner wear keeps this at a 1. The card retains an attractive image and has no back damage.
- 372 197 R Ferrell PSA 2
Well centered with some type of odd staining or toning, we do not see any creases or wrinkles.
- 379 207 Ott PSA 2
A colorful card, one of my favorites in the set. Centered to the right border, this has great color and a superb image. Corner wear and a stain on the back keep this at a 2, this is a very attractive card.
- 383 216 Gomez SGC 4
A popular card from a classic set, the offered card appears to be very clean and crease-free. Centered to the right border, the corner wear is light, the image is really nice, the surfaces are quite clean.
- 386 227 Billy Herman PSA 3.5
Not an easy card to find, this one has no creasing and good color. Centered almost completely to the right border, the corner wear is fairly typical for the grade.
- 388 230 Hubbell PSA 2
A popular card, this is well centered with a terrific image. There are no visible creases or wrinkles, the color is terrific. The front has some mild surface wear, the back is clean. Quality 2.
- 392 30 different commons GVG
With some mild condition variance, this is a very respectable lot for the grade. The lot contains some low numbers, the backs are clean.

- 393 1933 T308 Tattoo Orbit
Lot of 22 w/stars
A real oddball issue, there are two doubles in the lot. Low grade as always seems the card with these cards, the images tend to be very light, but some are nicer. The HOFers are Averill, Bottomley, Klein and Lyons.

1933 Uncle Jacks Candy

- 394 Grove, Lefty PSA 3 mk
A fun card, this is well centered with no visible creases and a clean back. A subtle P is written by the upper right corner on the front.
- 395 Lazzeri, Tony PSA 2
A neat horizontal card, I always liked these. Never easy to find, this is well centered with a nice image. The card has good color and a clean back, creasing keeps this at a 2.
- 396 Waner, Lloyd PSA 1
Well centered with good color and a really nice image, moderate creasing and some general wear led to the 1 grade. We feel the 1 grade is very conservative.

1934 Batter Up

- 397 26 Mungo SGC 4
398 44 Comorosky SGC 3.5
399 47 Smith SGC 5
400 48 Hudlin SGC 5

1934 Batter Up

- 401 58 Knickerbocker SGC 3
402 61 McNair SGC 3
403 63 Johnson SGC 1.5
404 71 Hemsley SGC 3
405 80 J Kuhel SGC 5
406 116 Walker SGC 1.5
407 121 Hallahan SGC 1
- 408 145 Medwick SGC 4
A tougher high number HOFer, this is a pricey card. Well centered with hardly any creasing, this has a fine image and a tight die-cut, the back looks good.
- 409 14 different w/HOFers Poor
An honest low grade lot with seven HOFers, these are not bad at all for the grade. From the original owner, the die-cuts are fully intact, the backs are fine.
- 410 1934 Diamond Matchbooks
Lot of 12 different w/Bottomley, Medwick
With the strikers, these show typical general wear.

1934-36 Diamond Stars

- 411 51 Whitehead Ex
412 52 Stainback Ex
413 68 Leslie Ex
- 414 69 Grace Ex+
- 415 1 Cent Wrapper
A very tough wrapper from a key 1930s set, these are always desirable. The offered lot has typical general wear, and hardly any of the usual chipping issues, the back looks fine.



416 1934 Goudey 62 Hank Greenberg RC PSA 2.5
A classic HOF Rookie Card, these are never easy to find. The offered card is truly ideal for the grade as it has remarkable centering, which is very hard to find on this card. In addition, the card has great color and eye appeal. We have examined the card closely under magnification, the front has no visible creases, wrinkles or other defects and is very nice. The back is also nice, there appears to be some type of very subtle wear by the right edge, perhaps this led to the 2.5 grade. Either way, this is a gorgeous card for the grade.

417 1934 Quaker Puffed Wheat
Baseball Trivia Cards (15 different) Ex-Mt
These are square playing card size cards with an orange or dark blue border and they have advertising for either Quaker Puffed Wheat or Rice. Each card has a baseball history trivia question and a number by the upper left corner. The condition is clean, we do not know if this is a complete set or not.

418 1934 World Wide Gum
59 Mickey Cochrane PSA 2.5
Well centered with great color, we do not see any creases, wear at the bottom border led to the conservative grade.

420 1935 R310 Butterfinger
1930s Scrapbook Lot w/HOFers (18 pcs)
Offered are two 1930s newspaper scrapbooks. Mounted on both sides, the condition varies, many are rough. There are thirteen R310s, five R311s and 15 late 1950s Topps cards. The HOFers include Cochrane, Dean, Grove, Terry and Traynor.

421 1935 R310 Butterfinger
16 different low grade cards w/four HOFers
Low grade but far from abused, the HOFers include Bottomley and Cochrane.

422 1935 Wheaties Series 1
Mickey Cochrane (black hat) SGC 2.5

1936 BF3 Mini Pennants

423 DiMaggio, Joe
Very fine, this has perfectly crisp edges, rich brown color and a very sharp look and feel.

424 Feller, Bob
A neat very early Bob Feller item, we hardly ever see these.

425 Gehrig, Lou NM
An underrated collectible, this is just over four inches long. The color is bright, there is hardly any wear, this looks great.

426 Hornsby, Rogers

427 Lot of 9 w/HOFers
A mid to higher grade lot, these include HOFers Billy Herman and Pie Traynor.

428 1936 Goudey Lefty Gomez PSA 4
Well centered with no obvious creases or wrinkles, strong 4.

431 1936 R314 Type 3 7 different w/Simmons Poor
A scarce lot, we hardly ever see these. The fronts appear to be clean, back issues led us to grade the lot Poor.

1936 Sporting News Sport Stamp

432 Foxx, Jimmie SGC 2
433 Gehringer, Charlie SGC 3
434 Grove, Lefty SGC 2.5

435 1936 World Wide Gum 34 Dickey PSA 1
A tough card, creasing, mainly visible on the back, keeps this at a 1.

1938 Foto Fun

436 Dahlgren, Babe
437 DeMaree, Frank
439 Melton, Cliff
440 Rogell, Bill

438 Dickey, Bill
A HOFer from a very scarce, even rare issue, this is a great type-card. A dark image, the name is hard to read.

441 Simmons, Al
A HOFer from a very scarce, even rare issue, this is a great type-card.

442 Collection of 13 w/Mize, Martin & Lopez Good
A rare issue, this is a very large quantity for this oddball 1930s issue, we will have front and back scans of the entire lot on our web site. The cards are without the generic brown envelopes. This lot contains two HOFers (Johnny Mize, Al Lopez) and cult favorite Pepper Martin. How often do you see so many of these in one lot?

445 1939 Play Ball 56 Greenberg SGC 4
Well centered with a very engaging image of Hank Greenberg, this displays nicely for the grade. Two corners have minute corner lines/creasing, the surfaces are clean. The back looks good, the borders are clean, the corner wear is mild and consistent.

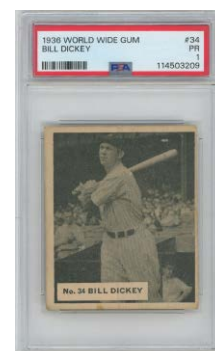
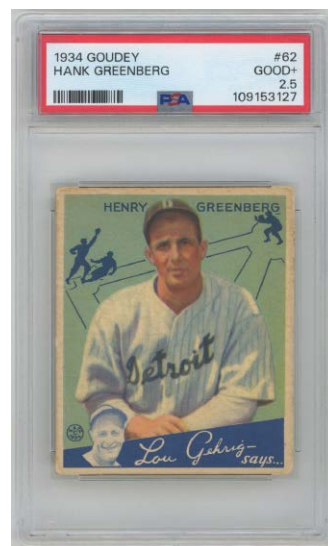

1939 R303-B

- 447 Cronin Ex-Mt
- 448 Dickey PSA 5
Crisp and clean, the larger size allows for terrific eye appeal. The corners come to solid points, this is well centered, the image and borders look great.
- 449 Feller PSA 3.5
A fine looking and undervalued early Bob Feller card, this has outstanding centering. The image of a so young Feller looks great. We only see light corner wear, PSA is so tough on oversize issues.
- 450 Foxx SGC 4.5
A neat card with the novel image of Jimmie Foxx leaping in the air, these seem so cheap right now. Well centered with crisp corners, this displays really well. The corners show only slight wear, this looks awfully sharp for the grade.
- 451 Gomez PSA 3 (sepia)
Clean and well centered, this has a great looking image. The grade looks to be very conservative, we do not see any creases or wrinkles, the back is fine, the corner wear is very light.
- 452 Greenberg PSA 4
A fine looking oversize Hank Greenberg card, the image looks great and really befits him. Well centered with four very sharp corners, very minute creasing by one corner on the back keeps this at a super sharp and fine 4.
- 453 Vaughan VG-Ex

1939-46 Salutation Exhibit

- 454 Williams #9 Shows PSA 2
With slightly light contrast, this has moderate creasing that does not crack the paper. The corners are not bad at all, the back is clean. Freshly slabbed, this is a very difficult and underrated super early Ted Williams card.
- 455 Williams No #9 Fair-Good
- 456 39 different w/HOFers VG-Ex/Ex
Offered is a pretty consistent mid-grade lot. Clean overall, this is an ideal foundation for a mid-grade set. An underrated issue, these better cards are included in the lot: Appling USA Right Corner, Boudreau, Camilli, Derringer, Feller Pitching, Gordon Cleveland, Gordon New York, Lombardi Cordially Yours, Mize USA Right Corner, Newhouser (low grade), Reiser USA Right Corner and Stirnweiss.
- 457 1940 Baseball Magazine Premiums
Lot of 34 different w/many HOFers
A clean lot, many are matted, these display very well.
- 458 1940 Diamond Match Company Joe DiMaggio SGC A
- 459 1940 Play Ball 27 Ted Williams SGC 3
An undervalued card, this is only Ted's second card. The card offers a fine image of Teddy Ballgame. Centered to the left border, there are no obvious creases or wrinkles. The back is clean, the corner wear is not bad at all for the grade. Nice 3.
- 460 1940 Play Ball 30 Moe Berg Good

461 Unknown Solider Pop Pitching Wrapper
We could not identify the issue, the wrapper has some tears.

462 1941 Play Ball 47 different w/3 HOFers VG
A very solid partial 1941 Play Ball set, this is one of the most beautiful and collected of the era. The condition is a pleasing VG overall, with light variance. The centering is very good for 1941 Play Balls, the lot is a fine foundation for a complete set.

463 1943 Brooklyn Dodgers
Team Issue Photo Pack Near-Set (20/25)
A scarce wartime set, we hardly ever see these. The condition looks to be a clean Ex Plus to Ex-Mt overall with light variance. There are several pieces here what we have never seen before, including HOFers Arky Vaughan and Paul Waner.

1943 Parade Sportive Premiums

- 464 Banta, Jack
- 465 Franks, Herman
- 466 Jorsenson, John
- 467 Martin, Pepper
- 468 Rackley, Marvin
- 469 1945 Carmelo Deportivo Complete Set minus 6 (94/100)
Professionally removed from an album, these display fairly well overall. There is condition variance, the backs vary in quality, but are not bad at all overall. A very interesting and unusual set, the lot includes Luque and Maglie. The missing numberts are 73, 66, 65, 30, 27, 25.
- 470 1946 Grandes Ligas Dom DiMaggio Large Format 8x12 Premium
- 471 1947 Bond Bread Exhibits 21 different
A very unusual issue, these hardly ever come to market, the offered lot is a huge lot for the issue. The cards were obtained decades ago as part of a world class pre-war card collection. The condition is clean overall, the lot includes HOFers Boudreau, Doerr, Gordon, Kiner, Mize and Slaughter.



472 1947 Exhibit
19 different w/four HOFers incl. Banks VG-Ex/Ex
A respectable mid-grade lot, there is light condition variance.

473 1947 Exhibit
Brooklyn Dodgers Clean Lot (15 pcs) Ex+
A clean lot with many HOFers, these display nicely overall.

474 1947 NY Yankees Team Issue Set Berra RC PSA 4
An undervalued possible Yogi Berra Rookie Card (the card was made from 1947-1950), these look great in the jumbo PSA holders. Beautifully centered with four strong corners, the image looks great, as do the borders. The back appears to be very clean, we do not follow the grade here.

475 1948 Bowman 14 Reynolds RC PSA 7
Fairly well centered with crisp corners, this is not an easy card to find in this quality.

476 1948 Bowman 17 Slaughter PSA 1.5

477 1948 Bowman 22 different w/secondary stars VG+
The offered lot is pretty consistent, there is just very light condition variance. Nearly half of this desirable set in one shot, this is perfect to use as a base for a set or to upgrade a rough 48 Bowman set.

478 1948 Brooklyn Dodgers
Team Issue Set minus Jackie Robinson
24/25, these have sharp fronts, but wear is visible by the corners on the back. With many stars, these display really well.

479 1948 Cleveland Indians Team Issue
Satchel Paige PSA 3 mk
An undervalued Satchel Paige Rookie item, these are great buys right now. Freshly slabbed, PSA is just brutal on large format cards. The card has crisp corners, sharp edges and a very fine look and feel. 1948 is written on the back at the top by one corner. Fresh and clean, this looks great.

480 1948 Leaf 68 Miller SP PSA 2
Crisp and clean, we do not see any creases, the image and registration are good, we do not follow the grade here.

481 1949 Big League Novelty Larry Doby PSA 2
A cool very early Larry Doby card. these are not easy to find. Freshly slabbed, PSA is just brutal on large format cards. The card has a hint of one corner crease and only light visible wear. We do not see any paper loss on the bottom, we cannot follow the grade here at all.

482 1949 Big League Novelty Satchel Paige PSA 2
A very cool Satchel Paige Rookie item, these are not easy to find. Freshly slabbed, PSA is just brutal on large format cards. The card has crisp corners, sharp edges and a very fine look and feel. We do not see any paper loss on the bottom, we cannot follow the grade here at all.

1949 Bowman

485 216 Schoolboy Rowe PSA 7
A popular player, he was an All Star pitcher. A tougher high number to find in this quality, this has sharp corners, good color and more than respectable centering.

1950 Bowman

486 11 Phil Rizzuto PSA 1.5
488 75 Roy Campanella GVG

487 19 Spahn PSA 3.5
A very fine 3.5, this has excellent centering and good color. We do not see any creases or wrinkles, even under magnification. This looks to be an ideal card for the grade.

489 98 Ted Williams PSA 2 mk
An undervalued card, this is centered to the left border. The image is nice, the creasing is minimal, this is not a bad card at all for the grade.

490 70 different w/minor stars VG
A respectable VG lot, there are some weaker cards here and typical centering issues.

491 1950 Royal Desserts 1.1 Stan Musial
(2nd paragraph begins Musial's 207) VG+
Cut slightly thin, this is not a bad card at all. With one very fine crease, the card retains good color and eye appeal. The corner wear is not bad at all, the back is fine.

492 1950 Royal Desserts Near-Set (21/24)
A very popular set among a niche group of collectors, these are desirable and scarce cards. This set has 24 basic cards, the offered lot is missing only numbers 13 Gordon, 18 Dark and 23 Fernandez. The cards are all cut thin but otherwise display pretty well. Anchored by pricey cards of Musial and Spahn in any grade, this lot has some real value to it despite the condition issues.

493 Bulk Multi-Sport Card Lot (72 pcs)
A bulk lot, there are 25 World On Wheels cards, four 4/1 Cowboy Exhibits and 41 assorted baseball cards, mainly from the 1950s through the 1980s. The lot also has a 1970 Super Glossy Unitas and a 1938 Churchman Braddock PSA 7.

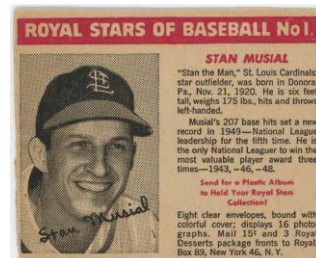

1951 Bowman

- 494 70 SGC 7
 495 151 Doby Good
 496 196 Pierce RC Ex+
- 497 33 different clean commons Ex-Mt+
 A fresh and fine lot of cards from this very attractive issue, these are very nice for the grade. Culled for quality from a nice quantity, these display well and have crisp corners and acceptable centering.

1951 Topps Red Back

- 498 38 Snider PSA 5
 499 38 Snider PSA 6
 500 39 Lopat PSA 5
- 501 1952 Bowman 1 Berra PSA 4.5
 A clean and fine #1 card, this has rich color, clean surfaces and nice corners. The centering is terrific, a corner line at the lower right corner keeps this at a very fine 4.5, a hair below an Ex 5.
- 502 1952 Star Cal Decal Campanella and Sauer (low grade)

1952 Topps

- 503 1 Pafko Fair-Good
 Well centered, this has good color. Creasing keeps this just below Good to our eyes, the back is fine, there are no technical flaws, the corners are not bad at all.
- 504 1 Pafko PSA 2.5
 Well centered, with a fine image, this looks awfully nice for the grade. There are no visible creases, we do not follow the grade here. This should be an ideal card for so many sets.
- 505 17 Hegan PSA 6.5
 506 19 Bucha PSA 6
 507 26 Irvin PSA 4
 508 29 Kluszewski PSA 4
 511 39 Trout PSA 6
 512 48 Page PSA 5
 513 60 Hudson PSA 6
 514 61 Gilbert PSA 6
 515 67 A. Reynolds PSA 5
 516 67 A. Reynolds PSA 5
 517 69 Stallcup PSA 5.5
 518 76 Stanky PSA 6
 520 80 Wehmeier PSA 5.5
 521 98 Pierce PSA 5
- 509 36 Hodges PSA 4
 Well centered with no visible creases or wrinkles, this is awfully nice for the grade.
- 510 37 Snider PSA 4
 Well centered with no visible creases or wrinkles, this is a strong 4.
- 519 79 Staley PSA 6
 A gorgeous 6, this has exceptional centering.
- 522 98 Pierce PSA 6
 Beautifully centered, which is rare, this looks great.

1952 Topps

- 523 100 Rice PSA 6
 Beautifully centered, which is rare, this looks great.
- 524 104 Kolloway PSA 7
 525 107 Ryan PSA 6
 526 111 Lowrey PSA 5
 527 117 Lollar PSA 5
 528 122 Jensen PSA 5
 529 132 Ex
 530 137 McMillan RC Ex
 531 221 Hamner PSA 6
 532 229 Beardon PSA 5
 533 233 Friend PSA 6
 534 244 Wertz PSA 6
 535 246 Kell PSA 5
 536 250 Erskine PSA 6
 537 264 Hartsfield PSA 5
 538 286 DeMaestri PSA 6
 539 289 Holmes PSA 5
 540 305 Richards PSA 5
- 541 370 Hoeft PSA 4
 A strong 4 high number with no obvious creases, this has quality centering.
- 542 Lot of 6 PSA Cards
 All PSA 3s and 4s, these include Coleman and Sain. The cards tend to display well for the grades.
- 543 Lot of 14 diff. w/Schoendienst, DiMaggio GVG
 A colorful lot, these display very well for the grade.
- 544 87 assorted commons Good
 A respectable lot, these vary mildly in grade, there are cleaner cards in the lot. The duplication is mild, the lot has many low numbers.

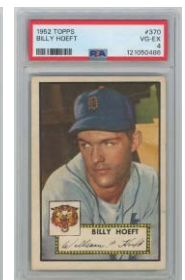
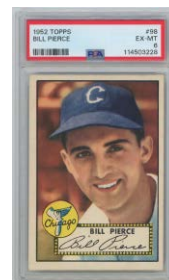
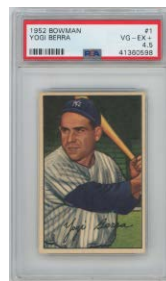

1953 Bowman Color

545	17	VG-Ex/Ex
546	18 N Fox	PSA 6
547	31 Jimmy Dykes MG	VG+
549	61 Kell	VG-Ex
551	67	Ex++
554	138	VG-Ex/Ex
555	153 W Ford	Fair-Good

548 59 Mantle PSA 4
A classic early Mickey Mantle card, this is an absolute key to this beloved set. Centered to the bottom border, the card offers rich color and a fine image. The corner wear is not bad at all, there is hardly any creasing. The borders are white, the back is clean. Nice 4.

550 65 R Roberts PSA 6
Beautifully centered with crisp corners, superb 6.

552 92 Hodges PSA 6
Centered a touch to the lower left corner, this has crisp corners, clean white borders and a fine image.

553 118 B Martin VG-Ex/Ex
A key high number, this is heavily centered to the bottom border with no creases or wrinkles. The card has rich color and clean white borders, the corners show only slight wear.

556 160 C Abrams Ex
The final card to this classic set, this is well centered with good color.

557 105 different with ten HOFers VG+
A substantial lot, this has ten HOFers and thirty-six high numbers. The condition varies mildly, mainly lower, but we feel the cards average a respectable VG Plus overall. The centering varies as always, and is not bad at all for the issue. This is a very manageable project to complete if desired. These better cards come in the lot: 18 N. Fox, 55 Durocher, 57 Boudreau, 61 Kell, 65 R Roberts, 78 Furillo, 80 Kiner, 81 Slaughter, 101 Schoendienst, 116 Yost, 119 Mitchell, 143 Lopez, 145 Shuba, 146 E. Wynn, 151 Adcock, 157 Lollar, 159 Vernon, 160 C. Abrams.

1953 Topps

558 1 Jackie Robinson Beckett 4
A key card, these are always super popular. The offered card is a really nice 4, this has excellent color and no creasing. Centered slightly to the right border, the black borders look good, wear at one corner on the back likely led to the 4 grade.

559	230	VG-Ex
560	231	VG+
561	235	VG-Ex/Ex
562	238	VG-Ex/Ex

563 244 Willie Mays PSA 1.5
A key 1950s Willie Mays card, these have been hot of late. A tough high number, these have never been easy to find. The offered card has rich color and a fine image. Conservatively graded, we have seen many worse cards in 2 holders. As far as creasing goes, we just see one minute corner crease on the back. Centered heavily to the right border, the black borders are fine, the corner wear is not bad at all. The back is clean, this will be a perfect card for so many collectors. Of note, these do seem like very good buys in today's market given the player and scarcity.

1953 Topps

566 16 different high numbers VG
A pleasing and well centered overall lot of these tough high numbers, this should be perfect for so many set collectors.

567 118 different commons VG-Ex
Culled from a quantity, these are nice cards. The condition looks to be about half VG-Ex, half VG and VG Plus. An ideal starter set for a mid-grade 53 set, these display very nicely overall.

1954 Bowman

569 65 Mantle PSA 3
One of my personal favorite Mantle cards, this has such a nice image. A hot card of late, offered is a very solid 3. Centered mildly to the left border, the borders are white, the color is good. There are no print lines. The corners show mild and consistent wear. We cannot see any creases or wrinkles, even under magnification, the back is clean. Solid card.

570 66.1 Ted Williams PSA 2
A vital card from this era, these have been appreciating rapidly in recent years. Offered is a colorful 2, this has a flawless image and good color. The corners show only light wear, the borders are white. The back is clean, the card has one fine crease and displays well overall.

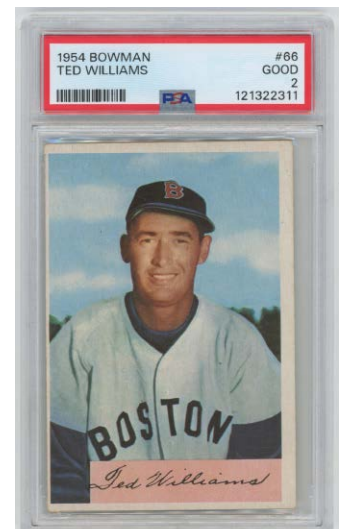
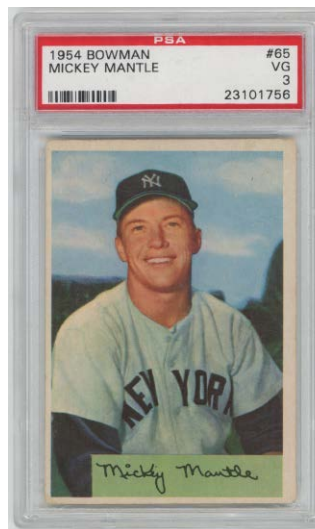
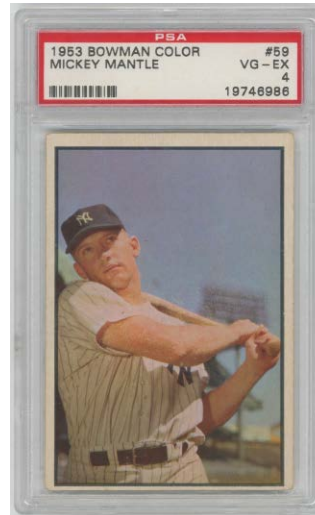

1954 Bowman

571 Lot of 104 cards w/some key stars VG to VG-Ex
Mostly VG to VG-Ex, some weaker cards are present. The duplication is very light, these better cards are included in the lot: 1 Rizzuto, 45 Kiner, 84 Doby, 106 Labine, 110 Schoendienst, 132 Feller, 138 Hodges, 141 Garagiola, 145 Martin, 154 Newcombe, 164 Wynn.

572 1954 Johnston Cookies Complete Set minus Aaron
A crisp Ex-Mt overall set (perhaps 60% Ex-Mt or better), there is definite condition variance. The Spahn came back a 4 from PSA, there must be a tiny crease somewhere. A crisp and attractive set, I always liked these cards.

1954 Topps

573 10 Jackie Robinson PSA 5 mc
A crisp card, this has rich color and square corners. The miscut is very slight, this is a nice card.

574 17 Rizzuto PSA 5
575 37 Ford PSA 4
577 70 Doby PSA 5
580 132 Lasorda RC PSA 4

576 50 Berra PSA 4.5
Well centered and quite clean, this looks great. We do not see any creases or wrinkles, the image, color and surfaces look terrific.

578 94 Banks RC PSA 4
A classic HOF Rookie Card, these are always desirable. Offered is a particularly sharp and clean 4. We have examined the card closely under magnification and do not see any creases, wrinkles or other surface flaws. The corners come to points, the edges are crisp. The back is nice. The image of Banks looks great, with no snow or registration issues. Centered to the top border, this is an awfully sharp and clean card for the grade.

579 128 Aaron RC PSA 4
A cornerstone HOF Rookie Card, these seem like excellent values right now. A clean 4, we have examined this closely under magnification and do not see any creases, wrinkles or surface flaws. The card has terrific color, a perfect image and no print lines. The back is clean as well. Centered heavily to the left border, the image and color really make this card.

581 201 Kaline RC PSA 4
A very bright and clean 4, this has great color, bright white borders and excellent eye appeal. Fairly well centered, very subtle wear on the right border in one spot keeps this at a very fine 4.

582 250 Ted Williams PSA 5
A tough card in this quality, these are desirable. Well centered, which is unusual, the corners come to solid points. The borders are white, the back is clean, the card has some small print fragments, nice 5.

583 116 different w/some minor stars VG+
A very fine start for a mid-grade 1954 Topps set, these were culled from a larger quantity for consistency and eye appeal. Generally well centered for this issue, with a fresh look and feel, these are underrated cards. There is only very light condition variance, good lot.

584 152 assorted cards w/a few stars GVG
A larger quantity from this popular 1950s Topps set, a few cards can appear as many as five times or so, most of the cards are different. The cards are a respectable GVG overall, with good color and mild condition variance.

585 1954 Topps Scoops 41 Babe Ruth PSA 3
Well centered with crisp corners, the color is terrific. The card displays really well, wear in two spots on the top border that is very subtle keeps this at a really nice 3.

1955 Bowman

587 184 Mays PSA 4
A very fine 4, this has solid centering, rich brown borders and excellent color. The corner wear is light, especially for the grade. The back is fine, a corner line at the lower right keeps this at a 4.

588 202 Mantle PSA 3
Another hot 1950s Mantle card of late, offered is a particularly nice 3. Fairly well centered, this has great color, a fine image and rich brown borders. The corner wear is very mild and consistent. The lower right corner has a corner line, this is a very strong card for the grade.

589 94 assorted w/Kaline, Hodges Ex
Offered is a clean Ex overall lot. The cards tend to have rich brown borders and good color, there is just mild condition variance. The duplication is very light, these better cards are included in the lot: 23 Kaline, 60 Slaughter, 97 Podres, 98 Gilliam, 103 Mathews, 158 Hodges, 160 Skowron, 191 Lemon, 197 Kiner.

590 285 different w/Campanella, Feller, Reese & 24 umpires VG-Ex
A very solid offering, this substantial lot has many stars and umpires. There are 77 high numbers. The cards average a pleasing VG-Ex overall with mild variance.

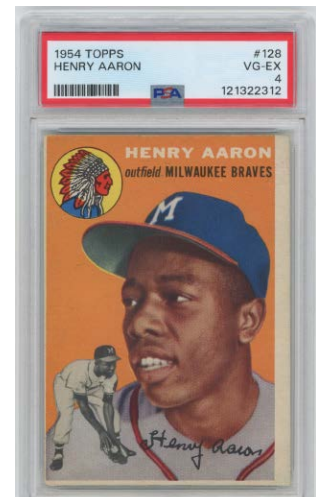
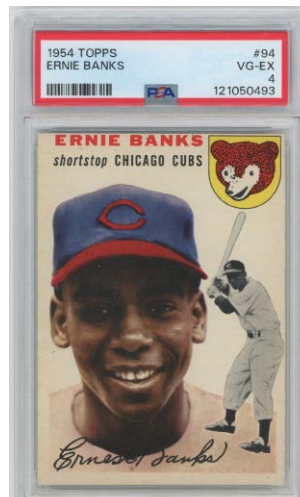

591 1955 Hunters Weiners Bill Virdon PSA A
A name player from a scarce issue, this has rich color and displays well. The cut led to the Authentic rating, this is nice for the issue.

592 1955 Johnson Cookies
Complete Strip Pack w/Eddie Mathews
A very cool item from the 1950s, these scarce cards were issued in strips. The offered lot has a key card of HOFer Eddie Mathews. Clean with only light general wear, this displays really well overall.

593 1955 Robert Gould All Stars 18 Hamner PSA 2
594 1955 Robert Gould All Stars 28 Parnell PSA 2

1955 Topps

595 2 Ted Williams PSA 4
Well centered with no creases, this has rich color and clean white borders. Conservatively graded, this has no visible creases. A corner line is visible at the lower right corner, this is a very strong card for the grade.

597 47 Aaron PSA 6
A great looking card of Hank Aaron, these are never easy to find in this quality. The image looks great, this has four crisp corners and clean white borders. Centered to the top border, solid card, the color is superb.

598 50 Jackie Robinson PSA 1
A honest 1, this has good centering and color. Creasing and corner wear keeps this at a 1, the back has no paper loss, this is not bad at all for the grade.

599 50 Jackie Robinson PSA 4
A very popular card, this has terrific color and a gorgeous image. Centered to the right border, this has crisp corners and bright white borders. A corner line at the lower right kept this at a 4, this is another very strong card for the grade.

600 124 Killebrew RC PSA 4
Well centered with no visible creases, this has mild corner wear and looks terrific for the grade.

601 155 Mathews Ex

602 164 Clemente RC PSA 2 mk
A vital card, this is a cornerstone piece for many collectors. Offered is an affordable model that will not break the bank! Not a bad card at all, this has good color and respectable centering. There are no obvious creases, corner wear and some general wear keep this at a 2. The mk qualifier is due to some stray marks on the back, it is not bad at all. This will be a perfect card for so many collectors.

603 189 Rizzuto PSA 6
A crisp and fine high number, slight centering to the top border keeps this from grading higher.

604 194 Mays PSA 4.5
A key card, these are never easy to find. The offered card has four sharp corners, great color and bright white borders. Centered to the lower right corner, we do not see any creases, wrinkles or surface flaws, even under magnification. Strong card.

605 Lot of 16 Dodgers w/high numbers Ex+
A desirable lot given the team and year, these average a colorful Ex Plus overall.

1955 Topps

606 70 different w/16 high numbers VG-Ex/Ex
A colorful mid-grade lot, centering varies as always with these cards. The cards tend to have good color, and a fresh and crisp look and feel. There is mild condition variance.

607 163 assorted commons w/11 high numbers VG
A bulk lot of 55s, the duplication is not bad at all. With moderate duplication, the condition varies in both directions, but averages VG overall to our eyes. A respectable lot with some nice cards, there are in Card Savers for protection (and thus easy to price for potential retail sales).

608 1955 Topps Doubleheaders
Lot of 36 commons VG
Mainly VG, some weaker cards are here as well. A respectable common lot, there is just light duplication.

609 1956 Kansas City A's Livestock Night Postcards
Lot of 7 different
A fun issue that you hardly ever see, this is so 1950s Kansas City! The condition is mid-grade with mild variance, these display overall. The lot also includes a Bob Feller 1950s photo postcard and some of the 1976 Rodeo Meat reprints.

1956 Topps

610 5 Ted Williams PSA 5
A very popular card, this is a pleasing Ex 5. Centered mildly to the left border, the corners show light wear, the image looks good, the surfaces are clean.

612 30 Jackie Robinson PSA 1
Well centered, creasing and corner wear keep this at a 1. The card retains good color, the back looks great, this will be a very popular lot.



1956 Topps

613 30 Jackie Robinson PSA 5
Jackie's last card, this is a true classic. Offered is a crisp Ex 5 exemplar. Centered mildly to the lower right corner, this card has four very solid corners and clean white borders. The image of Jackie looks great, this is a very, very sharp card for a 5.

614 31 Aaron PSA 6
An ideal 6, this fine looking card has outstanding centering. The corners show only slight wear, the borders are white, the color and image quality are terrific.

615 33 Clemente PSA 6
A key card, this has a clean white back. Always in demand, these are not so easy to find in this quality. The offered card has white borders and a nice image. The corners come to points, it is centered a touch to the bottom border and displays well overall.

616 79 Koufax PSA 1
A colorful card, this is much more like a 2 than a 1 to our eyes. Creasing is present along with corner wear, the card retains vivid color and a fine image, the back has no paper loss or damage.

617 79 Koufax PSA 6
A very popular card, this has a clean white back. Centered mildly to the bottom border, the card has clean white borders. The corners show light wear, the image looks good, the color is vibrant.

618 79 Sandy Koufax PSA 2.5
Well centered, residue in one spot on the back keeps this at a 2.5.

619 100.3 Orioles TC (Center-Gray Back) Beckett 5.5
620 113 Rizzuto (White Back) PSA 5 mc

621 130 Mays PSA 4.5
A solid mid-grade exemplar, this has no visible creases or wrinkles. Well centered, wear at the lower left corner and in one spot on the front keeps this just below Ex. The borders are white, the color is rich.

622 143 Piersall (White Back) Beckett 5.5
Well centered and clean, this is a difficult card to find with a white back.

623 147 Torgeson (White Back) SGC 4
624 148 Dark (White Back) PSA 5.5
625 158 Wally Post (White Back) Beckett 4.5
626 164 Killebrew SGC A
627 166 Dodgers TC Fair

628 Checklist 1/3 PSA 4
Unmarked, this has outstanding centering. There are no obvious creases, this looks awfully good for the grade.

629 Lot of 9 different team cards VG+
A respectable mid-grade offering of these popular cards, the condition varies mildly, three have white backs.

630 236 different w/stars and team cards Ex
A quality lot, these vary from VG-Ex to Ex-Mt. The cards average Ex overall to our eyes, there are many very nice cards throughout the lot. The lot has a fair number of HOFers, secondary stars and team cards, providing for some real catalog value. These better cards are included in the lot: 8 Alston, 14 Boyer, 25 Kluszewski, 61 Skowron, 63 Craig RC, 72 Phillies TC, 85.1 Indians TC, 90.1 Reds TC, 95.1 Braves

TC, 109 Slaughter, 111 Red Sox TC, 120 Ashburn, 140 Score RC, 165 Schoendienst, 181 B Martin, 187 E Wynn, 190 Furillo, 195 Kell, 208 E Howard FTC, 226 Giants TC, 233 Erskine, 236 Athletics TC, 255 Lemon, 280 Gilliam, 299 Neal, 307 Wilhelm.

1957 Topps

632 2 Berra Fair-Good
634 10 Mays VG mc
636 18 Drysdale RC PSA 4
642 400 Dodgers Sluggers VG-Ex/Ex

633 2 Berra PSA 5
A crisp card, this has four solid corners. Fairly well centered with good color, slight print probably kept this at a 5.

635 10 Mays PSA 5
A key to the set, these are always nice to find in 5 holders. A clean card, this is centered mildly to the top border. The corner wear is light, the borders are clean, the image displays well.

637 20 Aaron PSA 6
A classic card, this has quality centering and rich color. The image looks great, the corners come to points, strong 6.

638 24 Mazeroski RC PSA 6
Uncommonly well centered, this is a sharp looking 6.

639 76 Clemente PSA 4
Well centered with good color, the corners come to points. The back has a very fine surface crease, nice 4.

640 95 Mantle PSA 4
A classic 1950s Mantle, this one is nice as it has terrific centering. An ideal 4, we do not see any creases or wrinkles, even under magnification. The corner wear is very light for the grade, the borders are white.



1957 Topps

641 302 Koufax PSA 4
A key card, this has rich color and clean borders. We do not see any creases or wrinkles, the centering is not bad at all. A very fine 4, wear at one corner on the back likely led to the grade.

643 407 Berra/Mantle PSA 5
Always a fun card, this has four crisp corners. Centered to the top border, the image looks great, this does not have the usual print issues, the color is terrific.

644	Lot of 5 semi-high team cards	VG+
645	Lot of 10 semi-high numbers	VG-Ex

646 53 different w/7 semi-high #s Ex-Mt
A crisp and clean lot, these are sharp cards. Most of these are well centered, this is a fine lot for the grade.

647 153 different w/many stars VG
A quality VG lot, this has many stars and better cards.
The condition varies mildly in both directions, there
are about 15 semi-high numbers in the lot.

1958 Topps

648 1 Ted Williams PSA 4
Well centered and quite clean, this looks like a tough
grade. We do not see any creases or wrinkles, the
borders are bright white, the corner wear is light.

649	5	Mays	PSA 2
651	20.2	McDougald YN	PSA 5
655	70.1	Al Kaline	PSA 5
656	101.2	Richardson YN	PSA 6

650 5 Mays PSA 5
Offered is a superb Ex 5 exemplar, this has superb color and a terrific image. Exceptionally well centered with only light corner wear, it would be very difficult to find a cleaner 5 than this.

652 30.2 Aaron YL PSA 4

A crisp card, this has rich color and four square corners. Centered to the top border, we do not see any creases or wrinkles. The card has a nick by the upper left corner, strong 4.

653 47 Maris RC PSA 3
Very conservatively graded, this has rich color and pretty nice corners. Centered to the upper right corner, we cannot see any creases or wrinkles, this is awfully nice for a 3.

654 52.1 Clemente PSA 5
A colorful 5, this has none of the usual print issues.
Centered to the right border, this has light corner wear
and bright white borders.

657 150 Mantle PSA 3
The absolute key to this widely collected set, these are always desirable. Offered is a clean and colorful 3. We do not see any creases or wrinkles, the surfaces are clean. Centered heavily to the left border, pleasing 3.

1958 Topps

658 150 Mantle PSA 4
The absolute key to this widely collected set, these are always desirable. A very fine 4, this has outstanding centering, which is very unusual for this card. There is hardly any creasing, the borders are white, the image looks great. Mild corner wear is present, this is a very fine looking card for the grade.

659	187	Koufax	PSA 4
660	310	Banks	PSA 4
661	321	Klu/Williams	PSA 6
663	424	Doby	PSA 5
664	440	Mathews	PSA 6
665	476	Musial AS	PSA 5

662 418 Mantle/Aaron PSA 3
A classic card, this is pretty well centered and awfully nice for the grade. We do not see any creases or wrinkles, even under magnification. The card has a fine image and no print issues, the corner wear is not bad at all, the borders are clean, as is the back. Strong card.

666 482 Banks AS PSA 7
Sharp and well centered, the color and image
quality here is superb.

667 487 Mantle AS PSA 3
Centered to the left border with creasing by one
corner, the color and image quality is terrific.

668 359 different w/many stars VG-Ex/Ex
A very, very sharp lot for the grade, there appear to be sharp cards all throughout the lot. Centering varies as always with 58s, but is more than acceptable overall. Not your average 58 lot, this one has many nice low numbers and many, many stars.



1959 Topps

669 10 Mantle **PSA 4**
A key to this widely collected set, these are always very popular. Centered to the left border, this has no visible creases or wrinkles. The corners come to points, the color and image quality are terrific. Centered to the left border, this is conservatively graded to our eyes.

670 40.3 Spahn COR 1921 **PSA 4**
672 163 Koufax **VG-Ex**
674 338 Anderson RC **Ex-Mt+**
676 450 Mathews **Ex-Mt**
677 543 Trio/Clemente **PSA 6**
678 559 Banks AS **PSA 5**

671 50 Mays **PSA 5**
Popular card, this has quality centering, rich color, clean white borders and only light corner wear.

673 180 Berra **PSA 5**
Crisp and well centered, fine 5.

675 380 Aaron **PSA 6**
An elusive card even in a 6, the offered card has four crisp corners and great color. Well centered, this is a fine looking 6 that will be a real upgrade for many of you.

679 561 Aaron AS **PSA 5**
A very bright and crisp card, this much more like a 6 than a 5. Crisp and clean, this looks awfully nice for the grade.

680 564 Mantle AS **PSA 5**
Another beautifully centered card, this has great color and a flawless image. An underrated card, the offered lot has four crisp corners and clean white borders. Very conservatively graded, a flick of wear at the lower right may have led to this rather harsh grade.

681 195 different w/some stars **Ex+**
A very clean lot, these display well. The stars include Anderson RC, Aparicio, Fox, Roberts, Snider and Wynn. There is light condition variance in both directions.

682 447 different w/many secondary stars **Ex+**

690 1961 Post Cereal Complete Set **VG to VG-Ex**
Offered is a pretty nice low to mid-grade complete basic set of 1961 Post Cereal. The condition varies somewhat, some cards could be upgraded. There is variance in both directions. We rate the key cards as follows: 4.2 Mickey Mantle (company) VG+, 5 Bob Turley (company) Good, 7.2 Roger Maris (company) Good, 10 Gil McDougald (box) VG-Ex/Ex, 23 Bob Shaw (box) Good, 73 Chuck Estrada (company) VG, 94 Chuck Stobbs (company) Good, 135 Bill Virdon (box) Ex, 107a Hank Aaron (box) VG-Ex/Ex, 132b Bob Clemente (box) VG-Ex/Ex, 145b Willie Mays (box) VG-Ex/Ex.

698 1962 Post Cereal Complete Set **VG**
Offered is a respectable low to mid-grade complete basic set of 1962 Post Cereal. The condition varies somewhat, some cards could be upgraded. These are VG overall with variance in both directions, the set has the scarce Koufax variation, which is very unusual. We rate the key cards as follows: 5.1 Mantle, Box Poor, 55 E Wynn VG mk, 61 Yaz GVG, 69 Keough VG, 83 B Allison GVG, 92 Siebern VG, 101 Hodges Good, 109.1 Koufax, Blue Line Stats GVG, 113 Larker VG-Ex (Canadian Post), 116 G Coleman GVG, 127 Lynch GVG, 131 McCovey Good, 140 Marichal GVG, 142 Mays VG, 149 Aaron VG+, 173.2 Clemente, Red Lines Stats VG.

1962 Topps

702 200 Mantle **PSA 4**
A classic 1960s Mantle, this has rich color and nice brown borders. There is hardly any creasing, the corner wear is not bad at all for the grade.

704 387 Brock RC **PSA 5**
A fine 5, this has quality centering, good color and only light corner wear.

708 45 different high numbers **VG-Ex**
A substantial offering of these difficult and underrated high numbers, this is an ideal lot for someone doing a mid-grade set. With some better cards, this is an attractive lot with rich brown borders and good color. There is mild condition variance, every card is pictured on our website.

709 190 different w/some stars **Ex-Mt**
A solid lot, these were culled from a larger quantity for condition. The cards are in semi-rigid holders and are a solid Ex-Mt overall. There is mild condition variance, the cards include 32 semi-high numbers.

710 340 different w/6 high numbers **VG-Ex**
A clean lot for the grade, this has 26 semi-high numbers. The condition varies mildly. The cards are all protected in penny sleeves, some secondary stars are included, this is a good starter set for a mid-grade 62 Topps set.

1963 Topps

720 537 Rose RC **PSA 1**
A vital card, this is fairly well centered. The color is good, the corner wear is not bad at all. The borders are white, the back is clean. Creasing is present on the card, but is far from excessive. A 2 in our opinion, PSA was awfully harsh with the 1 grade on this card.

723 430 different w/Aaron, Koufax, Mays VG to VG-Ex
From a real collector, these are VG to VG-Ex generally, but some very rough cards may be scattered about. A substantial lot, these better cards are included: 1 Dav/Musial/Aaron LL, 2 Runnells/Mantle LL, 18 Clemente Special, 25 Kaline, 68 Hodges/Snider, 115 Yaz, 135 Ashburn, 138 Mays/Musial, 173 Best/Mantle, 205 Aparicio, 210 Koufax, 233 Stengel MG, 242 Banks/Aaron, 250 Musial (very rough), 275 Mathews, 300 Mays, 320 Spahn, 340 Berra (very rough), 353 B Williams, 360 Drysdale, 400 F Robinson, 440 Marichal.

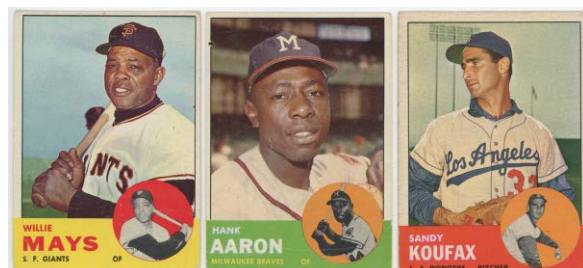

1964 Topps Stand Up

724	Aaron	PSA 4
725	Mathews	PSA 6
726	Santo	PSA 4
727	Torre	PSA 4

1964 Topps

728 50 Mantle PSA 3
Fairly well centered, this looks to be a very clean 3. We do not see any creases or wrinkles, the borders are clean, the image looks good.

729 150 Mays PSA 4

735 440 Clemente PSA 5
A popular card, this has four sharp corners, rich color and clean white borders. Centered slightly to the right border, fine 5.

736 470 different w/many stars VG-Ex/Ex but varies
A real mixed grade lot, these range from VG to Near Mint. The lot has many very sharp cards, and also lower grade cards - we feel it comfortably averages VG-Ex/Ex overall. This has has an unusual number of stars and secondary stars, providing for some real value as singles. These cards are as follows: 5 Koufax LL, 29 Brock, 35 E Mathews, 103 Curt Flood, 128 Lolich RC, 175 B Williams, 177 Killebrew, 182 Yaz/Schilling, 225 Maris, 230 B. Robinson, 243 R Allen RC, 244 LaRussa RC, 250 Kaline, 260 F. Robinson, 285 Roberts, 287 Conigliaro RC, 306 Mays/Cepeda, 324 Stengel, 342 Stargell, 350 McCovey, 423 Aaron/Mays, 460 Gibson.

1965 Topps

740 350 Mantle PSA 2
A very harsh grade, this has good color and clean white borders. The corner wear is not bad at all, the card has two very fine surface creases.

741 477 Carlton RC PSA 6
An underrated card, this has excellent centering. The corners come to solid points, the borders are white, this looks to be a very fine looking Ex-Mt 6 to our eyes.

743 1965 Topps Embossed Complete Set VG-Ex/Ex
Offered is a respectable mid-grade set, this has mild condition variance. A handful of commons could be upgraded. We rate the keys as follows: 1 Yaz VG-Ex/Ex, 8 Koufax VG-Ex, 11 Mantle VG-Ex, 19 Clemente VG-Ex, 27 Mays VG-Ex/Ex, 59 Aaron GVG.

744 1966 Topps 1 Mays VG+
745 1966 Topps 50 Mantle PSA 4
Well centered with no obvious creasing, this looks very sharp for the grade.

1967 Topps

748 150 Mantle PSA 2
Centered to the right border, this has rich color and a fine image.

749 150 Mantle PSA 4
A very popular Mantle, this has no visible creases or wrinkles. The borders are white, the color is terrific. Centered to the right border, quality 4.

1968 Topps

762 177 Ryan RC PSA 1
Well centered with rich color, this has a crease on the front. Corner wear is certainly present, this has eye appeal well above the 1 grade.

763 247 Bench RC PSA 3
764 247 Bench RC PSA 3

765 280 Mantle PSA 5
Well centered, this is awfully crisp for the grade. The corners show only slight wear, the borders are clean, the color is vibrant.

769 1968 Topps Game Complete Set VG-Ex
A clean overall set, our grade may be conservative. With some condition variance, we rate the key cards as follows: 2 Mantle VG-Ex, 3 Yaz GVG, 4 Aaron VG-Ex/Ex, 6 Clemente VG-Ex/Ex, 8 Mays VG-Ex/Ex and 30 Rose Ex-Mt Plus.

770 1968 Topps Game Near-Set (29/33) Ex-Mt
Missing just four cards, this has all of the key cards. The Mantle, Mays, Clemente and Aaron all look to be in the Ex-Mt range and fine, the Rose as well.

782 1974 Topps Complete Set Ex-Mt/NM
A fine Ex-Mt/NM overall set, some inexpensive upgrading could be done here. The set has many sharp and fine cards, it should be about 60% Near Mint. The traded set, several Washington NL, team checklists and other cards are included beyond the basic set.

783 1975 Topps Complete Set Ex
A classic 1970s Topps set, these are always desirable. This set is typical in that the commons and secondary stars are a full grade better than the rest of the set. We feel the cards are 70% or so Ex-Mt, the balance is almost all VG-Ex to Ex. A quality mid-grade set that wants to be an Ex-Mt set (and could definitely be with some selective upgrading), we rate the key cards as follows: 1 Aaron HL Ex, 5 Ryan HL VG-Ex/Ex, 61 Winfield Ex-Mt, 70 Schmidt Ex-Mt, 223 Yount RC NM, 228 Brett RC VG-Ex/Ex, 260 Bench VG-Ex/Ex, 300 Jackson Ex, 320 Rose VG-Ex, 500 Ryan Ex++, 616 Rice RC Ex, 620 Carter RC Ex, 660 Aaron Ex.



END OF AUCTION

FOR SALE: SINGLE SIGNED BASEBALLS

Deceased Players

Lew Burdette	8 (ONL White w/inscription).....	60
Dolph Camilli	6.....	60
Norm Cash	5.....	250
Stan Coveleski	9.....	800
Augie Donatelli	9 (ONL White).....	250
Farris Fain	8 (OAL Brown, PSA sticker).....	50
Mark Fidyrich	9.5.....	185
Carl Furillo (portrait ball)	9.....	500
Charlie Keller	9 (OAL Brown).....	375
Jim Lefebvre	9 (ONL Coleman, ROY).....	50
Ed Lopat	2 (OAL Brown).....	30
Billy Martin	8 (vintage Texas Rangers ball).....	150
Billy Martin	8 (vintage).....	275
Lefty O'Doul	7.....	800
Allie Reynolds	9 (rare inscriptions, not signed).....	75
Bill Rigney	9.5.....	95
Johnny Vandermeer	8 (ONL White, No Hitter Dates, PSA sticker).....	100
Johnny Vandermeer	9 (ONL Giamatti).....	100
Johnny Vandermeer	9 (ONL White, No Hitter dates).....	100
Lloyd Waner	7.....	800
Whit Wyatt	9.....	50

HOFers

Hank Aaron	8 (ONL Feneey).....	150
Hank Aaron	8 (ONL Giamatti).....	150
Hank Aaron	9 (ONL Feeney).....	200
Hank Aaron	9 (ONL White).....	225
Hank Aaron	9.5 (ONL White).....	250
Hank Aaron	8.5 (Jackie Robinson ball).....	375
Hank Aaron	9.5 (ONL Giamatti).....	375
Hank Aaron	9 (ONL White, 755 HRs).....	400
Roberto Alomar	8 (Selig).....	50
Roberto Alomar	8.5 (12).....	60
Roberto Alomar	9.5 (Selig).....	60
Sparky Anderson	7.....	75
Sparky Anderson	8.5 (OAL Brown).....	125
Sparky Anderson	9 (OAL Brown).....	125
Luke Appling	9.5.....	50
Richie Ashburn	8 (ONL Coleman).....	75
Richie Ashburn	9 (ONL White).....	90
Jeff Bagwell	7 (ONL White, JSA sticker).....	70
Jeff Bagwell	9.....	80
Ernie Banks	7 (HOF).....	70
Ernie Banks	9.....	75
Ernie Banks	7.5 (ONL Feeney).....	75
Ernie Banks	9.5 (ONL White).....	100
Ernie Banks	8 (ONL Giles, rare vintage single).....	500
Al Barlick	8 (dated 1976, Spalding MacPhail!).....	175
Cool Papa Bell	9 (OAL Brown).....	400
Johnny Bench	9.5 (HOF, PSA sticker).....	100
Johnny Bench	9.5 (Selig, HOF).....	135
Yogi Berra	8.5 (ONL Giamatti).....	90
Yogi Berra	8.5.....	100
Yogi Berra	9.5 (OAL Brown).....	120
Yogi Berra	9 (Budig).....	125
Yogi Berra	8.5 (full name).....	200
Craig Biggio	7 (Selig).....	30
Bert Blyleven	9 (287 wins).....	60
Wade Boggs	8 (OAL Brown).....	30
Wade Boggs	8 (OAL MacPhail, vintage).....	40
Wade Boggs	9.5 w/good inscriptions.....	80
Wade Boggs	9 (inscriptions).....	90
Lou Boudreau	9 (OAL Brown).....	40
George Brett	6 (OAL Brown).....	50
George Brett	8 (OAL Brown game ball).....	100
George Brett	9 (HOF).....	185
Lou Brock	8 (ONL Giamatti).....	50
Lou Brock	8 (ONL White).....	50
Lou Brock	9 (OAL Brown).....	50
Jim Bunning	9 (HOF).....	45

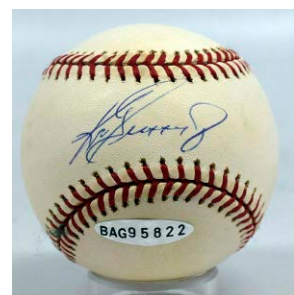
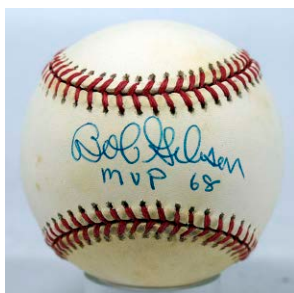
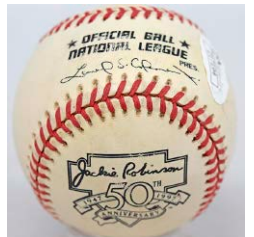
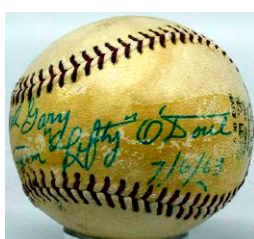
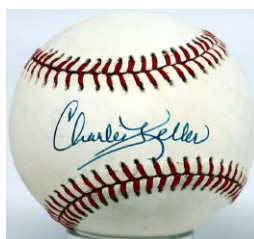
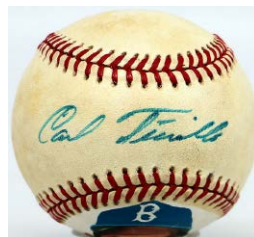
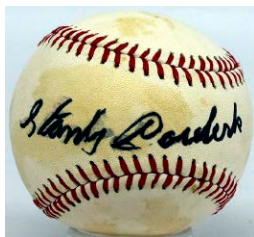

HOFers

Rod Carew	9.5 (Budig, HOF).....	75
Rod Carew	PSA 9.....	90
Rod Carew	7 (Stat ball, Reggie Jackson sticker).....	175
Steve Carlton	8.5 (Spalding).....	30
Steve Carlton	9 (ONL Feeney, JSA sticker).....	40
Steve Carlton	9.5 (Selig).....	40
Steve Carlton	9.5 (ONL Giamatti).....	45
Gary Carter	8.5 (ONL White).....	80
Gary Carter	9 (HOF).....	280
Orlando Cepeda	9 (ONL Giamatti).....	40
Orlando Cepeda	9.5 (Selig, Baby Bull, Leaf Authentics sticker).....	50
Orlando Cepeda	9.5 (Selig, HOF).....	50
Ray Dandridge	7 (ONL Giamatti).....	50
Larry Doby	6 (Budig, Steiner).....	75
Larry Doby	9.5 (HOF).....	275
Don Drysdale	7.5 (ONL White).....	110
Don Drysdale	8.5 (ONL Giamatti).....	175
Don Drysdale	9.5 (ONL White).....	200
Don Drysdale	PSA 7.5.....	200
Leo Durocher	7.....	150
Leo Durocher	9 (ONL Feeney).....	250
Dennis Eckersley	9.....	50
Dennis Eckersley	PSA 9.....	85
Bob Feller	9 (OAL Brown, HOF).....	35
Rick Ferrell	9.5 (HOF).....	55
Carlton Fisk	8.5 (OAL Brown).....	60
Carlton Fisk	9 (HOF).....	90
Carlton Fisk	9.5 (HOF, Steiner).....	110
Whitey Ford	8 (Budig).....	50
Whitey Ford	9.5 (OAL Brown).....	60
Whitey Ford	9 (Budig Mantle ball w/inscription).....	100
Whitey Ford	9 (HOF).....	100
Charles Gehring	5 (ONL Feeney).....	75
Charles Gehring	8.5 (OAL Brown).....	150
Charles Gehring	9 (OAL Brown).....	150
Bob Gibson	3 (ONL Coleman, No Hitter 8/14/71, Steiner).....	50
Bob Gibson	9 (HOF).....	95
Bob Gibson	9 (ONL White, MVP 68).....	200
Pat Gillick	9 (HOF).....	75
Tom Glavine	8 (HOF).....	65
Goose Gossage	8 (Selig, HOF).....	50
Goose Gossage	9.5 (2008 NY Yankees ball, HOF).....	50
Goose Gossage	9.5 (Steiner, MLB).....	50
Goose Gossage	Gossage #54 9.5 (Selig).....	50
Ken Griffey	9.5 (630 HRs, Tristar Holo).....	400
Ken Griffey Jr	9 (Budig, UDA).....	300
Ken Griffey Jr	9.5 (Selig, UDA in box).....	400
Vladimir Guerrero	8.5 (Manfred).....	50
Vladimir Guerrero	9 (Manfred).....	50
Vladimir Guerrero	9.5.....	85
Doug Harvey	9.5.....	45
Doug Harvey	PSA 9 (full name, HOF).....	175
Rickey Henderson	9.....	185
Billy Herman	9.....	60
Whitey Herzog	9.....	40
Whitey Herzog	9 (ONL White).....	40
Trevor Hoffman	8 (ONL Coleman, JSA sticker).....	50
Carl Hubbell	8 (vintage).....	200
Carl Hubbell	8.5 (ONL Feeney).....	200
Hubbell	9 (1979 AS Ball).....	185
Jim Hunter	8 (OAL Brown).....	75
Jim Hunter	9 (OAL Brown).....	90
Jim Hunter	8.5 (ONL Feeney).....	100
Jim Hunter	9 (Budig).....	100
Jim Hunter	9.5 (OAL Brown, full name).....	115
Jim Hunter	9 (OAL Brown).....	125
Jim Hunter	9 (OAL Brown, HOF).....	250
Jim Hunter	9 (1981 World Series ball, rare).....	500
Reggie Jackson	9.5.....	80
Reggie Jackson	9 (1983 AS Ball).....	85
Reggie Jackson	9 (78 WS Ball).....	90

FOR SALE: SINGLE SIGNED BASEBALLS

HOFers

Reggie Jackson	9 (Budig, HOF)	90
Reggie Jackson	9 (78 WS Ball)	100
Reggie Jackson	8 (UDA w/inscriptions)	125
Reggie Jackson	9.5 (Mr. October, UDA sticker)	140
Derek Jeter	8	350
Derek Jeter	9.5 (Selig, Steiner)	400
Judy Johnson	8 (ONL Feeney)	275
Randy Johnson	7 (Arizona fotoball, Steiner)	75
Randy Johnson	9.5	170
Chipper Jones	5	30
Al Kaline	9 (special ball)	75
Al Kaline	9 (HOF, JSA sticker)	140
Harmon Killebrew	8.5 (OAL Brown)	45
Harmon Killebrew	8 (OAL Brown)	50
Harmon Killebrew	9 (HOF)	70
Ralph Kiner	8 (ONL White)	40
Ralph Kiner	9.5 (ONL White)	45
Ralph Kiner	9 (HOF 75, Steiner)	70
Sandy Koufax	8.5 (Steiner holo)	350
Sandy Koufax	9 (ONL White)	500
Barry Larkin	7	50
Tom Lasorda	PSA 9.5/10	90
Bob Lemon	9 (OAL Brown)	40
Al Lopez	8 (OAL Brown, HOF, JSA sticker)	125
Greg Maddux	8 (ONL White)	125
Greg Maddux	9	150
Greg Maddux	9 (355)	180
Mickey Mantle	8.5 (OAL Brown)	550
Mickey Mantle	8 (OAL Brown)	575
Mickey Mantle	8.5 (Beckett Sticker)	650
Mickey Mantle	9 (OAL Brown)	700
Mickey Mantle	9.5 (OAL Brown)	900
Mickey Mantle	Beckett 9 (numbered 492/536)	1400
Juan Marichal	9 (HOF w/date)	50
Pedro Martinez	5	50
Eddie Mathews	8 (ONL Giamatti)	40
Eddie Mathews	9 (HOF)	95
Willie Mays	9 (ONL Giamatti)	270
Willie Mays	9.5 (ONL Giamatti, JSA sticker)	300
Bill Mazeroski	7 (ONL Coleman, HOF)	40
Bill Mazeroski	9.5	60
Bill Mazeroski	9 (ONL White, 60 Champs)	90
Bill Mazeroski	9.5 (HOF)	100
Willie McCovey	9.5 (Tristar)	85
Willie McCovey	8.5 (HOF)	100
Marvin Miller	9	150
Minnie Minoso	9 (Budig, #6)	125
Minnie Minoso	9 (#9)	140
Johnny Mize	9	60
Johnny Mize	8.5 (ONL Giamatti)	70
Johnny Mize	9 (ONL White, Big Cat)	100
Paul Molitor	7.5 (Budig, Steiner)	30
Paul Molitor	9.5 (HOF, JSA sticker)	60
Joe Morgan	9 (HOF)	80
Eddie Murray	9 (HOF)	115
Stan Musial	9 (ONL Coleman)	75
Stan Musial	9 (ONL White)	75
Stan Musial	9 (ONL Feeney)	80
Stan Musial	9.5 (ONL Coleman)	80
Stan Musial	9 (ONL Giamatti)	85
Stan Musial	8 (Stan Musial model ball)	125
Stan Musial	9 (HOF)	135
Stan Musial	9 (Stan The Man, HOF)	150
Hal Newhouser	9	50
Buck O'Neil	8	75
Buck O'Neil	9	125
David Ortiz	9 (2004 WS Ball, #34)	250
David Ortiz	9 (2004 WS Ball)	250
Jim Palmer	9.5 (Tristar)	40
Dave Parker	9 (78 MVP)	170
Tony Perez	9 (HOF)	40
Mike Piazza	7 (Budig)	70
Mike Piazza	8 (Selig game ball, JSA sticker)	125

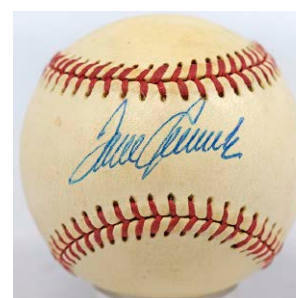
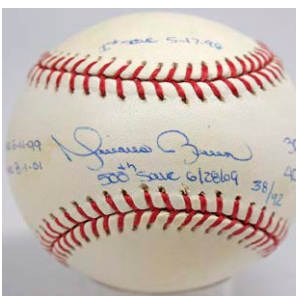
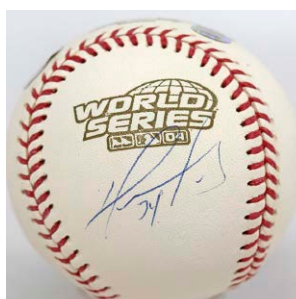
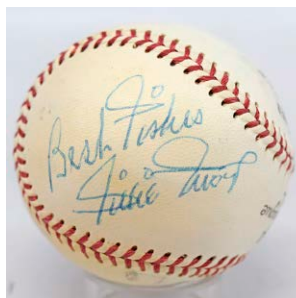
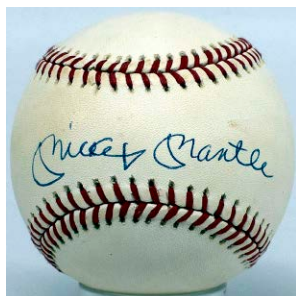

Mike Piazza	9 (Selig w/HR Inscription)	125
Mike Piazza	9 (Selig)	125
Pee Wee Reese	8 (ONL Feeney)	125
Pee Wee Reese	9.5 (ONL White)	150
Pee Wee Reese	9.5 (HOF)	400
Jim Rice	8 (99 AS game)	50
Jim Rice	9.5 (Selig)	50
Rice	9 (78 MVP, Tristar holo)	50
Cal Ripken	8 (Budig)	50
Cal Ripken	9 (Budig)	80
Cal Ripken	9 (ONL Coleman)	85
Mariano Rivera	7 (OAL Budig)	130
Mariano Rivera	7 (2013 AS ball, Steiner)	150
Mariano Rivera	8 (1999 WS Ball, Steiner)	175
Mariano Rivera	9.5 (Selig, Steiner)	175
Phil Rizzuto	8 (Budig, HOF)	50
Phil Rizzuto	9 (OAL MacPhail)	50
Phil Rizzuto	9 (MVP 1950)	60
Phil Rizzuto	9.5 (OAL Brown)	60
Phil Rizzuto	8.5 (Selig, HOF)	75
Phil Rizzuto	PSA 9	75
Phil Rizzuto	9.5 (HOF)	100
Phil Rizzuto	7.5 (Philip Francis, Scooter)	200
Robin Roberts	(pair w/unusual inscriptions)	8
Frank Robinson	9.5 (ONL White)	50
Frank Robinson	9.5	55
Frank Robinson	9.5 (Selig)	60
Frank Robinson	9 (Selig, HOF)	75
Ivan Rodriguez	7 (95 AS Game)	60
Ivan Rodriguez	9.5 (Selig, #7)	100
Nolan Ryan	7 (Budig w/inscr, Ryan holo)	85
Nolan Ryan	9	100
Nolan Ryan	9 (OAL Brown)	110
Nolan Ryan	8.5 (OAL Brown, JSA sticker)	85
Ryne Sandberg	8.5 (HOF)	140
Mike Schmidt	9 (ONL White)	75
Mike Schmidt	9 (ONL White)	85
Mike Schmidt	9 (ONL Coleman)	100
Mike Schmidt	8 (HOF)	125
Tom Seaver	9 (ONL Feeney)	150
Tom Seaver	9 (ONL White)	150
Tom Seaver	9 (ONL Giamatti)	165
Tom Seaver	9.5 (Steiner, 90/99)	175
Tom Seaver	7 (ONL Giamatti, ROY 67 3640sk)	200
Tom Seaver	8.5 (HOF)	175
Tom Seaver	(rare full name)	9 (ONL White)
Bud Selig	9.5	40
Enos Slaughter	9.5 (Selig)	35
Enos Slaughter	9.5 (ONL White)	40
Lee Smith	8.5 (ONL Coleman)	40
Ozzie Smith	9 (#1)	60
John Smoltz	9	70
John Smoltz	9 (1994 NLCS Ball)	75
Duke Snider	9 (full name, HOF, JSA sticker)	60
Warren Spahn	8 (ONL Feeney)	50
Warren Spahn	9.5 (ONL White)	70
Warren Spahn	9.5 (ONL Coleman)	95
Warren Spahn	8 (ONL Coleman, HOF)	130
Willie Stargell	8.5 (ONL White)	100
Willie Stargell	9 (ONL Coleman)	100
Willie Stargell	8.5 (ONL Giamatti)	125
Willie Stargell	9 (ONL Giamatti)	125
Willie Stargell	9 (ONL White)	125
Willie Stargell	9.5 (ONL Giamatti)	125
Willie Stargell	8 (HOF)	450
Bruce Sutter	9 (HOF)	50
Don Sutton	9 (ONL Feeney)	35
Ichiro Suzuki	9.5 (Selig)	275
Bill Terry	7 (ONL Feeney)	135
Bill Terry	8 (ONL Giamatti)	150
Bill Terry	9 (ONL Giamatti)	175
Frank Thomas	8 (Budig)	35
Frank Thomas	9	60
Jim Thome	5	50
Joe Torre	8 (Budig)	55
Joe Torre	9	70

FOR SALE: SINGLE SIGNED BASEBALLS

HOFers

Alan Trammell	9.5 (JSA sticker)	70
Larry Walker	9	150
Earl Weaver	9.5 (HOF, MLB holo)	50
Hoyt Wilhelm	9	50
Hoyt Wilhelm	7 (ONL Feeney)	50
Hoyt Wilhelm	8 (OAL Brown)	60
Hoyt Wilhelm	9.5 (Budig)	75
Hoyt Wilhelm	9 (Topps Signing Bonus 498/500)	85
Billy Williams	9 (ONL White)	25
Billy Williams	9 (ONL Giamatti)	30
Dick Williams	9.5 (great inscriptions)	75
Ted Williams	5 (vintage)	200
Ted Williams	7 (OAL Brown)	250
Ted Williams	8.5 (OAL Brown)	275
Ted Williams	9.5 (OAL Brown)	400
Ted Williams	(UDA) 8	350
Dave Winfield	9 (OAL Brown, JSA sticker)	60
Dave Winfield	9.5 (HOF)	60
Early Wynn	9 (OAL Brown, JSA sticker)	70
Early Wynn	7 (54 Champs)	75
Carl Yastrzemski	7 (unofficial Red Sox ball)	50
Robin Yount	8 (OAL Brown)	50
Robin Yount	8.5 (OAL Brown)	60
Robin Yount	9 (HOF)	80
Robin Yount	9.5 (OAL Brown)	90

Retired Stars

Elden Auker	9.5 (OAL Brown)	40
Hank Bauer	9 (OAL Brown)	35
Hank Bauer	9 (OAL Brown)	50
Hank Bauer	9 (great inscriptions)	70
Josh Beckett	9 (2007 WS Ball, Steiner)	60
Vida Blue	9 (Selig, Cy/MVP)	50
Vida Blue	(great inscriptions) 9	75
Barry Bonds	9 (Selig, Steiner holo)	200
Clete Boyer	9 (Budig, inscription)	40
Clete Boyer	9.5 (inscriptions)	40
Clete Boyer	8 (OAL Harridge, vintage)	125
Ralph Branca	9 (ONL White)	30
Ralph Branca	9.5 (ONL Coleman)	30
Bobby Brown	9.5 (84 Olympic ball)	40
Clay Buchholz	9 (2013 WS Ball)	50
Bernie Carbo	9.5	30
Will Clark	9.5 (ONL White)	30
Roger Clemens	(UDA in box) 9.5	130
Johnny Damon	8 (Selig game ball)	35
Ryne Duren	9.5 w/inscription	40
Carl Erskine	8 (ONL Coleman, great inscriptions)	70
Kirk Gibson	8 (OAL Brown)	85
Mark Grace	9.5	30
Ron Guidry	8.5 (MLB holo)	30
Von Hayes	8.5 (ONL Coleman)	25
Orel Hershiser	9 (2000 WS Ball)	40
Charles Johnson	9.5 (Selig, great inscriptions)	50
Dave Kingman	9.5 (ONL White)	25
Tony Kubek	9.5 (w/inscription)	100
Don Larsen	7 (Budig, 10 8 56)	30
Don Larsen	9 (OAL Brown)	50
Don Larsen	8 (OAL Brown, 56 inscr.)	60
Don Larsen	9.5 (OAL Brown, 10 8 56)	80
Don Larsen	9 (OAL Cronin)	110
Don Larsen	9 (OAL Brown w/rare inscription)	200
Don Larsen	w/great inscriptions (Steiner) 9.5	175
Cookie Lavagetto	8	150
Evan Longoria	9.5 (Gold Glove ball, MLB holo)	40
Sparky Lyle	9 (OAL Brown, 77 Cy)	30
Fred Lynn	9.5 (Gold Glove ball, PSA sticker)	40
Marty Marion	9 (ONL Coleman)	30
Marty Marion	9 (Budig)	35
Tino Martinez	8.5 (Selig)	60

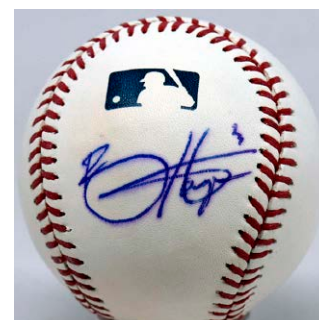
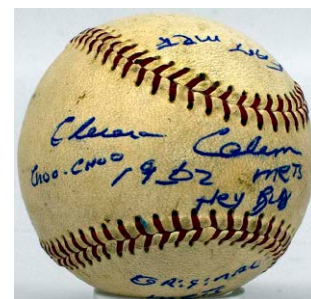
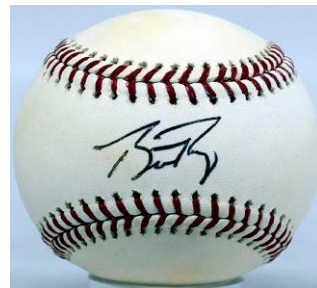
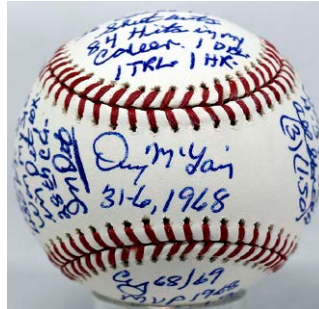
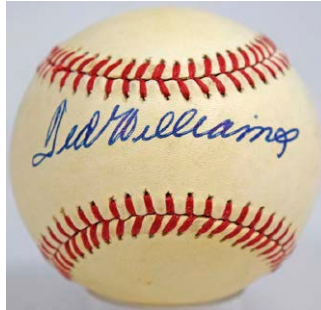

Retired Stars

Tino Martinez	9.5 (Selig, Steiner)	75
Don Mattingly	8.5 (OAL Brown)	80
Don Mattingly	9 (portrait ball)	90
Gil McDougald	9 (OAL Brown)	35
Gil McDougald	(full name) 9	75
Denny McLain	9.5 (Mantle HR Inscription)	50
Kevin Mitchell	9.5	40
Wally Moon	9 (ROY)	70
Graig Nettles	9 (Steiner)	30
Don Newcombe	8 (ONL Coleman)	30
Don Newcombe	9	50
Don Newcombe	9.5 (ONL Coleman, 1949 ROY, Steiner)	90
Don Newcombe	8 (ONL White, great inscriptions)	100
Paul O'Neill	9 (1996 WS Ball)	75
Paul O'Neill	9 (Selig)	90
Joe Panik	8	25
Lance Parrish	9.5 (JSA sticker)	40
Terry Pendleton	9	30
Andy Pettitte	7 (Selig)	35
Andy Pettitte	9 (Selig, JSA sticker)	85
Johnny Podres	9.5	30
Johnny Podres	8 (ONL White, 55 WS MVP)	40
Jorge Posada	9.5 (Selig)	80
Boog Powell	8 (OAL Cronin)	100
Alex Reyes	9.5 (Manfred, MLB holo)	30
Jose Reyes	9 (Selig)	50
Bobby Richardson	9.5 (60 WS MVP, Tristar)	50
Jose Rijo	8 (ONL Giamatti)	40
Alex Rodriguez	9	100
Alex Rodriguez	9 (Youngest to 300 HR, Arod sticker, 17/300)	140
Pete Rose	9 (great inscription)	95
Pete Rose	9.5	100
Pete Rose	(4256) 9.5	120
Bill Russell	8.5 (ONL White)	25
Bret Saberhagen	8.5 (ONL White)	20
Johnny Sain	9 (OAL Brown)	50
Curt Schilling	9.5 (JSA sticker)	70
Curt Schilling	7 (2004 WS Ball)	75
Herb Score	9 (Budig)	50
George Shuba	(inscription) 9	40
Bill Skowron	9.5 (Selig, Steiner LOA)	50
Moose Skowron	9 (OAL Brown)	40
Moose Skowron	9.5 (61 WS Champs)	50
Moose Skowron	9 (great inscriptions)	70
Moose Skowron	9 (full name)	75
Moose Skowron	(8, Mantle Ball, Mickey Mantle teammate, JSA sticker) 9	75
Darryl Strawberry	8 (ONL Feeney, early)	35
Mark Teixeira	9.5	50
Alan Trammell	9 (OAL Brown)	75
Mo Vaughn	9 (Budig)	30
Pete Vuckovich	9 (Selig)	35
Maury Willis	9.5 (MVP)	35
Gus Zernial	9 (OAL Brown w/inscription)	40

1940s-1970s Players

Paul Blair	9	40
Tom Carroll	9.5 (75 World Champs)	75
Jerry Coleman	9 (Selig)	50
CC Coleman	9 (ONL Giles Stat Ball!)	300
Herman Franks	(Brooklyn Dodgers inscr., PSA sticker) 9	80
Jim Gentile	9 (ONL Coleman)	40
Joe Girardi	9 (Selig)	40
Jim Grant	9.5 (great inscriptions)	50
Solly Hemus	9 (ONL White)	50
Gene Hermanski	9 (full name)	60
Larry Jansen	9.5 (great inscriptions)	45
Buddy Kerr	9 (OAL Brown, full name)	50
Clyde King	9.5 (ONL White)	35
Johnny Klippstein	9	60
Bill Lee	8 (OAL Brown)	20

FOR SALE: SINGLE SIGNED BASEBALLS

1940s-1970s Players

Johnny Logan	9.5	45
Mickey Owen	9.5 (ONL White)	40
Mel Parnell	9 (No Hitter inscription)	30
Ed Roebuck	9 (Selig, 55 WSC)	45
Carl Scheib	9 (Budig, inscription)	35
Bob Shaw	(full name signature)	20
Frank Torre	9 (Selig)	30
Bob Turley	(58 Cy Young) 9.5 (58 Cy)	40
Rene Valdes	9.5 (great inscriptions)	40
Mickey Vernon	9 (OAL Brown, full name)	60
Bill Virdon	9.5 (ROY)	30

Current Stars

Mookie Betts	9 (Fanatics, MLB)	275
Xander Bogaerts	9	60
Xander Bogaerts	9 (2018 Postseason Ball)	100
Xander Bogaerts	9 (2018 WS Ball, MLB holo)	150
Rafael Devers	9.5 (2018 WS Ball)	150
Jackson Holliday	9 (Fantatics, MLB)	110
Jeff McNeil	9	50
Luis Severino	9.5	50
Mike Trout	8.5 (2014 AS Game)	400
Mike Trout	9 (2014 AS Game)	400

Broadcasters

Mel Allen	7	50
Mel Allen	7 (OAL Brown)	75
Jack Brickhouse	9 (ONL Coleman)	260

Recently Retired Players

Bucky Dent	9 (Budig, 78 WS MVP)	30
Darrell Evans	9 (ONL Coleman)	40
John Farrell	9.5 (Selig)	30
Joe Girardi	8 (Selig)	40
Dallas Green	9.5 (ONL White)	40
Drew Henson	7	20
Vance Law	9 (Cy Young 1960)	35
Denny Neagle	9.5 (ONL Coleman)	25
Akinori Otsuka	9.5 (Selig)	20
Lance Parrish	9.5 (#13)	40
Willie Randolph	9 (OAL Brown)	30
Mickey Rivers	9 (Mick The Quick 77 78 WS Champs)	35
Cody Ross	9 (2010 WS Ball)	35
Steve Sax	8 (Selig, MLB holo)	25
Ryan Vogelsong	9.5 (2011 NL AS)	50

Other Sports/Misc

Riddick Bowe	9 (great inscriptions)	100
Joel Embid	9	100
Gerald Ford	9.5 (ONL Coleman)	350
Hulk Hogan	9.5 (Steiner)	350
Roy Jones Jr	9	75
Steve Largent	9 (Selig)	60
McClelland	(great inscriptions)	75
McClelland	9 (JSA sticker)	75
Leroy Neiman	8	100
Charlie Sheen	PSA 9	175

Perez Steele Postcards

Aaron	9	175
Aaron	PSA 8	300
Aaron, Hank	9	250
Banks	9	70
Bell	9.5	50
Bench	9.5	90
Brett, G	9.5 (PSA A)	185

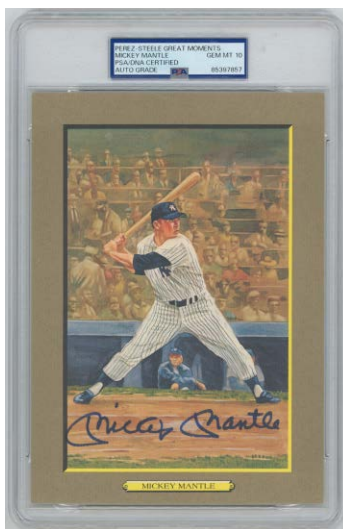
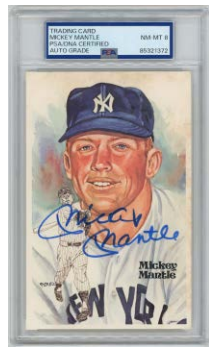
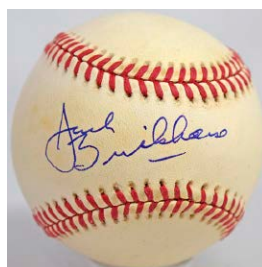
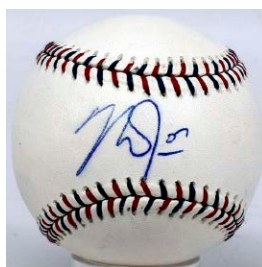

Perez Steele Postcards

Brock	9	30
Bunning	7	40
Bush, George W	PSA 9	375
Carew	9.5	50
Carew	9.5	60
Carlton	9	45
Cepeda	9.5	50
Conlan	9	35
Coveleskie	PSA 8	1000
DiMaggio, Joe	PSA 8	450
Drysdale	9.5	50
Drysdale	9	50
Feller	9.5	30
Fingers	9.5	30
Ford	9.5	50
Gomez	9.5	50
Hubbell	9.5	45
Jackson, Reggie	9.5	100
Johnson, Judy	9	50
Kaline	8	30
Killebrew	9	35
Killebrew	8	40
Kiner	9	25
Lopez	9.5	40
Lyons	9	200
Mantle	PSA 8	750
Mantle	PSA 9	800
Marichal	9.5	30
Mathews	8	30
Mathews	8	40
Mathews	9	50
Mays	9 (PSA slabbed)	250
Mays	9 (PSA slabbed)	350
Mays	PSA 8	400
Mazeroski	PSA 9	100
Mazeroski	9.5	100
Mazeroski	PSA 10	125
McCovey	9.5	50
Newhouser	9.5	70
Newhouser	9	70
Palmer	9.5	30
Puckett	9 (PSA slabbed)	900
Reese	9	50
Reese	9.5	50
Rizzuto	9	50
Robinson, B.	9.5	30
Robinson, F	9.5	35
Robinson, F	9.5	50
Ryan	9 (PSA slabbed)	200
Schmidt	9.5	110
Snider	8	25
Spahn	9.5	35
Williams, Ted	PSA 10 (auto)	575
Yaz	9	65
Lot of 14 different from two series w/Hunte	9	250

Perez Steele Greatest Moments

1 Hank Aaron	PSA 9	600
2 Al Kaline	8	35
2 Kaline	9.5	50
5 Ford	9.5	50
5 Whitey Ford	9.5	40
11 Musial	9.5	50
13 Ted Williams	9.5 (PSA slabbed)	350
14 Spahn	9.5	40
16 Sandy Koufax	PSA 8	400
17 Roberts	9.5	30
19 Mickey Mantle	PSA 8/8	900
28 Mickey Mantle	PSA 10 (auto)	900
21 Banks	9.5	50
21 Banks	9.5	75
21 Ernie Banks	9 (PSA slabbed)	70
22 Willie McCovey	9.5	50
23 Johnny Mize	9.5	35

FOR SALE: BASEBALL AUTOGRAPHS

Perez Steele Greatest Moments

23	Mize	9.5	30
26	Reese	9.5	60
27	Irvin	9.5	30
28	Eddie Mathews	9.5	35
53	Yogi Berra	9 (PSA slabbed)	100
56	Juan Marichal	9.5	35
62	Jim Hunter	9.5	40
72	Carl Yastrzemski	9.5	75
73	Tom Seaver	9 (PSA slabbed)	250
75	Ralph Kiner	9 (PSA slabbed)	70
81	Hal Newhouser	9 (PSA slabbed)	60
93	Ferguson Jenkins	9	35
97	Jim Bunning	9.5	60

Perez Steele Celebration

2	Luis Aparicio	9.5	30
5	Johnny Bench	9.5	65
6	Yogi Berra	9.5 (PSA slabbed)	90
7	Lou Boudreau	9.5	35
8	Roy Campanella	9.5	800
9	Hank Aaron	PSA 9	400
9	Happy Chandler	9.5	30
10	Jocko Conlan	PSA 9 (auto)	400
11	Ray Dandridge	9.5	40
12	Bill Dickey	9.5 (PSA slabbed)	85
14	Rick Ferrell	9.5	25
15	Charlie Gehringer	9.5	45
17	Billy Herman	9.5	25
18	Catfish Hunter	9.5	30
23	Harmon Killebrew	9.5	40
26	Buck Leonard	9.5	30
29	Juan Marichal	9.5	35
31	Willie McCovey	9.5	40
32	Johnny Mize	9.5	40
33	Stan Musial	9.5	50
34	Pee Wee Reese	9.5	50
35	Brooks Robinson	9.5	25
36	Joe Sewell	9.5	50
37	Enos Slaughter	9.5	30
38	Duke Snider	9.5	30
39	Warren Spahn	9.5	35
42	Billy Williams	9.5	25
43	Ted Williams	PSA 9	350
44	Carl Yastrzemski	9.5	75

Perez Steele Master Works

Berra	9.5	50
Berra, Yogi (3 different)	9.5	120
Gehringer	9	40
Mickey Mantle	PSA 10 (auto)	750
Stargell (set of 4)	9.5	165
Yaz	9.5	85

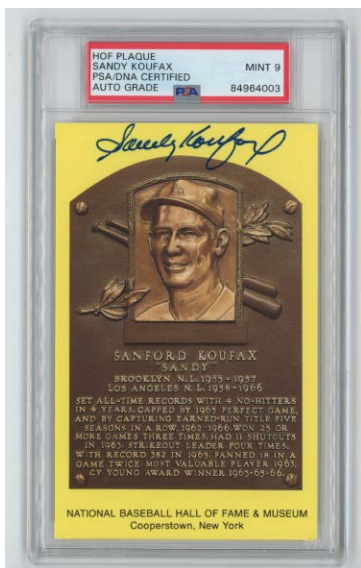
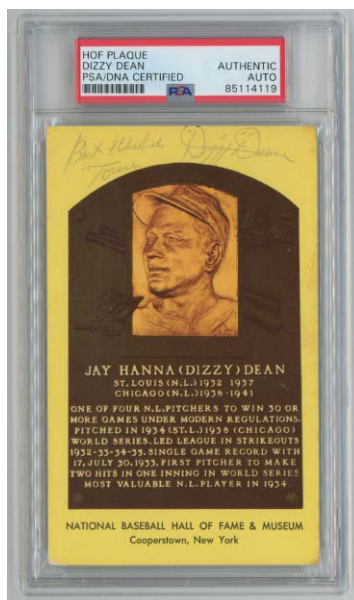
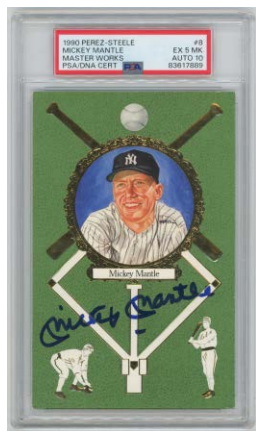

Yellow HOF Plaques

Ernie Banks	9	40
Ernie Banks	9.5	50
Cool Papa Bell	9	40
Cool Papa Bell	9.5	50
Johnny Bench	9.5	70
Yogi Berra	8	50
Yogi Berra	9.5	50
Yogi Berra	9.5	60
Jim Bunning	9	40
Max Carey	9	50
Steve Carlton	9.5	40
Gary Carter	9.5	75
Orlando Cepeda	9	40
Joe Cronin	8	50
Andre Dawson	9	50
Dizzy Dean	7 (PSA A)	400
Bill Dickey	9.5	50
Joe DiMaggio	9 (PSA Authentic)	300
Whitey Ford	8	35
Frankie Frisch	9 (PSA Authentic)	170
Bob Gibson	9.5	50
Pat Gillick	9.5	40
Lefty Gomez	9	30
Hank Greenberg	7	90
Hank Greenberg	7 (JSA sticker)	100
Hank Greenberg	6 (PSA slabbed)	100
Hank Greenberg	7 (PSA A)	140
Hank Greenberg	8 (JSA sticker)	150
Burleigh Grimes	7	50
Jesse Haines	6 (PSA slabbed)	75
Jesse Haines	8.5 (PSA slabbed)	90
Jesse Haines	7	100
Jesse Haines	8 (PSA slabbed)	100
Jesse Haines	9	100
Jim Hunter	9.5	30
Harry Hooper	7 (PSA slabbed)	150
Harry Hooper	9	200
Al Kaline	9.5	30
Reggie Jackson	9.5 (JSA card)	100
Sandy Koufax	9	275
Sandy Koufax	9 (PSA Authentic)	300
Sandy Koufax	8 (PSA slabbed)	350
Tom LaSorda	9.5	60
Tom LaSorda	9 (PSA slabbed, full name)	125
Lee MacPhail	5	25
Mickey Mantle	9 (PSA Authentic)	700
Juan Marichal	9	30
Rube Marquard	8	45
Bill Mazeroski	7	65
Joe McCarthy (back)	9	60
David Ortiz	9 (PSA slabbed)	150
Willie McCovey	9.5	50
Joe Medwick	6	100
Joe Morgan	8	50
Stan Musial	9	40
Phil Niekro	9.5 pers	20
Tony Perez	6	25
Sam Rice	8 (PSA A)	200
Phil Rizzuto	9	35
Frank Robinson	9.5	35
Edd Roush	9 (PSA Authentic)	30
Red Ruffing	7.5	100
Red Ruffing	9	150
Willie Stargell	9	50
Willie Stargell	9.5	50
Frank Thomas	9 (JSA card)	50
Beckett 10	60	
Lloyd Waner	9 (PSA Authentic)	30
Zack Wheat	5 (JSA card)	250
Ted Williams	9 (PSA Authentic)	250
Ted Williams	9	300
Carl Yastrzemski	9.5	85
Carl Yastrzemski	9.5	85
Lot of 10 w/Berra, Gibson, Reese	9	200
15 different w/Ford, Spahn	9	225
Lot of 32 w/Dickey, Grimes, Musial	9	300
Collection of 29 assorted w/Musial, Dickey, MacPhail	9	325
48 assorted w/Musial, Gehringer	9	350

FOR SALE: TOBACCO CARDS AND RELATED

1909 -11 T206 Singles

Abstein	SGC 1.5	100
Ball (New York)	Good	50
Batch	SGC 3	100
Becker	PSA 2	85
Bell (pitching follow through)	GVG	50
Blackburne	PSA 2	85
Bransfield	PSA 2	85
Bridwell (portrait, with cap)	PSA 3	130
Bush	PSA 2	95
Chance (portrait, yellow bkd)	PSA 3.5	640
Chase (holding trophy)	PSA 1.5 (Tolstoi)	400
Clarke	Good	50
Conroy (with bat)	SGC 2 (Old Mill)	150
Cross	PSA 2	70
Davis (Phila, Davis on front)	PSA 3	120
Demmitt (New York)	PSA 1	60
Donlin (with bat)	PSA 3 (Polar Bear)	185
Dubuc	PSA 4	200
Dygert	SGC 2.5	80
Ellam	PSA 2	375
Fiene (throwing)	PSA 3	110
Gray	PSA 2.5	75
Hart (Montgomery)	PSA A	95
Hayden	PSA 2	95
Helm	Poor	60
Howell (hand at waist)	Poor (handcut)	40
Jones (Chicago, hnds at hip)	PSA A	1000
Jones (Chicago, portrait)	Poor	40
Jones (St. Louis)	PSA 2.5	125
Keeler (portrait)	PSA 4	900
Keeler (with bat)	SGC 2	440
Kiernan	Poor (handcut)	60
Killian (portrait)	SGC 1	50
Lajoie (throwing)	SGC A	400
Lajoie (throwing)	SGC 3	950
Lajoie (throwing)	SGC 3.5	1100
Lake (New York)	PSA 2	85
Latham	PSA 1 (Tolstoi)	140
Lattimore	SGC 1 (Polar Bear)	80
Lake (ball in hand)	SGC 3	110
Lennox	SGC 3	100
Marquard (pitch follow through)	SGC 4 (Old Mill back)	600
Mathewson (portrait)	SGC 1	950
McBride	PSA 3	110
Merritt	SGC 2 (Polar Bear)	100
Murphy (batting)	SGC 1 (Polar Bear)	70
Murray (batting)	PSA 2.5	85
Myers (Meyers) (batting)	PSA 4	185
Needham	PSA 2	100
Overall (hands waist level)	SGC 2	75
Pastorius	SGC 1.5	80
Payne	PSA 3.5	140
Ritchey	PSA 2.5	90
Schaefer (Detroit)	Fair	40
Schlaflly	Good	50
Schmidt (throwing)	Good	50
Seymour (batting)	Good	50
Spade	SGC 4.5	250
Steinfeldt (with bat)	PSA 1 (Tolstoi)	200
Stovall (portrait)	PSA 2.5	100
Stovall (portrait)	PSA 3	150
Tenney	PSA 2	80
Thomas	PSA 3.5	135
Tinker (hands on knees)	PSA 1 (Sovereign 150)	400
Titus	PSA 1	350
Turner	PSA 1	65
Wagner (bat on left shoulder)	PSA 3 (Tolstoi)	250
Warhop	GVG	60
White (Chicago, pitching)	PSA 2 (Tolstoi)	200
Cy Young (Cleveland, portrait)	PSA 1	1500

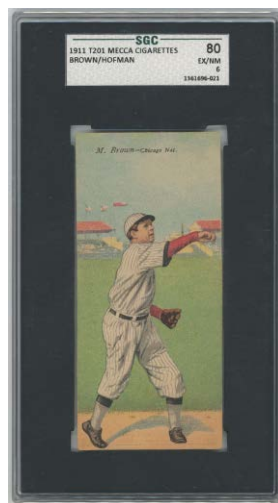
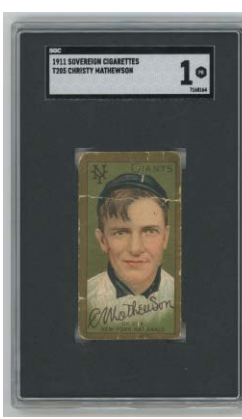

1911 T201 Double Folders

Dooin/Titus	SGC 5	185
Dougherty/Lord	SGC 1.5	70
Downs/Odwell	SGC 3.5	90
Dygert/Seymour	SGC 3.5	90
Falkenberg/Lajoie	SGC 2.5	360
Fitzpatrick/Killian	SGC 5	160
Foster/Ward	SGC 4.5	125
Gibson/Leach	SGC 5	160
Graham/Mattern	SGC 3.5	90
Hauser/Lush	SGC 5	200
Herzog/Miller	SGC 4.5	125
Jennings/Summers	SGC 4	150
Johnson/Street	SGC 3	600
LaPorte/Stephens	SGC 1.5	60
Lake/Wallace	SGC 3.5	125
Leifield/Simon	SGC 5	250
Lobert/Moore	SGC 4	75
McCabe/Starr	SGC 5	150
McCarty/McGinnity	SGC 3	175
Merkle/Wiltse	SGC 3.5	120
Payne/Walsh	SGC 3.5	175
Williams/Woodruff	SGC 4	100

1911 T205 Gold Borders

Barger (full B on cap)	Good	55
Bates	SGC 4	200
Beck	SGC 4	110
Bell	Fair-Good	45
Bergen	PSA 3.5	150
Bescher	SGC 5	300
Byrne	Good	55
Chance	SGC 1.5 (Cycle back)	195
Delahanty	PSA 4	200
Ferguson	PSA 4	125
Fletcher	PSA 4	170
Gibson	Good	55
Goode	PSA 3.5	140
Gray (no stats on back)	Good	55
Hanford	VG mk	90
Harmon (both ears show)	PSA 3	160
Hartsel	Trimmed	40
Knight	Good	55
Krause	SGC 4	170
Lang (Lange)	GVG	50
Lang (Lange)	PSA 3	90
Lee	Fair	70
Leifield (initial A. on front)	Poor MC	90
Leifield (initials (A.P. on front)	Good	90
Livingston	SGC 4.5	180
Lord (Athletics)	PSA 3	85
Mathewson	SGC 1 (Sovereign back)	750
McAllister	Fair-Good	80
McBride	Good	55
McConnell	PSA 4	110
McIntyre (Cubs)	SGC 3	115
McIntyre (White Sox)	Poor	70
Merkle	PSA 4	250
Milan	PSA 4	130
Miller	Good	55
Moran (no stray line)	Good	60
O'Leary	Trimmed	40
Phelan	Fair-Good	60
Phillippe	PSA 3	90
Reulbach	SGC 4	150
Schulte	Fair-Good	30
Shean (Rustlers)	PSA 3	100
Smith	SGC 4	140
Turner	SGC 2	160
Wheat	PSA 1.5	250
Doc White (White Sox)	SGC 4	130
Wilson	PSA 3	100
Lot of 3 very low grade commons		60
23 different commons	Good	1150
30 assorted commons	Poor-Fair	1050
65 different commons	VG	3900

1912 T207 Brown Border

Ainsmith - Rare Blank Back	250
Block - Rare Blank Back	250
Cicotte - Rare Blank Back	Beckett AA
Easterly - Rare Blank Back	250
Graham - Rare Blank Back	Beckett AA
Henry - Rare Blank Back	Beckett AA
Higgins - Rare Blank Back	Beckett AA
Milan - Rare Blank Back	Beckett AA
Wilie - Rare Blank Back	Beckett AA

FOR SALE: TOBACCO CARDS AND RELATED

1913 T200 Fatima

Brooklyn Nationals	SGC 3	800
Cincinnati Nationals	PSA 2.5	500
Philadelphia Nationals	PSA 3	750
Philadelphia Americans	SGC 3	800

1914 B18 Blankets

Sam Agnew (red basepaths)	VG-Ex/Ex	56
Jimmy Austin (purple basepaths)	Ex-Mt	64
Jimmy Austin (red basepaths)	Ex	54
Del Baker (brown infield)	VG-Ex	60
Del Baker (brown infield)	NM	150
Paddy Bauman (Baumann) (brown infield)	Ex	90
Tioga George Burns (brown infield)	Ex	90
Marty Kavanaugh (Kavanagh) (brown infield)	Ex+	105
Marty Kavanaugh (Kavanagh)	VG+	80
Frank Chance (brown pennants, blue infield)	Ex-Mt+	175
Ty Cobb (white infield)	VG-Ex/Ex	850
Ty Cobb (white infield)	Ex	900
Joe Connolly (brown infield)	VG	45
Harry Coveleski (brown infield)	Ex-Mt	120
Ray Demmitt (brown infield)	Ex+	105
Del Gainer (brown infield)	VG-Ex	75
George Gibson (red pennants)	Ex+	63
Jack Graney (purple pennants)	VG-Ex/Ex	75
Tommy Griffith (brown infield)	Ex+	88
Earl Hamilton (purple basepaths)	Ex	48
Joe Kelley (Kelly) (purple pennants)	Ex+	63
Ed Konetchy (purple pennants)	Ex-Mt	48
Ed Konetchy (red pennants)	Ex-Mt	72
Nemo Leibold (purple pennants)	Ex-Mt	60
Nemo Leibold (yellow pennants)	VG+	95
Fritz Maisel (green infield)	Ex-Mt+	45
Les Mann (brown infield)	Ex	90
Bill McAllister (purple basepaths)	Ex	48
Bill McAllister (red basepaths)	VG-Ex	40
Dots Miller (purple pennants)	Ex	48
Willie Mitchell (purple pennants)	Ex+	56
Willie Mitchell (yellow pennants)	VG-Ex	60
George Moriarty (brown infield)	Ex	90
Mike Mowrey (red pennants)	Ex+	63
Ivy Olson (purple pennants)	Ex+	56
Marty O'Toole (red pennants)	Ex+	63
Roger Peckinpugh (green infield)	Ex-Mt	50
Hank Robinson (purple basepaths)	Ex-Mt	64
Burt Shotton (purple basepaths)	Ex	60
Burt Shotton (red basepaths)	Ex	60
Terry Turner (purple pennants)	Ex-Mt	125
Terry Turner (yellow basepaths)	Ex-Mt	200
Jim Viox (purple pennants)	Ex+	56
Jim Viox (red pennants)	Ex	54
Bobby Wallace (purple basepaths)	Ex	150
Bert Whaling (brown infield)	Ex	90
Possum Whitted (purple pennants)	Ex-Mt	64
Possum Whitted (yellow pennants)	Ex-Mt	100

1922 E121 Series 120

Dave Danforth	PSA 4	150
Dixie Davis	PSA 1.5	75
George Gibson	PSA 3	130
John Graney	VG+	50
Tom Griffith	PSA 4	200
Chas. Grimm	PSA 2.5	125
Jess Haines	PSA 3	400
Joe Judge	PSA 3	120
P.J. Kilduff	PSA 4	200
Jack McInnis	PSA 2	100
Arthur Nehf	PSA 4	200
Joe Oeschger	PSA 4	200
D.B. Pratt	PSA 3.5	150
Eppa Rixey	PSA 4.5	400
Ed Rommel	PSA 2	150
Walter Ruether	PSA 3.5	110
Bill Ryan	PSA 2	140
Elmer Smith	PSA 2	70
Milton Stock	PSA 4	130
Amos Strunk	VG	50
Oscar Vitt	PSA 3	90

1922 Exhibits

Leon Cadore	PSA 2	140
Harry Myers	Fair	30
Ruether, Dutch	VG-Ex	60
Curtis Walker	Fair	30



1923 Exhibits

Clyde Barnhart	PSA 3	125
High	VG	110
Kaufmann	VG+	140
Kaufmann	PSA 2.5	125

1925 Exhibits

Carson Bigbee	VG+	60
Raymond Bressler	VG-Ex/Ex	80
John Brooks	Fair	30
George Daus	Fair-Good	35
Peter Donohue	Good	40
Howard Ehmke	VG	50
Walter Gerber	GVG	45
George Grantham	Good	40
Samuel Hale	Good	40
William Jacobson	VG+	60
Willie Kamm	Fair-Good	35
Walter Lutzke	VG+	60
Walter Lutzke	PSA 3.5	100
Earl McNeely	Fair-Good	35
Bing Miller	PSA 3	90
Glenn Myatt	VG	50
Frank O'Rourke	Poor	25
Emory Rigney	Fair	30
Edwin Rommel	Good	40
Henry Severeid	GVG	45
Frank Snyder	Good	40
Robert Veach	VG	50
Larry Woodall	GVG	45
Lot of 16 different	Poor	400

1927 Exhibits

Clifton Heathcote	GVG	60
Andrew High	Poor	25
Andrew High	VG	75
William Wambsganns	VG+ mk	125
Ernest Wingard	VG	60
21 different	Poor	500

1929 R316 Kashins

DeBerry	PSA 4.5	40
Hodapp	PSA 7	125
Sam Jones	PSA 5	40
Judge	PSA 6	65
Kamm	PSA 6	65
Kress	PSA 5	40
Manush	PSA 5	250
Miller	PSA 5	40
Regan	PSA 5	40
Rice	PSA 4	35
Simmons	PSA 5	150

1934 Batter Ups

6 Terry	Fair-Good	50
14 Traynor	SGC 4	300
19 Myer	PSA 5	100
27 Ott	PSA 1	120
28 Foss	PSA 1	170
28 Foss	SGC 4.5	525
31 Grove	SGC 4	350
35 Hornsby	SGC 4.5	500
45 Lazzeri	SGC 5	300
46 Leslie	SGC 5	90
49 Reynolds	SGC 5	50
51 Lavagetto	SGC 6	140
56 Byrd	VG-Ex	35
59 Urbanski	SGC 4.5	50
67 Mancuso	SGC 4	40
69 Grace	SGC 5.5	75
70 Piet	SGC 6	100
75 Frankhouse	VG+	30
77 Manush	PSA 7	400
80 J Kuhel	PSA 6	80
110 Schumacher	GVG	25
117 Dickey	SGC 6	600
145 Medwick	PSA 5	1500
179 Bottomley	PSA 4	200
180 Jackson	PSA 5	300

FOR SALE: PRE-WAR BASEBALL CARDS

1934-6 Diamond Stars

1	Grove	PSA 1.5	350
1	Grove	SGC 4	1500
2	Simmons	PSA 1.5	125
3	Maranville	PSA 2	125
9	Cochrane	PSA 1.5	125
11	Dickey	PSA 2	160
11	Dickey	PSA 6	500
13	Blaeholder	PSA 6	200
14	Terry	PSA 1.5	110
16	L. Waner	PSA 1	90
17	Frisch	PSA 2	175
18	Hafey	PSA 1.5	100
25	Berger	PSA 6	125
26	Martin	Fair-Good	50
26	Martin	PSA 2	95
27	Traynor	PSA 1.5	100
29	Rolfe	PSA 2	40
30	Manush W	PSA 6	250
30	Manush W Sleeve	PSA 2	90
31	Cuyler	Good	50
31	Cuyler	PSA 6.5	275
32	Rice	Good	50
33	Rowe	PSA 4	120
35	Averill	Good	50
36.1	Earnie Lombardi	PSA 2	150
39	Hubbell	PSA 3.5	400
42	Dykes	Ex-Mt	90
43	Lyons	PSA 6	240
44	Hornsby	PSA 2	335
44	Hornsby	PSA 3	385
44	Hornsby	PSA 5	400
44	Hornsby	PSA 5	750
45	White	VG-Ex/Ex	40
46	Lucas	Ex++	50
47	Bolton	Ex++	50
47	Bolton	Ex-Mt	60
47	Bolton	PSA 6	75
48	Ferrell	PSA 4	115
48	Ferrell	PSA 4.5	130
49	Jordan	Ex	50
51	Whitehead	VG-Ex	40
51	Whitehead	Ex+	50
51	Whitehead	Ex	50
52	Stainback	Ex	50
53	Melilo	PSA 5	85
55	Cuccinello	PSA 4	45
57	Blanton	PSA 3	40
58	Myatt	Ex-Mt	100
59	Bottomley	PSA 5	250
60	Ruffing	PSA 5	300
61	Werber	VG-Ex/Ex	40
61	Werber	VG-Ex/Ex	45
62	Frankhouse	PSA 6	75
63	Jackson	Poor	40
63	Jackson	PSA 4	100
63	Jackson	PSA 5.5	200
64	Foxx	SGC 3	550
64	Foxx	PSA 3	560
65	Bonura	Ex++	50
66	Medwick	PSA 4.5	500
67	Owen	PSA 5	100
68	Leslie	VG+	35
68	Leslie	Ex	50
69	Grace	VG-Ex/Ex	40
69	Grace	Ex+	55
70	Trosky	PSA 4	150
71	Bluege	Ex	50
72	Piet	Ex	50
73	Ostermueller	VG	30
74	Lazzeri	PSA 4	300
75	Burns	VG+	30
77	Gehringer	PSA 3	200
77	Gehringer	PSA 2	240
78	Kuhel	VG	30
79	Hudlin	GVG	25
81	DeLancey	VG+	50
81	DeLancey	VG-Ex/Ex	55
81	DeLancey	PSA 3	60
82	Babich	VG-Ex	40
83	P. Waner	PSA 2	150
84	Byrd	VG-Ex/Ex	80
103	Dickey	SGC 3.5	800
104	Rolfe	PSA AA	100
17	different commons	VG	500

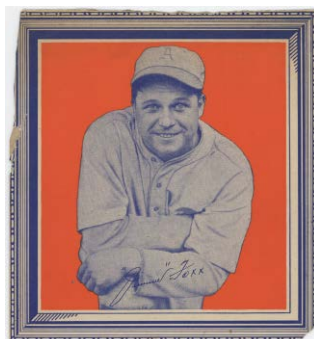
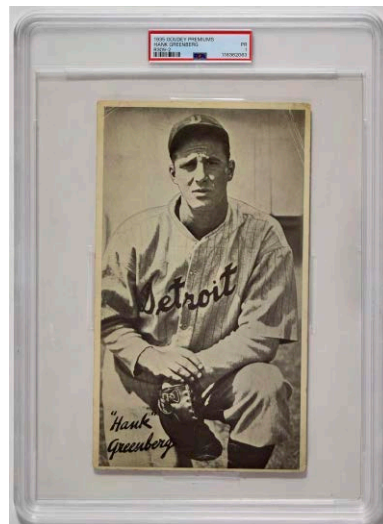

1935 Goudeys

1	Bottomley (w/other Reds)	PSA 1	60
1	Bottomley (w/other Reds)	PSA 3 mc	90
1	Bottomley (w/other Reds)	PSA 4	125
3	Rolfe/DeShong	PSA 3	75
3	Rolfe/DeShong	PSA 4	125
4	Appling/Dykes	PSA 2	80
4	Appling/Dykes	PSA 3	100
5	Averill/Trosky	PSA 3.5	100
5	Averill/Trosky	PSA 4.5	140
6	Ott	PSA 3	190
7	Dodgers/Giants	VG+	45
8	Benton/Cantwell (Braves)	VG+	50
9	D Vance	PSA 4	150
10	Cronin	PSA 3	120
11	Browns	VG-Ex/Ex	65
12	B Herman (Pirates)	GVG	40
12	B Herman (Pirates)	VG	50
12	B Herman (Pirates)	VG+	60
12	B Herman (Pirates)	VG-Ex	75
13	Lyons	VG+	60
15	Braves	Good	35
15	Braves	VG+	50
15	Braves	VG+	60
16	Ruth/Maranville	PSA 2	2300
17	Cochrane/Gehringer	PSA 1.5	90
17	Cochrane/Gehringer	PSA 3	150
18	Browns	GVG	30
18	Browns	VG	40
19	Paul/Lloyd Waner	PSA 3.5	275
20	P Martin	PSA 4	160
21	Reds	PSA 4	120
22	Dizzy Dean/Frisch	PSA 3	250
22	Dizzy Dean/Frisch	PSA 3	285
22	Dizzy Dean/Frisch	PSA 3.5	285
23	Dodgers	VG+	50
25	Athletics	VG-Ex/Ex	60
26	Goslin	PSA 1	65
26	Goslin	PSA 4	150
27	Cuyler/Grimes/Klein	PSA 4	200
27	Cuyler/Grimes/Klein	PSA 4.5	240
27	Cuyler/Grimes/Klein	PSA 5	325
28	Dickey/Lazzeri/Ruffing	PSA 1	175
28	Dickey/Lazzeri/Ruffing	PSA 3	350
29	Rick/Wes Ferrell	Fair	35
29	Rick/Wes Ferrell	PSA 3	100
29	Rick/Wes Ferrell	PSA 4	140
30	Greenberg	PSA 2	300
30	Greenberg	PSA 2.5	350
30	Greenberg	PSA 3	400
31	Foxx	PSA 3.5	285
31	Foxx	PSA 4	350
32	Manush	PSA 4	140
33	Indians	GVG	25
33	Indians	VG+	50
34	Jackson/Terry	PSA 3.5	110
34	Jackson/Terry	PSA 4	120
35	Senators	VG-Ex	55
36	Traynor	PSA 4	165

1935 R309-2s

Dick Bartell	Poor	75
Wally Berger	Poor	75
Mickey Cochrane	Good	150
Hank Greenberg	PSA 1	1800
Washington Senators	Poor	90

1935 Wheaties Series 1

Wally Berger	GVG	20
Tommy Bridges	VG-Ex	40
Mickey Cochrane (black hat)	Good	80
James Rip Collins	Good	20
James Rip Collins	VG	30
William Delancey	VG+	40
Jimmie Foxx	GVG	75
Frank Frisch	Good	50
Frank Frisch	VG+	85
Goose Goslin	Good	50
Travis C. Jackson	GVG	50
Travis C. Jackson	VG-Ex	90
Chuck Klein	Good	50
Gus Mancuso	Good	20
Johnny Pepper Martin	Good	40
Joe Medwick	Good	30
Joe Medwick	VG	50
Jo Jo White	VG-Ex	40

1933 Goudeys

1	Bengough	Poor.....50	93	Welch	GVG.....40	185	Smith	Good.....35
2	Vance	PSA 1.....195	95	Crowder	PSA 4 mk.....60	186	Schulte	Good.....35
2	Vance	SGC 2.....210	96	Hudlin	GVG.....40	187	Manush	SGC 3.....180
2	Vance	PSA 3.....500	96	Hudlin	PSA 3.5.....110	188	Hornsby	PSA 1.5.....400
3	Critz	PSA 3.....180	97	Morrissey	Good.....45	191	Chapman	Good.....40
4	Schuble	PSA 3.....185	98	Berger	VG.....50	192	Brown	GVG.....40
7	Lyons	PSA 1.....100	99	Cuccinello	PSA 2.....85	193	Lary	Good.....35
8	Johnson	Good.....40	100	Uhle	GVG.....40	194	Averill	PSA 1.5.....130
11	Rogell	Good.....40	100	Uhle	SGC 2.....50	195	Swanson	Good.....35
14	Johnson	GVG.....45	101	Coffman	SGC 3.....55	196	Mahaffey	SGC 4.....75
15	Sorrell	Good.....40	104	Marberry	GVG.....40	197	R Ferrell	PSA 4.5.....400
16	Blaeholder	Good.....40	105	Friberg	PSA 4.....100	198	Burns	Good.....35
17	Clark	SGC 3.....55	107	Manush	Poor.....90	199	Bridges	Good.....35
18	Ruel	Fair-Good.....30	108	Kuhel	VG.....50	199	Bridges	PSA 3.....80
18	Ruel	Good.....40	108	Kuhel	PSA 4.....150	200	Hallahan	Poor.....20
20	Terry	SGC 3.5.....300	109	Cronin	Poor.....50	200	Hallahan	Fair-Good.....30
21	P Collins	VG.....60	110	Goslin	SGC 5.....450	200	Hallahan	Good.....35
23	Cuyler	PSA 4.....725	111	Weaver	VG.....50	200	Hallahan	GVG.....40
24	Ford	VG.....60	112	Schulte	VG.....50	201	Orsatti	Good.....35
25	P Waner	PSA 1 mk.....150	115	Heathcote	GVG.....40	201	Orsatti	SGC 3.....70
26	Cissell	SGC 3.....55	116	Morgan	GVG.....40	202	Hartnett	PSA 2.....300
26	Cissell	PSA 2.....85	118	Picinich	GVG.....40	203	Warneke	GVG.....40
27	Connally	VG.....60	120	C Reynolds	GVG.....40	203	Warneke	SGC 5.....150
28	Bartell	GVG.....45	121	Stewart	VG.....50	204	Stephenson	GVG.....40
29	Fox	SGC 3.....900	122	Crowder	GVG.....40	204	Stephenson	PSA 4.....175
30	Hogan	GVG.....45	123	Russell	VG.....50	205	Meine	Good.....35
32	Clancy	GVG.....45	124	Whitehill	SGC 4.....110	205	Meine	GVG.....40
33	Kress	GVG.....45	126	Moore	GVG.....40	206	Suhr	GVG.....40
34	O'Farrell	PSA 2.5.....80	127	Ott	PSA 1.....390	207	Ott	PSA 2.....500
35	Simmons	PSA 1.5.....125	128	C Klein	SGC 5.....900	208	James	Good.....35
35	Simmons	PSA 1.5.....150	129	Schumacher	GVG.....40	209	Luque	GVG.....50
36	Thevenow	VG.....60	130	Fitzsimmons	GVG.....40	210	Davis	GVG.....40
37	Wilson	PSA 4.....250	131	Frankhouse	SGC 1.5.....35	212	Urbanski	Good.....35
39	Koenig	Good.....40	132	J Elliott	Good.....35	212	Urbanski	GVG.....40
41	Mancuso	VG.....60	134	Rice	PSA 1.....90	213	Adams	GVG.....40
42	E Collins	PSA 1.5.....140	134	S Rice	SGC 5.....350	214	Kerr	Good.....35
43	Fonseca	GVG.....50	135	English	PSA 3.....95	217	Crosetti	PSA 2.....100
44	Bottomley	PSA 2.5.....160	136	Rhem	VG.....50	219	Haas	Fair.....30
45	Benton	PSA 3.....95	137	Lucas	Good.....35	221	Alexander	Good.....25
47	Manush	PSA 3.....175	138	Pennock	SGC 3.....225	223	Dizzy Dean	SGC 1.5.....550
48	McManus	VG.....60	139	Cantwell	PSA 3.....75	224	Demaree	GVG.....50
49	Frisch	PSA 1.....100	139	Cantwell	SGC 4.....100	224	Demaree	SGC 4.....150
50	Brandt	Good.....40	140	Hadley	PSA 4.....150	225	Jurges	Good.....35
50	Brandt	GVG.....45	141	Benge	GVG.....40	225	Jurges	GVG.....40
51	Grimm	GVG.....45	142	Richards	GVG.....40	226	Root	PSA 2.....200
52	Cohen	Good.....50	143	Wright	GVG.....40	227	Herman	SGC 5.....600
53	Babe Ruth	PSA 1.....6000	145	Walberg	GVG.....40	228	Piet	Good.....35
54	Kremer	VG.....50	146	Stewart	GVG.....40	230	Hubbell	SGC 3.....400
55	Malone	GVG.....40	148	Farrell	Good.....35	231	Moore	Good.....35
57	Clark	GVG.....40	150	Kolp	GVG.....40	232	O'Doul	PSA 4.....300
58	O'Doul	PSA 2.5.....125	151	Flowers	Good.....35	234	Hubbell	PSA 3.....425
59	Miller	PSA 4.....90	153	Myer	GVG.....40	235	Fitzsimmons	SGC 4.....100
60	Hoyt	SGC 5.....400	154	Fox	PSA 1.....610	236	G Davis	Good.....35
60	Hoyt	PSA 6.....1500	154	Fox	PSA 1.5.....700	238	Critz	SGC 3.....55
61	Bishop	PSA 3.....80	155	Judge	PSA 2.5.....80	239	Parmelee	Good.....35
62	P Martin	PSA 2.....135	156	MacLayden	VG.....50	240	Schumacher	Good.....35
63	Cronin	PSA 2.....130	157	Byrd	GVG.....40	9	different commons	GVG.....300
64	Grimes	Poor.....50	159	Bluege	GVG.....40	114	different commons	Poor-Fair.....3000
65	Gaston	PSA 4 mk.....60	161	Spohrer	GVG.....40			
66	Grantham	PSA 3.5.....90	162	Mangum	VG.....50			
68	Lisenbee	PSA 4.....145	164	L Waner	SGC 4.....400			
71	Burke	GVG.....40	165	J Sewell	Fair.....50			
71	Burke	SGC 3.5.....70	166	West	VG.....50			
72	Carroll	VG.....50	167	Russell	GVG.....40			
74	Rixey	Poor.....60	168	Goslin	PSA 1.5.....125			
75	Kamm	VG.....50	169	Thomas	GVG.....40			
78	Quinn	PSA 2.....50	170	McCurdy	GVG.....40			
78	Quinn	SGC 4.....100	171	Jamieson	Good.....35			
79	Faber	SGC 4.....220	171	Jamieson	GVG.....40			
81	Jones	PSA 3.....80	172	Hargrave	Good.....35			
83	Jablonski	GVG.....40	177	French	Fair-Good.....30			
84	Spencer	SGC 4.....95	177	French	GVG.....40			
85	Sand	Fair-Good.....30	178	Warner	PSA 4.....125			
87	O'Rourke	PSA 4.....120	179	Leach	GVG.....40			
88	Rollings	GVG.....40	180	Moore	GVG.....40			
89	Speaker	PSA 1 mk.....225	180	Moore	PSA 3.5.....120			
90	Petty	VG.....50	182	High	Good.....35			
91	Zachary	PSA 3.....75	183	Walberg	Good.....35			
92	Gehrig	PSA 1.5.....3800	184	Berry	Good.....35			
			185	Smith	Fair-Good.....30			

1934 Goudeys

2	Cochrane	PSA 2.....190
6	Dizzy Dean	PSA 1.5.....550
11	Waner	PSA 2.....160
12	Hubbell	PSA 2.....240
13	Frisch	PSA 1.....100
13	Frisch	PSA 1.5.....115
19	Grove	PSA 2.....310
22	Vaughn	PSA 1.5.....90
23	Gehring	PSA 1.....125
23	Gehring	PSA 2.5.....240
26	Walker	VG+.....40
27	Appling	PSA 2.....180
34	Hafey	PSA 2.....105
35	Lombardi	PSA 2.....130
36	Betts	VG+.....30
61	Gehrig	PSA 2.....4950
62	Greenberg RC	PSA 2.....1700
71	Tinning	VG-Ex.....40
74	Boken	VG+.....60
77	Vosmik	VG.....50
78	Higgins	VG.....50
85	Comorowsky	VG+.....60
96	DeShong	PSA 2.....125
9	different commons	Good.....225

1936 Goudeys

Joe Coscarat	Ex.....45
Kiki Cuyler	PSA 3.....100
Jimmy Dykes	VG.....25
Rick Ferrell	PSA 3.....90
Bucky Harris	VG-Ex/Ex.....80
Oral Hildebrand	Ex+.....60
Chuck Klein	PSA 4.....145
11 different	VG+.....300

1938 Goudeys

243	Kuhel	VG+.....70
244	DeMaree	Good.....40
245	Pytlak	PSA 2.....100
245	Pytlak	PSA 3.....125
248	Bartell	Good.....50
248	Bartell	PSA 2.....85
251	Hadley	PSA 2.....100
254	Mungo	PSA 2.....125
254	Mungo	PSA 3.....175
261	Radcliff	PSA 2.....95
261	Radcliff	PSA 4.....140

1933 Sport Kings

1	Ty Cobb	PSA 1.....1200
9	Blood	PSA 2.5.....60
12	McLean	Good.....30
13	Fator	VG.....40
13	Fator	Beckett 4.5.....85
16	Tilden	Fair-Good.....40
23	Richards	Fair-Good.....35
25	Snoddy	VG.....40
31	Walthour Jr	Good.....40
37	Madison	Fair.....60
39	Westrope	PSA 1.....35
39	Westrope	VG+.....60
46	E Vines	VG.....60

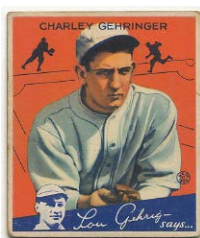
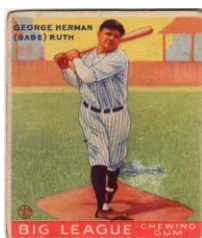
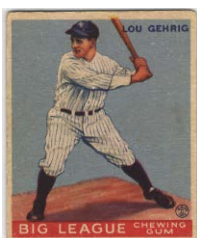

1930s-1940s GUM CARDS & RELATED

1936 R311 Glossy

Averill	Poor.....	30
Bottomley	Poor.....	30
Cochrane	Poor.....	30
Cronin	VG+.....	75
Dykes	Poor.....	20
Greenberg	PSA 2.....	400
Terry	Poor.....	30
Traynor	Poor.....	30
Boston Red Sox	Good.....	30
1935 Chicago White Sox	VG+.....	50
New York Yankees - 1935	PSA 1 mk.....	250
St. Louis Browns - 1935	Poor.....	30

1936 R311 Leather

Derringer	VG-Ex.....	70
Ferrell	VG-Ex mk.....	40
Hartnett	Poor mk.....	40
Mungo	Good mk.....	25
O'Neill	VG+.....	60

1936 R312

Rip Collins	VG+.....	40
Bill Dickey	PSA 1.5.....	110
Hank Greenberg	PSA 1.5.....	300
Roger Hornsby	PSA AA.....	110
Roger Hornsby, Allen Sothoren	PSA 2 mk.....	100
Bud Parmelee	VG-Ex.....	45

1939 Play Ball

1 Powell	VG-Ex/Ex.....	50
20	Ex.....	20
53 Hubbell	PSA 2.5.....	100
56 Greenberg	PSA 1.5.....	185
56 Greenberg	PSA 5.5.....	575
89 L Waner	VG-Ex/Ex.....	60
94 Manush	Ex-Mt.....	80
103 Moe Berg	PSA 4.....	375
111 Mungo	PSA 5.....	50
115	Ex.....	40
119	PSA 6.....	90
120	VG-Ex/Ex.....	40
132	PSA 7.....	175
143 Averill	VG.....	70
143 Averill	VG+.....	80
147	Ex-Mt.....	45
158	Ex-Mt.....	65
36 different high numbers	..VG.....	950

1939-46 Salutation Exhibits

DiMaggio	PSA 3.5.....	200
Greenberg Truly Yours	PSA 4.....	150
Keller USA Left Corner	Ex.....	25
Russell	PSA 4.....	150
Williams No #9	Good.....	60
Williams No #9	Ex-Mt.....	175
Williams No #9	PSA 3.5.....	175
8 different	VG-Ex.....	100

1940 Play Ball

6 Gomez	VG-Ex/Ex.....	100
7 Dickey	VG.....	60
10 Ruffing	VG-Ex/Ex.....	60
21 R Ferrell	VG+.....	40
41 Gehring	Beckett 3.....	125
50 Trosky	VG-Ex/Ex.....	25
87 Hubbell	PSA 6.....	400
102 C Klein	PSA 6.....	200
104 P Waner	VG-Ex.....	70
107 Vaughn	PSA 3.....	90
118 W Hoyt	VG.....	50
119 Alexander	PSA 3.5.....	180
119 Alexander	PSA 4.....	200
120 W Johnson	PSA 1.5.....	150
129 B Harris	VG.....	30
137	VG-Ex/Ex.....	20
142 G Kelly	VG+.....	50
153 McKechnie	VG-Ex/Ex.....	60
167 Frisch	VG.....	40
168 Honus Wagner	PSA 3.5.....	500
170 Speaker	PSA 4.....	200
172 Bender	VG.....	55
174 Evers	PSA 3.....	70

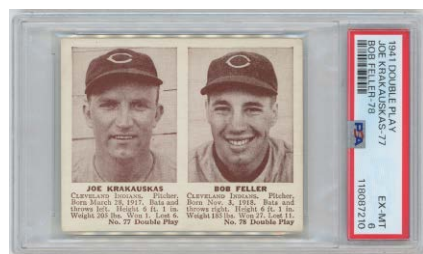
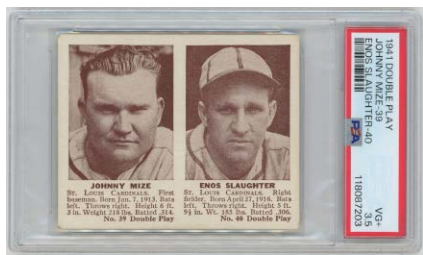
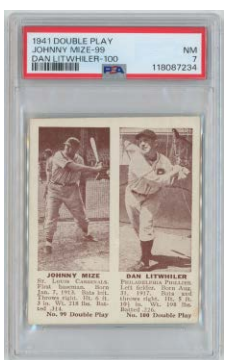
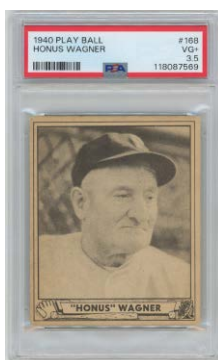
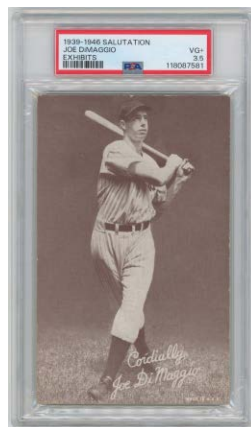
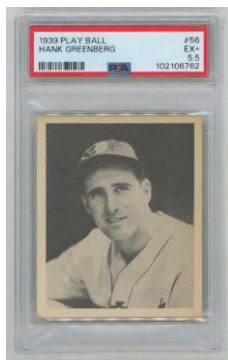

1940 Play Ball

175 Mathewson	PSA A.....	150
175 Mathewson	PSA 4.5.....	400
177 Baker	PSA 2.....	100
178 Carey	VG-Ex/Ex.....	50
186	VG+.....	30
188	VG.....	18
197	Ex+.....	42
199	Ex.....	35
201	Ex.....	42
223 Jennings	GVG.....	50
224 Traynor	Fair-Good.....	40
227 Haines	Fair-Good.....	40
227 Haines	PSA A.....	60
227 Haines	PSA 3.....	130
234 Chance	Good.....	50
235 McGraw	Fair-Good.....	50
236 Bottomley	Fair.....	40
112 different commons	VG-Ex.....	1600

1941 Double Play

3 Herman, Hack	VG+.....	50
3 Herman, Hack	VG-Ex/Ex.....	70
7 Derringer, Walters	Ex+.....	50
7 Derringer, Walters	NM.....	110
9 McCormick, Werber	Ex++.....	50
15 Owen, Waner	PSA 4.....	70
17 Lavagetto, Reiser	PSA 4.....	110
19 Wasdell, Camilli	Ex++.....	40
19 Wasdell, Camilli	NM.....	60
21 Walker, Medwick	PSA 4.....	75
25 Danning, Melton	Ex++.....	45
27 Gumbert, Whitehead	Ex++.....	50
27 Gumbert, Whitehead	Ex-Mt.....	60
27 Gumbert, Whitehead	Ex-Mt+.....	65
29 Orenge, Moore	VG-Ex/Ex.....	28
31 Ott, Young	PSA 4.....	150
33 Handley, Vaughan	VG+.....	50
33 Handley, Vaughan	VG-Ex/Ex.....	65
35 Klinger, Brown	Ex++.....	45
35 Klinger, Brown	NM.....	65
39 Mize, Slaughter	PSA 3.5.....	360
41 Cooney, Sisti	Ex+.....	50
45 Litwhiler, May	VG-Ex/Ex.....	40
47 Hayes, Bancato	Ex.....	42
49 Johnson, Nagel	Ex.....	42
51 Newsom, Greenberg	PSA 3.5.....	200
53 McCosky, Gehring	PSA 4.....	100
53 McCosky, Gehring	PSA 4.5.....	120
53 McCosky, Gehring	PSA 5.....	120
59 Cronin, Foxx	PSA 4.....	250
61 Gomez, Rizzuto	PSA 1.....	160
65 Rolfe, Dickey	PSA 3.5.....	110
67 Gordon, Ruffing	PSA 4.....	130
69 Tresh, Appling	PSA 3.....	50
75 Travis, Case	Ex++.....	40
75 Travis, Case	Ex-Mt.....	45
75 Travis, Case	PSA 5.....	60
77 Krakauskas, Feller	PSA 6.....	800
81 Williams, Cronin	PSA A.....	250
83 Gordon, Keller	PSA 3.....	60
83 Gordon, Keller	PSA 5.....	100
83 Gordon, Keller	PSA 6.....	150
85 Greenberg, Ruffing	PSA 3.....	300
85 Greenberg, Ruffing	PSA 4.....	400
87 Trosky, Case	PSA 5.....	60
89 Ott, Whitehead	PSA 4.....	185
89 Ott, Whitehead	PSA 5.....	250
91 Danning, Gumbert	Ex-Mt.....	40
93 Young, Melton	Ex++.....	45
93 Young, Melton	NM.....	65
95 Ripple, Walters	Ex-Mt+.....	55
97 Hack, Klinger	Ex++.....	45
97 Hack, Klinger	Ex-Mt.....	55
99 Mize, Litwhiler	PSA 4.....	120
99 Mize, Litwhiler	PSA 5.....	150
99 Mize, Litwhiler	PSA 6.....	200
99 Mize, Litwhiler	PSA 7.....	250
101 Dallessandro, Galan	Ex-Mt.....	50
103 Lee, Cavarretta	Ex-Mt+.....	60
103 Lee, Cavarretta	PSA 6.....	60
111 Henrich, Russo	PSA 4.....	65
117 Joost, Koy	VG-Ex/Ex.....	36
119 Waner, Majeski	PSA 4.....	70
119 Waner, Majeski	PSA 5.....	85
119 Waner, Majeski	PSA 7.....	250
121 Hassett, Moore	VG+.....	20
121 Hassett, Moore	Ex.....	50
123 Etten, Rizzo	VG-Ex.....	30
123 Etten, Rizzo	Ex+.....	45

1940s - 1950s BASEBALL CARDS

1941 Double Play

123 Etten, Rizzo	PSA 4.....60
125 Chapman, Moses	Ex-Mt+.....60
125 Chapman, Moses	PSA 7.....150
125 Chapman, Moses	PSA 8.....350
127 Babich, Siebert	VG.....20
127 Babich, Siebert	PSA 4.....35
127 Babich, Siebert	PSA 5.....50
127 Babich, Siebert	Ex-Mt+.....60
127 Babich, Siebert	PSA 6.....90
129 Potter, McCoy	PSA 3.....30
129 Potter, McCoy	PSA 4.....40
129 Potter, McCoy	PSA 5.....50
135 Walker, Heving	PSA 4.....30
139 Arnovich, Hubbell	PSA 4.....90
139 Arnovich, Hubbell	PSA 5.....150
139 Arnovich, Hubbell	PSA 6.....210
139 Arnovich, Hubbell	PSA 7.....400
141 Riggs, Durocher	PSA A.....50
141 Riggs, Durocher	PSA 3.....60
141 Riggs, Durocher	PSA 4.....75
141 Riggs, Durocher	PSA 6.....150
147 Heffner, Clift	VG.....20
147 Heffner, Clift	PSA 3.....55
149 Garms, Fletcher	VG+.....25

1941 Play Ball

2 West	VG.....20
8 Ott	PSA 2.5.....235
10 Vaughan	GVG.....50
12 Brown	VG-Ex.....30
13 Foss	PSA 1.....240
15 Cronin	Fair.....45
18 Greenberg	PSA 2.....360
19 Gehringer	PSA 3.....170
20 Ruffing	Fair-Good.....50
20 Ruffing	SGC 5.....160
21 Keller	VG+.....30
29 Wilson (Ruffing back)	PSA 4.....75
42 Moses	VG+.....35
50 Cooney	PSA 1.....350
54 Reese RC	VG.....30
57 Arnovich	Ex.....60
59 Jurgas	PSA 5.....365
63 Dom DiMaggio	Poor.....55
64 Doerr	SGC 4.....220
64 Doerr	VG-Ex/Ex.....50
65 Bridges	Ex+.....70
65 Bridges	Fair.....15
66 Clift	SGC A.....1650
71 Joe DiMaggio	

1947-66 Exhibits

Banks Script	Ex-Mt+.....75
Yogi Berra (MADE)	PSA.....50
Yogi Berra (MADE)	PSA 7.....350
Cepeda Portrait	Ex.....30
Mort Cooper	VG-Ex/Ex.....30
Cunningham Portrait	Ex++.....35
Cunningham Portrait	PSA 6.....200
Daley	VG-Ex/Ex.....25
Drysdale Portrait	Ex.....30
Jensen	Ex-Mt.....50
Kaline Kneeling	Ex++.....30
Kaline Portrait w/2 Bats	NM.....30
Kaline Portrait w/2 Bats	SGC 5.5.....55
Killebrew Throwing	Ex-Mt.....40
Kubek Dark	Ex.....30
Lindell	PSA 4.....50
Linz	Ex-Mt.....30
Mays Portrait	PSA 5.....165
Mays Portrait	SGC 6.....200
Maz Portrait	PSA 3.5.....100
McCoskey	GVG.....40
McCoskey	VG-Ex/Ex.....75
McCoskey	PSA 4.5.....85
McCoskey	Ex++.....100
Minoso C on Cap	PSA 5.....90
Reese, Ball Partial	Ex+.....45
Rizzuto	Ex.....20
F Robinson	Ex-Mt+.....50
Jackie Robinson	PSA 4.....430
Slaughter	Ex+.....15
Stirnweiss	VG-Ex/Ex.....25
Yaz	PSA 6.....600
Yaz	PSA 7.....800
Zernial script sig	Ex-Mt+.....18

1947-66 Exhibits

Braves Team 1948	Poor.....30
Giants 1951	PSA 2 mk.....100
Phillies 1950	Ex-Mt.....80
Yankees 1951	PSA 3.....300
Yankees 1951	PSA 4.....420
Yankees 1956	PSA 3.....130
27 different w/4 HOFers	Ex+.....175
60 different w/some HOFers	VG+.....300

1948 Leaf's

39 Blackwell RC	Ex.....50
47	Ex.....35
68 Miller SP	PSA 3.5.....450
70 Wagner	PSA 2.5.....550
73	Ex-Mt.....40
106 Boudreau	GVG.....60
137 Walker SP	SGC 3.....375

1951 Topps Blue Backs

15 Joost	PSA 7.....70
21 BJohnson	PSA 7.....100
23 Trout	PSA 7.....175
29 Hamner	PSA 7.....125

1951 Topps Red Backs

1 Berra	PSA 4.....300
1 Berra	PSA 5.....375
22 Feller	PSA 4.....125
23 Boone	PSA 7.....60
34 Hatton	PSA 5.....45
44 Hudson	PSA 7.....55
Lot of three wrappers	40

1952 Star Cal Decals

70.1 Reynolds60
70.2 Lopat50
70.5 Coleman50
73.3 Maglie50
79.4 Newcombe75
84.1 Reynolds/Raschi50
84.2 Berra/Lopat150
84.3 Rizzuto/Coleman125
85.1 Ted Williams/Ted Williams	PSA A 900
85.2 DiMaggio/Parnell50
86.1 Kell/Newhouser125
89.2 Fain/Zernial50
90.2 Jansen/Maglie50
92.2 Jackson/Miksis40

1953 Glendale Meats

Batts	Poor.....80
Carswell	Poor.....80
Delsing	PSA 1.....100
Droppo	PSA 1.....100
Foytack	Poor.....80
Friend	Fair.....90
Garver	PSA 1.....100
Herbert	Poor.....80
Hitchcock	Poor.....80
Hoeft	Poor.....80
Jordan	PSA 1.....100
Kuenn	Fair-Good.....100
Lund	PSA 2.....140
Madison	Poor.....80
Marlowe	Poor.....80
Mullin	Poor.....80
Priddy	PSA 2.....140
Souchock	Good mk.....80
Sullivan	Fair-Good.....90
Wight	PSA 1.....100

1954 Dormands

Collins (no patch on sleeve)	VG-Ex/Ex.....50
Howard	VG-Ex/Ex.....90
Konstanty	Ex.....100
Mantle	PSA 5.....450
Martin	VG-Ex/Ex.....30
Stengel (autograph at top)	VG-Ex/Ex.....100

1954 Red Heart

Baumholtz	VG+.....25
Kell	VG.....40
Rosen	VG.....30
White	VG-Ex/Ex.....25

1955 Robert Gould All Stars

2 Zernial	PSA 1.5.....90
2 Zernial	PSA 2.....130
3 Schoendienst	PSA 1.....150
3 Schoendienst	PSA 2.5.....300
3 Schoendienst	PSA 3.....400
4 Carrasquel	PSA 1.....70
4 Carrasquel	PSA 1.5.....90
4 Carrasquel	PSA 2.....130
4 Carrasquel	PSA 2.5.....160
5 Hegan	PSA 1.....70
5 Hegan	PSA 2.5.....160
7 Porterfield	PSA 1.....70
7 Porterfield	PSA 1.5.....90
7 Porterfield	PSA 2.....130
8 Busby	PSA 1.....70
8 Busby	PSA 1.5.....90
9 Mueller	PSA 2.....130
9 Mueller	PSA 3.....200
11 Boone	PSA 1.....70
11 Boone	PSA 1.5.....90
11 Boone	PSA 2.....130
12 Burgess (pop 1/1, highest graded)	PSA 4.5.....700

13 Rush	PSA 1.....70
13 Rush	PSA 2.....130
15 Bruton	PSA 1.....70
15 Bruton	PSA 1.5.....90
15 Bruton	PSA 2.5.....160
15 Bruton	PSA 3.....200
15 Bruton	PSA 3.5.....250
16 Bell	PSA 1.....70
18 Hamner (pop 1/2, highest graded)	PSA 4.....500
19 H. Thompson (pop 1/1, highest graded)	PSA 5.....1300
20 J. Coleman	PSA 1.....70
25 G. Coleman	PSA 1.....100
12 different w/HOFers	Good mk.....500

1958 Topps Yellow Letters

35.2 Don Mossi YT	GVG.....20
58.2 Art Schult YT	PSA 7.....250
110.2 E Wynn YT	VG+.....40
19 different w/Wynn	VG+.....375

1959 Fleer Ted Williams

15 Licks Sophomore Jinx	NM.....15
34	Nm-Mt.....20
36 Banner Year for Ted	NM.....15
40 Ted Crashes into Wall	NM.....15
40 Ted Crashes into Wall	Ex-Mt.....15
41 1950 Ted Recovers	NM.....15
63 All Star Record	Ex.....45
66 1958 Powerhouse	Ex-Mt+.....15
70 With Jim Thorpe	VG-Ex/Ex.....20
70 With Jim Thorpe	NM.....40
73 Hitting Fund. 3	Ex-Mt+.....15
77 Ted Relaxes	NM.....15
41 different	Ex-Mt.....300
5 Cent Wrapper150
Near-Set (75/80)	VG-Ex/Ex.....400

1960 Bell Brand LAD

8 Furillo	VG.....25
13 Roebuck	Ex-Mt.....35
14 Demeter	Ex.....25
16 S. Williams	VG-Ex/Ex.....20
19 Podres	Ex.....40
Labine SP	PSA 2.....100

1960 Fleer

2 Christy Mathewson	Ex-Mt+.....15
28 Gehrig	Ex-Mt.....80
62 Honus Wagner	VG-Ex/Ex.....25
72 Ted Williams	Ex-Mt.....80
51 different	Ex-Mt/NM.....150

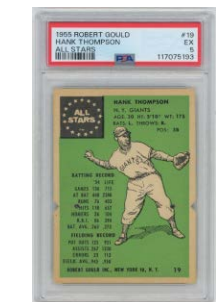
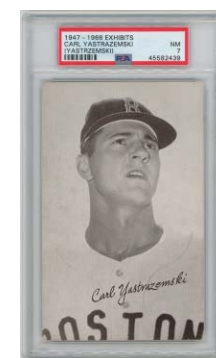
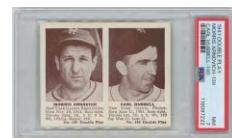

1960s ODDBALL BASEBALL CARDS

1961 Fleer

1	Baker, Cobb, Wheat	Ex st	20
14	Cobb	Ex	45
14	Cobb	Ex-Mt	52
75	Ruth	PSA 5	175
79	Speaker	NM	20
120	Lajoie	Ex-Mt	30
123	Mack	Ex+	18
130	O'Doul	NM	15
142	Terry	NM	25

1962 Post Cereal

5	Mantle	PSA A	100
5.1	Mantle, Box	PSA 2	100
5.2	Mantle, Company	Good	60
61	Yastrzemski	VG-Ex/Ex	20
109	Koufax	VG	20
109	Koufax (blue letters)	PSA A	150
109	Koufax (blue letters)	PSA 3	500
173	Clemente	Ex-Mt	50

1962 Salada Coins

27	Carl Yastrzemski	Ex-Mt	45
66	Roy Sievers	Ex-Mt	60
146.2	Gil Hodges (Mets)	NM	23
149	Mays	Ex-Mt	45
	Boston Red Sox Shield		140

1963 Post Cereal

12	Skowron	VG	25
15	Mantle	PSA 4	800
19	Ford	NM	40
53	Bunning	Ex	150
108	Haller	Ex+	90
119	Willie Davis SP	PSA A	300
169	Banks	PSA 5	50
172	Williams	Ex	150
193	Hodges	VG-Ex/Ex	30
198	Mantilla	VG-Ex/Ex	20
200	Craig	VG-Ex/Ex	15
	Lot of 23 very clean cards w/some stars		300

1963 Salada Coins

1	Ashburn		25
4	Sandy Koufax	VG-Ex	25
23	Clemente	Ex+	40
24	Henry Aaron	Ex-Mt	50
56	Mickey Mantle	VG+	50
57	Roger Maris	NM	35

1964 Topps Coins

55	Clemente	Ex	25
82	Rose	VG-Ex	20
83	Aaron	Ex-Mt+	60
118	Torre	Beckett 9	175
120	Mantle	VG-Ex/Ex	50
125	B. Robinson	PSA 7	30
131.1	Mantle AS (left handed)	Ex	35
131.2	Mantle AS (right handed)	NM	40
131.2	Mantle AS (right handed)	Ex+	40
147	Groat AS	PSA 8	25
154	F. Robinson	PSA 7	30
	NY Mets Team Set (7 pcs)		25

1964 Topps Giants

3	Koufax	Poor-Fair	50
3	Koufax (SP)	Ex	100
11	Clemente	Ex-Mt	50
11	Clemente	NM	70
11	Clemente	NM	75
12	Al Kaline	Ex (lot of 15)	100

1964 Topps Giants

25	Mantle	VG-Ex/Ex	75
25	Mantle	Ex	80
25	Mantle	PSA A	85
48	Yastrzemski	NM	25
49	Aaron	Ex-Mt	60
	9 different HOFers	NM	135

1964 Topps Stand-Ups

Callison	NM	50
Cash	VG+	70
Gonzalez	Ex-Mt	50
Killebrew	PSA 7	150
Pearson	PSA 8	135
Thomas	Ex-Mt	35
Thomas	PSA 8	65
Lot of 3 clean commons		50
B. Williams SP	PSA 5	150
51 different commons/minors	Ex-Mt	1000

1968 Topps Game

2	Mantle	Ex	60
2	Mantle	SGC 5	100
4	Aaron	VG-Ex	15
4	Aaron	Ex++	30
4	Aaron	PSA 6	80
6	Clemente	PSA 5	50
	Complete Set w/low grade Mantle		160
	Complete Set	VG-Ex/Ex	250
	Complete Set	Ex-Mt	350

1969 Topps Supers

9	Davalillo	PSA 7	30
15	Cardenal	PSA 8	70
23	Nelson	SGC 5	20
31	Pascual	SGC 7	35

1970 Topps Supers

29	Yaz	Ex+	20
	Complete Set -Powell	Ex+	500
	Complete Set	Ex	550

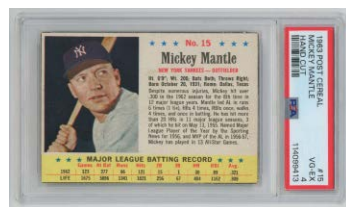
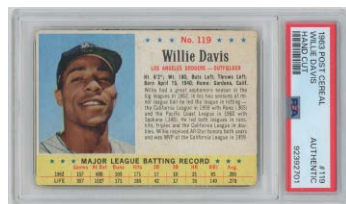
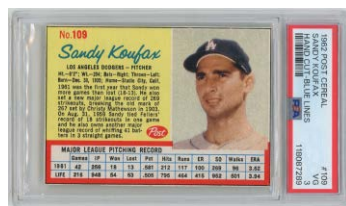

1964	Jay Publishing		
	Baltimore Orioles Team Set in Original Envelope	NM	75
1964	Jay Publishing		
	Detroit Tigers Team Set	NM to Nm-Mt	50
1964	Jay Publishing	New York Mets	
	Team Issue Set (10 pcs)	NM	100
1964	Jay Publishing	Washington Senators	
	1964 and 1965 Team Sets	NM to Nm-Mt	75
1964	Kahns	20 Pagliaroni	Ex-Mt 20
1964	Topps	Frank Howard Original Match Print	
	8x10 Topps Vault Photo		500
1964	Topps Venezuela	120 Drysdale	PSA 3 160
1964	Topps Venezuela	225 Roger Maris	PSA 1 mk 90
1964	Union Oil LA Dodgers Premiums		
	Complete Set	Ex-Mt	150
1964	Wheaties	Complete Set in Original Album	300
1965	B & E Mets Postcards	Lot of 7 w/one signed	100
1965	Kahns	Mazeroski	PSA 2.5 25
1965	Old London Coins	Mantle	Ex+ 100
1965	Topps Embossed	Complete Set	Ex 400
1965	Topps Transfers	Mantle	PSA 5 600
1966	East Hills Pirates	Complete Set	Ex-Mt 160
1966	Topps Venezuela 1	Willie Mays	SGC 1 325
1966	Topps Venezuela 160	Whitey Ford	Good 50
1966	Topps Venezuela 300	Roberto Clemente	SGC 1 350
1967	Coke Caps	Mets/Yankees Saver Sheet w/Mantle	40
1967	Dexter Press 11	assorted high grade HOFers	150
1967	Irvindale Dairy Braves	Boyer/Torre Panel	100
1967	Irvindale Dairy Braves	Jones/Menke Panel	50
1967	New York Mets	Partial Set (9 different)	50
1967	Topps Venezuela	261 McLain	60
1967	Topps Venezuela	313 Mazeroski	60
1967	Topps Venezuela	Lot of 10 different cards	250
1967	Topps Venezuela	Lot of 5 different low grade cards	70
1968	Cadaco All Star Game	Clemente Pair	30
1968	Fleer	Lot of 9 different team cards	75
1968	Kahns	6.1 Alvis (Large)	Ex-Mt 20
1968	KDKA	Clemente	PSA 4 125
1968	Topps Poster	Yaz	50
1968	Topps Posters	5 different w/Yaz	75
1968	Topps Posters	Complete Set -1 w/Mantle	900
1968	Topps Posters	Near-Set (20/24)	
	w/Aaron, Mays	Ex	375
1969	Daily News 1969 Mets		
	Complete Set w/original envelope	VG-Ex/Ex	100
1969	Daily News 1969 Mets		
	Complete Set w/original envelope		150
1969	Fleer Baseball Caps	Pirates	50
1969	Globe Imports	Mantle	PSA 6 60
1969	Milton Bradley		
	Complete Set in Original Box (296 cards)		400
1969	Topps 476.2 Brett RC WL	Ex	30
1969	Topps 5 Cent Wrapper w/gum		50
1969	Topps	Lot of 15 different blank back cards	350
1969	Topps Deckle Edge	27 Clemente	Ex+ 50
1969	Topps Deckle Edge	Complete Set (33)	Ex 100
1969	Topps Deckle Edge		
	Complete Set w/variations		175
1969	Topps Deckle Edge Proof		
	26 Richie Allen Blank Back	SGC A	200
1969	Topps White Letter	486 Casanova WL	Ex ctd 30
1969	Topps White Letter		
	22 different w/McCovey, Perry	VG to VG-Ex	550
1969	Topps White Letter	Lot of 6 different	125

1887 - 1953 TYPE CARDS

N172 Old Judge	Al Myers (Wash-portrait, scarce)	SGC A750
1895	N300 Mayo Cut Plug	Bill Hallman	SGC 4.....750
1898	M101-1 National Copper Plate	Frank Dwyer400
1907	Dietsche Postcards	Ty Cobb Batting	SGC 1.....5800
1907	Dietsche Tigers 3	Sam Crawford	PSA 3.....450
1907	F.P. Burke	Chicago White Sox Team	PSA A.....280
1908	T204 Ramly Bill Shipke		PSA 2.....325
1909	E102	Evers	SGC 1.5.....425
1910	E93 Standard Caramel	Collins, Eddie	SGC 1.....275
1910	P2 Sweet Caporal Pins	Bresnahan	
(mouth closed, large letters) NM front (no paper back)50			
1910	P2 Sweet Caporal Pins		
	McGraw (small letters)	Ex-Mt80
1910	P2 Sweet Caporal Pins		
	23 different commons	Strong Ex-Mt/NM1000
1910	S22 Murad Silk	Columbia University100
1911	M101-2 22	Hal Chase (12/16)75
1911	M101-2 92	August Herrmann (12/26)	1913.....60
1911	M101-2	Joe Wood	PSA 1.....800
1911	M116 Sporting Life	Eddie Collins (pastel)	
		SGC 3475
1911	M116 Sporting Life	Joe Tinker	PSA 8 mk.....800
1911	T3 Turkey Red 34	Rucker	Poor.....125
1911	T3 Turkey Red 39	Rube Waddell	PSA AA.....950
1912	T202 Triple Folder		
	The Athletic Infield (Krause, Thomas)	SGC 3145
1913	Lajoie Game Card	Blue Background	PSA 8.....175
1913	National Game 17	Veau Gregg	Ex.....40
1914	Polo Grounds	Honus Wagner	SGC 7.....1700
1914	T222 Fatima19	Hugh Jennings	SGC 1.5.....800
1915	E106 American Caramel	Hal Chase Catching400
1916	M101-4 Indianapolis Brewing		
	168 Oscar Stange	SGC 3400
1916	M101-5 Famous and Barr		
	34 Shauno Collins	PSA 3400
1916	Standard Biscuit Company		
	77 Claude Hendrix	SGC 3250
1917	Boston Store	105 Al Mamaux	PSA 2.....200
1917	E135 Collins McCarthy	41 Dell	SGC 1.....80
1919	Cincinnati Reds Postcards	Charles See	
		PSA 2 mc90
1919	Cincinnati Reds Postcards	Sherry Magee	
		PSA 3300
1919	W514 65	Grover Alexander	PSA A.....350
1919	W514 66	Bodie	Fair.....40
1921	E121 Series 80 27	Red Faber (white uniform)	
		PSA 1150
1921	E121 Series 80 105	Chester Thomas	Good.....40
1922	E120 American Caramel		
	104 Sylvester Johnson	PSA 3120
1922	E120 American Caramel	173 Derrill Pratt	
		PSA 2125
1922	E120 American Caramel		
	199 Ralph Shinnors	PSA 2100
1922	E120 American Caramel		
	201 Charles (Chick) Shorten	PSA 295
1922	E120 American Caramel		
	229 John Watson	PSA 2130
1922	W575-1	James Johnston	PSA 3.5.....125
1926	Exhibits Postcard Back		
	Roger Peckinpough (Cleveland)	PSA 4.5400
1926	Exhibits Postcard Back		
	Stanley Harris	PSA 4.5275
1926	W512 9	Rogers Hornsby (Giants)	PSA A.....275
1927	W560	Walter Johnson Black Circle	SGC 9.....800

1928	Exhibit	Blue	VG-Ex/Ex.....50
1930	PR4 Cracker Jack Pin	Ruffing	VG-Ex.....35
1931	Zeenut	Dolph Camilli	Fair-Good mk 60
1931	Zeenut	Lieber	VG.....150
1931	Zeenut	Ortman	GVG.....150
1934	Gold Medal Flour	Dean, Dizzy	PSA 1.....200
1934	Quaker Oats		
	F4 Fielding (Babe Ruth HR)	SGC 5100
1934	Ward's Sporties	Jimmie Foxx Pin275
1935	R310 Butterfinger	24 Gehrig	Poor.....800
1935	R310 Butterfinger		
	Lot of 10 w/7 HOFers	VG400
1936	BF3 Mini Pennant	Dizzy Dean100
1936	BF3 Type 2	Lou Gehrig275
1936	R313 Fine Pen	51 Greenberg	PSA AA.....110
1936	R313 Fine Pen	66 Hornsby	PSA 1.....175
1936	R314 80 different w/some HOFers	800
1936	R314 Type 3	Greenberg	PSA AA.....400
1937	R314 Type 4 8 different w/Hubbell		Poor.....200
1937	R314 Type 4 Doerr RC		PSA AA.....250
1937	R314 Type 4 Greenberg		PSA AA.....250
1937	R314 Type 4 Joe DiMaggio		PSA AA.....600
1937	Wheaties Series 6	Joe DiMaggio	VG+.....300
1938	Dixie Lids	Jimmie Foxx	PSA 2.....160
1938	Goudey Flip Movies	10.2 Waner, P90
1938	Goudey Flip Movies	11.2 Medwick90
1938	Our National Game	Ott30
1938	Wheaties Series 10	Bob Feller	VG.....110
1939	R303-B 8	Foxx	PSA 4.....300
1939	R303-B 9	Gomez	PSA 5.....250
1941	Brooklyn Dodgers		
	Team Issue Set w/original envelope	250
1940	Philadelphia Athletics		
	Team Issue Photo Set minus Klein (24/25)	100
1946	Brooklyn Dodgers	Team Issue Photo Lot	
	w/envelope (15 different)	50
1948	Cleveland Indians Team Issue Photos		
	Larry Doby	PSA 4400
1949	Cleveland Indians Picture Pack		
	Lot of 28 different w/many HOFers	Ex+200
1949	Cleveland Indians Team Issue Photo		
	Larry Doby	PSA 3.5250
1949	Cleveland Indians Team Issue Photo		
	Larry Doby	PSA 4350
1949	Cleveland Indians Team Issue Photo		
	Satchel Paige	PSA 1500
1950	Callahan Cobb		Ex.....40
1950	Callahan Klem		Ex-Mt.....30
1950	Callahan		
	Lot of 57 different w/some better cards	Ex450
1951	Fischer's Bread	Kluszewski, Ted	SGC 1.....575
1952	Berk Ross 4	E Blackwell (photo N Fox)	Ex+.....70
1952	Berk Ross 71	Gene Woodling	Ex-Mt.....25
1952	Bowman 5 Cent Wrapper	600
1952	Dixie Lid Premiums	Shantz, Bobby (signed)75
1952	Parkhurst Frostade	19 Duke Markell	PSA A.....100
1952	Parkhurst Frostade	70 Cimoli	SGC 3.....35
1952	Red Man no tab	16.2 Stan Musial	VG+.....80
1952	Red Man w/tab	12.2 Ralph Kiner	VG-Ex/Ex.....40
1952	Red Man w/tab		
	27 different w/Stengel	VG-Ex/Ex550
1953	Briggs Meats	Fitzgerald, Ed	PSA A.....250
1953	H-O Oatmeal	Campanella300
1953	H-O Oatmeal	Snider300
1953	Johnston Cookies	8 Dave Jolly	NM+.....35

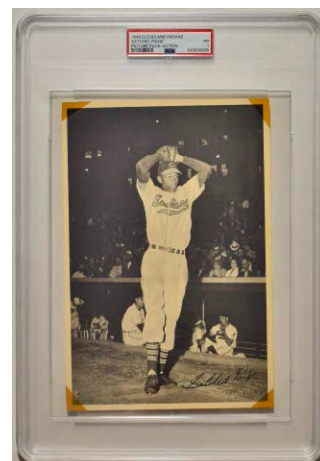
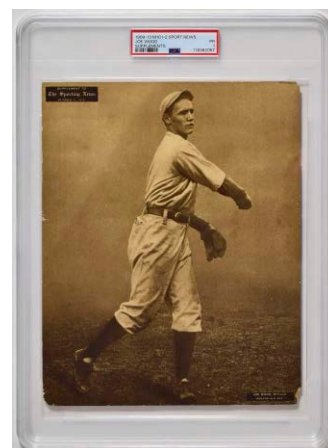

ODDBALL BASEBALL CARDS 1954 - 1964

1953	Red Man w/tab		1960	Kahns 2 Bell	VG.....20
	21 different w/some HOFers	VG-Ex/Ex.....400	1960	Kansas City A's Postcards	
1953	Spic Span Braves			Lot of 15 (possible set) w/two HOFers	100
	Complete Set w/scarce stadium card	Ex-Mt.....500	1960	Lake Lake Braves 4 Bruton	PSA 1.....150
1953	Topps 5 Cent Wrapper with original gum	1500	1960	Leaf 118 Callison	Ex-Mt.....25
1954	Boston Red Sox		1960	Morrell Meat 10 Roseboro	Good.....20
	Team Issue Set in Original Envelope	NM.....200	1960	Post Cereal Al Kaline500
1954	Dan Dee 1 Avila	VG+.....40	1960	Topps 5 Cent Wrapper75
1954	Dan Dee 18 Mitchell	VG+.....30	1960	Topps Tattoo Pack w/Terry Walker50
1954	Dixie Lid Rosen, Al50	1960	Yankees Team Issue Set	NM.....150
1954	Dixie Lid Schoendienst	PSA 2.....110	1960	Pittsburgh Pirates Team Issue Lot200
1954	NY Journal American Erv Palica	Ex-Mt+.....50	1961	Bazooka 8 Dick Groat30
1954	NY Journal American John Antonelli	VG.....25	1961	Bazooka 24 Bill Mazeroski50
1954	NY Journal American Alvin Dark	VG.....25	1961	Bell Brand 38 Craig	VG-Ex.....15
1954	NY Journal American Al Worthington	VG.....20	1961	Golden Press Complete Set200
1954	Topps Scoops 27 Bob Feller	SGC 4.5.....100	1961	Golden Press Complete Set in Original Book	600
1954	Topps Scoops 41 Babe Ruth	PSA 6.....850	1961	Jay Publishing	
1954	Wilson Franks 14 Paul Richards	PSA 3.5.....300		Cardinals Presumed Team Set (11 pcs)	Ex.....60
1954	Wilson Franks Nellie Fox	SGC 2.....325	1961	Jay Publishing	
	Circa 1954 Cincinnati Reds Team Issue Photo Set (12 pcs)200		LA Dodgers Sealed Team Sets (lot of 4)	60
1954	Cleveland Indians Team Issue Set in Original		1961	Jay Publishing Mantle	VG-Ex.....100
	Envelope (27 pcs w/scarce Doby)200	1961	Jay Publishing	
1955	Armour Coins Al Rosen	NM.....30		New York Yankees Team Set (12 pcs)	Ex-Mt.....150
1955	Dairy Queen Minoso Statue75	1961	Jay Publishing Pittsburgh Pirates Sealed	
1955	Doubleheader 53 Herman/Amaros	VG+.....35		Team Set w/Clemente250
1956	Brooklyn Dodgers Picture Pack		1961	Jay Publishing San Francisco Giants	
	Set minus Jackie Robinson300		Team Set (12 pcs)	Ex-Mt/NM.....100
1956	Kansas City A's Livestock Night Postcards		1961	Jay Publishing St. Louis Cardinals Team Set40
	Mike Baxes	Poor.....35	1961	Kahn's Lot of 10 different200
1956	Kansas City A's Postcards 1956 - 1959 Vintage Signed		1961	Manny Baseball Land Clemente	PSA 3.....500
	and Unsigned Lot w/HOFers (40 pcs)	9.....300	1961	Scoops 442 Greenberg	NM.....20
1956	Topps Focus5 Ted Williams	PSA 2.....1200	1961	Scoops 447 Ruth	Ex.....50
1957	Jay Publishing Ted Williams	VG.....50	1961	Topps Stamps Mantle	PSA 8.....600
	Circa 1957 NY Yankees Team Issue Set (12 pcs)150	1961	Union Oil Seattle Rainiers Lot of 7 different150
1957	San Francisco Seals Dairy Stamps		1962	Bazooka 11 Roberto Clemente	PSA A.....250
	Lot of 9 w/Joe Gordon100	1962	Bazooka 37 Don Schwall40
1957	Topps Contest May 4	VG+.....50	1962	Bazooka Callison30
1958	Bell Brand LA Dodgers Cimoli	PSA 3.....600	1962	Bazooka Mantle	PSA A.....400
1958	Bell Brand LA Dodgers Podres	PSA 4.....600	1962	Bell Brand 8 Roseboro	VG-Ex.....15
1958	Famous Senators Matchbooks		1962	Canadian Post Cereal 198 Roberts70
	Complete Set (10)	Ex-Mt.....150	1962	Jay Publishing Clemente	PSA 2.....150
1958	Hires no tab 67 Ted Kluszewski	SGC 7.....140	1962	Jay Publishing Mantle50
1958	Hires Root Best Issue Fernandez, Chico	SGC 2.....165	1962	Jay Publishing Mantle	VG-Ex.....100
1958	Hires with tab 67 Ted Kluszewski100	1962	Jell-O 89 Lemon	VG.....15
1958	Jay Publishing Mays Batting - Pose to Waist		1962	Jell-O 193 Taylor	Good.....20
	(1958-1961)	PSA 3.....175	1962	NY Mets Team Issue Set	
1958	Jay Publishing Mays Fielding (1958-1961)			missing Zimmer (11/12)	VG-Ex/Ex.....90
		PSA 3.....175	1962	Post Cereal Canadian 100 Ditmar	VG-Ex/Ex.....28
1958	Jay Publishing NY Yankees Team Issue Set		1962	Post Cereal Canadian 100 Ditmar	VG.....30
	(10 pcs)	Ex+.....150	1962	Stat Back Exhibit Aaron	PSA 6.5.....300
1958	Jay Publishing Photos Bill Mazeroski	PSA 7.....100	1962	Stat Back Exhibit Maris	VG-Ex/Ex.....30
1958	San Francisco Call Bulletin		1963	Bazooka ATG	
	19 different w/Cepeda (no tabs)200		Lot of 10 different w/Gehrig, Wagner	Ex+.....200
	Kansas City A's 1950s/1960s Paper Lot150	1963	French Bauer Reds Vada Pinson	PSA 5.....160
1959	Armour Coin Kuenn (pink)	Ex-Mt+.....50	1963	Hall of Fame Picture Pack	
1959	Armour Coins Complete Set (20)	NM.....400		Complete Set w/original envelope	Ex-Mt/NM.....150
1959	Bazooka Turley	Good.....100	1963	IDL Pirates Lot of 33 assorted	Ex-Mt.....175
1959	Jay Publishing New York Yankees Team Issue		1963	Jell-O 106 Mays	VG.....25
	Set minus Mantle (11/12)	NM.....60	1963	Jell-O 170 Santo	VG-Ex.....20
1959	Jay Publishing All Stars Mickey Mantle	PSA 2.....250	1963	Jell-O 197 Ashburn	VG.....30
1959	Morrell Meat 9 Podres	PSA 3.....300	1963	Topps Peel Off 3 Richie Ashburn	Ex-Mt.....40
1959	Morrell Meat 12 Zimmer	PSA 2.....150		Lot of four 1960s Mays Coins75
1960	Armour Coin Banks	NM.....30	1964	Auravision Records	
1960	Armour Coins Mantle	Ex.....80		Complete Set w/Mays	Ex-Mt/NM.....350
1960	Baseball Hi-Lites 52 Ted Williams	Ex.....50	1964	Auravision Records Kaline	NM.....20
1960	Bazooka 6 Dick Stuart40	1964	Bazooka Stamps Held/Gonder Panel30

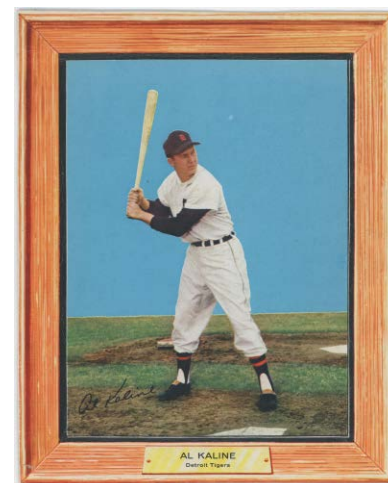
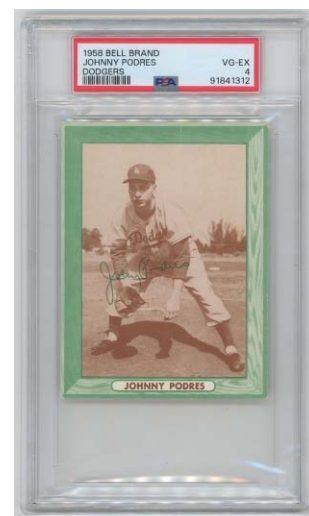

TOPPS AND BOWMAN BASEBALL CARDS

1948 Bowman Singles

17	Slaughter	SGC 4.5	165
36	Musial RC	PSA 2	800
38	Schoendienst RC	PSA 4 (ctd)	450
23	different w/minor stars	VG	270
33	different w/Reiser, Thomson	VG to VG-Ex	450

1949 Bowman Singles

1	Bickford RC	PSA 4	42
11	Boudreau	PSA 4	110
23	Doerr	PSA 3	84
29	Kiner	PSA 3	84
36	Reese	PSA 2	180
61	R Barney	SGC 6	60
73	B Cox RC	VG-Ex/Ex	24
82	Joe Page	PSA 7	175
98.1	Rizzuto NNOF	Good	45
98.2	Rizzuto NOF	VG+	84
105	Bill Kennedy	PSA 6.5	35
128	VanderMeer	Ex	45
131		NM	30
137		NM	30
139		NM	30
149		Ex	36
155		Ex	27
156		Ex+	30
159		Ex+	30
161		Ex-Mt+	39
164	Wertz RC	VG	30
170	Rigney	VG-Ex/Ex	30
171		VG-Ex/Ex	24
178		Ex+	30
180		Ex	27
182		SGC 5	30
185	Reiser	Ex	45
190		PSA 4	36
194	Branca RC	PSA 2	60
197	Lindell	VG-Ex/Ex	24
197	Lindell	Ex	36
198	Steve Gromek	PSA 5	35
199		Ex++	30
202		Ex++	30
206		Ex-Mt	36
209	Keller	SGC 5.5	120
212	Ralph Hamner	PSA 7	85
216	Rowe	VG-Ex	50
216	Schoolboy Rowe	VG-Ex	36
218		Ex	24
219	Trucks RC	Fair	24
220		Ex	24
223		Ex-Mt	36
227		VG-Ex/Ex	27
229	E Lopat RC	VG-Ex	36
229	Lopat RC	VG-Ex/Ex	36
234		NM	45
237		Ex	24
238	B Lemon RC	SGC 5	540

1950 Bowman

5	Bob Kuzava	VG-Ex	21
10	Tommy Henrich	VG	24
11	Phil Rizzuto	VG+	120
19	Warren Spahn	Good	96
24	Johnny Schmitz	VG-Ex	21
32	Robin Roberts	Ex+	108
33	Ralph Kiner	VG-Ex/Ex	60
41	Hoot Evers	Ex-Mt	30
44	Joe Dobson	VG-Ex/Ex	24
55	Buddy Kerr	NM	45
59	Ralph Branca	VG+	24
61	Bob Rush	NM	45
63	Ewell Blackwell	VG-Ex/Ex	24
64	Alvin Dark	Ex-Mt+	42
65	Dave Koslo	Ex-Mt	36
66	Larry Jensen	Ex-Mt	36
75	Campanella	SGC 4	150
109	Gordon	SGC 6	54
112	Gil Hodges	VG+	54
193	Reiser	Ex-Mt+	24
195	Cavaretta	Ex-Mt	24
219	Hank Bauer RC	PSA 5	110
49	different w/minor stars	Ex+	600

1951 Bowmans

121	Staley	PSA 7	45
122	Garagiola RC	PSA 6	70
123		PSA 6	25
126	Thomson	VG+	36
151	Doby	PSA 4	170
151	Doby	PSA 6	300
152	Abrams	PSA 7	95
181	Stengel	PSA 5	135
183	Bauer	VG-Ex/Ex	24
183	Bauer	PSA 5	40
186	Ashburn	PSA 6	160
187	Rosen	PSA 2	25
195	P Richards	PSA 5	30
196	Pierce RC	PSA 2	30
196	Pierce RC	PSA 5	80
198	M Irvin RC	PSA 6	600
200		PSA 6	40
202		NM	24
203	Law RC	Ex+	30
203	Law RC	PSA 7	130
204		NM	24
207	Southworth	PSA 7	150
208		NM	24
210		NM	24
232	N Fox RC	PSA 5.5	280
238	Reiser	Ex+	24
261	Moses	VG-Ex/Ex	24
267		Ex++	30
291	Henrich	VG-Ex/Ex	36
296		VG-Ex/Ex	24
306	Piersall RC	VG-Ex/Ex	48
307		Ex+	24
308		Ex	22
310		Ex	22
314	Sain	VG-Ex/Ex	30
319	R Rolfe	VG-Ex/Ex	24
322		VG-Ex/Ex	24
324	Pramesa RC	Ex	36
Lot of 70 very clean cards from original owner			
188 different w/some stars			
VG-Ex/Ex			
1320			

1952 Bowmans

1	Berra	PSA 2	165
5	Minoso RC	PSA 6	400
8	Reese	PSA 4	135
19		NM	24
22		NM	24
26		NM	24
44	Campanella	PSA 4.5	200
55		NM	21
58		NM	21
128	Newcombe	PSA 7	240
191	Friend RC	PSA 6	45
217	Stengel	Good	36
232	Slaughter	PSA AA	36
240	Loes RC	Ex++	30

1952 Topps

1	Pafko	PSA 1	132
1	Pafko	PSA 1.5 (bb)	160
6		VG-Ex	24
8		VG-Ex	24
8		VG-Ex/Ex	24
14		PSA 5	129
15	Pesky	PSA 4	100
16		VG-Ex/Ex	24
16		Ex (red)	60
20	Loes RC SP	GVG (rb)	36
21		VG-Ex	24
23		VG+	25
24	Easter	VG+ (bb)	30
26	M Irvin	VG (bb)	75
29	Kluszewski	VG (bb)	48
31	Zernial Baseballs	VG-Ex/Ex (bb)	30
33	Spahn	Good	30
34		PSA 1	120
36		Ex++ (bb)	54
43	Hodges	PSA 4	174
44		VG-Ex/Ex	24
44.1	Joe Page Cor	VG-Ex/Ex	24
51		GVG (bb)	36
53	Van Cuyk	Ex++ (red)	42
54		VG-Ex/Ex (bb)	24
61		Ex+ (bb)	48
64	Sievers	VG-Ex/Ex (bb)	30
64		VG-Ex (bb)	30

1952 Topps

65	Slaughter	VG (bb)	48
67	Reynolds	VG (rb)	24
68		Ex (red)	36
69		Ex-Mt (red)	42
71		Ex++ (red)	54
72		VG-Ex	24
73		VG-Ex/Ex	24
79		VG-Ex	24
81	Law	VG-Ex/Ex	24
83		Ex	24
85		VG-Ex/Ex	25
86		Ex+	36
90		VG-Ex/Ex	21
93		Ex++	33
95		Ex+	30
95		PSA 4	42
97		Ex++	36
99	Woodling	PSA 5.5 (ctd)	100
100	Rice	VG-Ex/Ex	30
101		PSA 4	36
102		Ex	21
102		Ex	30
111		Ex+	36
112		Ex-Mt	36
114		Ex-Mt	36
115		Ex	24
118		Ex	30
119		Ex	30
120		Ex	24
121		Ex	24
122	Jensen	VG	30
122	Jensen	VG-Ex/Ex	42
124		Ex+ ctd	36
124		Ex++	36
125		Ex-Mt	36
127		Ex	30
130		VG-Ex/Ex	21
132	Kluttz	Ex	24
132	Kluttz	PSA 6 (ctd!)	100
134		Ex	24
136		VG-Ex/Ex	21
137	McMillan RC	VG+	24
138		Ex-Mt	36
148		Ex	24
150		Ex-Mt	48
151	Post RC	VG+	24
156		VG-Ex	24
156		Ex-Mt+	54
161		Ex	24
161		VG-Ex/Ex	24
165		VG-Ex/Ex	24
167		Ex+	24
169		VG-Ex/Ex	24
175	B. Martin RC	PSA 2.5	180
177		Ex-Mt	36
182		VG-Ex/Ex	21
189	P Reiser	Ex	36
195	Minoso RC	PSA 3 mc	300
196	Hemus RC	VG-Ex	30
197		Ex-Mt	27
202		VG-Ex/Ex	24
204		VG-Ex/Ex	24
212		VG-Ex/Ex	24
215	Bauer	Ex+	54
216	Ashburn	Good	48
216	Ashburn	PSA 6	400
221		Ex-Mt	48
223		Ex	40
227	Garagiola FTC	VG+	24
231		Ex-Mt	36
233	Friend RC	PSA 5	84
244		VG-Ex/Ex	30
249		VG+	21
250	Erskine FTC	Good	24
254		VG-Ex/Ex	36
256		VG-Ex	30
256		VG-Ex/Ex	36
257		VG-Ex	30
259		VG+	24
264		VG-Ex/Ex	36
265		VG-Ex/Ex	36
267		VG-Ex/Ex	75
268	Lemon	VG-Ex/Ex	24
271		PSA 6	252
274	Branca	GVG	54
286		Ex	36
288	Nichols SP	VG+	36
289	Holmes MG	VG+	33
290		VG-Ex	36
292		Ex-Mt	48
293		VG-Ex/Ex	36
298		VG+	24

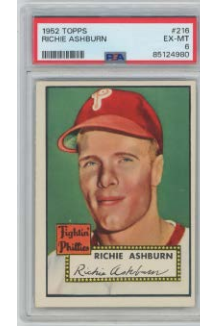

1950s BASEBALL CARDS

1952 Topps

300	McCoskey SP	VG-Ex/Ex.....	60
303		VG-Ex/Ex.....	30
303		VG-Ex/Ex.....	36
304		VG-Ex/Ex.....	36
306		VG+.....	24
307		VG-Ex/Ex.....	36
308		VG-Ex/Ex.....	36
313	Thomson	PSA 2.....	210
357	Burgess	SGC 4.5.....	400
366	Madison	PSA 7 mc.....	420
67	different commons/minors	VG.....	750
95	different commons w/low numbers	VG+.....	1000
71	different w/15 semi-high numbers	VG-Ex.....	1080
Partial Set w/some stars (210 different)			2200

1953 Bowman Color

1	Williams	VG-Ex/Ex.....	48
8	Rosen	Ex.....	24
9	Rizzuto	VG+.....	48
14	B Loes	VG-Ex/Ex.....	24
16	Bob Friend	Ex++.....	24
18	N Fox	Ex.....	54
21	Garagiola	Ex.....	22
32	Musial	PSA 3.....	300
44	Bauer/Berra/Mantle	PSA 2.....	375
55	Durocher	VG-Ex/Ex.....	30
63	McDougald	Ex.....	29
65	R Roberts	PSA 5.....	96
68	Reynolds	Ex.....	22
73	Pierce	VG-Ex/Ex.....	21
79	Boone	Ex+ ctd.....	21
90	Nuxhall	Ex++ ctd.....	42
93	Rizzuto/Martin	Good.....	42
101	Schoendienst	PSA 7.....	420
111		Ex+.....	30
117	Snider	Fair.....	60
118	B Martin	Good.....	54
127		VG-Ex.....	24
146	E Wynn	VG+.....	36
151	Adcock	VG-Ex/Ex.....	42

1953 Topps

1	Jackie Robinson	SGC 1.....	700
27	Campanella Poor (color).....		40
50	Dressen	Ex+.....	21
54	Feller	BVG 5.....	200
62	Irvin	VG-Ex/Ex.....	60
82	Mantle	PSA 2.....	3450
82	Mickey Mantle	PSA A.....	1600
125	Williams	Ex-Mt.....	42
147	Spahn	SGC 5.....	240
181		NM.....	24
183		Ex-Mt+.....	25
197		Ex++.....	25
220	Satchel Paige	Beckett 1.5.....	500
223		VG-Ex/Ex.....	30
224		VG-Ex/Ex.....	24
224		VG+.....	25
225	Shantz	VG.....	20
225	Shantz	VG-Ex/Ex.....	38
226		VG-Ex/Ex.....	36
227		VG-Ex/Ex.....	36
229		VG-Ex/Ex.....	36
230		VG-Ex/Ex.....	24
232		VG-Ex/Ex.....	36
235		VG-Ex/Ex.....	24
236		VG-Ex/Ex.....	24
237		VG-Ex/Ex.....	30
237		VG+.....	25
239		VG-Ex/Ex.....	30
239		VG-Ex/Ex.....	36
241		Ex.....	36
243		VG+.....	25
244	Willie Mays	SGC 1.....	1000
248		VG-Ex/Ex.....	30
249		VG-Ex/Ex.....	36
254	Roe	VG+.....	36
256		Ex+.....	54
264	Woodling	Ex.....	36
269		VG-Ex.....	25
269		VG-Ex/Ex.....	36
272		VG-Ex/Ex.....	36
272		PSA 4.....	60
279		VG-Ex/Ex.....	24

1953 Topps

280	Bolling RC	Good.....	60
Complete Set -20		VG-Ex.....	2500
Complete Set -4		GVG.....	2850

1954 Bowman

15	Ashburn	VG-Ex/Ex.....	25
23	Kuenn RC	NM.....	36
65	Mantle	PSA 3.....	1440
89	Mays	PSA 3.....	450
132	Feller	VG-Ex/Ex.....	75
163	different w/some stars	VG-Ex.....	750

1954 Topps

1	Ted Williams	Fair.....	100
3	Irvin	PSA 2.....	24
3	Irvin	VG+.....	30
20	Spahn	VG-Ex/Ex.....	50
23	Easter	Ex-Mt.....	30
45	Ashburn	PSA 6.....	120
50	Berra	Poor.....	36
70	Doby	Good.....	36
80	Jensen	PSA 4.5.....	24
90	Mays	PSA 1.....	220
90	Mays	SGC 1.....	260
90	Mays	PSA 4.5.....	800
128	Aaron RC	Extremely Poor	600
185	Stobbs	PSA 7.....	60
250	Ted Williams	SGC 4.5.....	600
102	different cards	Ex.....	575
137	different cards	Ex.....	800
Lot of 87 Very Clean Commons Ex-Mt+.....			850
131 different w/some stars		VG-Ex/Ex.....	960
165 different commons		Ex.....	1000
175 different commons		Ex+.....	1100
240 different w/some stars		VG-Ex/Ex.....	1800

1955 Bowman

22	Campanella	VG+.....	42
23	Kaline	PSA 4.....	85
29	Schoendienst	NM.....	42
37	Reese	PSA 4 mc.....	40
59	Ford	VG-Ex/Ex.....	42
68	Howard RC	Ex+.....	50
103	Mathews	PSA 4.....	60
134	Feller	Ex.....	75
168	Berra	PSA 3.5.....	160
179	Aaron	PSA 3.....	290
179	Aaron	SGC 5.5.....	480
184	Mays	Poor.....	90
184	Mays	PSA 3.....	300
191	Lemon	Ex-Mt.....	24
191	Lemon	NM.....	36
197	Kiner	Ex++.....	30
202	Mantle	PSA 1.....	375
202	Mantle	SGC 1.....	400
226		Ex+.....	24
242	Banks	PSA 1.5.....	150
242	Banks	PSA 4.....	260
265	Barlick RC	Ex+.....	45
267	Honochick RC	VG+.....	30
283	Chylak	Ex++.....	54
286		Ex-Mt.....	30
300	Byrne	PSA 7.....	240
303	Conlan RC	Ex.....	50
315	Hubbard	VG+.....	35
Near-Set (278 different w/Berra, Campanella, Feller).....		Ex+.....	1200
313 different w/some stars and 29 umpires		Ex.....	1320
261 different w/many HOFers & high numbers		VG-Ex/Ex.....	1500

1955 Topps

2	Ted Williams	PSA 1.....	130
2	Ted Williams	PSA 1.5.....	240
4	Kaline	VG-Ex.....	100
50	J. Robinson	SGC 4.5.....	900
50	Jackie Robinson	PSA 1.....	350
123	Koufax RC	PSA 1.....	500
162	Coleman	PSA 6.....	50
162		Ex-Mt.....	24
165		Ex-Mt.....	33
169		Ex-Mt.....	30
170		NM.....	24

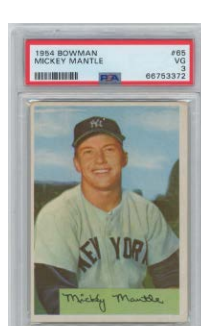

1955 Topps

171		PSA 7.....	100
172		NM.....	30
173		NM.....	45
174		NM.....	27
176		PSA 6.....	120
177		Ex-Mt.....	36
177		PSA 6.....	100
182		Ex-Mt.....	24
184		NM.....	40
184		PSA 6.....	30
188	Silvera	Ex-Mt.....	24
192		PSA 6.....	95
199	Hamric	PSA 6.....	70
208		PSA 6.....	115
210	Snider	Fair.....	60
121	different w/some highs	VG+ to VG-Ex	480
187	different w/some stars and many high numbers	VG-Ex.....	1200

1956 Topps

1	Harridge RC	VG-Ex/Ex.....	24
1	Harridge RC	Ex (wb).....	45
5	Ted Williams	PSA 1.....	130
5	Ted Williams	PSA 3.....	280
10	Spahn	VG.....	42
11	Cubs TC	Ex-Mt (ctd, wb).....	42
15	Banks	SGC 3.5.....	100
16	Lopez RC	NM+ (wb).....	54
21	Collins	NM (wb).....	45
25	Kluszewski	Ex-Mt.....	60
30	Jackie Robinson	PSA 1.5.....	380
30	Jackie Robinson	SGC 4.5.....	800
31	Aaron	SGC 2.5.....	250
31	Aaron	PSA 4.5.....	400
31	Aaron	PSA 4.....	430
31	Aaron	SGC 4 (wb).....	550
33	Clemente	PSA 6.....	1200
68		NM.....	25
79	Koufax	PSA 1.....	150
95.2	Braves Team Dated 55	SGC 6.....	100
100.2	Orioles Team Ctd (wb)	Ex+.....	30
100.3	Orioles TC Dated (wb)	VG.....	24
101	Campanella	VG.....	66
107	Mathews	PSA 3.5 (white back).....	100
113	Rizzuto	SGC 2.....	30
113	Rizzuto	Fair-Good (white back).....	90
120	Ashburn	Ex-Mt.....	48
130	Mays	PSA 1 (wb).....	160
135	Mantle	SGC 1.....	900
135	Mantle	SGC 4.....	2450
145	Hodges	VG+.....	30
150	Snider	VG.....	42
164	Killebrew	SGC 3.5.....	70
164	Killebrew	PSA 6.....	210
166	Dodgers TC	Good.....	30
213	Tigers TC	PSA 1.....	30
228	Mickey Vernon	PSA 7.....	70
235	Newcombe	Ex-Mt.....	45
250	Doby	VG-Ex/Ex.....	30
280	Gilliam	Ex-Mt.....	54
332	Larsen	Ex.....	36
Checklist 1/3		Fair-Good unmarked.....	54
Lot of 16 very clean commons/minors		Ex-Mt.....	200

1957 Topps

1	Ted Williams	PSA 1.5.....	120
2	Berra	GVG mk.....	45
2	Berra	VG.....	51
10	Mays	PSA 4 (ctd).....	480
10	Mays	SGC 5.5.....	550
24	Maz RC	VG.....	48
30	Reese	PSA 6.....	138
35	F. Robinson RC	PSA 3 (ctd).....	255
40	Wynn	NM.....	42
50	Score	Ex-Mt+.....	24
62	B. Martin	VG+.....	24
62	B. Martin	SGC 7.....	84
76	Clemente	Fair-Good.....	80
80	Hodges	SGC 4.....	36
82	E. Howard	PSA 6.....	36
85	Doby	PSA 6.....	96
90	Spahn	PSA 5.....	66
95	Mantle	SGC 3.5.....	700
95	Mantle	SGC 4.....	900

1950s/60s BASEBALL CARDS

1957 Topps

97	Yanks TC	VG.....20
100	Giles/Harridge	PSA 6.....70
165	Kluszewski	VG-Ex.....35
170	Snider	PSA 5.....90
176.2	Bakep Error	PSA 5.....500
181		PSA 7.....24
210	Campanella	PSA 6.....180
215	Slaughter	SGC 7.....65
270	Senators TC	Ex-Mt.....30
275	Indians TC	Ex-Mt+.....30
284	Zimmer	Ex++.....30
291		PSA 7.....50
302	Koufax	SGC 5 (ctd).....480
312	Kubek RC	Good.....30
328	B. Robinson RC	PSA 1 mk.....300
338	Bunning RC	Good.....50
351		NM.....24
376	Elston	PSA 7.....40
400	Dodgers Sluggers	Good.....30
400	Dodgers Sluggers	VG-Ex/Ex.....48
407	Berra/Mantle	Poor-Fair.....100
407	Berra/Mantle	PSA 3.....260
407	Berra/Mantle	SGC 4.....270
407	Berra/Mantle	SGC 6.....450
Checklist 1/2	VG-Ex mk.....36	
Checklist 1/2	Good unmarked.....54	
Lucky Penny Insert	GVG.....75	
17 different semi-high numbers	Ex-Mt.....255	
209 different w/23 semi-high numbers and a few stars	Ex+.....1500	

1958 Topps

1	Ted Williams	SGC 6.....600
47	Maris RC	PSA 4.....300
58.1	Art Schult WT	PSA 7.....36
70.1	Kaline	VG-Ex/Ex.....84
150	Mantle	PSA 1.5.....300
150	Mantle	PSA 1.5.....350
150	Mantle	SGC 3.....425
150	Mantle	PSA 4.....900
238	Mazeroski	Ex++.....35
246	Yanks TC	PSA 7.....200
295	Minoso	Ex++.....48
304	Kuenn/Kaline	Ex-Mt+.....40
321	Klu/Williams	Ex-Mt.....60
370	Berra	SGC 3.5.....75
375	Reese	Ex+.....54
418	Mantle/Aaron	PSA 1.5.....130
418	Mantle/Aaron	SGC 4.....275
418	Mantle/Aaron	SGC 5.....450
420	Pinson RC	Ex-Mt.....45
424	Doby	NM.....60
430	Thomson	PSA 8.....40
436	Mays/Snider	VG+.....24
464	C Flood RC	PSA 6.....160
483	Aparicio AS	NM.....24
484	F. Robinson AS	Ex-Mt.....36
485	Williams AS	Good.....42
487	Mantle AS	SGC 3.....175
487	Mantle AS	PSA 3.....180
487	Mantle AS	SGC 4.5.....200
488	Aaron AS	VG-Ex.....60
287 different w/a few stars	Strong Ex+.....1440	
Complete Set	VG-Ex.....3800	

1959 Topps

4		PSA 7.....45
10	Mantle	SGC 2.5.....375
10	Mantle	PSA 3.....450
10	Mantle	SGC 3.....550
12	Law	PSA 7.....42
35	Kluszewski	PSA 7.....36
45		PSA 7.....36
50	Mays	PSA 4.....180
75		PSA 7.5.....25
111	Reds TC	PSA 7.....70
163	Koufax	SGC 4.....125
183		PSA 7.....35
202	Maris	Ex.....84
248	Red Sox TC	PSA 7.....30
287	Zimmer	PSA 7.....30
300	Ashburn	Ex-Mt+.....40
304	Cubs Team	PSA 7.....68
315	Adcock	PSA 7.5.....25
317	Ashburn/Mays	PSA 6.....90
336.2	Loes Error	Ex.....36
338	Anderson RC	PSA 6.....75
350	Banks	SGC 6.....180
360	Kaline	SGC 5.....54

1959 Topps

372	Buc Hill Aces	PSA 7.....36
428	Ford	PSA 8.....35
430	B. Robinson	PSA 6.....100
439	Doby	PSA 8.....270
455	Mays Catch	PSA 7.....100
464	Aaron Clubs HR	PSA 5.....150
467	Banks Hustler	NM.....60
469	Clemente	NM.....36
478	Clemente	VG.....75
507	Cash RC	PSA 6.....300
509	Yankees TC	PSA 6.....24
510	Bob Gibson RC	VG-Ex.....24
514	Gibson RC	Ex-Mt.....75
514	Gibson RC	PSA 4.....600
518	Cuellar RC	CSG 1.5.....350
528	Pirates TC	Ex++.....36
543	Trio/Clemente	Ex.....36
550	Campanella	NM.....90
561	Aaron AS	Ex.....60
563	Mays AS	Fair-Good.....24
564	Mantle AS	PSA 6.....200
44 different high numbers	PSA 3.....225	
	w/some stars	
	Ex+ to Ex-Mt.....600	

1960 Topps

7	Mays/Rigney	VG-Ex/Ex.....24
35	Ford	PSA 4.....30
73	Gibson	VG-Ex/Ex.....45
132	F Howard RC	Ex-Mt+.....30
136	Kaat RC	VG+.....30
136	Kaat RC	Ex.....48
136	Kaat RC	Ex-Mt.....60
200	Mays	PSA 3.....110
200	Mays	PSA 3.....125
250	Musial	Ex.....75
295	Hodges	Ex-Mt.....30
300	Aaron	SGC 4.....165
300	Aaron	SGC 5.5.....300
316	McCovey RC	PSA 5.....200
326	Clemente	SGC 6.....330
420	Mathews	VG-Ex/Ex.....30
448	Gentile RC	NM.....24
465	Dickey	NM.....24
490	F Robinson	VG.....24
490	F Robinson	VG-Ex.....30
507		NM.....25
509	T Davis RC	Ex-Mt+.....42
514		NM.....25
520		NM.....25
521		NM.....25
525		NM.....25
526		NM.....25
532		NM.....25
533		NM.....25
536		NM.....25
538		NM.....25
544		NM.....25
545		NM.....25
549		NM.....25
558	Mathews AS	Ex.....36
563	Mantle AS	PSA 3.....240
564	Mays AS	VG.....60
570	Drysdale AS	Ex+.....30
572	Antonelli AS	NM.....33
20 different high number commons	Ex.....200	
38 different high number commons	Ex+.....475	
37 different high number commons	Ex-Mt.....525	
48 different high #s w/McCovey		
	VG-Ex/Ex.....540	
453 different w/many secondary stars	Ex.....840	
457 different w/some stars	Ex.....900	
403 different w/38 high numbers and a few stars	Ex-Mt.....1680	

1961 Topps

1	Groat	Ex-Mt+.....30
2	Maris	Ex.....90
41	Groat/Mays/Clemente LL	NM.....36
50	AL Strikeout Leaders	PSA 8.....40
141	Williams RC	Ex-Mt+ ctd.....90
150	Mays	PSA 5.....150
150	Mays	Ex.....90
200	Spahn	SGC 5.....30
200	Spahn	NM.....36
207	Koufax/Podres	VG-Ex/Ex.....24

1961 Topps

228	Yankees TC	NM.....60
290	Musial	Ex.....54
300	Mantle	SGC 3.....350
300	Mantle	PSA 3.....400
307	Mantle WS2	SGC 4.5.....75
344	Koufax	Ex-Mt.....144
350	Banks	VG+.....27
350	Banks	VG-Ex/Ex.....30
350	Banks	SGC 5.....50
360	F. Robinson	Ex-Mt+.....45
371	Skowron SP	Ex ctd.....27
380	Minoso	NM.....36
388	Clemente	VG.....60
405	Gehrig Streak	NM.....48
406	Mantle 565' HR	Ex-Mt.....60
406	Mantle 565' HR	SGC 4.....65
415	Aaron	SGC A.....75
417	Marichal RC SP	SGC 5.....200
429	Kaline	PSA 3.....144
475	Mantle MVP	Ex.....24
478	Maris MVP	PSA 4.....263
478	Maris MVP	VG-Ex/Ex.....33
480	Campanella MVP	VG-Ex/Ex ctd.....42
482	Mays MVP	VG+.....24
482	Mays MVP	PSA 7.....200
484	Aaron MVP	PSA 7.....280
517	McCovey	PSA 5.....108
523	Gibbon	NM.....60
523	Gibbon	Ex-Mt.....24
524	Logan	Ex-Mt ctd.....27
524	Logan	Ex-Mt.....24
525	Perranoski RC	NM.....36
526		Ex-Mt+.....42
526		Ex-Mt+.....27
529		Ex-Mt ctd.....30
529		Ex-Mt.....24
532		Ex-Mt+.....27
533		NM.....30
533		Ex-Mt.....24
535		NM.....30
536		NM.....30
537		Ex++.....30
537		Ex-Mt.....24
538		NM.....30
539		NM.....36
540	Jensen	Ex-Mt.....30
540	Jensen	NM.....36
541	Sheldon RC	Ex.....24
542	Twins Team Card	Ex.....45
543	Craig	NM.....36
545	Wilhelm	VG.....24
546		NM.....30
547		Ex-Mt.....24
548	Wills	NM.....30
549	Smith	Ex-Mt.....30
549	Smith	NM.....36
550		Ex-Mt ctd.....27
551	Altman	Ex-Mt+.....24
557		Ex-Mt ctd.....36
560	Latman	NM.....30
561	James	NM.....30
562		Ex-Mt ctd.....30
566	Richards AS	Ex-Mt+.....24
567	Murtaugh AS	NM.....30
568	Skowron AS	NM+.....45
569	Herrera AS	NM.....36
570	Fox AS	NM.....42
573	K. Boyer AS	Ex-Mt.....30
573	K. Boyer AS	NM.....36
574	Aparicio AS	Ex-Mt+.....48
574	Aparicio AS	NM.....60
575	Banks AS	SGC 6.....100
577	Aaron AS	SGC 5.5.....140
578	Mantle AS	PSA 8 oc.....780
580	Kaline AS	Ex++.....70
581	F. Robinson AS	SGC 6.....60
583	Crandall AS	NM+.....48
584	Perry AS	Ex-Mt.....24
589	Spahn AS	Ex-Mt.....54
12 different high numbers	Ex.....200	
208 different w/secondary stars	VG-Ex/Ex.....300	
455 different w/many secondary stars	Ex+.....840	

1962 Topps

1	Maris	VG.....42
1	Maris	VG+.....48
5	Koufax	VG-Ex/Ex ctd.....75
10	Clemente	VG-Ex/Ex.....75

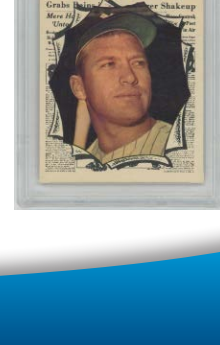
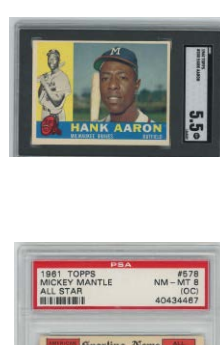
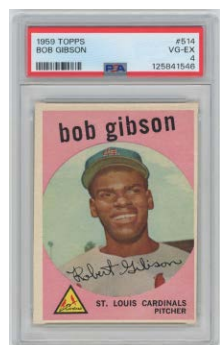
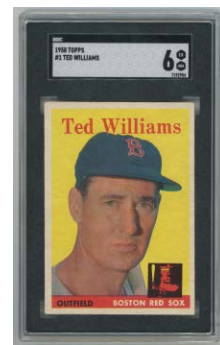

1960s BASEBALL CARDS

1962 Topps

45	B. Robinson	PSA 6.....66
45	B. Robinson	NM ctd.....90
50	Musial	VG-Ex/Ex.....42
50	Musial	Ex.....45
100	Spahn	Ex-Mt.....42
100	Spahn	Ex-Mt+.....48
140	Ruth/Gehrig	Ex.....42
140	Ruth/Gehrig	Ex-Mt.....50
170	Santo	Ex-Mt+.....45
199	G Perry RC	VG.....36
200	Mantle	PSA 2.....275
200	Mantle	PSA 6.....1200
243	R Roberts	SGC 7.....30
251	Yanks TC	PSA 5.....42
288	B Williams	Ex++.....48
288	B Williams	PSA 5.....66
300	Mays	Poor.....30
300	Mays	PSA 4.5.....300
306		PSA 7.....30
313	Maris IA	VG (ctd).....24
313	Maris IA	VG-Ex/Ex.....27
316	Killebrew	PSA 7.....60
316	Killebrew IA	PSA 5.....27
318	Mantle IA	VG+.....60
318	Mantle IA	VG-Ex/Ex.....60
320	Aaron	PSA 5.....450
350	F. Robinson	Ex.....36
350	F. Robinson	PSA 4.....36
360	Berra	VG.....36
391	Maz AS	PSA 6.....30
394	Aaron AS	PSA 4.....42
396	F. Robinson AS	Ex-Mt+.....30
425	Yaz	VG+.....36
425	Yaz	VG-Ex.....45
471	Mantle AS	PSA A.....120
523		Ex-Mt+.....25
526		NM.....24
530	Gibson SP	PSA 2.5.....150
534		NM.....30
535		NM.....24
537	Indians Team	VG-Ex/Ex.....25
545	Wilhelm SP	VG-Ex.....25
552	Cubs TC	VG-Ex/Ex.....25
559		PSA 7.....30
584	Twins Team	VG.....21
588		SGC 7.5.....24
590	Flood	PSA 5.....66
592	Bouton RC	VG+.....30
594	Uecker RC	PSA 3.5.....240
595	Infielders SP	Ex-Mt mc.....24
595	Infielders SP	VG-Ex.....24
595	Infielders SP	VG-Ex/Ex.....30
596	Pepitone RC	VG.....24
597	Menke RC	SGC 7.5.....120
597	Menke RC SP	VG+.....30
598	Hickman RC	VG.....30
6	different high numbers	Ex-Mt.....100
43	different high numbers	VG-Ex/Ex.....450
43	different high #s w/SPs	VG-Ex/Ex.....480
362	different cards	VG-Ex/Ex.....600
48	different high numbers	VG-Ex/Ex.....600

1963 Fleer

4	B. Robinson	Ex.....	24
8	Yastrzemski	Ex++.....	42
8	Yastrzemski	Ex-Mt.....	48
45	Spahn	Ex+ ctd.....	30
46	Adcock SP	VG.....	23
46	Adcock SP	PSA 4.....	42
56	Clemente	Poor (ph).....	36
56	Clemente	NM (wax back) 200	
60	Boyer	Nm-Mt.....	48
61	Gibson	Ex-Mt.....	48
Checklist SP		PSA 5.....	300
Checklist SP		PSA 6.....	360
35 different w/Gibson, Cepeda		VG to VG-Ex.....	150
56 different w/some HOFers	Ex++.....		300
Complete Set minus checklist	GVG.....		600
Near-Set (62/66)	VG-Ex.....		600

1963 Topps

1	Dav/Musial/Aaron LL	Ex.....48
2	Runnels/Mantle LL	PSA 4.....54
9	Drys/Koufax LL	Ex-Mt+.....24
18	Buc Blasters	PSA 4.....24
18	Clemente Special	Ex.....29

1963 Topps

43	Stengel/Woodling	PSA 7.....42
68	Hodges/Snider	Ex-Mt+.....27
120	Maris	PSA 5.....72
126	Uecker	VG-Ex.....55
126	Uecker	Ex.....70
138	Mays/Musial	Ex++.....48
148		PSA 6.....21
173	Best/Mantle	Beckett 4.5.....90
173	Best/Mantle	PSA 6.....165
200	Mantle	PSA 2.....275
208		PSA 6.....36
210	Koufax	PSA 6.....340
247	Yankees TC	Ex-Mt+.....39
300	Mays	PSA 5.5.....300
320	Spahn	PSA AA.....36
320	Spahn	Ex-Mt.....54
320	Spahn	Ex-Mt+.....54
323	Mazeroski	Ex-Mt.....30
340	Berra	SGC 4.....60
340	Berra	Ex-Mt (cut short).....75
345	B Robinson	PSA A.....36
360	Drysdale	Ex++.....30
360	Drysdale	NM.....90
375	Boyer	Ex-Mt+.....24
380	Banks	Ex++ ctd.....120
382	Houk	PSA 6.....24
390	Aaron	PSA 5.....240
400	F Robinson	VG-Ex/Ex.....21
415	Gibson	PSA AA.....36
440	Marichal	PSA A.....30
446	Ford	Ex+ ctd.....75
456		NM.....21
458	Lopez	NM.....24
461		NM.....21
466	Freehan RC	PSA 7.....115
470	Tresh SP	Ex.....30
470	Tresh SP	Ex-Mt.....45
473	Mets Team	VG-Ex/Ex.....30
473	Mets Team	NM.....84
487	Roseboro	Ex-Mt+.....20
489		NM.....21
490	McCovey	VG-Ex ctd.....42
492		NM.....21
495	Thomas SP	Ex++.....21
499		Nm-Mt.....30
500	Killebrew SP	VG-Ex.....45
503	Braves TC	Ex-Mt+.....24
504		NM.....21
505	Curt Flood	PSA 4.....30
512		NM.....24
537	Rose RC	PSA 4.....1500
540	Clemente	PSA 6.....420
544	Staub RC	Ex.....51
550	Snider	Ex.....30
552	Tigers Team	Ex-Mt.....21
552	Tigers Team	NM.....27
553	Stargell RC	SGC 4.5.....330
558	Hunt RC	Ex-Mt+.....21
558	Hunt RC	NM.....42
562	McNally RC	Ex.....24
562	McNally RC	Ex-Mt.....36
19	different high numbers	Ex+.....120
46	different high numbers	VG-Ex/Ex.....420

1964 Topps

3	Koufax LL	Ex-Mt+.....24
5	Koufax LL	Ex-Mt.....21
9	Aaron/Mays LL	PSA 7.....285
21	Berra	Ex.....42
29	Brock	Ex.....36
29	Brock	NM ctd.....105
35	E Mathews	NM.....54
50	Mantle	Fair-Good.....90
50	Mantle	PSA 3.....270
50	Mantle	PSA 4.....384
50	Mantle	PSA 4.....400
103	Curt Flood	Ex.....24
116	Oliva	Ex-Mt+.....42
120	Drysdale	SGC 6.....35
125	Rose	PSA 5.....600
125	Rose	PSA 6.....840
128	Lolich RC	Ex-Mt+.....36
150	Mays	VG+ (ctd).....66
150	Mays	PSA 3.....84
150	Mays	VG+.....84
150	Mays	PSA 5.....215
167	Pinella RC	NM.....54
182	Yaz/Schilling	NM ctd.....24
200	Koufax	PSA 8 oc.....240
225	Maris	VG-Ex/Ex ctd.....66
225	Maris	Ex-Mt+.....81

1964 Topps

230	B. Robinson	SGC 5.....50
230	B. Robinson	NM.....54
243	R Allen RC	Good.....42
243	R Allen RC	VG+.....60
250	Kaline	PSA 7 mc.....36
287	Conigliaro RC	NM.....36
300	Aaron	VG-Ex/Ex.....120
300	Aaron	PSA 6.....300
300	Aaron	PSA 7.....525
331	Mantle/Maris Et Al	VG+ (ctd).....100
331	Mantle/Maris Et Al	Ex ctd.....150
331	Mantle/Maris Et Al	SGC 5.....150
393	Stengel/Kranepool	NM ctd.....30
400	Spahn	Ex-Mt+.....36
423	Aaron/Mays	VG+.....48
440	Clemente	VG.....75
440	Clemente	Beckett 4.....84
440	Clemente	PSA 3.....100
460	Gibson	Ex.....45
472	Law	PSA 8.....30
538	Mino	PSA 7.....225
541	Niekro RC	Ex-Mt+.....165
543	Uecker	NM.....66
543	Uecker	PSA 5.....72
567	Kaat	Ex-Mt.....45
570	Mazeroski	Ex.....24
570	Mazeroski	NM.....48
579	Red Sox TC	NM.....24
49	different high numbers	w/stars
275	different w/many secondary stars	VG-Ex.....540
		Ex.....600

1965 Topps

6	Boyer/Mays	PSA 7.....48
8	Koufax/Drysdale	VG-Ex/Ex.....30
16	Morgan RC	VG+.....30
16	Morgan RC	PSA 3.....54
16	Morgan RC	VG+.....60
16	Morgan RC	VG-Ex/Ex.....66
16	Morgan RC	PSA 5.....100
120	F. Robinson	Ex-Mt.....42
145	Tiant	Ex-Mt.....45
150	Brooks Robinson	PSA 6.....65
155	Maris	NM.....96
155	Maris	PSA 7.....160
160	Clemente	VG-Ex.....72
160	Clemente	PSA 5.....150
160	Clemente	SGC 5.5.....180
207	Rose	VG-Ex.....69
207	Rose	PSA 3.....110
236	McLain RC	Ex.....24
236	McLain RC	VG-Ex/Ex.....24
236	McLain RC	Ex-Mt.....30
260	Drysdale	PSA 5.....48
300	Koufax	VG.....60
320	Gibson	Ex-Mt.....72
350	Mantle	PSA 3.....395
350	Mantle	SGC 4.5.....475
350	Mantle	PSA 4.....660
360	Cepeda	Ex-Mt+.....21
477	Carlton RC	VG+.....72
581	Perez RC	Ex.....66
581	Perez RC	Ex+.....75
581	Perez RC	SGC 7.....220

1966 Topps

1	Mays	VG.....60
1	Mays	PSA 3.....87
1	Mays	VG-Ex/Ex ctd.....100
30	Rose	VG-Ex/Ex.....54
36	Hunter	Ex-Mt+.....24
50	Mantle	PSA 2.5.....195
50	Mantle	PSA 2.....200
50	Mantle	PSA 3.....250
50	Mantle	PSA 5.....450
91.2	Uecker NTR	VG.....24
100	Koufax	VG.....30
100	Koufax	PSA 3.....60
100	Koufax	VG-Ex/Ex ctd.....60
104.2	Johnson NTR	VG-Ex.....21
110	Banks	VG-Ex/Ex.....30
110	Banks	Ex.....36
120	Killebrew	Ex++.....21
160	Ford	PSA 5.....30
160	Ford	Ex-Mt.....30
215	Clemente/Aaron Mays	VG-Ex/Ex.....60

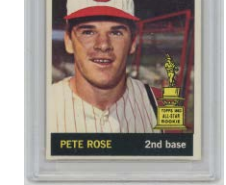
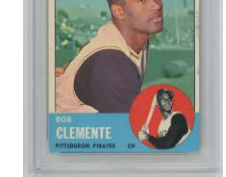
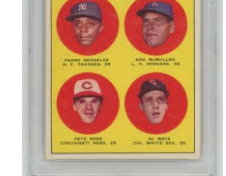
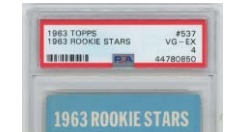
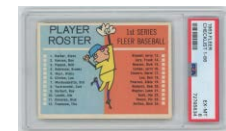

1960s/1970s BASEBALL CARDS

1966 Topps

215	Clemente/Aaron Mays	PSA 2.....75
216	Oliva/Yaz	Ex-Mt+.....24
216	Oliva/Yaz	Ex-Mt.....30
217	Mays/McCovey	Ex-Mt+.....48
221	Koufax/Marichal	NM.....24
254	Jenkins RC	Ex.....42
254	Jenkins RC	Ex++.....48
255	Stargell	Ex-Mt+.....45
288	Sutton RC	VG-Ex/Ex.....48
300	Clemente	VG+ ctd.....96
320	Gibson	PSA 6.....192
365	Maris	GVG.....24
390	B. Robinson	Beckett 7.....60
500	Aaron	VG+.....66
531		NM.....21
531		Nm-Mt.....30
533		NM.....30
534		NM.....24
534		Nm-Mt.....36
535	Davis	Ex.....24
547	Clarke	PSA 7.....170
547	Clarke SP	Ex-Mt.....105
548		NM.....30
551		Ex-Mt+.....27
555		VG+.....24
556	Queen	PSA 8.....170
556		Ex-Mt+.....27
557		Ex-Mt+.....27
565	Piersall	Ex-Mt+ ctd.....33
566	Cueller	NM.....45
568		Nm-Mt.....27
572		Nm-Mt.....30
579	Orioles Rookies	NM+.....36
581		Nm-Mt.....33
590	Skowron	VG-Ex.....24
593		NM.....36
598	Perry	PSA A.....75
598	Perry	VG-Ex/Ex.....100

1967 Topps

1	The Champs	Ex-Mt.....24
30	Kaline	Nm-Mt.....60
55	Drysdale	Ex-Mt+.....30
55	Drysdale	NM.....36
100	F Robinson	PSA 7.....100
146	Carlton	Ex.....24
146	Carlton	PSA A.....36
146	Carlton	NM.....75
150	Mantle	PSA 1.....180
150	Mantle	SGC 5.....450
150	Mantle	PSA 2.....200
150	Mantle	PSA 2.5.....200
200	Mays	VG+.....54
200	Mays	PSA 4.....85
200	Mays	Ex.....90
210	Gibson	Ex-Mt+.....45
210	Gibson	PSA 6.....66
210	Gibson	SGC 7.....140
234	Koufax LL	PSA 8.....85
250	Aaron	PSA 6.....225
250	Aaron	VG+.....60
250	Aaron	PSA A.....66
285	Brock	PSA 7.....120
314	R Smith RC	NM.....30
315	B Williams	Ex-Mt+ ctd.....24
348	McGraw	PSA 8.....35
355	Yaz	Ex.....36
355	Yaz	PSA 5.....65
400	Clemente	Ex.....100
400	Clemente	SGC 5 (ctd).....144
430	Rose	VG-Ex/Ex.....48
430	Rose	VG-Ex/Ex.....66
430	Rose	Ex.....72
445	Sutton	Ex-Mt.....21
475	Palmer	Ex.....29
475	Palmer	Ex-Mt.....48
476	Perez	Ex.....60
536	Niekro RC	PSA A.....60
542	Monday RC	Ex-Mt.....27
542	Monday RC	NM.....48
547		NM.....21
550	Pinson	NM.....24
554		Nm-Mt.....21
556		NM.....24
558	Belanger RC	PSA 4.5.....108
560	Bunning	PSA A.....60
562		Nm-Mt.....30
564		Ex-Mt.....22
564		Ex-Mt+.....24
567	Hamilton	SGC 7.....45
567	Hamilton	PSA 7.....66

1967 Topps

569	Carew RC	PSA 4.....400
572	Demeter	Ex-Mt+.....75
573	White Sox TC	Ex-Mt.....36
574		PSA 6.....54
575		PSA 4.....30
576		PSA 9 oc.....120
578		PSA 6.....36
580	Colavito	PSA 7.....350
581	Seaver RC	PSA 2.....820
584	Piersall	Ex-Mt.....36
584	Piersall	Ex-Mt+.....42
584	Piersall	NM.....48
589		Nm-Mt.....36
591		PSA 7.....40
592	Shellenback/Willis	PSA 8 oc.....120
594	Osinski	Ex-Mt.....36
596		PSA 6.....36
607	Stanley	Good.....48
607	Stanley	VG-Ex/Ex.....78
607	Stanley	PSA 7.....168
608		NM.....30
609	John	VG+.....60
609	John	VG-Ex/Ex.....84
44	different high numbers	VG.....570

1968 Topps

1	Clemente/Gon LL	PSA 5.....24
3	Cepeda/Clemente/Aaron LL	PSA 5.....36
45	Seaver	VG+.....36
45	Seaver	VG-Ex/Ex.....45
45	Seaver	PSA 5.....100
50	Mays	PSA 2.....54
50	Mays	Ex.....100
80	Carew	Ex.....42
110	Aaron	VG.....48
110	Aaron	VG+.....54
110	Aaron	PSA 4.....80
110	Aaron	PSA 4.....80
130	Perez	PSA 7.....60
145	Drysdale	PSA 5.....24
150	Clemente	VG+.....72
177	Ryan RC	PSA 1.5.....500
205	Marichal	PSA 6.....24
220	Killebrew	Ex-Mt+.....21
230	Rose	VG-Ex.....36
247	Bench RC	PSA 3.....140
247	Bench RC	PSA 3.....175
280	Mantle	PSA 1.5.....195
280	Mantle	PSA 3.....280
280	Mantle	PSA 3.5.....300
280	Mantle	SGC 4.....350
355	Banks	Ex-Mt+.....48
369	Yaz AS	NM.....30
370	Aaron AS	PSA 5.....29
370	Aaron AS	PSA 6.....84
374	Clemente	PSA 6.....66
400.2	McCormick WT	PSA 1.....300
408	Carlton	Ex-Mt+.....24
500	F. Robinson	NM.....75
520	Brock	Ex-Mt+.....36
528	Tigers Team	Ex.....24
528	Tigers Team	Ex+.....30
528	Tigers Team	Ex-Mt+.....40
575	Palmer	PSA 5.....24
575	Palmer	NM.....36
270	different w/some stars450

1969 Topps

20	Banks	Ex.....36
20	Banks	Ex++.....36
20	Banks	NM.....72
50	Clemente	Ex ctd.....84
95	Bench	PSA 3 (tough grade).....100
95	Bench	VG+.....120
95	Bench	PSA 5.....240
95	Bench	Ex-Mt.....240
95	Bench	PSA 6 (ctd).....330
100	Aaron	CGC 5.5.....60
100	Aaron	PSA 6.....175
120	Rose	VG-Ex/Ex.....36
120	Rose	Ex.....42
120	Rose	Ex ctd.....60
250	F. Robinson	Ex-Mt.....36
255	Carlton	SGC 7.5.....100
260	R. Jackson RC	PSA 6 mc.....375
260	R. Jackson RC	PSA 6.....675
303		PSA 8.....40
424	Rose AS	Ex-Mt.....27
480	Seaver	VG-Ex/Ex.....33

1969 Topps

480	Seaver	PSA 5.....50
480	Seaver	Ex-Mt.....54
480	Seaver	PSA 6.....90
500.1	Mantle	SGC 4.5.....380
500.1	Mantle	SGC 5.....480
500.1	Mantle	PSA 5.....500
516	Weaver RC MG	NM.....27
550	B. Robinson	NM.....42
649		PSA 8.....35

1970 Topps

1	Mets TC	NM.....36
140	Jackson	Ex.....42
189	Munson RC	PSA 4.....60
189	Munson RC	Ex.....90
197	Ryan NLCS	NM.....30
300	Seaver	PSA 6.....40
350	Clemente	VG.....30
462	Aaron AS	NM.....96
470	Stargell	NM.....42
500	Aaron	Ex-Mt.....72
530	Gibson	Ex-Mt+.....36
580	Rose	VG-Ex/Ex.....36
600	Mays	PSA 5.....150
630	Banks	VG-Ex.....24
700	F. Robinson	VG-Ex/Ex.....30
712	Ryan	VG.....150
712	Ryan	PSA 7.....650
651	different w/Mays, F. Robinson, Pilots TC	Ex+.....700

1971 Topps

5	Munson	VG-Ex/Ex.....60
5	Munson	Ex.....90
14	Concepcion RC	Ex-Mt.....30
20	Jackson	VG-Ex/Ex.....24
20	Jackson	Ex-Mt.....100
26	Blyleven RC	Ex+.....36
26	Blyleven RC	Ex-Mt ctd.....54
55	Carlton	NM.....30
100	Rose	VG-Ex/Ex.....30
100	Rose	Ex-Mt.....75
104		PSA 8.....30
160	Seaver	Ex-Mt.....36
210	Carew	Ex-Mt.....30
212	Hebner, Rich	SGC 8.....70
250	Bench	Ex+.....54
290	Oliva	PSA 6.....54
327	WSG 1	PSA 8.....55
450	Gibson	PSA 6.....66
525	Banks	VG-Ex/Ex.....24
600	Mays	VG+.....48
630	Clemente	PSA 2.....96
630	Clemente	PSA 6.....420
635	Murcer	PSA 6.....84
Complete Set minus Mays		
VG-Ex (variance).....		900

1972 Topps

38	Yaz IA	Nm-Mt.....36
49	Mays	VG-Ex/Ex.....30
50	Mays IA	PSA 5.....42
50	Mays IA	NM.....72
92	Blue/Wood	PSA 8.....30
92	Blue/Wood	PSA 9.....65
100	F Robinson	Nm-Mt.....24
130	Gibson	NM.....30
299	Aaron	VG-Ex/Ex.....27
300	Aaron IA	PSA 6.....87
309	Clemente	PSA 4.....75
309	Clemente	SGC 5.5.....78
310	Clemente IA	Ex-Mt.....33
310	Clemente IA	PSA 6.....60
434	Bench IA	Ex-Mt+ (ctd).....36
435	Jackson	Ex-Mt+.....36
436	Jackson IA	NM ctd.....42
445	Seaver	Ex+.....36
445	Seaver	Ex-Mt+ ctd.....45
446	Seaver IA	PSA 5.....36
447	Stargell	Nm-Mt.....45
550	B. Robinson	Nm-Mt.....66
559	Rose	VG-Ex/Ex.....36
567	Marichal	NM.....30
778	Dempsey RC	Nm-Mt.....40
21	different high numbers	Ex.....130
600	different w/many stars	Ex+.....750

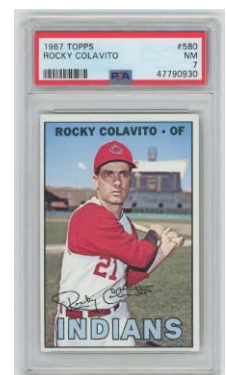
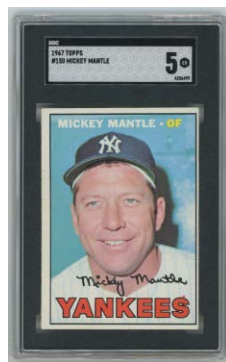

BASKETBALL CARDS

1948 Bowman

7	Logan	PSA 4	50
10	Davies	Ex++	100
12	Sailors RC	SGC 4	80
32	Holzman RC	GVG	75
32	Holzman RC	PSA 5	200

1951 Berk Ross

Sharman RC	VG+	70
Lot of 3 cards	VG+	60

1957-58 Topps

3	Johnson	PSA 5	150	
5	Sharman RC	PSA 4	175	
6	King	Ex-Mt	30	
10	Arizin	VG-Ex/Ex	41	
10	Arizin	VG	45	
10	Arizin	VG-Ex	53	
10	Arizin	PSA 3	100	
13	Schayes RC	Poor	30	
15	F Ramsey	PSA 4	131	
17	Cousy RC	PSA A	375	
19	Heinsohn RC	SGC 4.5	263	
20	Thieben	VG-Ex/Ex	30	
21	Meineke	Ex+	30	
24	Pettit RC	PSA 4	200	
25	Krebs	Ex+	30	
27	Macaulay	PSA 4	94	
29	Naulls	Ex+	45	
29	Naulls	VG-Ex	45	
29	Naulls	PSA 4	45	
31	Piontek	VG-Ex	30	
31	Piontek	Ex	38	
31	Piontek	Ex-Mt ctd	45	
32	John/Red Kerr	VG-Ex/Ex	45	
32	John/Red Kerr	Ex	60	
32	John/Red Kerr	Ex++ ctd	94	
35	Felix	Ex	45	
36	Beck	VG-Ex/Ex ctd	30	
37	Hagan	PSA 4	175	
39	Lustocoff	PSA 3	100	
40	Risen	PSA 4	120	
42	Stokes	PSA 5	135	
42	Stokes RC	PSA 5	113	
55	Jordan	Ex	30	
56	Houbregs	VG-Ex/Ex	30	
61	Share	Ex	26	
61	Share	Ex	30	
63	Harrison	Ex	38	
64	Burrow	Ex	30	
66	McMahon	Ex-Mt	45	
67	George	VG-Ex/Ex	26	
67	George	Ex+	30	
75	Phillip	PSA 4 (ctd)	113	
76	Holup	Ex+	38	
25	different w/a few stars		VG	500

1958 Kahns

Bockhorn, Arlen	PSA A	113
Dees, Archie	PSA A	113

1961-62 Fleer

6	Boozer	Ex-Mt	30
11	Dukes	Ex	34
11	Dukes	Ex	38
12	Embrey	Ex-Mt	45
15	Green	VG-Ex/Ex	38
18	Hagan	PSA A	38
20	Howell	PSA 6	110
23	Sam Jones	PSA 7	400
24	Jordan	Ex++	38
27	Lee	Ex-Mt	30
27	Lee	Ex-Mt	38
27	Lee	NM	75
28	Leonard	Ex-Mt	60
29	Lovellette	Ex	38
29	McCarthy	Ex-Mt	34
30	McCarthy	Ex	38
32	Naulls	Ex	26
32	Naulls	Ex-Mt	30
32	Naulls	Ex+	38
33	Ohl RC	Ex-Mt	30
35	Ramsey	PSA 6	125
36	O. Robertson RC	PSA 6	1600
39	Schayes	Ex+	45

1961-62 Fleer

41	Shue	Ex-Mt+	45
41	Shue	PSA 6	90
42	Twyman	NM oc	30
42	Twyman	PSA 4	40
43	Jerry West RC	SGC 5	1250
45	Arizin IA	Ex	34
46	Baylor IA	PSA 7	440
48	Costello IA	Ex++	26
52	Guerin IA	Ex++	30
53	Hagan IA	Ex-Mt	30
53	Hagan IA	Ex-Mt	45
54	Heinsohn IA	Ex	38
54	Heinsohn IA	Ex-Mt	38
56	Kerr IA	Ex-Mt	30
57	Larusso IA	Ex-Mt	45
58	Lovellette IA	Ex++	38
60	Ramsey IA	Ex+	45
61	Robertson IA	SGC 1	140
61	Robertson IA	PSA 4	394
61	Robertson IA	PSA 9 oc	660
63	Schayes IA	Ex-Mt+	53
64	Shue IA	Ex-Mt	26
65	Twyman IA	Ex+	30
65	Twyman IA	Ex-Mt	34
66	West IA	PSA 4	375

1969-70 Topps

1	Wilt Chamberlain	PSA 4.....	275
1	Wilt Chamberlain	PSA 6.....	500
20	Havlicek RC	Poor.....	30
20	Havlicek RC	Good.....	45
20	Havlicek RC	PSA 5 (ctd).....	150
25	Alcindor RC	PSA 1.....	375
25	Alcindor RC	PSA 2.....	400
35	Baylor	Ex.....	56
40	Cunningham RC	Ex-Mt.....	30
45	Lucas RC	PSA 4.....	56
50	Robertson	Good.....	38
50	Robertson	GVG.....	53
55	Bing RC	Ex.....	26
55	Bing RC	Ex-Mt+.....	45
56	Unseld RC	PSA A.....	49
60	Reed RC	VG-Ex/Ex.....	38
75	Hayes RC	VG-Ex/Ex.....	45
78	Love RC	Ex-Mt+.....	30
80	Monroe RC	PSA 6.....	150
82	Nelson RC	Ex.....	30
82	Nelson RC	PSA 4.....	40
82	Nelson RC	NM.....	45
90	West	Ex.....	75
98	Frazier RC	Fair mk.....	38
99	Checklist	VG mk.....	38
99	Checklist	Ex mk.....	45
99	Checklist	VG+ unmarked	131
10	Cent Wrapper		200
14	assorted commons/minors		
		VG-Ex/Ex.....	45
33	different commons/minors		
		VG-Ex/Ex.....	150

1970-71 Topps

1	Alcindor LL	VG-Ex/Ex.....	30	
2	West LL SP	PSA 6	150	
5	Alcindor LL	NM.....	56	
50	Chamberlain	Good.....	60	
50	Chamberlain	VG-Ex/Ex.....	80	
50	Chamberlain	NM oc	83	
50	Chamberlain	PSA 5	105	
50	Chamberlain	PSA 6	165	
65	Baylor	PSA 7	150	
75	Alcindor	PSA 5	225	
75	Alcindor	PSA 5	250	
75	Alcindor	PSA 5	300	
100	Robertson	Good.....	38	
100	Robertson	VG-Ex/Ex.....	45	
100	Robertson	SGC 5.5	113	
123	Maravich RC	PSA 3	263	
160	J West	PSA 6	188	
160	West	PSA 6	75	
57	different w/some stars		VG-Ex/Ex.....	169

1971-72 Topps

1	Robertson	PSA 6	100
20	Haywood RC	PSA 7	275
26	Wilson	PSA 8	105
47	Cowens RC	NM	60

1971-72 Topps

55	Maravich	VG-Ex/Ex	35
55	Maravich	Ex	90
55	Maravich	Ex-Mt	125
63	Lanier RC	Ex-Mt	50
70	Chamberlain	Ex-Mt	131
70	Chamberlain	Ex-Mt	160
70	Chamberlain	SGC 6	240
91	Tomj RC	Ex+	30
91	Tomj RC	PSA 7	50
120	Hayes	Nm-Mt	70
200	Issel RC	Ex	35
200	Issel RC	NM	40
200	Issel RC	PSA 7	80

1971-72 Trio

22	Maravich, Kauffman, Havlicek	Ex-Mt+	45
23.1	ABA Team SP, Logo Stickers	NM	38
31	West, Reed, Walker	Ex	30
34	Robertson SP, Unseld, Smith	Ex-Mt+	30
37	Hawkins SP, Mullins, Alcindor	VG-Ex mc	30

1972-73 Topps

1	Chamberlain	VG+	38
1	Chamberlain	VG+ ctd.....	60
5	Maravich	VG-Ex/Ex.....	45
5	Maravich	VG-Ex/Ex.....	50
5	Maravich	Ex-Mt.....	75
25	Robertson	Ex-Mt.....	50
75	Jerry West PSA Slabbed		
	Auto Card	PSA 10	200
75	West	Ex-Mt.....	45
75	West	Beckett 7.....	80
110	Havlicek	NM.....	30
163	Abdul-Jabbar AS	Ex-Mt+.....	70
180	Gilmore RC	PSA 7	200
195	Erving RC	PSA 6	750
230	Issel	NM.....	25
255	Erving AS	PSA 6	225
90	different w/some secondary stars		
		Ex-Mt/NM.....	200

1973-74 Topps

20	Havlicek	Ex-Mt	25
50	Jabbar	Ex	25
50	Jabbar	PSA 5	45
50	Jabbar	Ex-Mt	60
100	West	Nm-Mt	60

1974-75 Topps

1	Jabbar	VG.....	26
1	Jabbar	Ex++.....	34
1	Jabbar	Ex-Mt.....	50
1	Jabbar	Ex-Mt+.....	60
10	Maravich	Ex-Mt.....	30
10	Maravich	NM.....	40
39	Walton RC	PSA 7.....	235
55	Robertson	Ex-Mt+.....	25
55	Robertson	NM.....	30
64	Westphal	PSA 8.....	25
176	West	NM.....	25
176	West	Ex-Mt+.....	35
176	West	PSA 7.....	55
176	West	PSA 7.....	90
196	Gervin RC	PSA 6.....	115
196	Gervin RC	PSA 7.....	180
200	Erving	Ex-Mt.....	50
200	Erving	Ex-Mt+.....	60
200	Erving	PSA 6.....	75
200	Erving	PSA 7.....	100
250	Chamberlain	Ex-Mt.....	75
250	Chamberlain	PSA 6.....	80
250	Chamberlain	PSA 7.....	135
134	assorted w/many stars		Ex-Mt+300

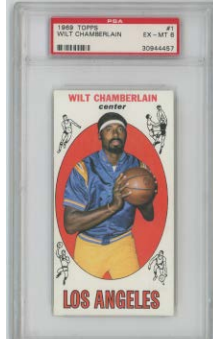
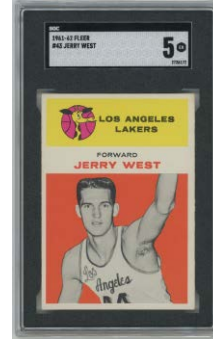
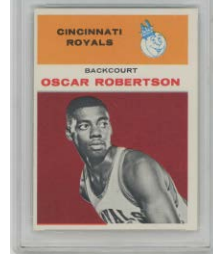

FOOTBALL CARDS

1935 National Chicles

3	Kenneally	GVG.....	90
4	Matesic	Good.....	75
5	Presnell	Good.....	80
8	Zyntell	PSA 1.....	68
8	Zyntell	Fair.....	70
8	Zyntell	Good.....	100

1948 Bowman

8	Washington	PSA 2.....	165
10		SGC 7.....	96
61	Wojciechowicz	VG+.....	45
93		SGC 7.....	180

1948 Exhibits

Bednarik	VG-Ex/Ex.....	175
Davis	NM.....	135
Harder	NM.....	34
Luckman	VG-Ex.....	30
Mastrangelo	VG-Ex/Ex.....	90
Lot of 24 different w/HOFers	Ex+.....	500

1948 Leaf

9	Thompson (Green 11)	VG.....	40
9	Thompson (green 11)	PSA 6.....	244
13	Lujack	PSA 2.....	225
16	Pihos	PSA 5.....	135
17	Washington (black name front)	PSA 4.....	300
19.2	McAfee RC	VG-Ex.....	55
20	Taliaferro	Good.....	45
24	Martin	VG-Ex/Ex.....	20
40	Nolan	VG-Ex.....	30
49	Tripucka	Fair-Good.....	15
55		GVG.....	75
67	Collins	VG.....	56
68		Good.....	75
74	Steger	Good.....	38

1950 Bowman

2	Tittle RC	PSA 6.....	50
5	Tittle RC	PSA 1.....	180
5	Tittle RC	PSA 2.....	250
5	Tittle/RC	PSA 2.....	140
15	Younger/RC	VG-Ex/Ex.....	15
37	Layne FBC	Good.....	26
37	Layne FBC	GVG.....	30
43	Motley RC	SGC 1.....	143
43	Motley RC	PSA 1.....	150
45	Graham RC	PSA 1.....	280
100	Baugh	Poor.....	38
132	Bednarik	Ex.....	85

1951 Bowman

56	Conerly	PSA 6.....	56
54	different w/many HOFers	Poor - Good.....	300

1952 Bowman Large

1	Norm Van Brocklin	PSA 5.....	338
1	Van Brocklin	Good.....	60
4	Owen RC	VG+.....	23
13	Tom Fears	PSA 7.....	120
16	Frank Gifford	PSA 4.....	299
18	Justice	SGC 4 (well ctd).....	105
19	Connor RC	VG-Ex ctd.....	94
19	George Connor	PSA 4.....	120
27	Bob Miller	GVG.....	68
31	Dooley	Ex++ ctd.....	34
32		Ex ctd.....	30
34		Ex ctd.....	30
42	Norm Standlee	PSA 7.....	90
55	Davis	VG-Ex.....	33
66		Ex++.....	23
70		VG+.....	23
71	Tex Coulter	PSA 5.....	100
72	John Schweder	SGC 4.....	449
73	Smith SP	VG.....	29
77		Ex++ ctd.....	34
78	Bobby Layne	PSA 4.....	100
83	Perry	VG.....	21

1952 Bowman Large

84	Parker RC	VG-Ex/Ex.....	19
88	Stone	VG-Ex/Ex.....	15
89	Taliaferro	VG+ ctd.....	23
91	Heath	VG-Ex/Ex ctd.....	26
92	Pete Pihos	PSA 7.....	180
92	Pihos	VG+ ctd.....	38
93		VG+ ctd.....	23
94		VG+ ctd.....	23
95		VG-Ex.....	26
95		VG-Ex.....	15
96		VG.....	15
97		VG.....	15
97		Ex.....	23
102	Cross	VG.....	18
103	Don Paul	PSA 7.....	200
103		Ex.....	23
104	Young	VG-Ex/Ex.....	19
105	Groza	VG.....	30
106		Ex.....	23
107		VG-Ex/Ex.....	15
108	Hubert Johnston	PSA 4.....	374
111	Ratterman	Ex-Mt.....	38
112		NM.....	45
112		VG-Ex/Ex.....	15
113		NM.....	45
115		NM.....	45
117	Pat O'Donague	PSA 6.....	160
122	Phelan	Ex.....	23
123	Price	PSA 7.....	169
123		VG+ ctd.....	23
124		VG-Ex/Ex.....	15
124		Ex+.....	30
125	Nomellini	VG+ ctd.....	45
125	Nomellini	VG-Ex/Ex.....	48
125	Nomellini	Ex ctd.....	75
126	Romanik SP	Good.....	30
126	Romanik SP	VG.....	38
126	Romanik SP	VG.....	39
129	Christiansen RC	VG.....	60
132		VG-Ex/Ex.....	15
133		VG.....	15
139	Shipkey	Ex++ ctd.....	38
8	different commons	VG to VG-Ex.....	83
Lot of 21 commons		VG-Ex.....	180

1952 Bowman Small

1	Van Brocklin	VG-Ex.....	90
3	Walker	Ex.....	27
6		NM.....	23
11		NM+.....	30
17	Tittle	VG.....	26
20		Nm-Mt.....	34
22		NM+.....	30
24		Ex-Mt.....	15
30	Baugh	Good.....	38
40		Ex-Mt+.....	19
41		Ex-Mt.....	15
42		NM.....	30
43		NM.....	30
49		Nm-Mt.....	53
51		NM.....	30
62	Michaels RC	Ex-Mt.....	23
63	Conerly	VG-Ex.....	21
66		NM.....	45
71		NM.....	30
75	Kuharich	Ex-Mt+.....	30
78	Layne	VG-Ex/Ex.....	36
78	Layne	PSA 3.5.....	60
138	Walston RC	Ex-Mt.....	23
25	different w/some stars	VG.....	225

1953 Bowman

5		Ex-Mt+.....	23
21	Bobby Layne	Ex o/c.....	36
43	Frank Gifford SP	SGC 3.....	94
43	Frank Gifford SP	PSA 5.....	188

1954 Bowman

1	Ray Mathews	VG-Ex/Ex.....	15
23	George Blanda RC	VG-Ex/Ex.....	131
53	Bobby Layne	Ex+.....	38
97.1	Tom Finnin ERR	VG.....	23
113	Charley Conerly	Ex-Mt.....	18

1955 All Americans

1	Hickman	VG-Ex/Ex.....	20
12	Graham	Ex.....	60
16	Rockne	GVG.....	75
27	Grange	VG.....	60
85	Luckman	VG+.....	30
86		NM.....	34
98	Feathers	Ex.....	32
100	Henry RC	VG.....	30
100	Henry RC	VG-Ex/Ex.....	38
100	Henry RC	Ex.....	45
22	different w/some stars	VG-Ex.....	300

1955 Bowman

1	Doak Walker	VG-Ex/Ex ctd.....	30
1	Doak Walker	Ex-Mt.....	60
7	Frank Gifford	NM.....	60
7	Frank Gifford	PSA 6.....	62
8	Amec RC	Ex.....	18
10	Peter Pihos	Ex-Mt+.....	15
14	Len Ford RC	NM.....	53
29	Kilroy	PSA 7.....	30
44	Joe Perry	Ex-Mt.....	26
52	Pat Summerall RC	Ex.....	34
62	George Blanda	NM.....	45
87	Rick Casares RC	Ex-Mt.....	15
152	Tom Landry	VG-Ex/Ex.....	94
153	Renfro	Ex-Mt+.....	15

1956 Topps

1	Johnny Carson SP	VG-Ex/Ex.....	24
5	Alex Webster RC	NM.....	19
22	Chicago Cardinals TC	PSA 8.....	110
29	Kyle Rote	NM.....	30
40	Philadelphia Eagles TC	PSA 7.....	40
48	Colts TC	NM.....	30
53	Frank Gifford	Ex.....	34
55	Rote	NM.....	23
58	Ollie Matson SP	Ex.....	34
63	Pittsburgh Steelers TC	PSA 6.....	30
74	Leo Nomellini	NM.....	23
86	Y.A. Tittle	Ex.....	23
86	Y.A. Tittle	Ex-Mt.....	30
87	Ernie Stautner	NM.....	15
120	Billy Vessels RC	NM.....	38
Checklist		VG+ mk.....	75
Checklist		VG mk.....	75
5	Cent Wrapper		225

1957 Topps

1	Eddie LeBaron	Ex-Mt.....	38
1	Eddie LeBaron	NM.....	45
22	Norm Van Brocklin	Ex-Mt.....	18
30	Y.A. Tittle	Ex.....	18
30	Y.A. Tittle	Ex-Mt.....	24
31	George Blanda	Ex.....	18
31	George Blanda	Ex-Mt+.....	30
32	Bobby Layne	Ex.....	23
65	Art Donovan	Ex++.....	15
65	Art Donovan	NM.....	23
88	Frank Gifford	Ex-Mt+.....	56
129	Joe Perry	Ex.....	15
147	Len Ford	Ex-Mt.....	18
154	Fred Morrison	VG.....	15

1958 Topps

15	Andy Robustelli	NM.....	19
22	Unitas	VG.....	60
22	Unitas	SGC 4.....	150
62	Jim Brown RC	SGC AA.....	400
62	Jim Brown RC	SGC A.....	450
62	Jim Brown RC	PSA 2.....	650
73	Gifford	GVG.....	15

1959 Bazooka

Layne, Bobby	SGC 3.....	1500
Lewis, Woody	SGC 3.....	400
Retzlaff, Pete	SGC 2.5.....	400
Rote, Tobin	SGC 2.....	400
Tittle, Y.A.	SGC A.....	500

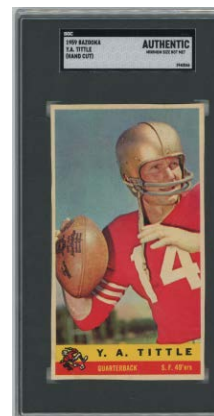
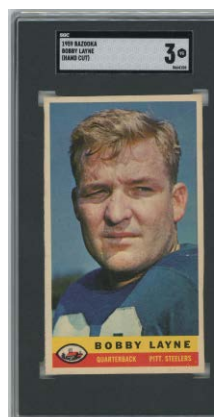

FOOTBALL CARDS

1959 Kahns

Lou Groza	SGC 2.....	400
-----------	------------	-----

1959 Topps

1	Unitas	GVG.....	53
1	Unitas	VG-Ex.....	113
1	Unitas	Ex.....	113
10	Jim Brown	PSA 3.....	150
20	Frank Gifford	Ex++.....	18
51	Sam Huff RC	VG-Ex.....	26
70	Arnett	PSA 8.....	25
80	Joe Perry	NM.....	15
82	Paul Hornung	Ex.....	22
97	Guglielmi	PSA 8.....	40
122	Glass	PSA 7.....	23
140	Bobby Mitchell RC	Ex+.....	15
140	Bobby Mitchell RC	Ex.....	26
140	Bobby Mitchell RC	NM.....	41
Complete Set - 2 w/some PSA cards		Ex-Mt.....	900

1960 Fleer

20	Baugh	VG-Ex/Ex.....	15
73	Haynes RC	PSA 6.....	94

1960 Topps

25	Bobby Mitchell	NM.....	15
51	Starr	Ex.....	38
54	Hornung	VG.....	15
54	Hornung	Ex-Mt.....	45
63	Matson	NM.....	15
74	Gifford	Ex+.....	19
80	Huff	NM.....	15
94	Johnson	NM.....	30
132	Redskins TC	Ex-Mt.....	18
132	Redskins TC	NM+.....	30

1961 Fleer

155	Kemp	Ex.....	27
166	Blanda	NM.....	53

1961 Topps

1	Unitas	Ex+.....	45
4	Berry	NM.....	19
4	Berry	NM.....	23
41	Taylor	Ex-Mt.....	34
59	Brodie RC	NM.....	45
67	Checklist	Ex.....	18
77	Brown IA	Ex mc.....	23
77	Brown IA	Ex-Mt mc.....	30

1962 Post Cereal

74.1	Sam Baker (red asterick)	PSA 4.....	400
90	Johnny Unitas Auto Card	- PSA Slabbed	9.....
93	Baker SP	PSA A.....	300
111	Ditka SP	Ex+.....	150
145	Tubbs SP	VG-Ex/Ex.....	60

1962 Fleer

74	Williamson RC	Ex-Mt.....	34
79	Kemp	VG-Ex.....	20

1962 Topps

1	Unitas	VG-Ex/Ex.....	38
1	Unitas	Ex.....	45
27	Renfro	NM.....	19
58	Karras	PSA 5.....	19
63	Starr SP	VG-Ex.....	38
63	Starr SP	PSA 7.....	400
66	Taylor SP	Ex-Mt.....	30
68	Ringo SP	NM.....	23
79	Matson SP	Ex.....	16
92	McElhenny SP	Ex-Mt+.....	19
104	Gifford	Ex++.....	30
110	Huff SP	Ex-Mt+.....	27

1962 Topps

115	Jurgensen	Ex++.....	23
127	Layne	Ex.....	18
151	Kilmer	PSA 6.....	26
152	Brodie	Ex-Mt.....	15
164	Snead RC SP	Ex-Mt.....	18
176	Checklist	VG-Ex/Ex unmarked	30
Wrapper			35

1962 Topps Bucks

Fran Tarkenton RC	VG.....	38
Fran Tarkenton RC	PSA 6.....	150

1963 Topps

1	Unitas	VG-Ex/Ex.....	30
1	Unitas	Ex++.....	68
1	Unitas	Ex-Mt.....	90
4	Berry	Ex-Mt+.....	15
44	Jones	Ex.....	34
85	Checklist	NM.....	30
86	Starr	VG-Ex/Ex.....	45
96	Nitschke RC	GVG.....	40
98	Tarkenton	Ex-Mt+.....	45

1964 Philadelphia

1	Berry	Ex-Mt+.....	19
3	Mackey	VG-Ex/Ex.....	19
12	Unitas	VG-Ex/Ex.....	23
12	Unitas	Ex.....	23
12	Unitas	Ex+.....	30
17	Ditka	Ex.....	26
30	Jim Brown	Fair.....	38
71	Adderley RC	NM.....	60
72	Davis RC	VG-Ex/Ex.....	15
72	Davis RC	Ex.....	23
72	Davis RC	Ex++.....	23
72	Davis RC	Ex.....	23
72	Davis RC	Ex+.....	23
74	Hornung	Ex-Mt.....	30
91	Olsen	VG+.....	15
104	Marshall	NM.....	15
117	Gifford	VG-Ex/Ex.....	15
117	Gifford	Ex+.....	19
124	Tittle	NM.....	38
184 different w/many stars		Ex.....	450

1964 Topps

1	Addison SP	VG-Ex/Ex.....	19
2	Antwine	PSA 7.....	150
82	Checklist	Ex++.....	30
168	Mix SP	Ex++.....	19

1965 Philadelphia

1	Colts TC	Strong NM.....	30
76	Hornung	Ex.....	23
195	Taylor RC	Ex-Mt+.....	60
5 Cent Wrapper			40
144 different w/some stars		Ex+.....	525

1965 Topps

36	Daryle LaMonica	VG+.....	15
36	Daryle LaMonica	Ex-Mt+.....	38
51	Cookie Gilchrist SP	VG-Ex.....	23
69	Blanda	Ex-Mt+.....	98
87	Checklist SP	VG-Ex mk.....	56
99	Dawson	PSA 6.....	150
127	Matt Snell SP	Ex-Mt.....	18
165	Keith Lincoln SP	Ex.....	15
176	Checklist SP	PSA 6.....	450
5 Cent Wrapper			125

1966 Philadelphia

1	Falcons	Ex-Mt+.....	19
31	Butkus RC	PSA 2.....	170
38	Sayers RC	PSA 3.....	160
45	Hickerson RC	Ex-Mt+.....	15
58	Hayes RC	PSA 3 mk.....	50
58	Hayes RC	Ex.....	98
58	Hayes RC	PSA 5.....	143

1966 Philadelphia

88	Starr	Ex.....	30
134	Bob Brown RC	NM.....	45
134	Brown RC	VG-Ex/Ex.....	19
134	Brown RC	Ex-Mt.....	26
154	different	Ex+.....	375
158 different w/some secondary stars		Ex+.....	675
160 different w/some stars		Ex+.....	488
87 assorted w/some secondary stars		Ex+.....	225
Complete Set		Ex.....	1050

1966 Topps

1	Tommy Addison	NM.....	23
3	Nick Buoniconti	NM.....	23
27	Daryle Lamonica	Ex.....	19
96	Namath	VG+.....	188
32 different commons/minors		Ex.....	150
102 different		Ex.....	400
Complete Set w/Namath SGC 7			1500

1967 Philadelphia

1	Falcons	NM.....	38
29	Ditka	Ex.....	19
52	Hayes	NM.....	30
54	Jordan	NM.....	19
80	Robinson RC	VG-Ex/Ex.....	19
82	Starr	Ex-Mt.....	60
123	Hornung	NM.....	60
165	Smith RC	Ex-Mt+.....	30
Near-Set (157/198) w/some stars		Ex.....	600

1967 Topps

24	Kemp	Ex+.....	42
59	Checklist	PSA 6.....	75
61	Dawson	Ex-Mt+.....	38
96	Bill Mathis (color overprint)		40
97	Maynard	NM.....	19
Complete Set		VG-Ex/Ex.....	600

1968 Topps

65	Namath	VG-Ex/Ex.....	45
75	Sayers	VG-Ex.....	23
75	Sayers	Ex.....	38
100	Unitas	PSA 4.....	30
100	Unitas	Ex-Mt.....	38
127	Butkus	Ex-Mt.....	30
149	Kemp	Ex.....	23
149	Kemp	NM.....	38
173	Floyd Little Beckett-Slabbed		
Auto Rookie Card		9.....	100
173	Little RC	Ex++.....	68
196	Griese RC	VG+.....	30

1969 Topps

20	Dawson	NM.....	38
25	Unitas	VG.....	23
25	Unitas	Ex-Mt.....	34
26	Piccolo RC	VG-Ex.....	40
26	Piccolo RC	Ex+.....	60
100	Namath	Ex.....	60
120	Csonka RC	VG-Ex/Ex.....	38
120	Csonka RC	Ex-Mt.....	75
120	Csonka RC	Ex-Mt+.....	94
132	Checklist bordered	NM.....	26

1970 Topps

1	Dawson	NM.....	26
10	Griese	NM.....	19
30	Starr	Ex.....	15
30	Starr	Ex+.....	18
70	Sayers	NM.....	38
90	Simpson RC	VG-Ex.....	56
90	Simpson RC	PSA 6.....	150
180 different w/some stars		Ex.....	188
Lot of 388 cards from 1-132 w/stars		Ex.....	300
Complete Set		Ex-Mt.....	450

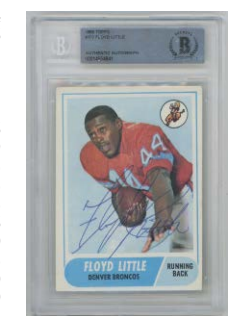
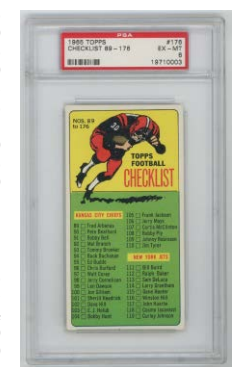
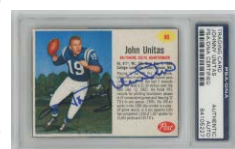

GREAT RESULTS IN OUR JUNE 2025 AUCTION



1939 Yankees Team Ball
w/real Gehrig 7 \$10,278

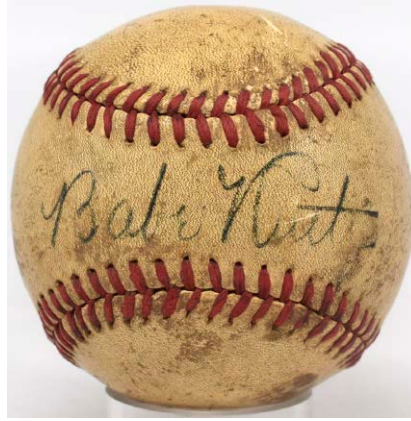

Babe Ruth Single Signed Ball
6 \$8,710

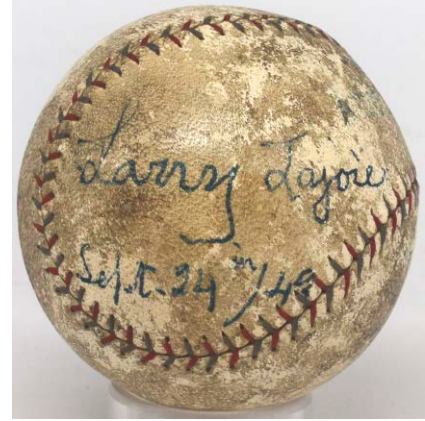

Nap Lajoie Single Signed Ball
5 \$32,820

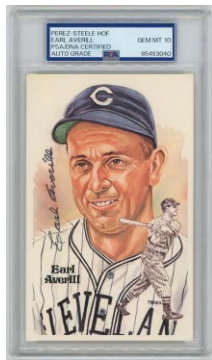

Perez Steele Averill
PSA 10 (auto) \$8,460

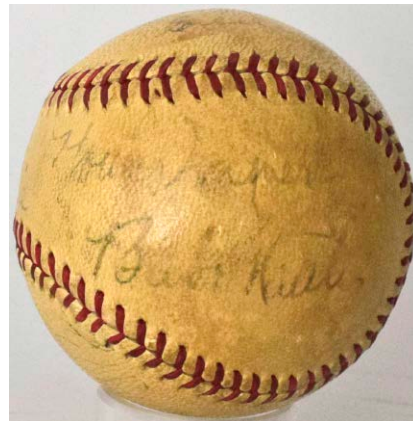

1947 Babe Ruth Day Signed Ball
w/Ruth, Cobb and Wagner! 6 \$8,306



Michael Jordan Superb UDA
Signed/Framed Jersey 9.5 \$5,272



Perez Steele Ruffing, Red
PSA 10 (auto) \$10,632



1954 Bowman
Roy Campanella Period
Signed Card (rare)
PSA 9 (auto) \$11,322



World Class HOF/Star Signed Bat (98 sigs - unbelievable content) 9 \$9,787