

Table of Contents

Letter to collector and introduction to catalog.....	4
Auction Rules.....	5

Wednesday October 13th Major Auction

Key Lots	5-32
Baseball Cards.....	5-24, 33-71
Single Graded Cards	7-21, 33-59
Sets & Lots	4, 22, 60-71
Basketball Cards, Autographs & Memorabilia	25-27, 72-79
Boxing Cards, Autographs & Memorabilia.....	79-80
Football Cards, Autographs & Memorabilia.....	28-30, 81-88
Hockey and Other Sports Autographs & Memorabilia.....	88-92
Baseball Autographs.....	93-107
Single and Team Signed Baseballs.....	102-107
Historical Autographs & Memorabilia	107-111
Entertainment Autographs & Memorabilia.....	112-115
Non-Sports Cards.....	32, 115-116
Baseball Memorabilia.....	31, 116-121

For Sale Section

Pre-War Baseball Cards.....	122-131
Oddball and Regional Baseball Cards	127-131
1952 Topps and other Post-War Baseball Cards 1948 - 1974.....	132-144
Vintage Football Cards	145

Letter To Readers

We want to thank our many old and new customers that came to see us at the National Convention in Chicago. It was one of the best shows that we have ever had, the amount of new inventory that came in has just been incredible. We also want to thank our long-term and new consignors for providing us with wonderful material to fill our auction and sale catalogs.

The current auction is one of our major auctions. This auction has a world of terrific single cards, sets, lots, autographs, memorabilia and so much more. One of the deepest auctions that we have ever offered, this is filled with fresh and interesting material from many new and old collections.

The key lots in the auction are a remarkable 1933 DeLong fully graded set with many PSA 7s, a rarely offered full N28 Allen and Ginter set with all fifty cards, T206 Cobb Green Background PSA 1.5, T206 Magie Error Card PSA 2.5, 228 different ungraded T206 commons, 1933 Goudey Gehrig SGC 4, 1933 Goudey 149 Babe Ruth PSA 1 and 181 Babe Ruth PSA 1.5 and 2.

Other key lots include 1951 Bowman Mantle PSA Authentic, two 1951 Bowman Willie Mays Rookies: PSA 1.5 and 2.5, 1952 Topps Mantle PSA 1, 1953 Stahl Meyer Mantle PSA 2.5, 1954 Bowman Baseball pack PSA 7, 1954 Topps Aaron RC PSA 8 o/c and a world class 1968 Topps set with 105 graded cards.

The key lot section concludes with both scarce 1968 Topps Plak Checklists in PSA 4 holders, 1950 Scott's Potato Chips Lakers George Mikan PSA 1, 1969-70 Topps Alcindor RC PSA 6.5 with great centering, 1986-7 Fleer Jordan RC PSA 8, two PSA 8 1986-7 Fleer basketball packs, a sealed 1988-9 Fleer wax box, 1935 National Chicle Nagurski PSA 2, 1965 Topps Namath RC PSA 5, a stunning Four Horseman true vintage signed photo, a game used base from the 2001 ALDS Derek Jeter flip game signed by Jeter and 1935 Mickey Mouse and 1962 Mars Attacks complete sets.

Pre-war baseball card collectors will see over one hundred fine lots, including an N162 Tim Keefe PSA 4, N173 Old Judge Cabinet PSA 3, Colgan Chip Honus Wagner SGC 4.5, five T206 Cobbs in collector grade, a run of T206s with Carolina Brights backs, T206 Johnson, Mathewson and Young in collector grade, a T208 Fireside James Dygert PSA 1 and a T205 Cobb SGC 3. Other highlights include M101-4 Honus Wagner SGC 4, 1934 Goudey Lou Gehrig PSA 1 and 2.5, 1939 Play Ball Ted Williams PSA Authentic and 1941 Joe DiMaggio PSA 3.

1950s and 1960s collectors will see many classic Mantle and star cards in higher grades. We have a run of superb 1967 Topps cards including Banks and Mays in PSA 9 holders and a Seaver PSA 8. There are fine ungraded sets in especially nice quality from the 1950s and 1960s and more modern cards than we have offered in the past.

For the other sports, we have key Rookie Cards and sets from vintage and modern basketball, football and hockey with Rookies of Jerry West, Bird/Magic Johnson, a second Jordan Rookie, Jim Brown, a second Joe Namath, Wayne Gretzky and more.

Autograph collectors will see some fine signed cards including two T206s and an Aaron Rookie, 1937 and 1938 Yankee team balls, a rare Johnny Keane single signed baseball, classic HOF signatures including Ruth and Gehrig among much more. We have a terrific selection of historical and entertainment autographs, with note to Presidential signatures dating back to James Madison, a Napoleon Bonaparte autograph, a George Patton signed agreement, Boris Karloff 8x10, Douglas Fairbanks signed photo, P.T. Barnum signed cabinet photo, Bruce Springsteen signed Born To Run record and a Marvin Gaye signed check.

Baseball memorabilia concludes the auction with World Series programs from 1912-1923, many nice tickets, pins, pennants and other fine items.

**Happy Bidding Clean Sweep Auctions 99 Seaview Blvd #350
Port Washington New York 11050 Phone 516 625 0900
email: info@cleansweepauctions.com web: cleansweepauctions.com**

Clean Sweep Auctions #286
CLOSES Wednesday October 13th
at 11 PM EST w/ the ten minute rule
cleansweepauctions.com
info@cleansweepauctions.com

99 Seaview Blvd Suite 350
Port Washington, New York 11050
(516) 625 - 0900
9 AM - 5 PM EST Monday - Friday

PHONE BIDDING ENDS At 12 AM EST ON THE FINAL NIGHT OF THE AUCTION.

Rules of the Auction:

1. ALL SALES ARE FINAL. PLEASE CHECK OUR WEB SITE OR CALL FOR ADDITIONAL DETAILS. NO DESCRIPTIONS ON THE FINAL DAY.
2. A BID MUST BE PLACED ON ANY SPECIFIC LOT PRIOR TO 8 PM EST ON THE FINAL DAY OF THE AUCTION IN ORDER TO BID ON THAT LOT AFTER THAT TIME. IN OTHER WORDS, YOU MUST PLACE BIDS ON EACH AND EVERY ONE OF YOUR LOTS BY 8 PM EST OF THE FINAL DAY OF BIDDING. THE ENTIRE AUCTION CLOSES AT THE SAME TIME.
3. VIP BIDDING: IF YOU BID ON 10 OR MORE DIFFERENT LOTS, YOU ARE EXCLUDED FROM THIS RULE AND CAN BID ON ANY LOT IN THE AUCTION AFTER THAT TIME. PLEASE FEEL FREE TO CALL US WITH ANY QUESTIONS ABOUT THESE RULES.
4. There is a 20% buyers premium added to the final selling price* (see rule 16).
5. Successful bidders will be invoiced by email ONLY. Payment is due no later than 7 days after the auction.
6. Bidding increments will be by 10%. To top a \$200 bid, one must bid \$220. Tie bids to go only to a prior max bid, as do short bids below 10%.
7. New York Residents must pay 8.625% sales tax.
8. We reserve the right to reject bids by any bidder.
9. By placing a bid, you are agreeing to a contract. This is a legally binding contract to purchase the item if you're the winning bidder. You are responsible for reading the description & to view any images. ALL LEGAL FEES AND EXPENSES ARE TO BE PAID IN CONNECTION WITH COLLECTION. Any disputes will be resolved in New York State court only.
10. Payment must be by check or money order. Personal checks from new customers or unusual spending patterns will be held 10 business days. We do not accept credit cards or paypal. Starter checks AND CREDIT CARD CONVENIENCE CHECKS are not an acceptable form of payment.
11. Names of re-neggers will be published in all future auctions and correspondence. Please do not embarrass yourself.
12. Some lots may have updated descriptions, please consult our web site www.csauctions.com for any changes.
- **13. Clean Sweep cannot be held responsible for changes in the opinions of authenticators beyond 60 days from the close of the auction. In addition, Clean Sweep will not be held accountable for opinions of authenticators other than JSA. Please have anything checked before bidding if you want an opinion beyond that of JSA. ALL JSA LETTERS ARE AUCTION STYLE LOAS UNLESS NOTED OTHERWISE.
14. Framed items are shipped as-is and Clean Sweep is not responsible for damage to the frame.
15. BIDS PLACED AFTER 1:30 AM EST ARE SUBJECT TO A 5% ADDITIONAL BUYERS PREMIUM, 10% AFTER 2:30 AM EST; MAXIMUM BIDS PLACED BEFORE THIS TIME ARE EXEMPT FROM THIS.
16. A few lots are subject to a reserve; these will be clearly noted on our web site and the auctioneer may bid up to the bid below the reserve amount.
17. Larger autograph lots (10 or more pieces) can contain some secretarial signatures and such.
18. When a numerical grade is provided for an autographed item, we are only rating the darkness of the autograph, NOT the condition of the item on which it is signed.
- *19. Clean Sweep is not responsible for replacement value of any items not specifically mentioned in the description beyond the per item value of the lot (ie anything in a 100 item lot that sold for \$1,000 is valued at \$10 unless specifically mentioned in the description).
- *20. SMR values are very approximate and not guaranteed, please recheck anything based on our itemization of the lot (a list will be provided upon request to any bidder if not on our web site).

Reneggers From Previous Auctions:

Stephen Alston	Michael Oasheim	Jay Fabrikant	James Larsen
1824 Khamiel Dr	25445 Via Escovar	6019 Agatha Christie Ave	1100 E Commerce
Lake Charles LA 70611	Valencia CA 91355	Las Vegas NV 89131	Slinger WI 53086

Key Lots



1 1933 DeLong Complete Set, All PSA Graded5000
A small but powerful set, these are among the popular cards of their era. Notable for a great design, these are beloved cards that always seem to find an audience with new collectors. So charming and fun, our consignor assembled a particularly impressive PSA slabbed set.

Notable for some really fine cards, there are 11 7s, 4 6s, 4 5s and three 4s, with no qualifiers. Our consignor had to battle at auctions to obtain many of these 7s as the 1933 DeLongs are so hard to find in top quality.

The exact breakdown of the set is as follows: 1 McManus PSA 6, 2 Simmons PSA 7, 3 Melillo PSA 5, 4 B Terry PSA 7, 5 Gehringer PSA 6, 6 Cochrane PSA 7, 7 Gehrig PSA 4, 8 Cuyler PSA 5, 9 Urbanski PSA 7, 10 O'Doul PSA 6, 11 Lindstrom PSA 4, 12 Traynor PSA 7, 13 Maranville PSA 7, 14 Gomez PSA 7, 15 Stephenson PSA 6, 16 Warneke PSA 5, 17 Martin, P PSA 7, 18 Dykes PSA 7, 19 Hafey PSA 5, 20 Vosmik PSA 4, 21 Foxx PSA 5, 22 Klein PSA 7, 23 Grove PSA 7 and 24 Goslin PSA 5.

The key Lou Gehrig card is centered to the left border with just one corner line. The back is clean, the image looks great, the card is a fine and colorful 4 overall. Smartly presented in a custom binder, who wants to own a truly great 1930s baseball card set that is loaded with HOFers and stars?

Key Lots



Key Lots



2 1887 N28 Allen and Ginter Complete 50-Card Set!2000
 Simply a wonderful 19th century set, the value is anchored by the ten baseball players, with note to six HOFers among the ten! The balance of the set has utterly charming images of various popular sports from the day, these include very popular cards of Jack Dempsey, John L. Sullivan, Annie Oakley and Buffalo Bill Cody. From one of the great hobby card collections, these are fresh and fine mid to better grade cards that were collected decades ago. The backs are clean overall, we will have front and back scans of all 50 cards on our website. A phenomenal value due to the size and quality of the baseball cards, this is a real gem.

We sent 12 cards to PSA and they came back as follows: Anson PSA 2, Bennett PSA 2, Caruthers PSA 1, Clarkson PSA 1, Comiskey PSA 2, Dempsey PSA 3, Glasscock PSA 2, Keefe PSA 2, Kelly PSA 2, Mulvey PSA 2, Sullivan PSA A and Ward PSA AA. The Anson card has no creases and displays beautifully for the grade, we are not sure why it only came back a 2.

Key Lots



3 1909 T206 Cobb (portrait, green bkgnd) PSA 1.51800

The key T206 HOFer, these are revered by T206 and Ty Cobb collectors. A trophy card, this one is freshly graded. The offered card looks to be cut a tad short but displays well. The card offers rich color and an excellent image. There is slight wear at the bottom of the otherwise clean back, there looks to be just one corner crease and the surfaces are clean. The corners appear to exhibit mild and consistent wear. Who wants to fill a most gaping and important spot in their T206 set or Hall of Famer run?

Key Lots



4 1909 T206 Magie Error PSA 2.55000
 One of the big four to complete the T206 set, this is needed by almost all T206 set collectors. These often trade in extremely low quality 1s or Authentics, the offered card is heads and tails above those. Bright and clean, this is a strikingly attractive card for the grade.

The image of this unheralded star player is flawless, the color is bright and strong, the borders are white and the back is perfectly clean. The corners show consistent wear that is far from excessive, there is hardly any creasing and the surfaces are clean. This will fill an incredibly significant hole in almost every T206 set in the country, these seem like absolute bargains in today's market compared to the T206 Cobb market and the modern card market. Who wants to own a truly exceptional card for the grade of a classic hobby scarcity from perhaps the most widely collected baseball card set?

Key Lots



5 1909 T206 228 different commons VG w/nicer.....2000
 Fresh lot of ungraded T206s, these are like gold right now. So hard to find in this much of a quantity, this is almost half of this most vital baseball card set. There could be many 3s and 4s in here, we did not review the lot for those grades. A complete listing will be on our website. The backs are very clean overall, oddly enough everyone is a Piedmont. The condition varies mildly, as with all large T206 lots, the cuts can vary, not everything will end up in a numerical order if one goes in that direction. There are no destroyed cards here and many nice cards, the condition is about 60% VG or better, the balance is almost all Good or GVG, this is a very fine lot for the grade.

Key Lots

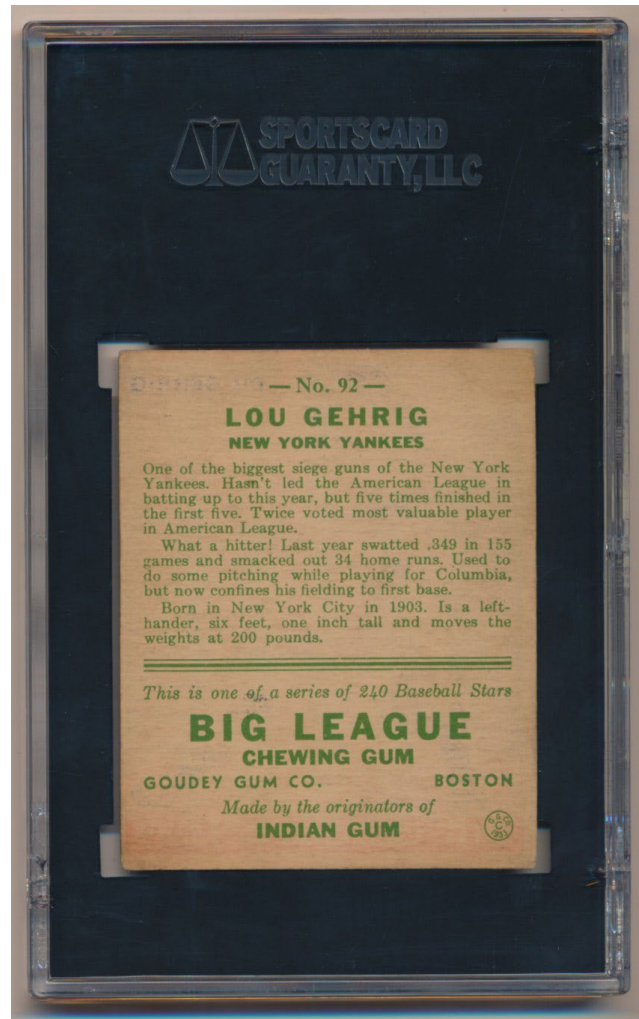

6 1933 Goudey 92 Lou Gehrig SGC 4.....1000

Classic card of The Iron Horse, it is always nice to find these in 4 holders. Offered is a colorful card with a strikingly well contrasted image. Centered to the right border, the card retains good color and a very clean look and feel. The borders are clean, the corners approach Ex overall. We do not see any creases or wrinkles, even under magnification. The back is perfectly clean, this is an ideal card for the grade and it looks terrific.

Key Lots

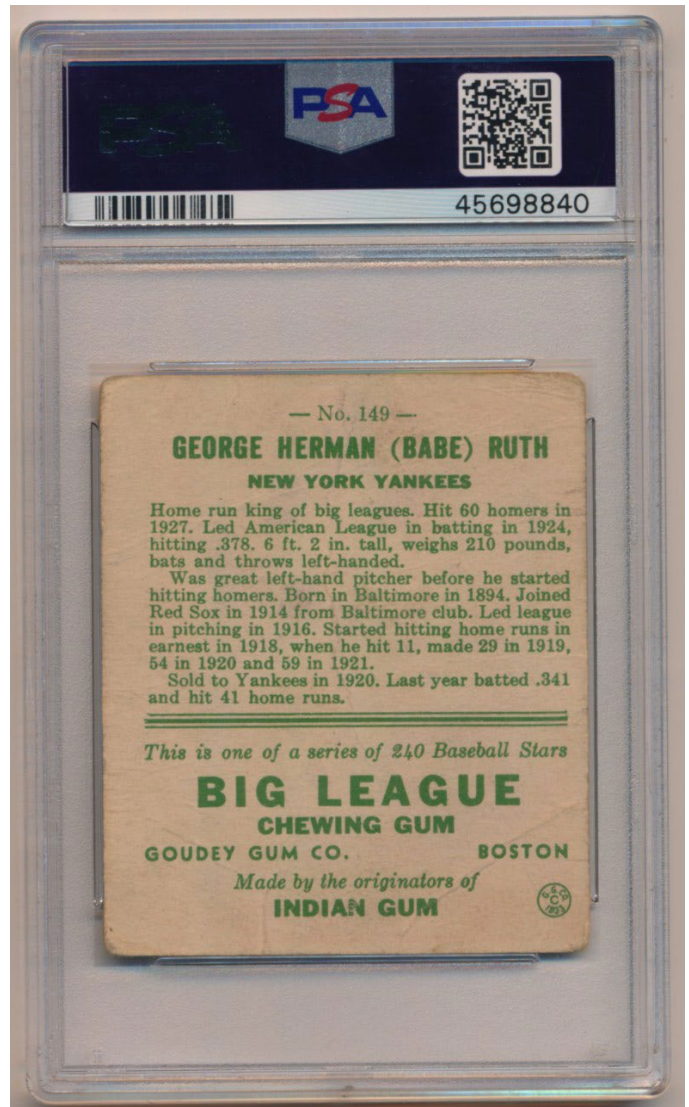

7 1933 Goudey 149 Babe Ruth PSA 11000
 Classic Babe Ruth 1933 Goudey card, these are always so popular. Offered is a very colorful and attractive card, the card received a 1 grade due to several creases, but they tend to not crack the paper nor distract from the visual appeal of the card.

The corners are in the VG range, the image is solid and the back has no paper loss or technical defects. Overall, this is a particularly pleasing and attractive 1. A cornerstone card for many collectors, this should be a very popular lot!

Key Lots

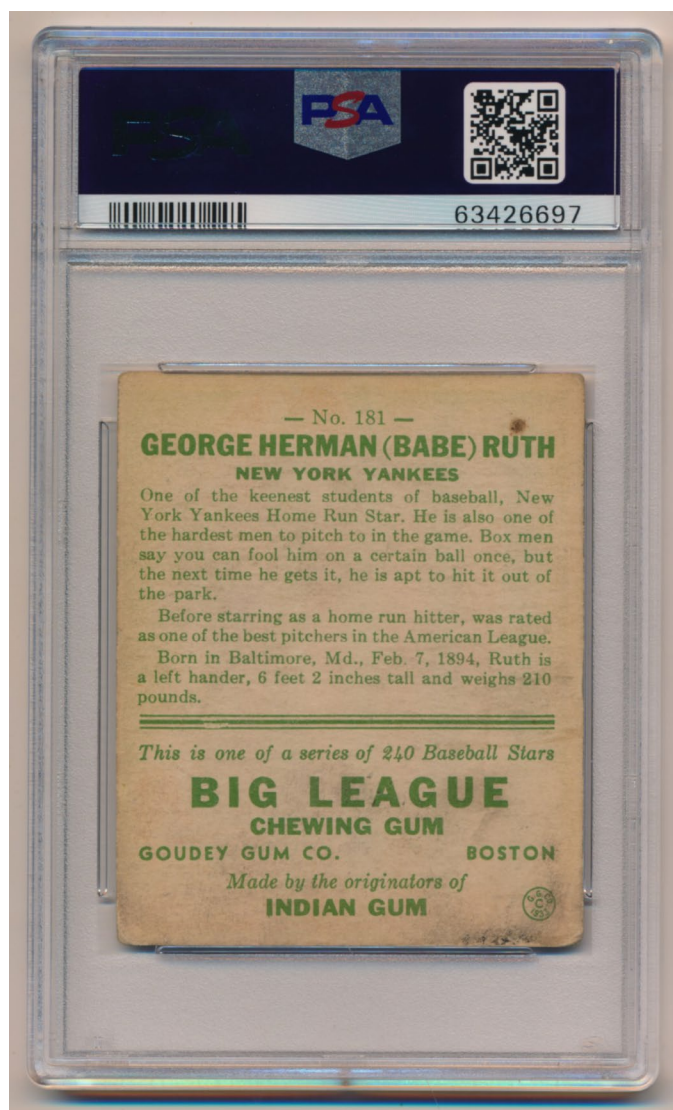

8 1933 Goudey 181 Babe Ruth PSA 1.52000
Classic Babe Ruth card with a great image, these are revered by collectors of this set. A very interesting 1.5, there are no visible creases or wrinkles, even under magnification. The back is clean, with no paper loss or other technical flaws. The card retains rich color and is centered heavily to the right border. The corners show GVG to VG wear and are not bad at all. There is a pinprick area of white showing by the left side of Ruth, this likely led to the 1.5 grade. This is a card that really punches well above its weight!

Key Lots

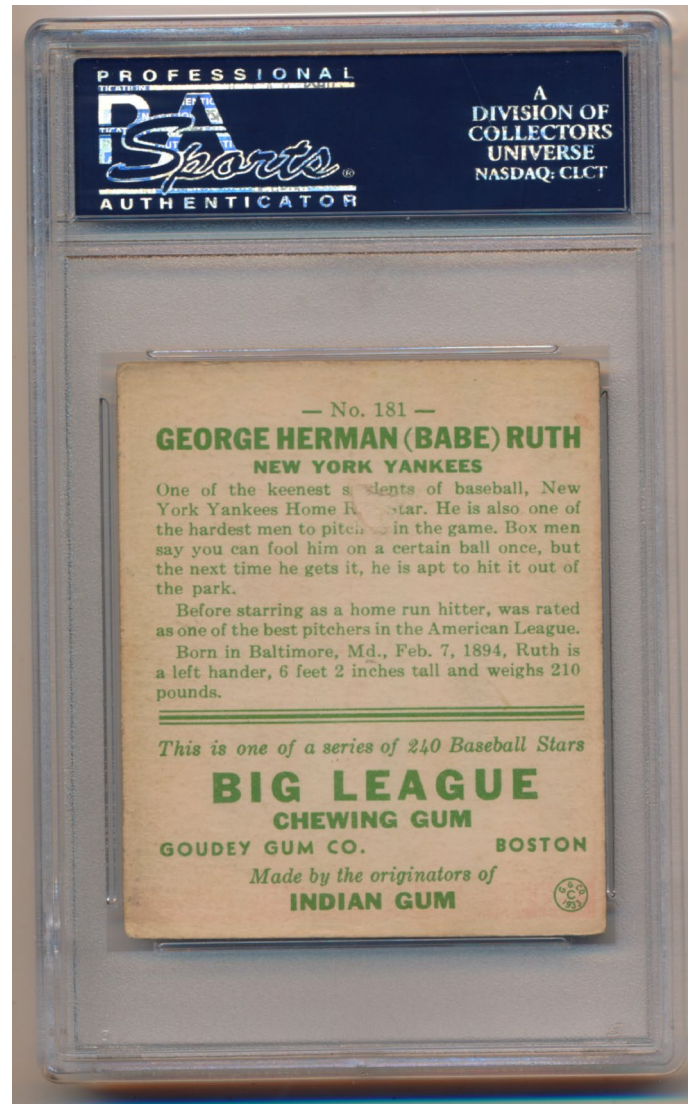

9 1933 Goudey 181 Babe Ruth

PSA 22000

One of the most classic Babe Ruth cards, this has a novel image that is enhanced by this cards vibrant green background. A strikingly nice image, this has excellent centering, clean borders and mild and consistent corner wear. There is wear in one spot on the otherwise quite clean back, the color and image quality really make this card stand out in a crowd!

Key Lots



10 1951 Bowman 253 Mickey Mantle RC PSA AA.....3000

The ultimate Rookie Card to so many collectors, these are so popular and desirable. An important card, this is Mickey Mantle's true Rookie Card. The offered card has some condition issues but has quality centering, no print issues and a nice image. The issue with the card is scrapbook removal, there are odd marks on the surface that can be seen upon close inspection. There are some minute scrapes in the borders by the lower left corner and some general wear. The back has no paper loss, but also shows evidence of scrapbook removal. Held in hand, this is not a bad looking card at all and will fill this vital hole in any Rookie Card or Mantle run without requiring a second mortgage!

Key Lots



11 1951 Bowman 305 Willie Mays RC

PSA 1.51350

An insanely hot card this year, it is not hard to see why. Offered is a very pleasing and attractive card for the grade. Centered to the bottom border as is typical, the card retains excellent color and has a nice image. Creasing is minimal, there is a very subtle print line, the corners are about GVG. The back is clean save for extensive wear at one spot by the lower left corner, this is why it only came back a 1.5. This card is an excellent value for the grade.

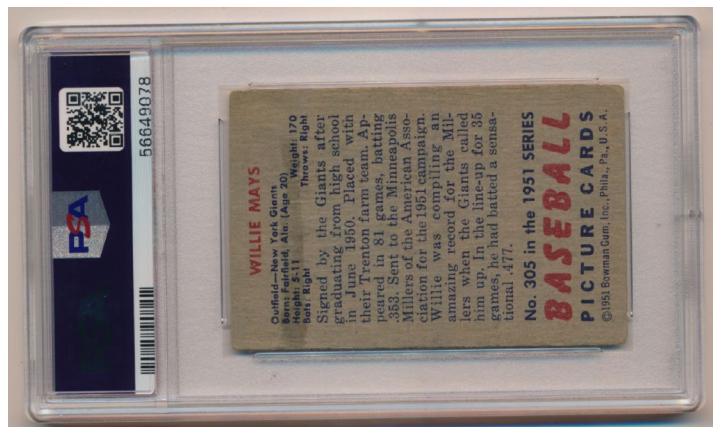

12 1951 Bowman 305 Willie Mays RC

PSA 2.51000

White hot card, this one is nice as it has no visible creases or wrinkles, which is very unusual for a 2.5. Centered to the lower left corner, not horribly so, the card has rich color and presents quite well for the grade. The card has a perfect image, the corners are not bad at all, the surfaces are clean. Overall, this is a very solid and pleasing 2.5 example of a most vital Rookie Card.

Key Lots



13 1952 Topps 311 Mickey Mantle

PSA 15000

The ultimate baseball card to a legion of collectors, this has been at the forefront of the rally in vintage card prices the last few years. The offered copy will certainly not break any records but it happens to be very nice for what it is.

From a really nice man who collected low grade vintage 1950s sets, this was his favorite card. The offered card earns its one grade with a scrape at the lower right corner and a tape stain at the top border. With that clearly disclosed, the card has hardly any creasing and a clean back. The borders are otherwise white and the card happens to have a particularly colorful and attractive image. A great card, no doubt this will find a very happy home!

Key Lots

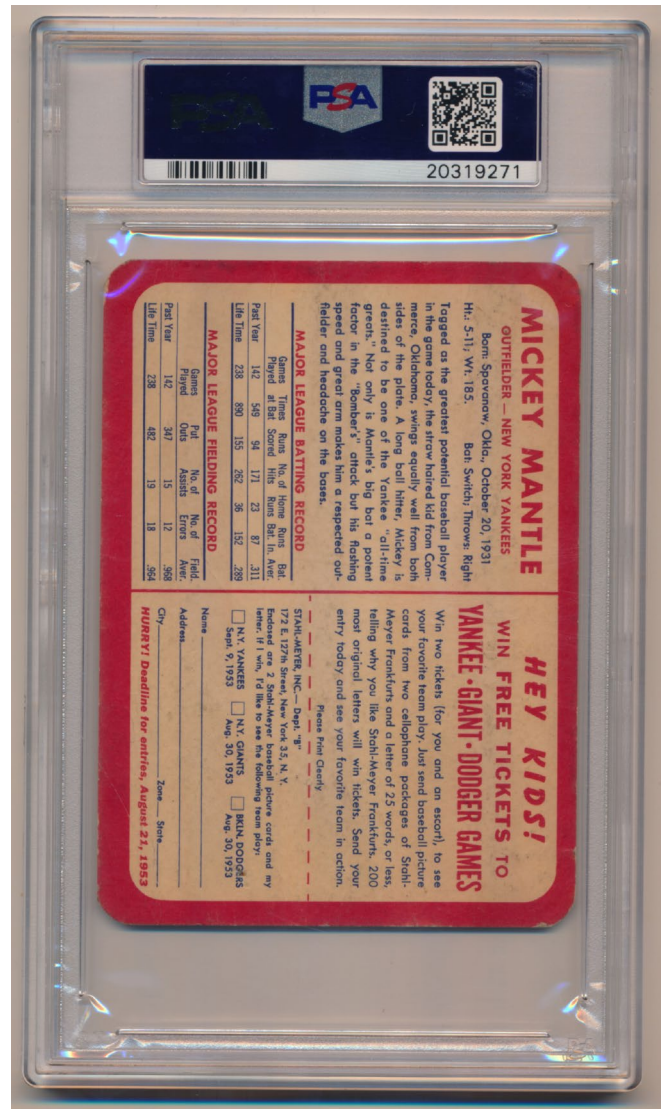

14 1953 Stahl Meyer Mickey Mantle PSA 2.52000

One of the most classic of all Mantle oddball issues, these are revered by collectors. Scarce, super cool and so undervalued, these have been white hot in recent years. PSA is relentlessly tough with oversize cards, a 2.5 on these is like an 8 on a regular Topps card! This is a very nice card, there is hardly any creasing, none of which comes close to cracking the paper. The card has a terrific image of a so young Mickey Mantle. The detailed back is clean, the borders look good, the edges are crisp. This is an awfully, awfully nice card for the grade and would be a signature addition to any advanced Mickey Mantle or vintage Yankee card collection. It will be interesting to see where these trade at in a few years!

Key Lots

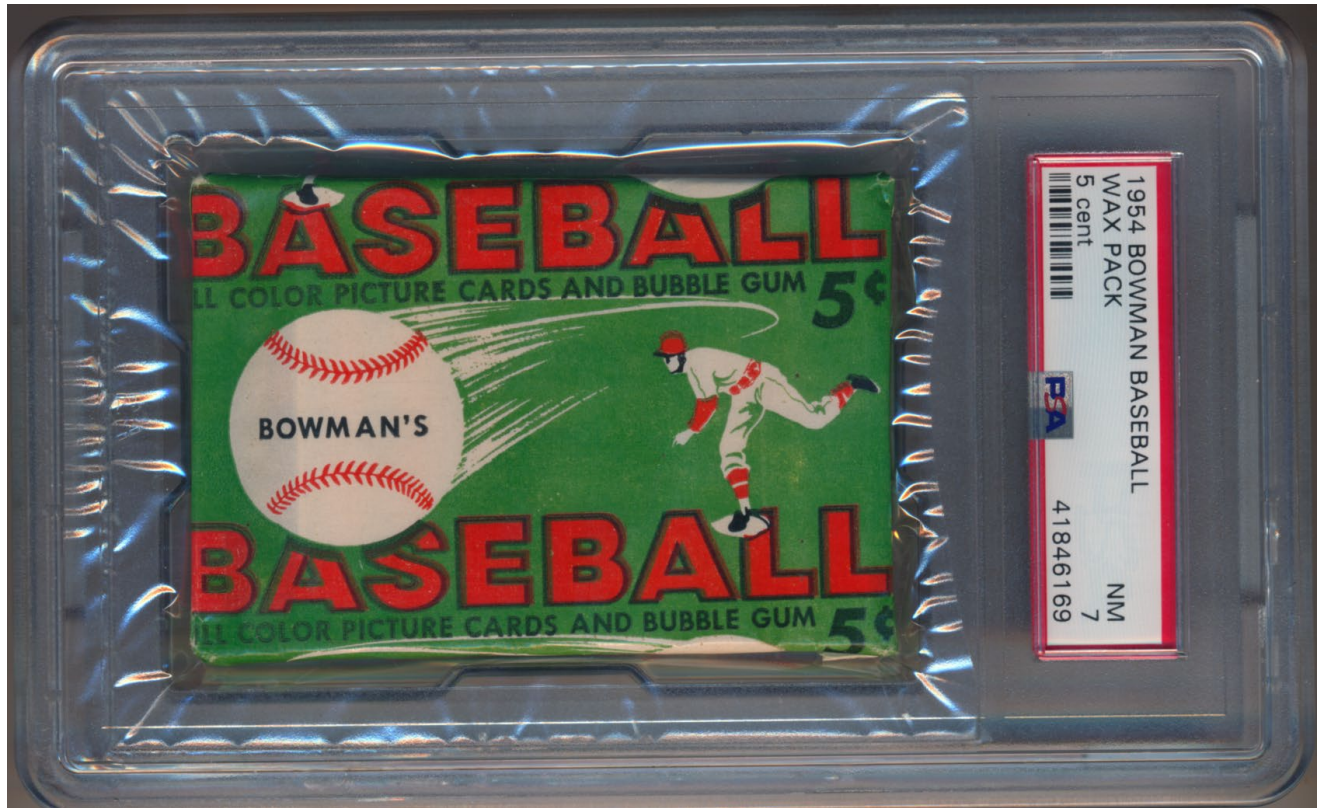

15 1954 Bowman 5 Cent Wax Pack PSA 71500
Desirable 1950s pack, this is a sharp and clean PSA 7. Quality unopened material has been on fire this year, it will be interesting to see where this ends up. Who is feeling lucky enough to try and pull a Mantle 8 from this little treasure?!

Key Lots

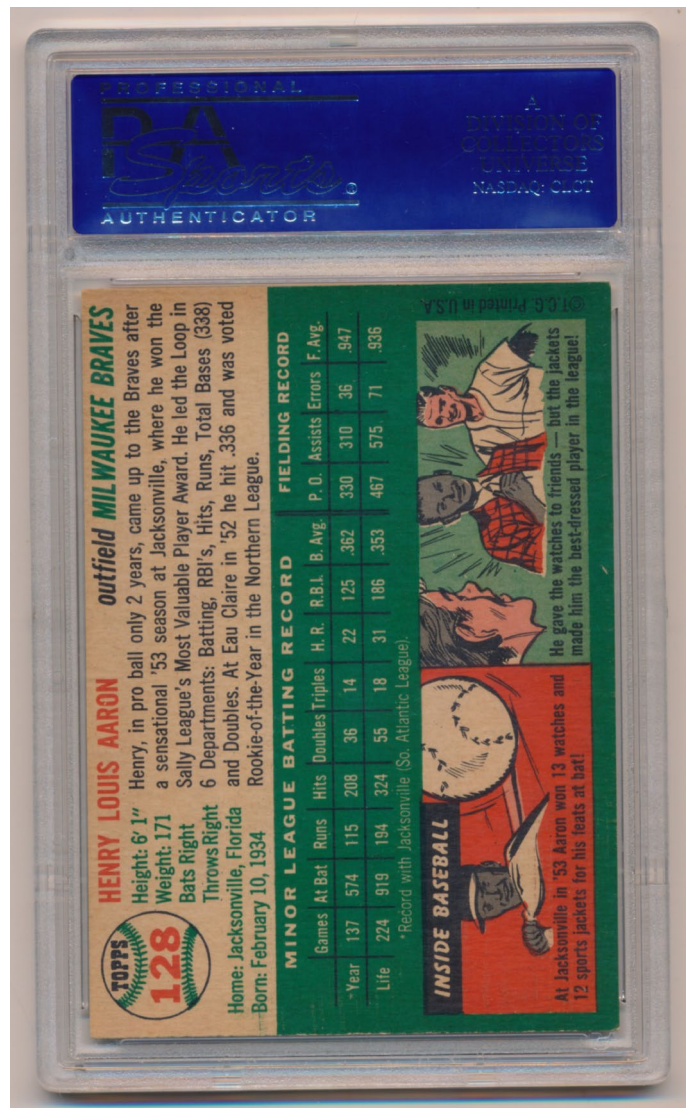
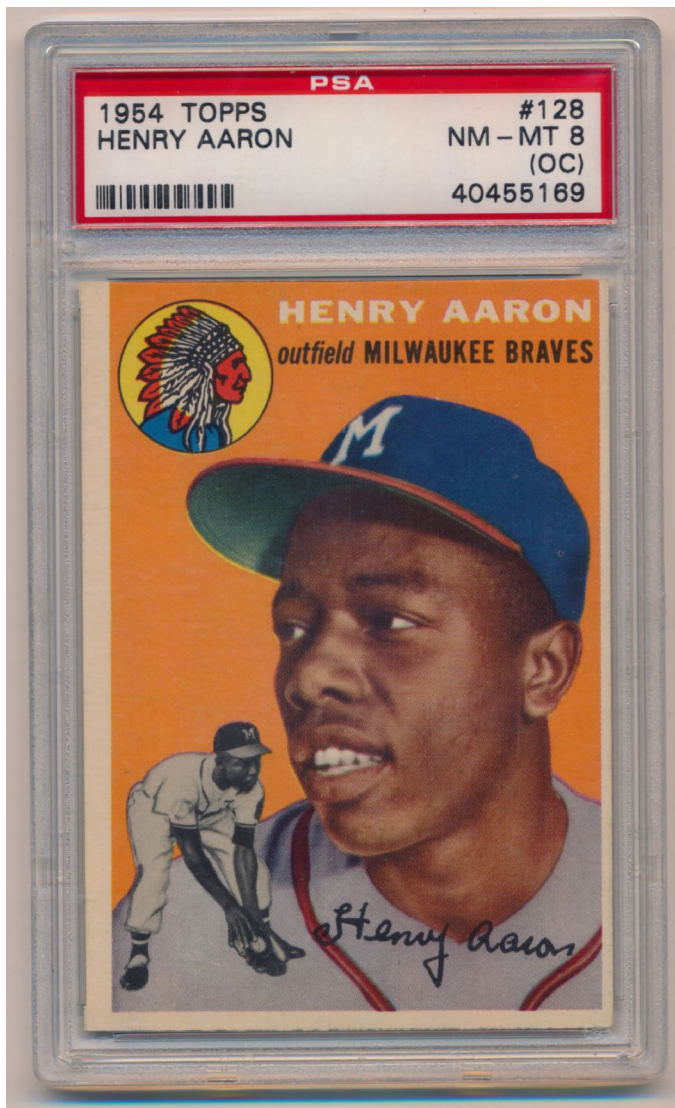

16 1954 Topps 128 Aaron RC

PSA 8 oc.....2000

The key to the set, and one of the vital Rookie Cards in all of card collecting, these exploded in price this year with Aaron's sad death as people took in the totality of his incredible career and life on and off the baseball field, beyond just the staggering home run totals. A card that will run a small fortune in high grade, offered is a really good option for someone who wants something really sharp. The offered card has four sharp corners, an absolutely flawless image, rich color and super clean surfaces. The borders are white, the back is literally pristine with hardly any wear of any kind. Centered 75/25 to the right border to our eyes and well centered top to bottom, this looks better than probably 90% of any 1954 Topps 8 with qualifiers.

An extraordinary card, this was the centerpiece of a superb set that we are breaking down in this auction.

Key Lots

17 1968 Topps Complete Set w/105 PSA Graded Cards3000

A truly remarkable offering, this is a stunning NM to Nm-Mt 1968 Topps set. The result of incredible effort by our consignor, he found some truly gorgeous cards. In addition to the regular set, we have all three scarce variations included with the set (and other variations as well). The set even has a Johnny Bench Rookie Card variation that I had never heard of until now. This set is anchored by a well centered Nolan Ryan RC 7.5 but it gets even better, a large number of the HOfer and key cards are all PSA 8s to 9s, he even has a 10 for one HOfer (Wilhelm). This is something that you just almost never see, as many collectors will down-shift on the stars to 7s on these sets. If you are looking for a top, top quality 1968 Topps set, it will be extremely hard to do better than the offered lot. Dealers can also have a field day with this as singles, as the breakdown value must be huge with the key 8s and 9s. We will have a full inventory of all of the graded cards on our website.

These are the most notable: 1 Clemente/Gon PSA 9, 10.1 Lonberg PSA 9, 20 B Robinson PSA 8, 30 Torre PSA 8, 37 Williams PSA 8, 40 McLain PSA 9, 45 Seaver PSA 8, 50 Mays PSA 8, 58 Mathews PSA 8, 66.2 Cox Yellow PSA 7, 72 Tommy John PSA 9, 80 Carew PSA 8, 85 Perry PSA 8, 86 Stargell PSA 9, 99 Colavito PSA 8, 100 Gibson PSA 9, 103 Sutton PSA 8.5, 110 Aaron PSA 8, 130 Perez PSA 8, 144 Morgan PSA 9, 145 Drysdale PSA 9, 148 Bristol PSA 9, 150 Clemente PSA 8, 151 Brock PSA 9, 152 Yastrzemski PSA 8, 177 Ryan/Koosman RC PSA 7.5 (nicely centered), 200 Cepeda PSA 8, 203 PSA 9, 205 Marichal PSA 8, 215 Bunning PSA 9, 220 Killebrew PSA 8, 230 Rose PSA 8, 236 McGraw PSA 9, 240 Kaline PSA 8.5, 247 Bench RC PSA 8, 247 Bench RC Error PSA 7, 250 Yastrzemski PSA 9, 257 Niekro PSA 8, 268 PSA 9, 269 PSA 9, 280 Mantle PSA 8.5, 290 McCovey PSA 8, 330 Maris PSA 8, 350 Wilhelm PSA 10, 355 Banks PSA 8, 361 Killebrew PSA 8, 362 Cepeda PSA 8, 366 Santo PSA 8, 370 Aaron PSA 9, 372 Brock PSA 8, 373 F. Robinson PSA 8.5, 374 Clemente AS PSA 8.5, 380 Holtzman PSA 9, 381 Powell PSA 8, 385 Hunter PSA 8, 400.2 McCormick WT PSA 6, 408 Carlton PSA 9, 410 Jenkins PSA 8, 414 Lolich PSA 8, 454 Checklist PSA 9, 470 Freehan PSA 9, 480 Oliva/Cardenas/Clemente PSA 8, 490 Killebrew/Mays/Mantle PSA 8, 492 Torborg PSA 9, 500 F. Robinson PSA 9, 510 Fairly PSA 9, 520 Brock PSA 9, 528 Tigers Team PSA 8, 530 Bird Belters/Robinson PSA 7 and 575 Palmer PSA 8.

Please note the ungraded cards are remarkably well centered overall and average Near Mint. Wow!

Key Lots



Key Lots

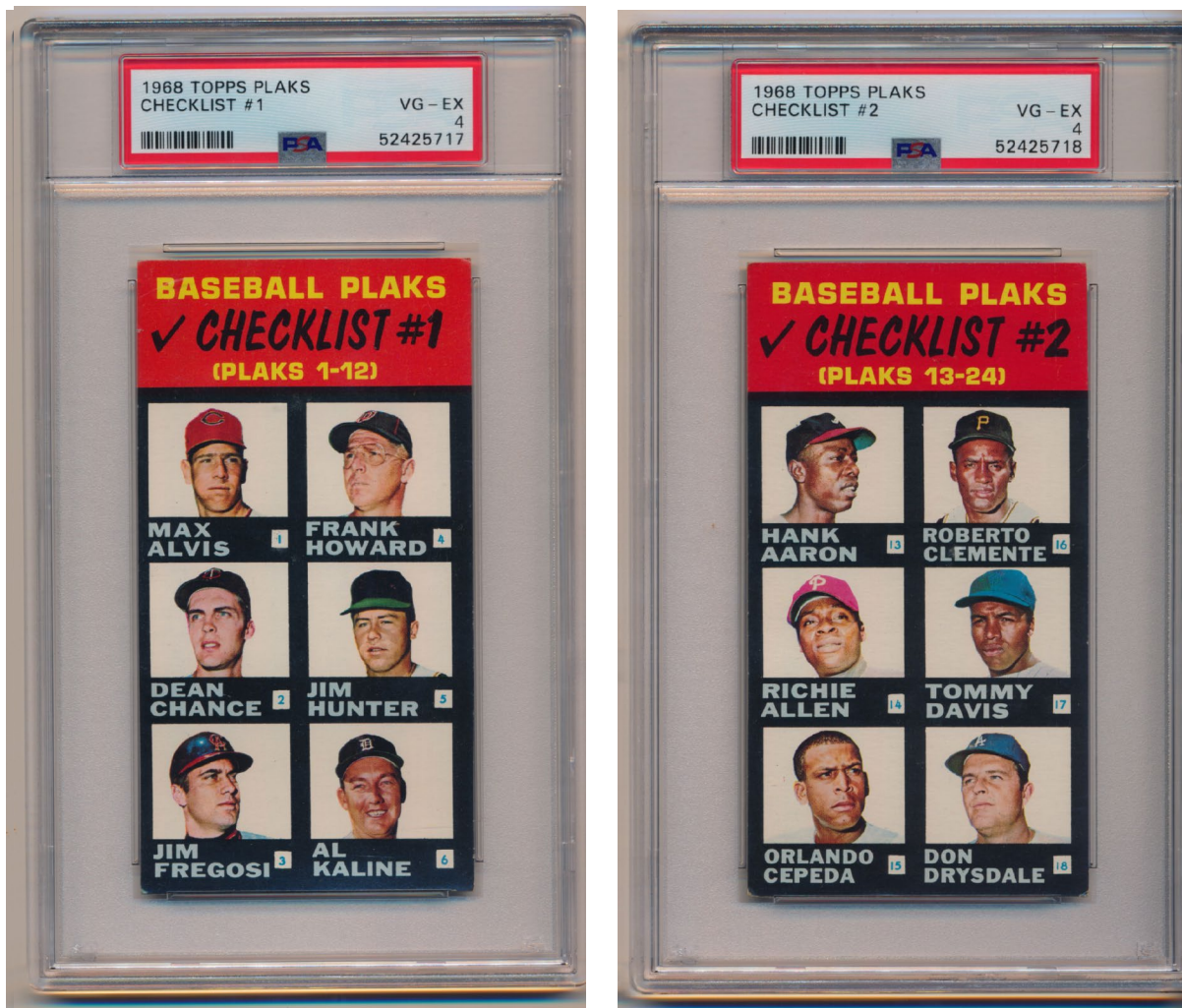

18 1968 Topps Plaks Checklist #1 (Mantle) PSA 41500
 Extremely scarce Topps test issue, these hardly ever come to market and are especially difficult to find with numerical grades. Freshly graded by us, this is an awfully nice card for the grade. One of the tougher 1960s Mantle Topps test items, the offered card has excellent color and vibrant black and red borders that look great. We cannot see any creases, the centering is not bad at all, the corners look to be in the Ex Plus range to our eyes. There is a tiny nick in the border to the right of Frank Robinson, this may well have led to the 4 grade. This is an awfully nice card for the grade, and it is quite scarce in this quality.

19 1968 Topps Plaks Checklist #2 (Aaron, Clemente, Mays) PSA 41000
 Extremely scarce Topps test issue, these hardly ever come to market and are especially difficult to find with numerical grades. Freshly graded by us, this is an awfully nice card for the grade. Very conservatively graded, we cannot see any creases or wrinkles, the black and red borders are particularly vibrant, the card has a super fresh look and feel. Well centered, the corners show only slight wear. This really does appear to be undergraded, it should be at least a 5 to our eyes but anything is possible with PSA as they are notoriously tough on over-size issues. Very scarce and desirable issue, this is needed by advanced Aaron, Clemente and

Key Lots

Mays collectors, which is a sizable market. Great card.

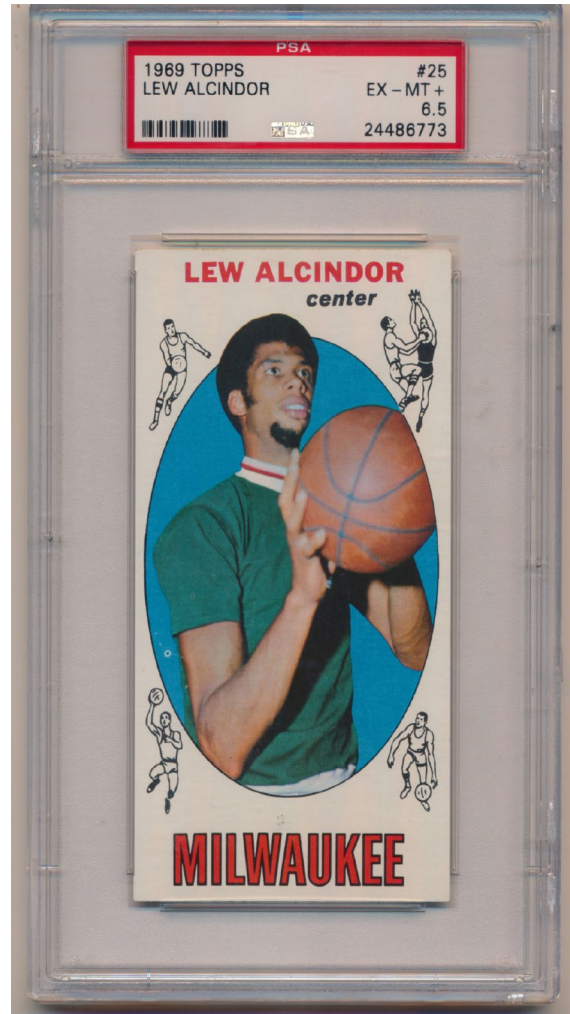

20 1950 Lakers Scotts Potato Chips George Mikan PSA 1700

A vital basketball card, these are such charming, scarce and wonderful cards. A card that hardly ever comes to market, it is especially difficult to find one with a numerical grade. Freshly graded by PSA, the offered card grades a 1 due to creasing on the front and back wear from scrapbook removal. This is full size allowing for the numerical grade, which is very desirable. An important early card of the first NBA superstar, this is a real treasure!

21 1969 Topps 25 Alcindor RC PSA 6.51000

Vital Rookie Card of this unbelievably talented ATG basketball player, it is nice to see these get the attention they deserve. Offered is an ideal card for the grade, this example has outstanding coloring, perfect color and a fine image. The borders are white, the corners come to solid points. Slight, slight edge wear at the extreme top border likely kept this from grading a 7 (we have seen many weaker cards in 7 holders as a note). Solid card.

Key Lots



22 1986 Fleer 57 Michael Jordan RC PSA 81500
 The key card to so many current collectors, offered is a very nice 8. The offered card has a superb image and rich color borders. The corners are all sharp, and show only the slightest hints of wear, the back is perfect. Centered very slightly to the top border and perfectly left to right, this is a very fine 8 to our eyes. The image and color are terrific here.

The 1986 Fleer Michael Jordan is truly a cornerstone card in today's market.

Key Lots



23 1986 Fleer Unopened Wax Pack w/Olajuwon Sticker on Back PSA 81300
Quality pack from this legendary basketball set, these are always desirable. The packs may be underpriced these days given what Jordan 9 and 10s bring, we can tell you that this pack has a Hakeem Olajuwon sticker on the back, we could not discern the card on the front. Sharp looking pack, this is PSA slabbed Nm-Mt 8.

24 1986 Fleer Unopened Wax Pack w/Magic Johnson Sticker on Back PSA 8.....1300
Quality pack from this legendary basketball set, these are always desirable. The packs may be underpriced these days given what Jordan 9 and 10s bring, we can tell you that this pack has a Magic Johnson sticker on the back, we could not discern the card on the front. Sharp looking pack, this is PSA slabbed Nm-Mt 8.

Key Lots

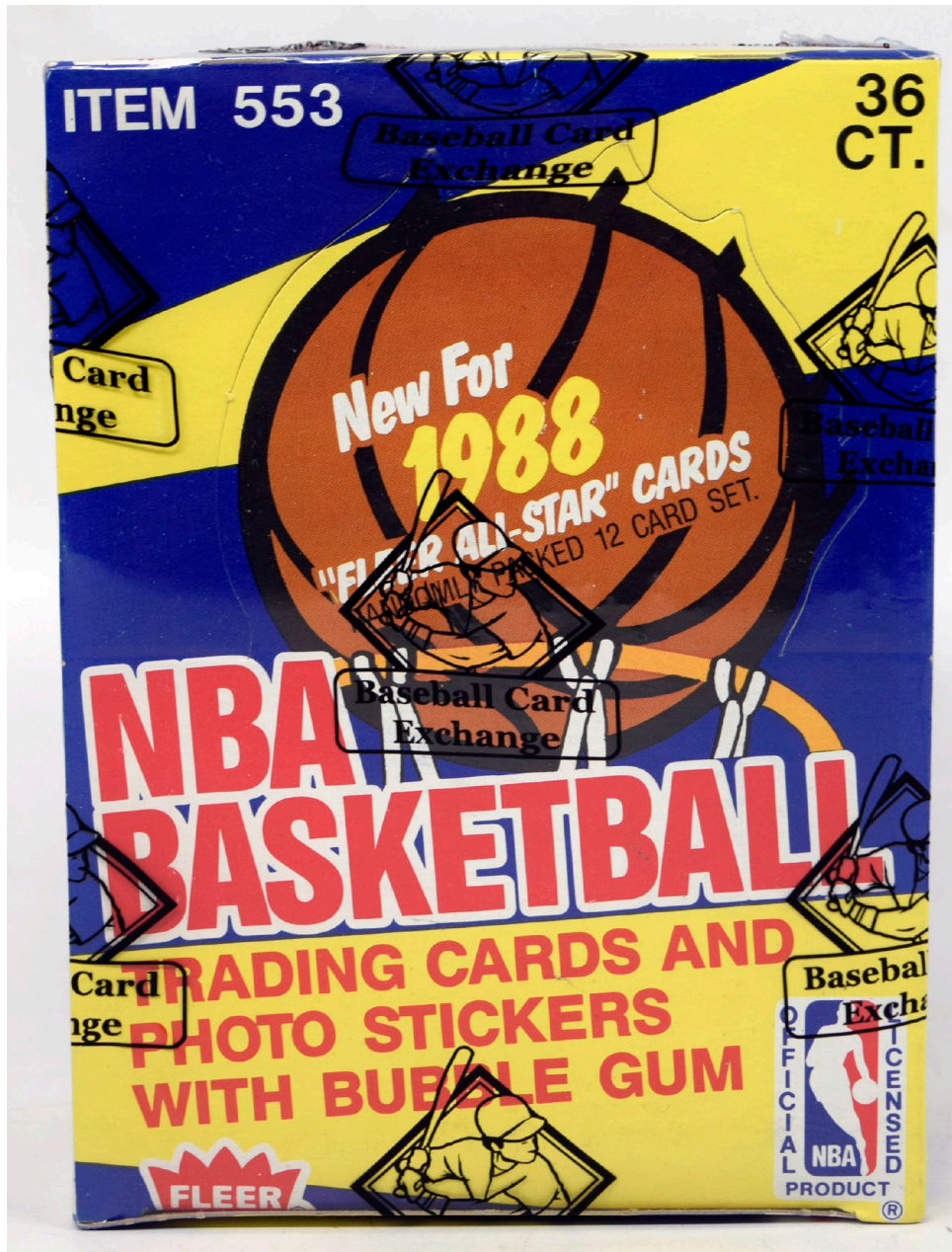

25	1988	Fleer	Wax Box (sealed)1500
----	------	-------	------------------	-----------

Great set, this has desirable Rookie Cards of key HOFers Scottie Pippen, John Stockton, Reggie Miller and more. The set has a very colorful and attractive Michael Jordan card and all of the other top stars of the day. A very popular set, wax is naturally extremely desirable and pricey from this year. Offered is a spotless BBCE sealed wax box, an instant contemporary classic!

Key Lots

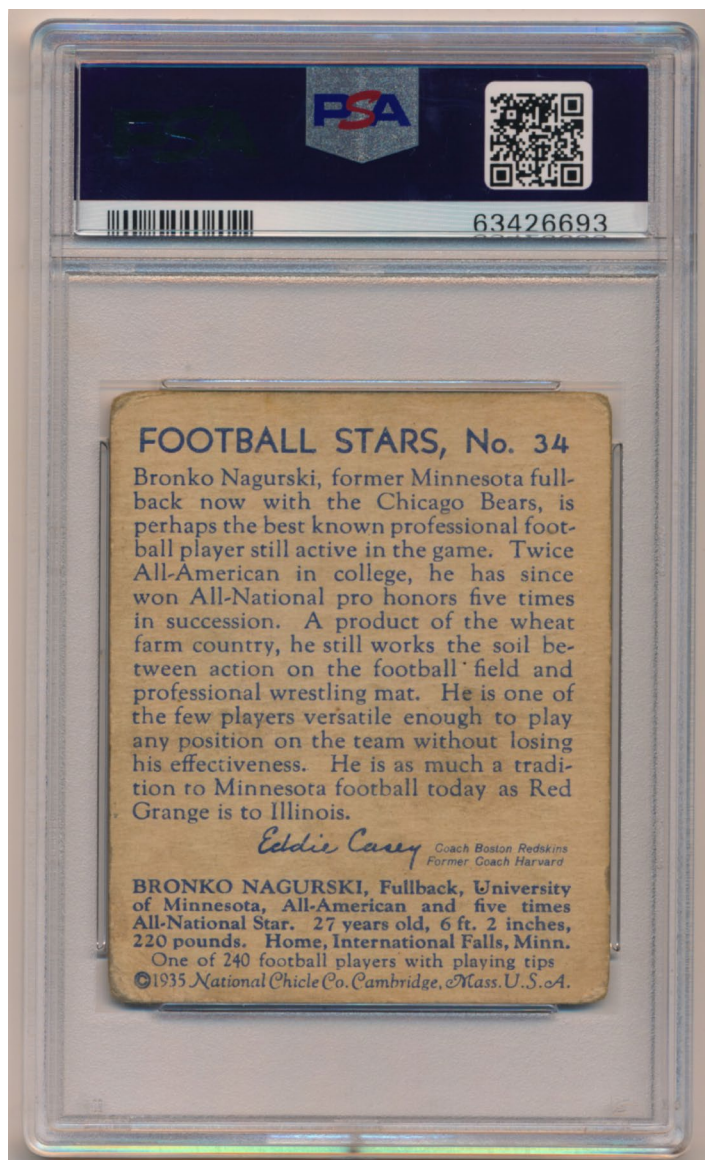

26 1935 National Chicle 34 Bronko Nagurski

PSA 23000

Cornerstone football card, among the most prized football cards ever created. Revered by collectors, this is a scarce high number. The offered card was freshly graded by us in recent months. A pleasing 2, this is reasonably well centered. The color and image quality are very solid, the back is clean, corner wear and moderate creasing keep this at a 2.

In this market, this might be the ideal grade in which to add one of these pricey treasures to your collection.

Key Lots

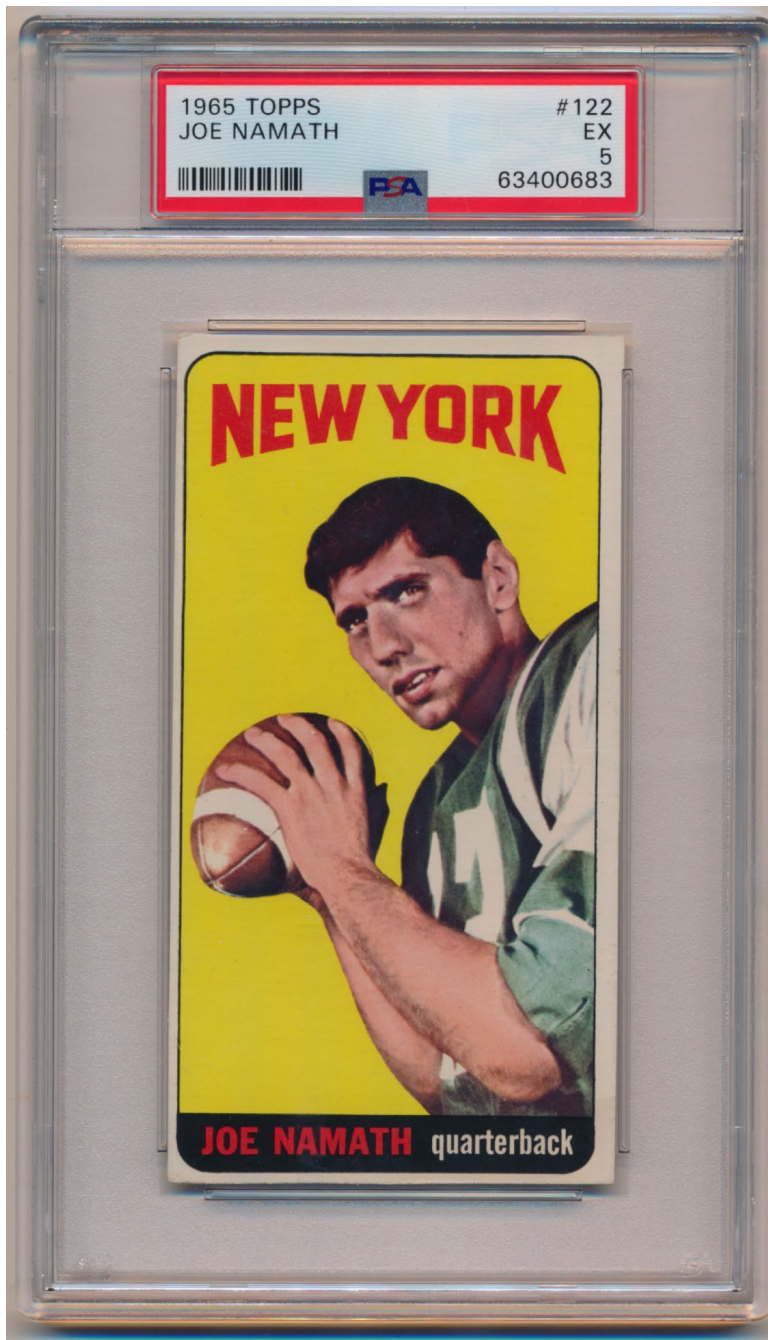

27 1965 Topps 122 Joe Namath RC

PSA 51500

Classic and vital NFL Hall of Fame Rookie Card, these are always extremely desirable. Freshly graded, this has brilliant color and an unimproveable image. The borders are white, the surfaces are super clean, the back looks great. The corners come to points, centering to the left border keeps this from grading higher.

Key Lots



28 8 x 10 Four Horsemen Signed True 8x10 (superb) 72000

The famed Four Horsemen of Notre Dame are among the most iconic teammates in all of football history. Collectors love to try and get all four of these on 3x5s and make a framed display, which can be a \$5,000 item in this market because of Layden and Miller. The offered piece is A FULLY ORIGINAL 1920s ERA SIGNED 9.75 x 7.5 PHOTO. A real piece of history, this is a gorgeous image that is mounted onto a period cabinet style backing (year 1924-1925 is noted in period ink at the lower right corner). All four of these legends signed neatly right next to their images, all four inscribed their signature to a Benjie. The autographs vary slightly in darkness and average a 7/10 overall in our opinion.

This is a truly rare, significant and important signed football item that is a real treasure. Do not assume another true 1920s vintage signed photo of this kind will come to market again anytime soon. Superb. JSA LOA (full).

Key Lots

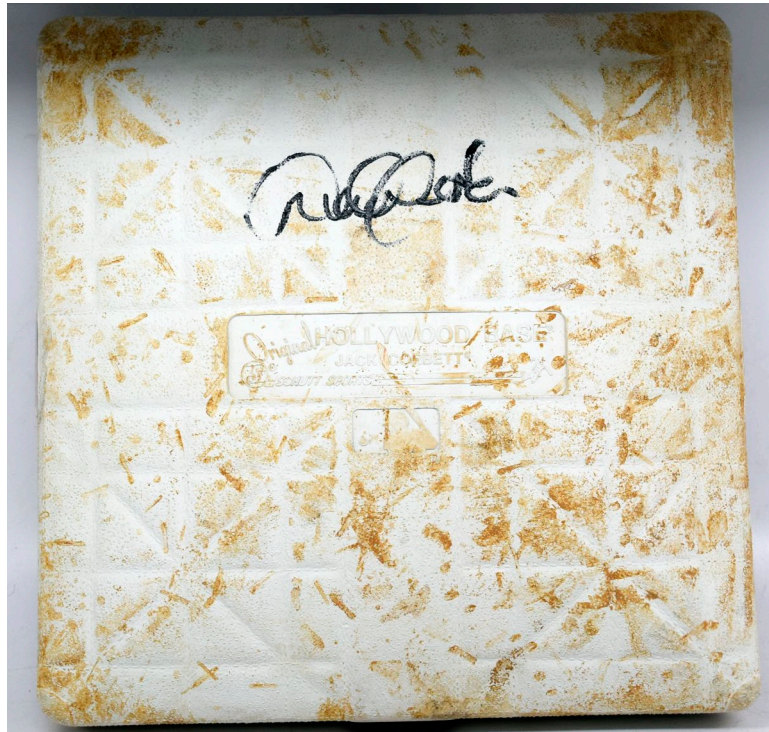

29 Derek Jeter Signed Game Used Base from Famed 2001 ALDS Flip Game!500
The beloved and legendary Derek Jeter had many signature moments in his incredible career, the famed Flip Play to save the Yankees 2001 season has to be among the high points! Offered is an amazing item, this is an official MLB game used base from this game. With the proper 2001 ALDS logo and American flags on the sides, this is the real McCoy. The base shows excellent use and displays very well.

Our consignor obtained this at the time and this has been a treasured part of his very advanced Yankee collection. Our consignor wisely spent \$500 through Steiner to have Jeter sign the base, the autograph is large and the placement is perfect. While we cannot say definitively that this was the base Jeter threw over in his Flip Play, this was used that day. A truly special and wonderful Derek Jeter item, the winning bidder should really enjoy this truly marvelous piece.

Key Lots



30 1935 R89 Mickey Mouse Complete Set (96 cards)2000
 The basic R89 set of 96 cards, this is a very tough set that hardly ever comes to market. The offered set is exceptionally fine and well assembled. There are many very sharp and crisp cards here, the condition looks to be 50% Ex-Mt or a strong Ex Plus, the balance is almost all a nice VG-Ex or Ex. There are no cards in here in need of an upgrade, it would be very, very difficult to find a similar quality set in today's market. We did not review the set for slabbing, there could well be some buried treasure among these really nice cards. Classic and extremely desirable non-sports issue, this is among the high points of 1930s non-sport gum cards.

31 1962 Mars Attacks Complete Set1000
 Beloved and iconic non-sports set, these are revered by collectors and hardly ever come to market. Mid-grade set, we sent three cards to PSA: 1 The Invasion Begins PSA 5, 54 Mars Explodes PSA 6 and 55 Checklist PSA 4 mk. The rest of the cards tend to have great color, bright white borders and respectable corners. The condition looks to be a very strong Ex Plus overall with many nicer cards. We will have front and back scans of the entire set on our website. From an incredible collection, full Mars Attacks sets hardly ever come to market and are supremely desirable.

Baseball Cards

32 1887 Gypsy Queen Jerry Denny SGC Authentic 150
Extremely scarce and desirable 19th century issue, these are revered by Old Judge collectors. We believe this graded Authentic due to extensive layering and wear on the bottom border. The images happens to be spectacular, with perfect contrast, and the back is nice as well.

33 1887 N162 Goodwin Champions
Tim Keefe PSA 4..... 900
Great card, this has one of the best images from this remarkable era. So undervalued in this market, the offered card is a truly gorgeous 4. The image and color could not be any nicer, centering is terrific, the borders are white. The corners come to points but are soft, slight wear on the back keeps this at an awfully, awfully nice 4. The winning bidder should really enjoy this beautiful card.

1887 N172 Old Judges

34 Crotty (Sioux City) PSA 2.5..... 90
Elusive team, this has a pleasing image and a perfectly clean back. Wear by the upper left corner and on the other corners likely kept this at a very pleasing 2.5.

35 Pud Galvin PSA 3 mk..... 200
One of the classic Old Judge cards, these are always among the most desirable HOFers. The offered card has the advertising clipped at the bottom border. The image is remarkably well contrasted and is superb, writing on the back led to the qualifier, there is a tiny stain or odd print mark at the upper left corner, with hardly any creasing. The image really makes this card.

36 Dick Johnston Hands on Hips PSA 1 MC..... 45
Cut close on the bottom border, the image is not bad at all. The front has some condition issues but is not bad, the back led to the 1 grade.

37 Loftus PSA 1 mk..... 75
Fun card of an Old Judge manager, you have to love the top hat in hand! Creasing and typical wear keep this at a 1 mk, the image is well contrasted and is quite nice.

38 George Townsend Catch, hand chest high SGC Authentic.. 60
Pleasing card, typical cuts at the corners from a scrapbook likely led to the Authentic grade, the back is clean.

39 Walt Wilmot Catch, hands at chest-Washingtons PSA AA 60
Gorgeous image, the front is crisp and clean and looks great. Possibly re-backed, we do not know what the alteration is.

40 1887 N173 Old Judge Cabinet
Bill Hallman PSA 3..... 500
So classic, these are such wonderful and charming cards. A true cabinet card, an actual photo is presented on the Old Judge Cigarettes mount. A very strong condition cabinet despite the low PSA grade, this card offers a fine image and excellent eye appeal. The image has strong contrast, there is no visible creasing, the surfaces are clean. The back has no damage, just some slight staining, the card is an awfully solid 3 that has the eye appeal of a 6 with it's extremely well preserved image. This is ideal for a type-card collection.

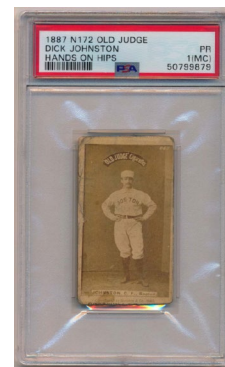
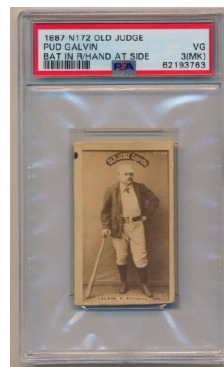
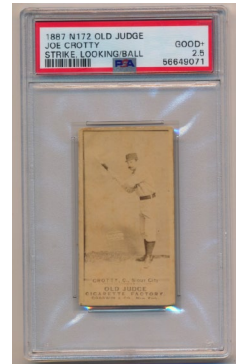

Baseball Cards

- 41 1887 N284 Buchner Gold Coin
Charles Comiskey SGC 2 250

Very elusive card of The Old Roman, we hardly ever see these. A key figure in baseball history, the offered card has outstanding centering and a fine image. Various small condition issues keep this at a 2, including a tiny scrape on the back and some general wear, there is no creasing. The corners are not bad at all, the image is very solid.

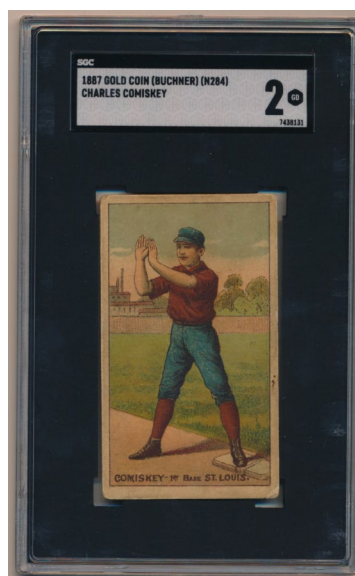

- 42 1887 N284 Buchner Gold Coin
Orator Jim O'Rourke (hands on thighs) SGC 4..... 300
- Very elusive 19th century HOfer, you have to love the terrific image with all of his catching gear! Bright and attractive, this is well centered and a solid mid-grade card. The back has no damage, the borders are clean, the corner wear is consistent. There is no obvious creasing, general wear keeps this at a pleasing 4.

- 43 1888 Sporting Times Cigar
New York Giants Team SGC Authentic..... 200

Great card, this came from a 19th century scrapbook. Damage to the lower right corner keeps this at an Authentic, the images of the players are not affected in any way. A true 19th century classic, this very substantial item boasts an amazing six different HOFers! These HOFers are Connor, Ewing, Keefe, O'Rourke, Ward and Welch. Items like this are such wonderful relics from the earliest era in baseball history and are profoundly undervalued in today's market in our opinion.



- 44 1903 E107 Breisch Williams
Ed McFarland SGC 1 150

One of the rarest early 20th century issues, these are beloved by collectors, especially type-card collectors. Offered is a rough but presentable 1. The image is not bad at all, surface wear and scuffing on the front back keep this at a 1 but it is not ugly or abused. The borders are otherwise clean, the corners are not bad at all.

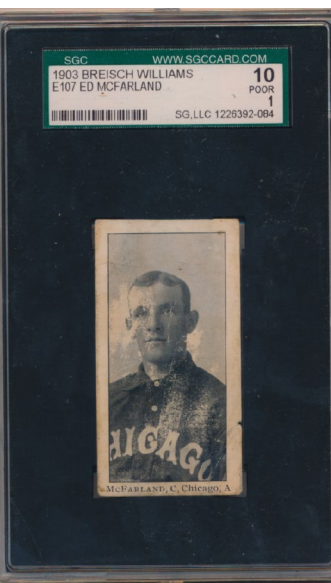

- 45 1907 W555 Cy Young
PSA 5.5..... 400
- Very elusive card of Cy Young, these hardly ever come to market. Very high grade for the issue, there is only one higher. Well centered with only very slight wear, this small and fragile card is remarkably well preserved. The blank back is perfectly clean.

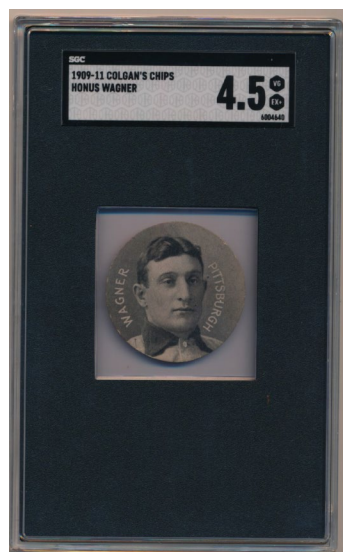

- 46 1909 Colgan Chips
Honus Wagner SGC 4.5..... 600

Tough and underrated period Honus Wagner card, this has the same image as his T206 card. Very solid card for the grade, this has excellent centering, clean surfaces and a fine image. There is only very slight wear, this is a real keeper!

Baseball Cards

T206 Singles

49 Ty Cobb Green Background PSA AA 500
Richly colored card as it has a vibrant green background, the image looks great. The key T206 HOF card, this is well centered with hardly any creasing. There may be some slight surface wear, the back is clean. The card appears to be full sized based on how it is sitting in the holder, we do not know why it came back Authentic Altered. A very attractive card, someone is going to save some serious money due to this issue!

50 Ty Cobb Red Background PSA 2.5 1500
Classic Ty Cobb card, these have been exploding in price in recent years. Offered is a very pleasing card for the grade, well centered, this has good color and a nice mid-grade look and feel. The card offers a quality image and consistent corner wear. The creasing is not bad at all, the back is clean. The card displays very well for the grade and would be a solid addition to any tobacco or Ty Cobb collection.

51 Ty Cobb Bat on Shoulder PSA AA 500
Colorful and very attractive card, we cannot see any creases. There is no visible paper loss, nor any visible technical defects. Possibly trimmed at the top border, we are not sure why this otherwise very fine looking card came back Authentic Altered.

52 Ty Cobb Bat on Shoulder PSA 1 900
Rough 1, this has lot of creasing and some general wear. With that clearly noted, the card actually has a clean back and no technical flaws. The card retains its original color and has a nice image, it is low grade but not abused. Please note it is not so simple to find an honest T206 Cobb PSA 1 with no technical flaws or back damage.

53 Ty Cobb Bat off Shoulder SGC 1.5 1500
My personal favorite of the four T206 Cobbs, I always liked this image. Not a bad card at all, this retains good color and image quality. The back has no issues, a substantial scrape at the lower left corner keeps this at a 1.5.

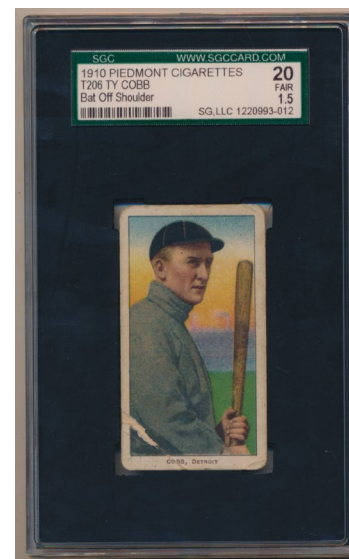
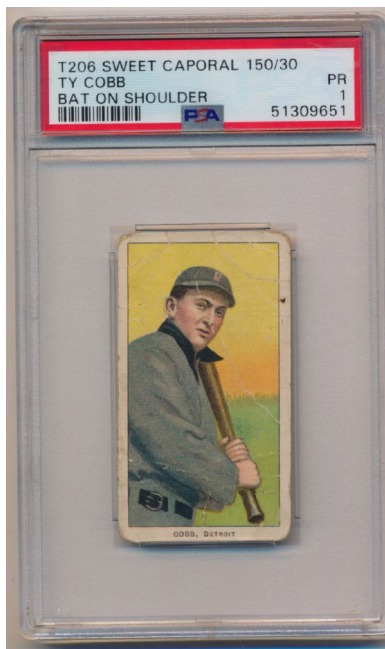

Baseball Cards

47 Barbeau PSA 3 (Carolina Brights back) 500
Great looking card, this has outstanding color and perfect centering. The corners are not bad at all, there is hardly any creasing and the vital back is clean. This presents extremely well for its grade and is naturally very scarce given the back.

48 Clymer PSA 2 (Carolina Brights back) 500
Colorful and very fresh looking card despite the grade, the front looks great. We cannot see any creasing, slight wear on the back led to the 2 grade.

54 Ganzel PSA 3 (Carolina Brights back) 750
Clean and colorful card, this has hardly any creasing. There are a few nicks here and there, the card has great color and a fine image. The back has only very slight wear and displays well.

56 Walter Johnson Portrait PSA 2 400
White-hot card, these have been appreciating by the month. The offered card is well centered with great color, a fine image and clean white borders. Various condition issues combine to make this a 2, but the card has eye appeal beyond it's technical grade. There is hardly any creasing, the back is reasonably clean and the surfaces are pleasing. Corner wear and some layering at the very bottom border are the only real issues here. Freshly graded card is new to the hobby, and is nice.

57 Walter Johnson (hand at chest) PSA 1.5 400
Vital T206 HOFer, this is among the most popular cards in the set. The offered card has great color and a terrific image. Creasing and a nick in the left border led to the 1.5 grade. The back is clean, the borders are white, the surfaces are otherwise quite clean.

58 Lajoie (portrait) PSA 3 350
One of the key HOFers, I always liked this card. Well centered with a terrific image, this has rich color and displays well. Corner wear and one small crease keep this at a 3, the back is clean.

59 Mathewson (portrait) PSA 1.5 450
Not bad at all, we thought this should have been a 2. Brightly colored, this has a terrific image and a very clean back. Centered to the right border, this has one crease that does not crack the paper and consistent corner wear. This will certainly stand out in a crowd of other T206 PSA 1.5s. One of the keys to this great set, the low technical grade will keep this at a manageable price level for many collectors.

60 McGraw (portrait, no cap) SGC 4 90
Well centered with no visible creases or wrinkles, the image looks great, the card has strong color. There is definitely corner wear on the card, but it is consistent.



Baseball Cards

T206 Singles

61 Miller (Pittsburgh) PSA 2 mk (Carolina Brights back) 500
Well centered with great color, the corners show moderate wear. Stray writing on the back and a mark led to the qualifier. Scarce card with this back, my guess is that anyone who needs this card will overlook these minor flaws!

62 Sharpe PSA 3 (Carolina Brights back).... 500
Centered to the upper right corner, this has beautiful color and a very fresh look. There are no creases, slight general wear keeps this at a very pleasing VG 3 overall.

63 Tris Speaker SGC 3..... 200
Key T206 HOfer, these are always nice as Speaker only has one card in the set. Nicely centered with great color, the front looks great, the back has some very minute paper wrinkles. The card has bright color, clean white borders and a superb image. The corners exhibit mild and consistent wear typical for the grade.

64 Wilson PSA 3 (Carolina Brights back).... 500
Solid 3, this has no visible creases and only slight, stray wear. Star player known for hitting triples, this may be one of the tougher Carolina Brights cards.

65 Cy Young (Cleveland, portrait) PSA 2..... 750
Vital T206 card of a true legend, these are always extremely popular among collectors. Offered is a particularly colorful 2, as this card has an outstanding image. This card has hardly any creasing and a clean back. Corner wear and some edge wear on the left side keep this at a very pleasing 2.

66 Cy Young (Cleveland, portrait) PSA 3 1200
Classic T206 HOfer, an absolute key to this great set. Very fine 3, this has gorgeous color and a superb image. The borders are white, the back has no issues. Corner wear and a small tobacco stain by the lower right corner of the card keep this at a very pleasing 3 overall.

68 1910 E98 John McGraw SGC 7.5 400
From the famed Black Swamp find, this has that signature perfect color and freshness. Well centered with pristine white borders, the corners are sharp, the back is perfect, this is a very strong card for the grade.

69 1910 Ju Ju Drums Ed Sweeney PSA 1..... 150
Very rare early 20th century issue, these are revered by collectors of these types of cards. Purchased from us back in 2010, this is fresh to market! A Yankee player, the image on the front looks great, some back damage led to the 1 grade.

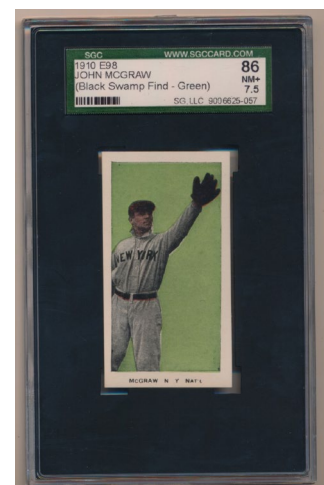

Baseball Cards

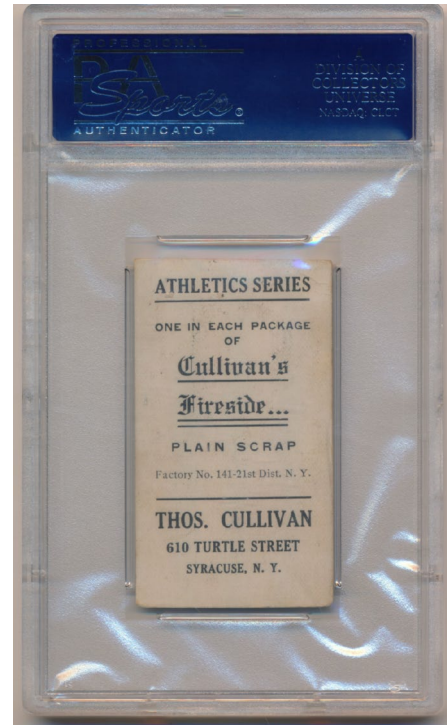

67 1909 T208 Cullivan's Fireside Jimmy Dygert PSA 1..... 1000

Revered set, one of the most desirable of all tobacco issues. Extremely rare, even most advanced tobacco collections do not have a single one of these. A beautiful design and a fine image of Philadelphia A's pitcher Jimmy Dygert, this is a very attractive card for the grade. There are no visible creases, the color is strong, the back has no paper loss. The borders are clean, the corners are not bad at all. There are two pinprick areas of wear by the top border and one spot of extra paper on the back. This is the kind of technical 1 that otherwise looks like a 5 that happily enhance the collections of many shrewd collectors. A truly rare and almost iconic early 20th century tobacco issue, how wants to cross this off their type-card list?

76 T205 Ty Cobb SGC 3.....600

The key to this great set, this one presents awfully well for the grade. Very nicely centered, this retains bright and attractive gold borders that show only very mild wear. The image of Cobb is perfectly registered and bright and colorful. The back has some slight staining and is not bad at all. The card has moderate creasing, the corners show moderate and consistent wear. This presents well for the grade.

Baseball Cards

1911 T205 Gold Border

70 Home Run Baker PSA 5..... 300

Very popular T205 HOFeR, this example has beautiful color and clean gold borders. Bright and clean, the corners are very solid for the grade. A flick of white at the upper left corner keeps this from grading higher, this will be an upgrade for almost all of you.

71 Bender PSA 4..... 150

Beautifully centered with quality corners, the color is terrific, the card looks much more like a 6 than a 4. There are no visible creases or wrinkles, even under magnification, the back is clean.

72 Chance PSA 4..... 150

Reasonably well centered and very solid for the grade, this has hardly chipping and no creases or wrinkles. Bright and fresh, this presents awfully well for the grade.

73 Chase (both ears show) PSA 4..... 75

Colorful card, a corner crease at the upper left keeps this at a very pleasing 4.

74 Chase (only left ear shows) PSA 2.5..... 130

Tougher variation, this has outstanding color and image quality, a crease keeps this at a 2.5.

75 Cicotte PSA 4..... 200

A tough card to find in any kind of condition, a 4 is very strong for this card. The key 1919 Black Sox figure, the offered card has vibrant gold borders and great color. Well centered, very light wear at the lower right corner keeps this at an extremely high-end 4 (we have seen many weaker cards in 5 holders as a note).

77 Huggins PSA 5..... 150

Crisp card has strong gold borders and very clean surfaces. Centered very slightly to the top border, a flick at the lower right corner keeps this out of contention for a 6.

78 Mathewson PSA 3.5..... 500

Classic card, this example is absolutely ideal for the grade. The card has great color and a perfect image, the surfaces are clean, the gold borders are very solid, there are no visible creases or wrinkles, even under magnification. Well centered, the back is clean. Very nice.

79 Suggs PSA 4..... 120

Tough T205 card, this has rich color and excellent centering. Very pleasing 4, there are no creases and only slight corner wear, it is an ideal card for the grade.

80 Wheat PSA 5..... 200

Beautiful T205 HOFeR, this has such a wonderful image. Offered is a freshly graded and superb 5, this has excellent centering, quality corners and outstanding gold borders. The 5 grade really does appear to be very conservative.



Baseball Cards

- 81 1912 T207 Brown Border Miller, Ward PSA 3..... 500

A key to this great set, this has always been considered a classic scarcity. The image looks great, this has a rich brown background. The card has a fair amount of corner wear, but it is consistent. There is hardly any creasing, the back has no damage.

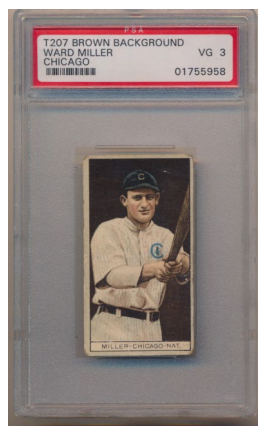

- 82 1912 Boston Red Sox Team Postcard PSA 5.5..... 500
Stunning card, this is so nice that it could even turn a modern card collector into a vintage postcard fan! Strikingly clean and fine, this has not been mailed and could not be any nicer for the grade. Pristine, the image quality is phenomenal, I love how all the players are identified. A World Championship team, this super cool piece pictures Red Sox legends Tris Speaker and Joe Wood along with their teammates.



- 83 1913 T200 Fatima Team Cards 11 Cleveland Americans PSA 3.5..... 750

The key to this very unusual and interesting set, it is not easy to find this fragile issue in 3.5 holders. Pleasing card has no visible creases or cracks, the back is clean, the brown borders are not bad at all. The image is just a touch light at the extreme left border, these again usually come with major chipping, tears and other significant condition issues.



- 84 1913 T213 Type 2 Tris Speaker PSA 2..... 200
Undervalued card of the great Tris Speaker, this is so much harder to find than his T206 card. Brightly colored card, the image looks great, the back is fine, the card displays well. Typical creasing for the issue keeps this at a 2, the creases do not crack the paper, the corners show mild and consistent wear.

- 85 1913 Tom Barker Ty Cobb PSA 6..... 400
Fun Ty Cobb card, PSA really hit us with the grade here. Clean with hardly any wear, we have seen many similar cards in 7 holders. Attractive photo of Ty Cobb, this seems like a great value in today's market with how hot Ty Cobb cards are now.

1914 Cracker Jacks

- 86 14 Crawford SGC 2 200
Colorful card has a fine image, hardly any staining and a clean back. Tougher HOfer, creasing and corner wear keep this at a very nice 2.

- 87 17 Bresnahan No Number Back PSA 3..... 500
Scarce variation of a HOfer, these do not come to market every day! Offered is a solid PSA 3, this card has good centering, no visible creasing and a nice image. The card has some mild toning and corner wear, this displays well for the grade.

- 88 18 Evers SGC 2 150
Very attractive 2, this has a terrific image and no staining. The color is bright, the image looks great. Wear at the lower left corner and a spot by the right border keeps this at a very pleasing 2.



Baseball Cards

1914 Cracker Jacks

89 75 Huggins SGC 2 150
Elusive 1914 Cracker Jack HOfer. This card has no staining, clean white borders, a fine back and a terrific image. The corners come to points, the color is strong, a crease below the center keeps this at a 2.

90 78 Merkle PSA 2 200
An infamous name in early 20th century baseball history, this is his seldom offered scarce 1914 Cracker Jack card. Great image, this is well centered with slight staining. The card is otherwise quite clean, the 2 grade seems harsh to our eyes.

91 143 Daubert PSA 3 200
Scarce 1914 Cracker Jack from this quality Brooklyn Dodger player, this has outstanding centering and great color. Corner wear and two corner lines keep this at a very pleasing 3, there are no stains.

92 1915 Cracker Jack 19 Chief Bender PSA 3 250
Popular HOfer, this card has clean surfaces and no visible creases or wrinkles. Centered to the left border, a fair amount of corner wear keeps this at VG.

93 1916 M101-4
4 Grover Cleveland Alexander PSA 5 300
Very elusive card, we hardly ever see these. Early card of a truly classic HOfer, this has a strong image and clean surfaces. Centered mildly to the left border, the corners show only slight wear, the blank back is perfectly clean.

94 1916 M101-4 Famous and Barr
184 Honus Wagner SGC 4 900
Great card of Honus Wagner, I love the full image of Wagner in his swing that looks like he is playing golf! Well centered with a fine image, the back is clean. The card has no visible creases, the corner wear is mild and consistent. The card has stray bits of general wear in a few places, the image and the vibrant back carry the card. These do not come to market very often and seem so undervalued to us in today's market.

95 1917 Boston Store
162 George Sisler PSA 3 300
Extremely scarce card, this is from the same collection as our Babe Ruth Rookie card from the June auction. A fine 3, this has no visible creases or wrinkles and is quite clean overall. The image looks great, the surfaces are clean, the corners show mild and consistent wear. This card has been in a safety deposit box for decades.

96 1922 E120 American Caramel
Ty Cobb PSA 3 600
Elusive and charming Ty Cobb card from one of the great pre-war card sets, this is of course an absolute key to an E120 set. Offered is a pleasing PSA 3: there is hardly any creasing, the back is fine, the image of Cobb displays well. The card is centered to the right with moderate corner wear, the card has slight toning or a stain by one spot on the right border. These frankly might be scarcer than Cobb's T206 cards and oddly enough currently trade at a fraction of them right now. This is probably a perfect card to stick in a box for a few years and let the market come around.

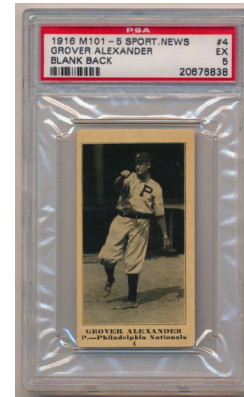
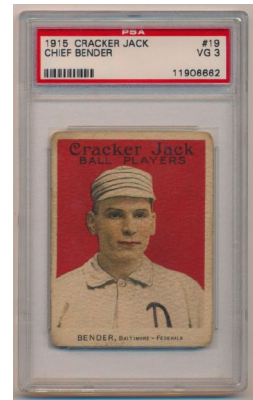
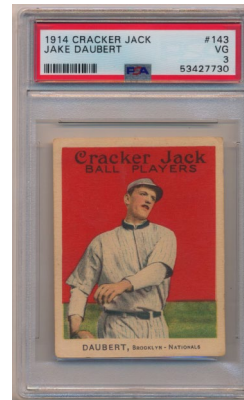
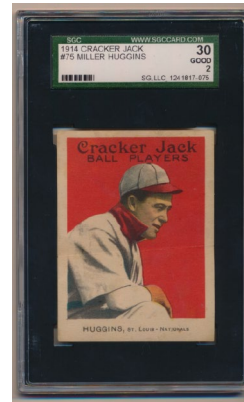
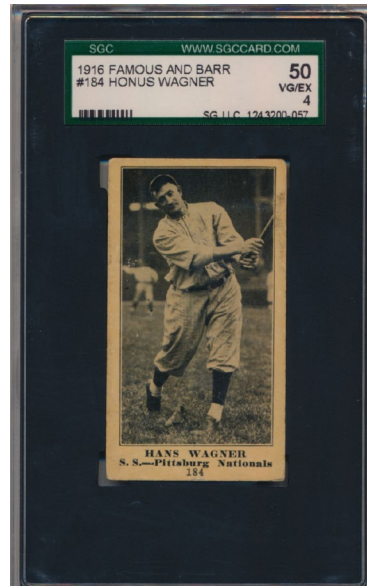

Baseball Cards

97 1931 W502 32 Lou Gehrig SGC Authentic 300
Desirable early Lou Gehrig card, this has a pleasing image and no back damage. A strip card issue, a somewhat awkward cut likely led to the Authentic grade, this displays reasonably well.

98 1932 U.S. Caramel 14 Ty Cobb SGC 3 900
A key card, this is among the most difficult and desirable cards in this great and undervalued set. Well centered with one tiny surface crease, the image of Mr. Cobb looks great. The card has exceptional centering, clean borders and a very attractive look and feel. The back is solid, the corners are well above those in 3 holders that come to market. In short, this is a truly exceptional card for the grade.

99 1933 Goudey 29 Jimmy Foxx PSA 3 100
A key to the set, these usually have major condition issues. Not bad at all, this has terrific centering and no visible creases. The card has corner wear and some of the typical spotting, it retains good color and displays well for the grade.

100 1933 Goudey 92 Lou Gehrig PSA 3 mk 300
Well centered with no visible creasing, the image looks good. The color is solid, the borders are not bad at all, the back is clean. The corners show consistent wear, erased writing by the upper left corner led to the mk qualifier. This is a fully presentable example of a classic card.

101 1933 R337 Eclipse Import 402 Babe Ruth SGC 1.5 1200
Very difficult Babe Ruth card from a scarce 1930s issue, this is a real collector's card! Offered is a very handsome and attractive card for the grade, notable for an outstanding image. Very nicely cut with huge borders, there is no back damage, the surfaces are quite clean. Mild creasing and a fair amount of corner wear led to the somewhat conservative 1.5 grade, this is an awfully nice looking card for an R337.

102 1933 Uncle Jacks Earl Averill SGC 7 400
Beautiful card, this has striking color and a gorgeous image. Sharp and super clean, it does not get any nicer than this. World class Uncle Jack HOFer, the condition is extremely impressive.

105 1936 R312 Joe DiMaggio RC PSA 2 600
A Rookie Card of Joe DiMaggio, this is among his most attractive cards. Beautifully centered with great color, the borders are clean. There is hardly any creasing, just mainly by the lower left corner, the back is clean. The surfaces are strong, the corners show mild and consistent wear. Very conservatively graded, most would grade this a 3, PSA is extremely tough on oversize issues, this presents far above it's 2 grade. Issued on fragile paper, a 2 is actually a pretty high grade for this card.

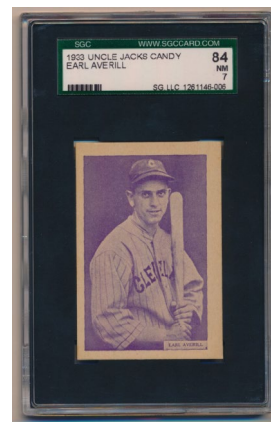
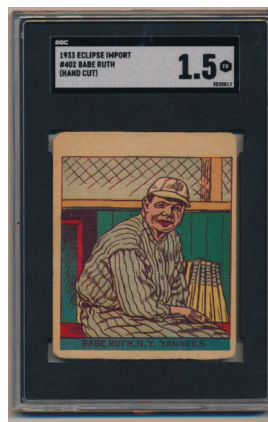
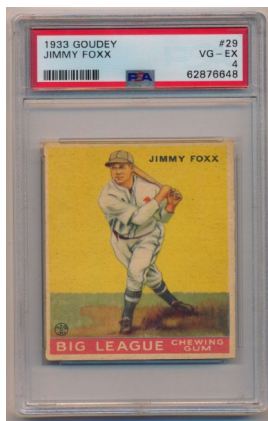
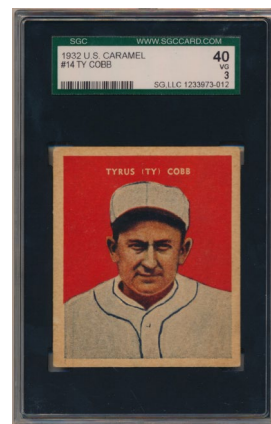
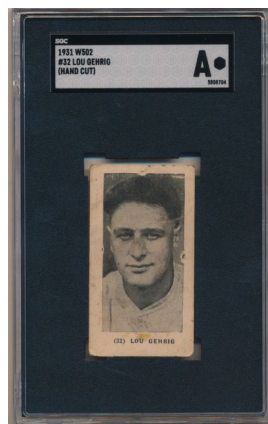

Baseball Cards



103 1934 Goudey 37 Lou Gehrig **PSA 1..... 750**
Classic card of Lou Gehrig smiling, these are always extremely popular. A very, very high-end 1, the card is well centered with hardly any creasing. The image is good, the back is totally fine. The corners show a fair amount of wear, but it is consistent. Very, very conservatively graded, this is much more like a 2 than a 1.

106 1939 Play Ball
92 Ted Williams RC **SGC Authentic 900**
An absolutely vital Rookie Card of the amazing Ted Williams, this is a key card. The offered card has four strong corners, super clean surfaces and a perfect image. We cannot see any defects, the card is centered slightly to the right border, we are not sure why it came back Authentic and not with a numerical grade.



104 1934 Goudey 37 Lou Gehrig **PSA 2.5..... 1200**
Classic and beloved Lou Gehrig card, you have to love this wonderful image. Well centered with no visible creases or wrinkles, the surfaces look great, the back is fine. The card has a great image and clean white borders. Corner wear appears to be the only issue here, the grade really does look to be a click low to our eyes, the winning bidder should really enjoy this great card.

110 1941 Play Ball 71 Joe DiMaggio **PSA 3..... 1000**
Vital card from one of the great seasons in baseball history, this is a true classic. Offered is a great 3, this has super clean surfaces, rich color and a perfect image. Centered to the left border, there are no creases or wrinkles, the corners show mild and consistent wear.

Baseball Cards

1948 Leafs

107 1940 Play Ball 27 Ted Williams PSA 4..... 400
Undervalued Ted Williams card, this has always been one of my personal favorites. Often found with major condition issues, we hardly ever see these in this quality. The offered card is a terrific 4, there are no creases or wrinkles and the surfaces are quite clean. The terrific photo of a young Ted Williams looks great, as does the back. I love the detailed biography on the reverse. The card is reasonably well centered, the borders are clean, the corners are just shy of Ex and show consistent wear. This is a very solid 4 overall.

108 1941 Double Play 63/4 DiMaggio/Keller PSA 6..... 100
A key to this underrated set, the card is from DiMaggio's magical 1941 season. Well centered with square corners, this solid condition 6 pairs Joe D with his unheralded star teammate Charlie Keller. Undervalued card.

109 1941 Play Ball 14 Ted Williams SGC 3 200
Key card from one of the greatest seasons in baseball history, these seem so cheap at current market levels. Offered is a very pleasing and well centered SGC 3. The surfaces are clean, the color is good and the back is clean as well. There is hardly any creasing, the corners are not bad at all, this is a very solid 3 overall.

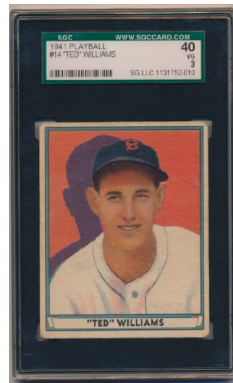

111 1 Joe DiMaggio PSA 4..... 400
Hot card, this one looks to be a bit undergraded. Clean and fine, we cannot see any creases or wrinkles, even under magnification. Centered well overall, the corners come to points, the borders are clean, the back is fine. The image of Joe looks good, the card has nice color. We do not follow the grade here.

112 11 Rizzuto PSA 7..... 150
Hot card of late, these are not easy to find in 7s. Considered a Rookie Card by many, the offered card has four square corners, rich color and a truly superior image. Centered slightly to the left border, it would be very difficult to find a nicer example of this card.

115 32 Spahn RC PSA 4..... 250
A hot card of late, this is well centered with rich orange color. The corners are sharp, there are no creases, a very faint stain by the upper left corner keeps this at a 4.

116 33 Lowrey SP PSA 5..... 75
Sharp card, this has rich color and four strong corners. Centered to the upper right corner, this looks to be a very solid 5.

117 36 Zarilla SP PSA 7..... 150
Outstanding 7, this has great color, a superb image and outstanding centering. The corners all come to strong points, who wants to upgrade?

118 48 Schmitz SP PSA 6..... 100
Very attractive card, this has a terrific image and great color. Reasonably well centered, this has four sharp corners and is awfully nice for the grade.

113 22 Evans PSA 7..... 20
114 27 Harris PSA 6..... 15
119 65 Elliot PSA 6..... 15
121 95 Stirnweiss PSA 6..... 15

120 85 Philley SP PSA 6..... 100
Nicely centered, this card has amazing color and a superb image. There is a spot at the upper right corner and some wear at the lower right corner, the card displays well.

122 142 Murtaugh SP PSA 6..... 150
Popular 1960 Pirate manager, this is a very fine 6. Reasonably well centered, this has four strong corners, very clean surfaces, great color and a flawless image.

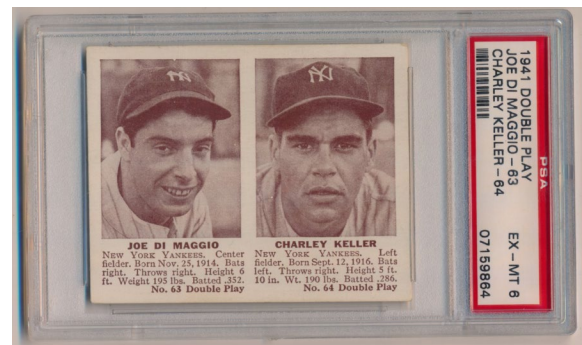

Baseball Cards

123 1949 Bowman 100 Gil Hodges RC PSA 8..... 500
Beloved Dodger and Met, these seem so cheap at current market levels. Solid 8, the offered card has outstanding color and is super sharp. Well centered, this is one of the finest condition examples of this popular card that we have seen or handled.

124 1949 Bowman 226 Duke Snider RC PSA 7..... 900
Extremely popular HOFer and a high number, this card is so undervalued in our opinion. Almost always found with major condition issues, offered is a superb 7. Centered slightly to the top border, this card has four very sharp corners, clean surfaces and a flawless image. The back looks great, this is a superior card for the grade.

125 1950 Bowman 22 Jackie Robinson Beckett 2 700
Desirable early Jackie Robinson card, the key to this classic Bowman set. Not bad at all, this is an honest 2 with moderate creasing, corner wear and some general wear. The card has no back damage, has good color and a respectable image.

126 1951 Topps Red Back 41 Lockman PSA 9 35
Perfect quality, Lockman was a New York Giant player.

127 1952 Berk Ross Joe DiMaggio PSA 7..... 200
His last regular issue card, I always liked these and felt they were undervalued. Not easy to find in this quality, the offered card has four extremely sharp corners. The image looks great, this has the original perforations, this is an awfully sharp and fine 7,

129 1952 Red Man With Tabs Ted Williams PSA 6..... 150
Sharp and quite clean, PSA is so tough on oversize issues. The corners come to strong points, the color is terrific, the surfaces are super clean. There is hardly any wear, this is a super high-end 6 to our eyes. Undervalued card, this is the only Ted Williams Red Man card and this is of exceptional quality.

130 1952 Topps 227 Garagiola PSA 7..... 25
Gorgeous color and nicely centered, superb 7.

1953 Topps

131 35 Irv Noren PSA 8..... 45
Attractive card with a great image, this is well centered with four sharp corners.

132 67 Roy Sievers PSA 8..... 35
Quality player, this is well centered with four solid corners.

133 123 Tommy Byrne PSA 8..... 40
Well centered with a great image, the color is terrific.

134 169 Dizzy Trout PSA 7.5..... 25

135 191 Kiner PSA 8..... 300
Tough card in this quality, the offered card will look great in your sharp 53 set. Well centered with four sharp corners, the borders are black with no chips.

1953 Topps

136 225 Shantz PSA 8..... 200
Ideal 8, this has outstanding centering, terrific corners and bright white borders. The image and color are superb. Popular player, this is among the stars in the high numbers.

137 254 Roe PSA 8..... 150
Well centered with great color, this has an outstanding image. The borders are bright white, the corners are sharp.

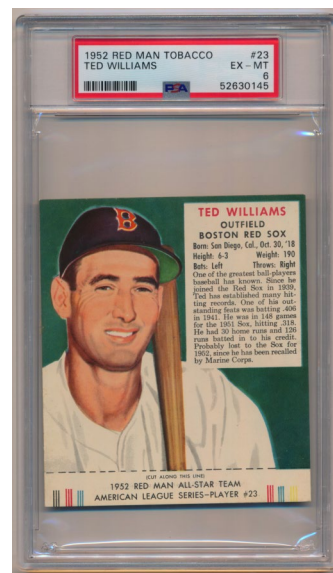

Baseball Cards

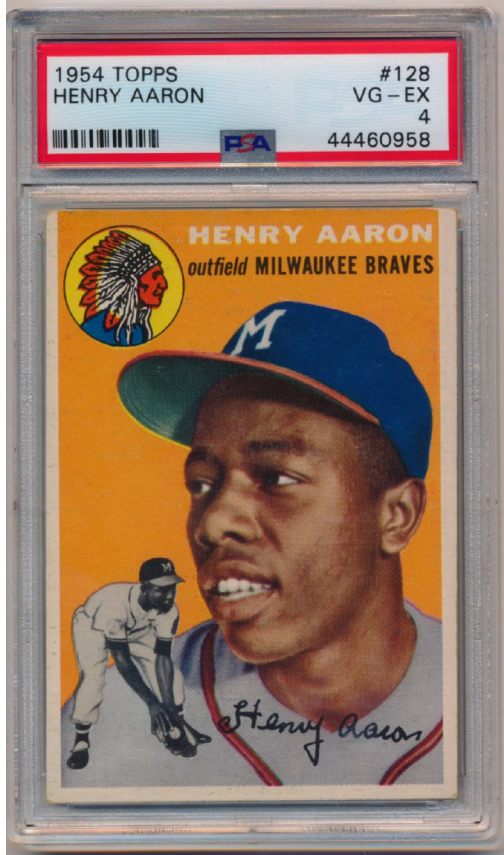

128 1952 Bowman 101 Mickey Mantle PSA 4 1500
Gorgeous 52 Bowman Mantle, this truly has the best color that we have ever seen on one of these. Beyond ideal for the grade, we cannot see any creases or wrinkles, even under magnification. The surfaces are perfectly clean, there are no print issues, the back looks great. The corners are about Ex overall, this card could easily grade a 5 on the right day, centering to the top border is the only possible distraction here. Very nice card.

139 1954 Bowman 66 Ted Williams PSA 5 600
Classic Ted Williams card, these were short-printed and have always been very desirable. Often found with print and centering issues, this example has neither. Strikingly well centered with a fine image, the color is strong, the borders are white, the back looks great. Wear at the lower left corner keeps this at a 5, who wants to fill the ultimate spot in their 1954 Bowman set?

161 1954 Topps 128 Aaron RC PSA 4 1500
A truly superb card for the grade, PSA is so tough lately! So much more like a 5 than a 4, the offered card has outstanding centering, rich color and no visible creases or wrinkles, even under magnification. The image is perfect, there are no print issues, the back is strong, the borders look great. This is an outstanding card for the grade.

Baseball Cards

138 1954 Bowman 41 Dark .986/.960 Field Avg. PSA 8. 15

1954 Topps

140 6 Runnells PSA 7.5..... 25
Sharp with terrific centering, very solid card.

142 10 Jackie Robinson PSA 5..... 300
Hot card, these usually have major centering issues. The offered card has rich color and a perfect image. The centering is outstanding, light and consistent corner wear keep this at a very attractive 5.

143 10 Jackie Robinson PSA 7..... 300
A very condition sensitive card, the condition here is truly amazing. This card has spectacular centering and four very sharp corners. The image could not be any nicer, the borders are bright white. The back looks great, we have seen many weaker cards in 8 holders, this is a seriously sharp and superb 7. The winning bidder should really enjoy this remarkable condition card.

144 13 B. Martin PSA 7..... 60
Elusive card in quality, this has four strong corners and great color. Centered slightly to the right border, the card has a very clean look to it.

145 17 Rizzuto PSA 8..... 130
Great looking 8, this has outstanding color and a terrific image. Well centered with four sharp corners, very fine.

146 20 Spahn SGC 7.5 75
Beautifully centered with good color, a flick at the upper right corner keeps this from grading higher.

148 29 Hegan PSA 8..... 45
Tougher 8, this has outstanding centering and four sharp corners.

149 30 Mathews SGC 8 150
Superb 8, this should likely cross over to PSA if desired. The offered card has four super sharp corners, outstanding centering and looks to be a very high-end 8 to our eyes.

150 32 Snider PSA 8..... 200
Popular card, I love the rich green background color and the image. Well centered with four sharp corners, this is the kind of card that makes one want to build a set. Very nice.

151 37 Ford PSA 7..... 100
Well centered with a very slight diamond cut, the corners are strong, the borders are white.

152 43 Groat PSA 8..... 75
Tough 8, these usually have major centering issues. Well centered with four quite sharp corners, the borders could not be any whiter, the image is terrific.

153 50 Berra PSA 6.5..... 100
Condition sensitive card, this example has rich color and quality centering. The borders are white, the corners come to points, this is a very solid card for the grade.

154 56 Miranda PSA 8..... 40
Yankee player, this is well centered with four sharp corners and terrific color.

155 82 Bolling PSA 8..... 25
Superb 8, this has terrific corners and great centering.

156 86 B. Herman PSA 7.5..... 40
Brooklyn Dodger HOfer, this has outstanding centering and very respectable corners.

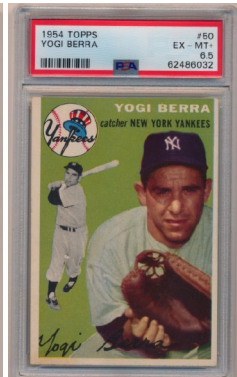
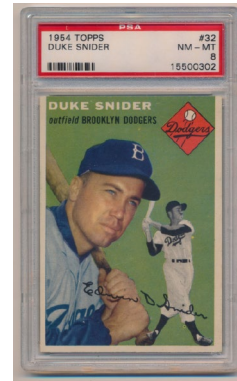
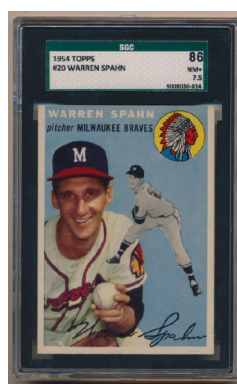
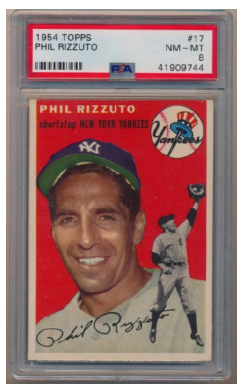
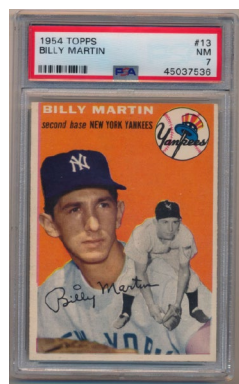
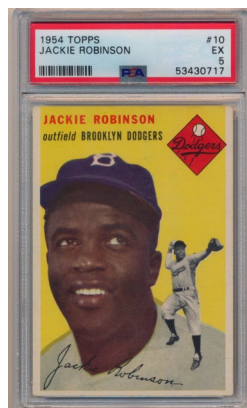

Baseball Cards

1954 Topps

157 90 Mays SGC 7 500

A key to the set, this was Willie's first MVP season. The offered card has outstanding color and a perfect image. The borders are white, there are no print issues, the surfaces are quite clean. Very well centered with four square corners, the slightest hint of a diamond cut keeps Willie at a very high-end 7.

160 124 Fricano PSA 8 30
Fine 8 has great centering and four very sharp corners.

165 171 Kiely PSA 8 35
Red Sox player, this has four sharp corners and great centering.

172 250 Ted Williams PSA 7 1000
The elusive final card of the 1954 Topps set in quality grade, it is so cool that Topps honored Ted Williams like this. A very difficult card to find in quality, offered is a superb 7. Remarkably well centered, this has four very solid corners. The image of Ted could not be any more colorful or attractive, the borders could not be any whiter. The back looks terrific as well, it would be almost impossible to find a nicer 7 of this key card.

141	9	Haddix	PSA 7 15
147	25	Kuenn RC	PSA 7 20
158	93	Hudson	PSA 8 25
159	119	Antonelli	PSA 8 25
162	129	Jacobs	PSA 8 25
163	131	Bertoia	PSA 8 20
164	168	Martin	PSA 8 25
166	199	Nelson	PSA 8 25
167	219	Kress	PSA 8 25
168	220	Gomez	PSA 7.5 20
169	224	Weik	PSA 7.5 20
170	242	Roberts	PSA 8 25
171	248	Smith	PSA 7 20

173 1955 Red Man With Tabs Willie Mays PSA 7 150
Stunning quality, this is as nice a 1955 Red Man Mays as we have ever seen. Harshly graded by PSA, we feel this should have been an 8. Super sharp and clean, this is well centered and pristine. The winning bidder should really enjoy this marvelous condition card.

1955 Topps

174 28 Banks PSA 7 350

Only Ernie's second year card, this is a key to this classic set. Nicely centered with four corners that come to points, the image and color are both very strong. The surfaces are clean, this is a very pleasing 7 overall.

175 50 Jackie Robinson PSA 7 300
Vital card from Jackie's one title, these are always desirable. Offered is an ideal Near Mint 7: this card has excellent centering, four sharp corners and bright white borders. The image and color are superb, you cannot ask more than this out of a 7. Superb.

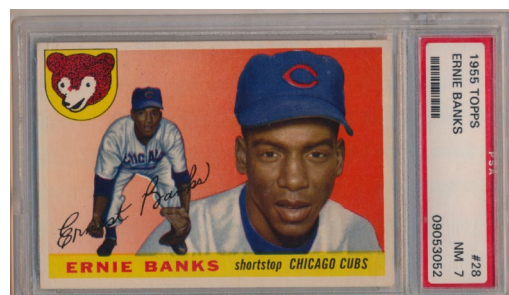
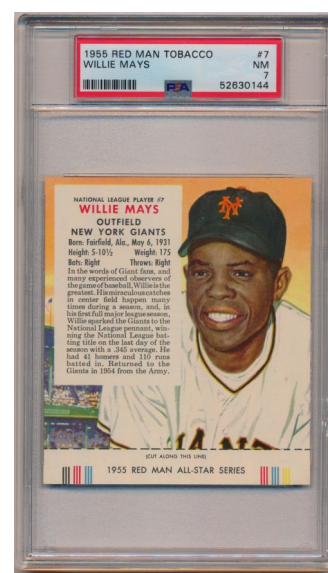
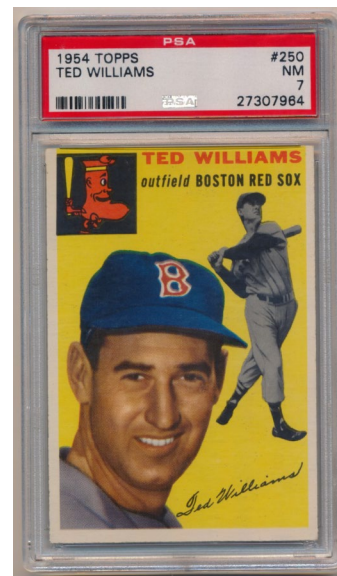
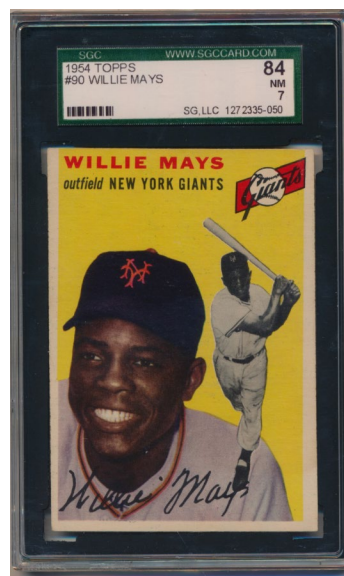

Baseball Cards

1955 Topps

176 123 Sandy Koufax RC PSA 5..... 300
Another awfully nice card for the grade, this consignor has a really good eye. Well centered with corners that come to points, this is much more like a 6 than a 5. The image of Sandy K is perfect, there are no print issues, the color is superb, the borders are white. This is an awfully, awfully nice card for the grade.

177 164 Roberto Clemente RC PSA 4.5..... 300
Vital card, this example has very good color and a fine image. Reasonably well centered, these are no visible creases or wrinkles, even under magnification. The borders are white, the corners show mild and consistent wear. Some toning by the upper right corner kept this from grading here, this vital Rookie Card displays very well for the grade.

178 1956 Topps 10 Spahn (wb) PSA 7..... 50
Nicely centered and sharp, this is a very solid 7.

1957 Topps

179 10 Mays PSA 5..... 150
Desirable 5, this has a perfect image and rich color. Very crisp and clean, centering to the right border keeps this at a very nice 5.

180 20 Aaron PSA 8 oc 250
Extremely popular early Aaron card, this has four sharp corners and a fine image. Typical centering to the lower right corner understandably led to the qualifier.

181 24 Mazeroski RC PSA 8..... 150
Popular HOF Rookie Card, this one has terrific centering and four sharp corners. The borders are white, the image looks great.

182 170 Snider PSA 8..... 150
Classic Brooklyn Dodger card, this has rich color. Reasonably well centered, this has four very sharp corners and very clean white borders.

183 176 Baker Variation PSA 6..... 100
Desirable variation, these are missing from most sets. Crisp card, this is well centered with four corners that come to points.

184 277 Podres PSA 8..... 100
Terrific 8, this has four sharp corners and outstanding centering.

1959 Topps

185 20 Snider PSA 8..... 75
Very strong 8, this has four super sharp corners and a very fresh look and feel. Well centered, the borders could not be any whiter, this looks great.

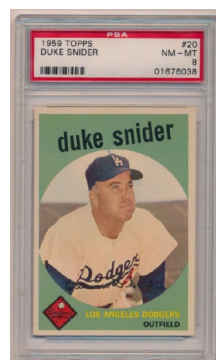
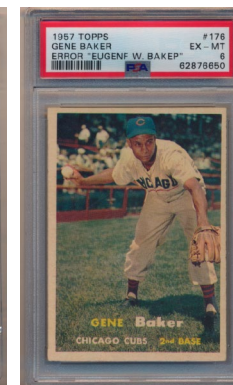
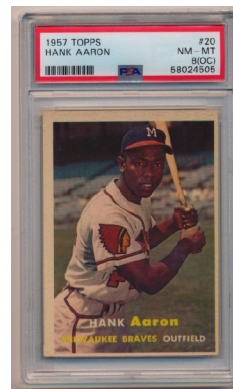
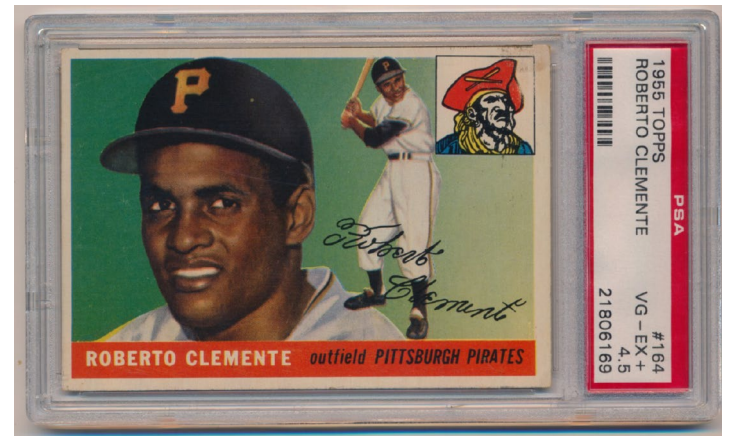
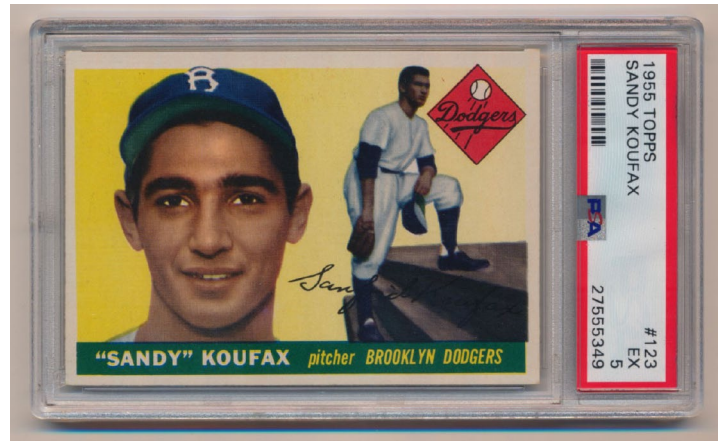

Baseball Cards

1959 Topps

186 150 Musial PSA 8..... 175

Stan's first real Topps card, these usually have major centering issues. Super sharp 8, this has four superb corners, immaculate white borders and super clean surfaces. Very well centered for a 59 Musial, this will look great in your high grade set.

187 350 Banks PSA 9..... 600

A key to a high grade set, centering makes these so hard to find in Mint 9 holders. Razor sharp, this has terrific centering, four perfect corners and great color. A pack fresh card, the beloved Banks won the MVP in 1959. Who wants to make a real move on the set registry?

188 415 Mazeroski PSA 8..... 20

189 514 Bob Gibson RC PSA 6..... 400
Key HOF Rookie Card, this has four square corners and no print issues. Centering to the upper right corner keeps this clean card at a very sharp 6.

190 561 Aaron AS PSA 7.5..... 120

Key high number HOFer, this has rich color and four solid corners. The image looks great, slight centering to the top border probably kept this from grading an 8.

191 564 Mantle AS PSA 7..... 200

An absolute key to this widely collected set, these are so undervalued in our opinion, especially in this quality. Offered is a fine 7, notable for a perfect image and rich color. Well centered, this is quite clean and has four strong corners.

1960 Topps

192 148 Yaz RC PSA 7..... 400

Very fine 7, this is notable as it has outstanding centering. The card offers vibrant color and a perfect image, the corners are sharp, the borders are white, this is a very high-end 7 to our eyes.

193 316 McCovey RC PSA 7..... 350

Beautifully centered, which is just so unusual on this card. Gorgeous 7, this has four sharp corners, superb color and pristine white borders. The centering is world class, this is a real keeper!

194 343 Koufax PSA 8..... 200

Classic Koufax card, this is well centered with four sharp corners. The card has rich color and a fine image.

195 350 Mantle PSA 6..... 400

Elusive Topps Mantle card, these are missing or in terrible condition in so many 1960 Topps sets. Clean and crisp card, this has rich color and no print issues. The corners come to points, this is centered mildly to the bottom border and displays very well for the grade.

196 377 Maris PSA 8..... 130
Elusive card, this is from Roger's first MVP season. A terrific 8, this is well centered with four sharp corners and a beautiful photo. The color is terrific.

197 475 Drysdale PSA 8..... 50
Elusive 8, this is well centered with rich color and four sharp corners.



Baseball Cards

198 1961 Golden Press 25 Cobb PSA 8..... 30
Very colorful card, this has four very sharp corners and looks great.

199 1961 Scoops 428 Jackie Robinson PSA 8..... 35
Well centered and super sharp, this is a very high-end 8.

200 1961 Topps 300 Mantle PSA 6..... 200
Key 1960s Mickey Mantle card, this is a great looking card. Superbly well centered with great color and a vibrant black background, this sharp card looks awfully, awfully nice for the grade.

201 1961 Topps 417 Marichal RC PSA 8..... 200
Desirable HOF Rookie Card, this is well centered with four super sharp corners. The image looks great, the borders are pristine.

202 1961 Topps 443 Snider SGC 7.5 25

203 1962 Topps 1 Maris PSA 7..... 250
A key to a high grade 62 set, these usually have major centering and other condition issues. The offered card should be very popular as it has outstanding centering. The corners come to solid points, the brown borders are strong, the image of Maris looks great.

204 1962 Topps 10 Clemente PSA 7..... 150
A key to the set, this is a sharp card with terrific brown borders. Centered to the upper left corner, this looks like a really nice 7 to our eyes.

205 1962 Topps 200 Mantle PSA 6..... 350
Very sharp 6, this has four strong corners, rich brown borders and a superb image. The card has a very fresh and clean look and feel, the eye appeal is well beyond a 6. Centered slightly to the upper right border, this is an awfully nice card for the grade.

206 1962 Topps 320 Aaron PSA 7..... 250
Superb 7, this card has outstanding centering, rich brown borders and great color. The corners are sharp, the slightest flicks of white keep this at a very high-end 7.

207 1962 Topps 575 Miller SP PSA 8..... 35
Popular 62 Met high number, this is well centered with four sharp corners.

208 1963 French Bauer Reds Milk Caps Pete Rose PSA 2..... 100
Such a cool Rose item, these are from his Rookie year and hardly ever come to market. Freshly graded, PSA rated this only a 2 due to the typical creasing for the issue. There are no tears or edge issues, the image of Rose looks good, this displays well and has no back damage. How many of you advanced Rose collectors have one of these?

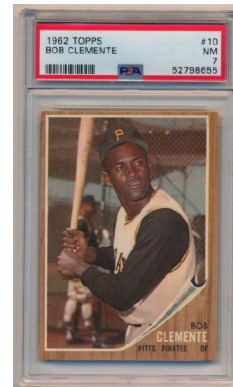
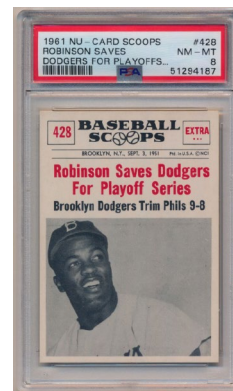
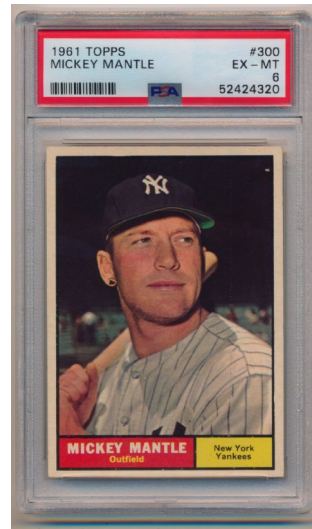

Baseball Cards

1963 Topps

209 200 Mantle PSA 7..... 600
Well centered with a very slight diamond cut, this has four strong corners. The green borders are very strong, the image of Mantle has no print issues and displays quite well.

210 210 Koufax PSA 7..... 150
Classic Sandy K card, this has sharp corners, white borders and great color. Centered to the left border, these are always very popular.

211 275 Mathews PSA 8..... 40
Centered slightly to the right border, this has four very sharp corners and terrific color.

212 380 Banks PSA 7..... 90
Elusive card is a key to a sharp set, this fine 7 is well centered with sharp corners.

213 390 Aaron PSA 7..... 200
Centered slightly to the left border, this key card has four square corners. Bright and clean, this has no chipping issues and is a solid 7.

214 400 F Robinson PSA 8..... 100
Tougher 8, this is well centered with four sharp corners, the color borders look great, as does the image.

215 412 Podres/Drys/Koufax PSA 7..... 75
Centered mildly to the left border, this has sharp corners and no chipping in the green border.

216 525 Fox PSA 8..... 25
Key high number, this is very well centered with a terrific image.

217 537 Rose RC SGC 5 750
Classic Rookie Card, this one is a very nice 5. Well centered for the grade, this has rich color and bright white borders. The corners come to points, the blue borders have no chips. A flick at the upper right corner of white keeps this at a very high-end 5.

218 540 Clemente PSA 7..... 200
Classic Clemente card from an extremely popular set, this card looks great. Super sharp with great color, there are no chips in the color borders. Centered slightly to the left border, this otherwise might have graded an 8 or higher, it is that sharp and clean.

219 550 Snider PSA 8..... 50
One of my favorite 63s, this example is well centered. The color is outstanding, the corners are super sharp, the red borders look great.

220 553 Stargell RC PSA 7.5..... 200
Very popular card, this example has outstanding centering and superb color. Really sharp with the slightest flicks of white showing, PSA really split hairs with the grade here.

221 Lot of 12 different PSA 7 Semi
and High Number Commons PSA 7 75
Sharp lot, excellent value. The card numbers are 468, 475, 477, 523, 529, 531, 534, 542, 543, 551, 554 and 572.



Baseball Cards

1963 Topps Peel Offs

222	6	Ken Boyer	PSA 8..... 20
223	10	Orlando Cepeda	PSA 8..... 15
224	36	Frank Robinson	PSA 8..... 40

1964 Topps

225 50 Mantle PSA 6..... 200
A 7 on the right day, this has four sharp corners and clean white borders. Well centered left to right, this is centered mildly to the bottom border. This is a very solid 6 overall.

226 50 Mantle PSA 7..... 150
Classic 1960s Topps Mantle card, this has four super sharp corners and bright white borders. The image looks great, slight centering to the right border keeps this out of contention for an 8 or higher grade that it otherwise appears to merit.

227 50 Mickey Mantle PSA 7..... 150
The key card to this widely collected set, offered is a superb 7. Strikingly well centered with four strong corners, this looks great. The borders are white, the image of Mantle is perfect. Who wants to upgrade?

228 125 Rose PSA 6..... 200
Super popular card, this one is nice as it is well centered. Crisp and clean, the corners come to points, the image looks great, this is very solid for the grade.

229 150 Mays PSA 6..... 150
Sharp card has four strong corners and a perfect image; centering to the right border keeps this at a 6.

230 155 Snider PSA 8..... 30
Solid 8, this is well centered with four very sharp corners.

231 243 R Allen RC PSA 7..... 150
A cult favorite, this is well centered with four square corners. The card is a very high-end 7 and looks great.

232 300 Aaron PSA 8..... 450
Beautiful 8, this is a gorgeous card. The centering is superb, the image is great, the borders are white, the corners are all very sharp. This is a super high-end 8 to our eyes.

233 331 Mantle/Maris Et Al PSA 8..... 250
Often found with a diamond cut issue or other centering issues, this one is truly exemplary. Well centered with four sharp corners, this is a remarkably fine 8 overall.

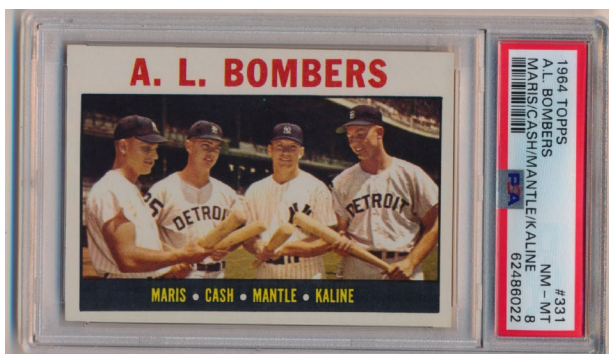

1965 Topps

234 8 Koufax/Drysdale PSA 8..... 50
Very popular card, this has rich color, terrific centering and four sharp corners.

235 115 Richardson SGC 7.5 15

236 207 Rose PSA 8..... 120
Fine 65 Rose, this has four sharp corners and bright white borders. Reasonably well centered, this will look great in your high grade set or Rose card collection.

237 400 Killebrew PSA 8..... 50
An elusive card in this quality, the offered card is well centered with four very sharp corners.



Baseball Cards

1966 Topps

238 50 Mantle PSA 7..... 500
An ideal 7 of a widely collected Mantle, the offered card has four sharp corners and terrific centering. The borders are bright white, the color is terrific.

239 200 Eddie Mathews PSA 8..... 45
Well centered with four super sharp corners, this is a really nice 8.

240 288 Sutton RC PSA 8..... 150
So tough to find well centered and in this quality, this is a terrific 8. Super sharp and clean, the color is terrific, the card is well centered and looks great.

241 524 PSA 8..... 30
242 533 PSA 8..... 15
244 571 PSA 8..... 15

243 567 Howser PSA 8..... 45
Beautifully centered with four very sharp corners, this is a very high-end 8 to our eyes.

245 580 Billy Williams SP PSA 8..... 75
So undervalued in our opinion, this key high number HOfer has a terrific image. Well centered with four sharp corners, I always really liked this classic 1960s Topps card.

246 591 Jackson RC SP PSA 8..... 150
An absolute key to this widely collected set, these are missing from so many sets. Fine and fresh 8, this has four sharp corners, bright white borders and excellent color. Reasonably well centered, this will look great in your high grade 66 set.

247 598 Perry PSA 8..... 130
A key to this great set, these are never easy to find in 8s. Bright and clean, the card has pristine white borders and superb color. The corners are sharp, this is nicely centered and will look great in your top quality 66 set.

1967 Topps

248 1 The Champs PSA 8..... 50
Fine 8, this is well centered with four sharp corners, the borders are white, the classic image looks great.

249 5 Ford PSA 8..... 30
Sharp and well centered, nice 8.

250 30 Kaline PSA 8..... 40
Very sharp and well centered, this looks like a high-end 8.

251 60 Aparicio PSA 8..... 20
259 166 Mathews PSA 8..... 25

252 86 McCormick No Trade PSA 8 50
Tough variation, this is well centered and very sharp. It is always neat to find this in an 8 holder.

253 100 F Robinson PSA 8..... 45
Strikingly well centered and sharp, these usually have centering issues.

1967 Topps

254 105 Ken Boyer PSA 9..... 30
Mint 1967 Topps Mets card, the color is terrific.

255 109 Colavito/Wagner PSA 9..... 30
Fun card, this is exceptionally well centered and super sharp.

256 140 Stargell PSA 8..... 75
Fine 8, this is well centered with four sharp corners, the image and color are both terrific.

257 146 Carlton PSA 8..... 90
A key to the set, this example has exceptional centering and four very sharp corners.

258 150 Mantle PSA 8..... 750
Classic 1960s Topps Mantle card of a smiling Mantle, this is a superb card. From a mini-find in the original boxes, this card has four razor sharp corners, brilliant color and immaculate white borders. Well centered, this is an awfully, awfully nice 8.



Baseball Cards

1967 Topps

260 200 Mays PSA 9..... 700

Key card of a smiling Willie Mays, this is one of the keys to this super popular set. From a mini-find in the original boxes, this has four dead Mint corners, perfect white borders and superb color. A great addition to a high grade 1967 Topps set or Willie Mays collection, this should be a very popular lot.

261 215 Banks PSA 9..... 350

From the same find as the Mantle and Mays, this card is notorious for centering issues. A pricey Mint 9, these are needed by almost all high grade 1967 Topps set collectors. Mint and superb, this card is immaculate!

262 234 Koufax LL PSA 7.5..... 15

267 551 PSA 8..... 10

271 591 PSA 8..... 10

272 596 PSA 8..... 20

263 250 Aaron PSA 8..... 250

One of my favorite Aaron cards, this example has great color, four super sharp corners and perfect white borders. Well centered, this is a fine 8.

264 285 Brock PSA 8..... 75

An elusive 8 due to centering, the offered card has outstanding centering. Well centered with four solid corners, the card has great color.

265 302 Orioles TC PSA 9..... 35

Mint 9 card, who wants to move up on the registry?

266 334 Killebrew/Allison PSA 9..... 35

Fun card is usually off-center, this is a pristine Mint 9.

268 580 Colavito PSA 8..... 60

Classic 1967 high number, these are always desirable.

Well centered with four sharp corners, this has great color and a super sharp look and feel.

269 581 Tom Seaver RC PSA 7..... 400

Vital Rookie Card of a beloved HOFer, this is also the key card to one of the most widely collected Topps sets. Freshly graded, the offered card has rich color and super clean surfaces. The corners come to solid points, there is no tilt or diamond cut, this is centered to the left border.

270 581 Tom Seaver RC PSA 8..... 500

The key card to this super popular set, this is naturally a vital HOF Rookie Card. Presented in a lofty PSA 8 grade, this is a seriously sharp card. Razor sharp card, the corners are all super sharp and superb. The back color has no chips, the borders are white, the color is terrific, the card has a very fresh look and feel to it. Centered very slightly to the right border, it will be interesting to see where these trade at in a few years. Great card.

273 600 B. Robinson PSA 8..... 450

Super hot card of late, centering makes this a very difficult and desirable 8. The centering here is outstanding, the corners are all super sharp, this is an awfully high-end 8 to our eyes and will great in any high grade 1967 set.

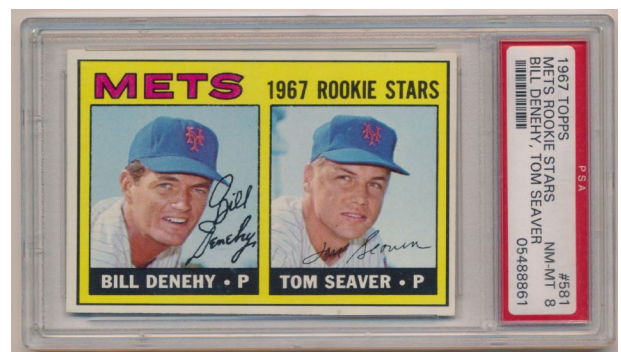
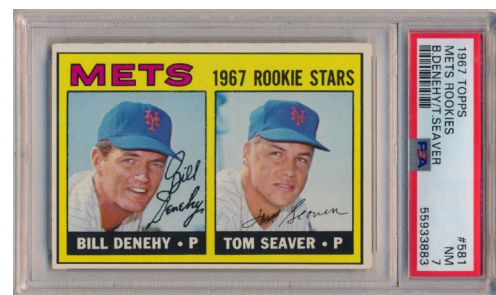
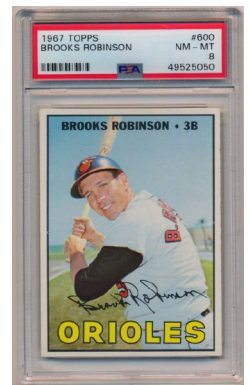
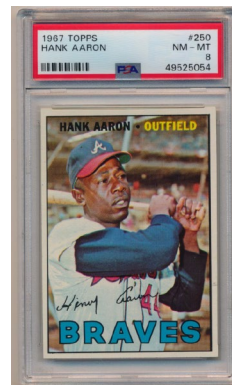
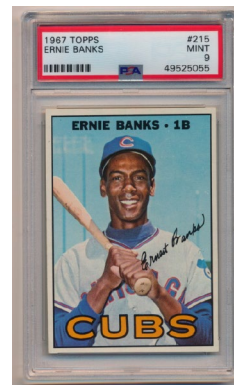
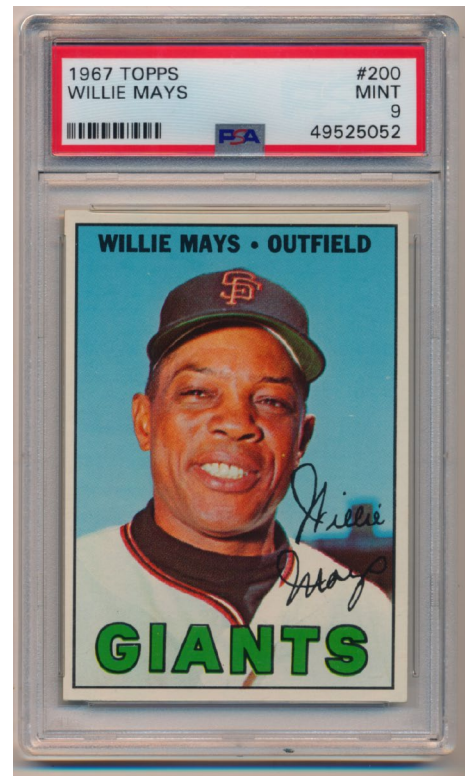

Baseball Cards

274 1968 Kahns Aaron (small) PSA 9..... 250
Super cool card, this is the very tough and fun smaller size variation. Amazing quality, this is absolutely pristine. These are such incredible bargains in today's market for no logical reason.

1968 Topps

275 110 Aaron PSA 6.5..... 150
Perfectly centered, the corners come to points, the color is terrific. PSA split hairs a bit with the grade, we have seen far worse cards in 7 holders.

276 151 Brock PSA 8..... 15

277 177 Ryan/Koosman RC SGC 5 250
Classic Rookie Card, this has rich color and is well centered left to right. Centered to the bottom border, the corners exhibit light and consistent wear.

278 177 Ryan/Koosman RC PSA 7..... 900
Vital Rookie Card of this beloved and iconic HOFer, this is always a very desirable card. Offered is crisp 7, this has four solid corners and very rich color. Centered just about 50/50 left to right, a hair to the bottom border, which is terrific for a Ryan Rookie. The back is perfectly clean, the card has a fresh and colorful look and feel to it. Not rare but always very desirable, these really do seem so undervalued compared to the key modern cards.

279 280 Mickey Mantle PSA 7..... 150
Ideal 7, this has outstanding centering and four sharp corners. The color and image could not be any nicer, this will look great in your sharp set or Mantle Topps run.

280 330 Roger Maris PSA 9..... 100
Not rare but his last card, this one has perfect centering and four Mint corners. This is a good card to put in a box for a few years.

1968 Topps Milton Bradley

281 45 Tom Seaver PSA 7..... 50
Very tough card, this has four strong corners and a perfect image. Centered slightly to the right border, we hardly ever see these.

282 110 Hank Aaron PSA 7..... 50
Fun card that hardly ever comes to market, this has great color and four sharp corners. Superb quality, slight centering to the bottom border keeps this from grading higher.

283 177 Nolan Ryan RC PSA 4..... 200
Very tough card, advanced Ryan collectors fight over these. Offered is a really fine 4, we cannot see any creases or wrinkles, even under magnification. The card has excellent centering and perfect color, the images look great. The card has the usual white line at the left border and one corner line on the back, it is much more like a 5 than a 4 to our eyes.

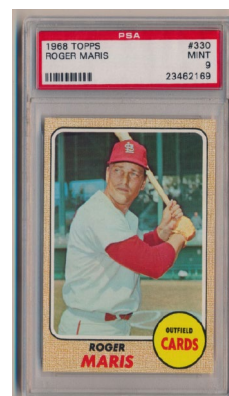
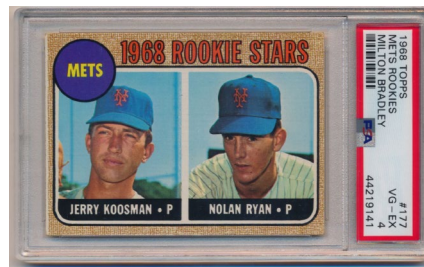
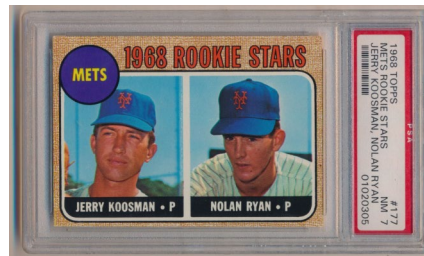

Baseball Cards

284 1968 Topps Venezuela 100 Bob Gibson PSA 5 50
So hard to find, a 5 is super high grade for one of these. A key card from one of the greatest pitching seasons in baseball history, this looks great. Well centered with very mild wear, this is a solid 5 of a card that you just never see.

285 1969 Kahns Aaron (large) PSA 8..... 120
Sharp and super clean, I love Hank's uniform in this picture. Far from common, these are supremely undervalued in today's market.

286 1969 Kahns Tiant PSA 9..... 30
Mint 9 card of this charismatic pitcher, this cannot be the simplest card to find.

287 1969 Topps 120 Rose PSA 8..... 100
Very popular Rose card from a widely collected set, this example has four very sharp corners and perfect white borders. Reasonably well centered, the color is terrific.

288 1969 Topps 260 R Jackson RC PSA 7..... 350
The key card to this very popular set, this will be an upgrade for most of you. Well centered with four strong corners, the borders are white, the image looks great, the color is terrific.

289 1969 Topps 533 Nolan Ryan PSA 7..... 150
Only Ryan's second-year card, I always found these elusive to find. Offered is a beyond ideal 7, the card has terrific centering, four sharp corners and perfect white borders. Our consignor has a great eye in collecting PSA cards, this really looks much more like an 8 than a 7, terrific condition card.

290 1969 Topps Super 41 Pete Rose PSA 7..... 100
Classic Rose card, I always really liked these. A super colorful 7, we do not see any edge wear, perhaps slight surface wear led to the very conservative grade, the card looks terrific.

1970 Topps

291	160	P. Niekro	PSA 8..... 15
292	170	Williams	PSA 8..... 20
294	190	Torre	PSA 8..... 15
296	315	Aparicio	PSA 8..... 10
297	403	Bunning	PSA 8..... 10
298	440	Maz	PSA 8..... 20
299	502	Fingers	PSA 8..... 20
301	537	Morgan	PSA 8..... 25
302	560	G Perry	PSA 8..... 10

293 189 Munson RC PSA 7..... 125
Such a popular card, these are not easy to find in quality condition. Offered is a superb 7, this is well centered with four solid corners and is quite clean. This will be an upgrade for almost all of you.

295 250 McCovey PSA 9..... 100
Immaculate card, this has four perfect corners and that signature Mint look and feel.

300 530 Gibson PSA 8..... 45
Well centered with four sharp corners, this is a fine 8.

303 600 Mays PSA 8..... 150
A key to this widely collected set, this example has a great image. The corners are sharp, the borders are perfectly clean, this is centered slightly to the right border.

304 1971 Bazooka Billy Williams Full Box PSA 8..... 300
From a small find, this was the only 8. Very low population box, this is in immaculate condition and looks great in its large format holder. Very nice.

305 1972 OPC 79 Fisk RC PSA 8..... 90
Very elusive card in quality, these usually have major centering and cutting issues. Well centered with four sharp corners, the color is terrific.

306 1972 Topps 559 Rose PSA 8..... 75
A key to the set, this is well centered with four sharp corners. The borders are white, this is an awfully fine 8 overall.

307 1972 Topps 761 Ogilvie/Cey PSA 8..... 45
Key high number, this extremely popular card is reasonably well centered with four super sharp corners.

308 1973 Topps 615 Schmidt RC/Cey PSA 7..... 200
Terrific 7, this has four super sharp corners. Centered slightly to the left border, the card has perfect images and is super clean for the grade.



Baseball Cards

309 1974 Topps 456 Winfield RC PSA 8..... 130
Strong 8, this is well centered with four sharp corners.

1976 Topps

310	10	Lou Brock	PSA 9.....	25
311	17	Yanks Team	PSA 8.....	10
314	180	Gossage	PSA 9.....	20
317	331	Padres Team Card	PSA 9.....	10
318	347	Ted Williams ATG	PSA 8.....	10
319	361	Tigers Team Card	PSA 10.....	25
320	365	Fisk	PSA 8.....	25
322	450	Jim Palmer	PSA 8.....	10
323	520	Willie McCovey	PSA 9.....	20
324	530	Don Sutton	PSA 9.....	15

312 61 LeFlore PSA 10..... 45
Gem Mint 10 card of this Detroit speedster, who wants to upgrade?

313 98 Dennis Eckersley RC PSA 8..... 60
An elusive card in quality, this has four super sharp corners
and great color. Well centered overall, this will dramatically
elevate the stature of your clean 76 set.

315 316 Robin Yount PSA 9..... 50
Only his second year, this stunning 9 has four Mint corners
and outstanding centering.

316 330 Nolan Ryan PSA 9..... 200

An absolute key to this widely collected set in high grade, this is a desirable 9. Offered is an immaculate card that deserves its lofty grade. Extremely well centered with four Mint corners, the color and image quality are superb. It does not get any nicer than this.

321 420 Joe Morgan PSA 9..... 35
Mint 9 from Joe's second MVP season, these are always
popular.

325 550 Hank Aaron PSA 8..... 60
A key to the set, these are not easy to find in this quality.
Very sharp, this is reasonably well centered with great color
and four Mint corners. The white borders are immaculate.

326 550 Hank Aaron PSA 8.5 90
Superb card, this has outstanding centering and four super sharp corners. This is a great card to add to a very high grade 76 set. Aaron's last card, these are scarce in this quality.

327 1978 Topps 703 Jack Morris RC PSA 8..... 10

328 1979 Topps 116 Ozzie Smith RC PSA 8..... 125
So hard to find with good centering, this is the first 8 that we
have had in years. Fine card has sharp corners and
good centering, this is very nice.

329 1983 Topps 482 Gwynn RC PSA 9..... 25

330 1984 Fleer Update
27 Roger Clemens RC PSA 9..... 100
Key 1980s Rookie Card, it is always nice to find these in
9 holders. Well centered with four Mint corners, the color
and image quality are terrific.

332 1997 Fleer Ultra 518 David Ortiz RC PSA 8 30

333 2007 Upper Deck Goudey
Derek Jeter Signed Card Beckett 9.5/10 ... 50
Fun signed card of Derek Jeter, Beckett graded the card
itself a 9.5 and the autograph a 10, this looks great.

334	2014 Bowman Chrome	
109	Mookie Betts	PSA 9..... 40

335 2014 Bowman Chrome
109 Mookie Betts PSA 10..... 100
Gem Mint 10 Mookie Betts card, now is probably a great
time to add one of these to your collection.

336 2017 Bowman Prospects Chrome
127 Ronald Acuna RC PSA 10..... 150

Gem Mint 10 of this Braves superstar, now is probably the right time to pick one of these up.

337 2019 Topps 410 Fernando Tatis PSA 10 60

338 2020 Finest
Mike Trout Autograph PSA 7/Auto 10..... 175
Great looking Mike Trout signed insert card, PSA graded
the card a 7 and the autograph a 10.



Baseball Cards

Baseball Card Sets, Lots & Ungraded Cards

1907 W601 Sporting Life Composites

339 Boston Red Sox (Young, J. Collins) NM 250
Straight from an original issue book, the condition here is amazing. The surfaces are pristine, the display value is terrific. The HOFers are Cy Young and Jimmy Collins. These are very hard to find with full borders, you will not find a cleaner copy!

340 Chicago Cubs
(Brown, Tinker, Evers, Chance) NM..... 250
Desirable piece of a mighty Cubs team, this is stacked with four HOFers. Gorgeous condition, right from an original book, the quality is stunning. The edges are crisp, this could not be any nicer.

341 Chicago White Sox (Walsh, Davis)
VG-Ex/Ex 120
Full size and straight from an original issue book, this looks great. The surfaces are clean, there is one nick in the right border. The HOFers here are Comiskey, Walsh and George Davis. These do not come around very often with full borders.

342 Cincinnati (Kelley, Huggins, Hanlon)
NM 120
With three HOFers, this is a nice piece. Straight from an original book, this is superb and pristine. With hardly any wear, this has full borders and is in world class condition.

343 Cleveland (Lajoie, Joss, Flick) Ex++..... 250
Straight from an original issue book, the condition here is amazing. The surfaces are pristine, the display value is terrific. The HOFers here are Lajoie, Joss and Flick. These do not come around very often with full borders.

344 Detroit (Crawford, Cobb) Ex-Mt/NM..... 450
Super early Ty Cobb piece, you have to love the novel Cobb image that you will not find anywhere else. Remarkable quality, the condition is just stunning. Straight from a book, the edges are crisp, this could not be any nicer. Please note these are very scarce with full borders, this will be one of the finest examples of this fun oversize piece in circulation.

345 New York Giants (Mathewson, McGinnity, McGraw, Bresnahan) Ex-Mt 250
Straight from an original issue book, the condition here is amazing with hardly any wear. The surfaces are quite clean the display value is terrific. The four HOFers here make this a very substantial piece, these are so hard to find with full borders.

346 New York Highlanders (Keeler, Chesbro, Griffith) Ex++ 175
Straight from an original issue book, the condition here is amazing. The surfaces are pristine, the display value is terrific. The HOFers here are Clark Griffith and Jack Chesbro, along with the infamous non-HOFer Hal Chase. These do not come around very often with full borders.

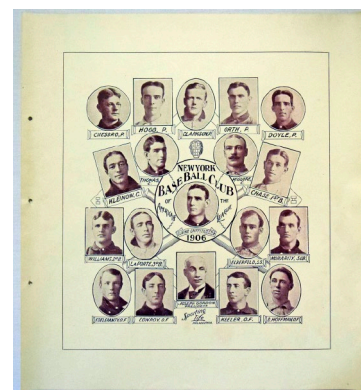
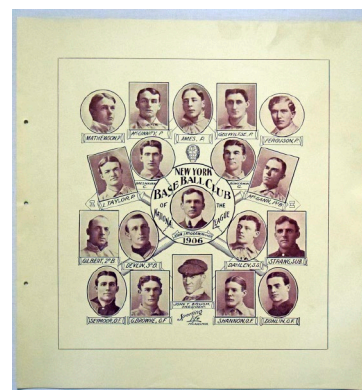
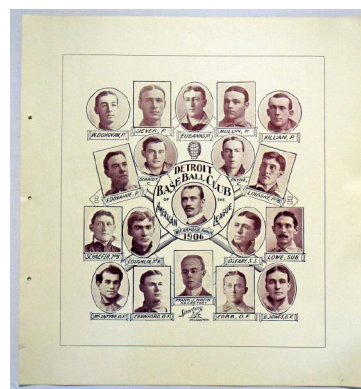
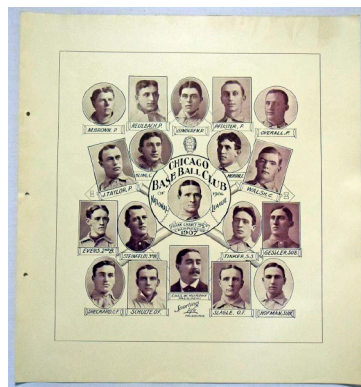

Baseball Cards

1907 W601 Sporting Life Composites

347 Philadelphia Athletics (Mack, Bender, Plank, Waddell) NM 300

Loaded team, there are four HOFers on this strikingly clean oversize piece. Straight from an original book, the condition is unimprovable. Superb.

348 Pittsburgh (Wagner, Clarke, Dreyfuss) Ex-Mt 250

Straight from an original issue book, the condition here is superb with full borders and hardly any wear. Very elusive card with both Honus Wagner and Barney Dreyfuss, this should be a very popular lot!

349 Birmingham NM 60

Straight from an original issue book, the condition here is superb with full borders and hardly any wear.

350 Boston Braves NM 75

Straight from an original issue book, the condition here is superb with full borders and hardly any wear. Pristine condition, this is perfect for an advanced Boston Braves collector.

351 Brooklyn Dodgers NM 90

Straight from an original issue book, the condition here is superb with full borders and hardly any wear. Pristine condition, Charles Ebbetts is the only big name here, it is a few years too soon for Zack Wheat!

352 Buffalo NM 60

Straight from an original issue book, the condition here is superb with full borders and hardly any wear.

353 Columbus NM 60

Straight from an original issue book, the condition here is superb with full borders and hardly any wear.

354 Grand Rapids NM 60

Straight from an original issue book, the condition here is superb with full borders and hardly any wear.

355 Norwich Ex-Mt/NM 60

Straight from an original issue book, the condition here is superb with full borders and hardly any wear.

356 Philadelphia Phillies (Duffy) Ex-Mt 90

Straight from an original issue book, the condition here is superb with full borders and hardly any wear. HOFer Hugh Duffy gets the center spot, this is the Phillies so he is the lone HOFer!

357 Scranton NM 60

Straight from an original issue book, the condition here is superb with full borders and hardly any wear.

358 St. Louis Browns NM 75

Straight from an original issue book, the condition here is amazing. The surfaces are pristine, the display value is terrific. Since this is the Browns, Bobby Wallace is the only HOFer! It is very unusual to find these with full borders.

359 St. Louis Cardinals (Beckley) Ex-Mt/NM 100

Straight from an original issue book, the condition here is amazing with hardly any wear. The surfaces are quite clean the display value is terrific. Jake Beckley is the lone HOFer here.

360 Washington Senators NM 75

Straight from an original issue book, the condition here is amazing. The surfaces are pristine, the display value is terrific. No HOFers, but this still looks great!



Baseball Cards



361 1909 T206 Lot of 7 Different SGC Graded Cards
 - All Sweet Caporal 150 649 OP Subset 100
 Nice lot of clean T206 commons, these are as follows:
 Bates SGC 2, Jones (St. Louis) SGC 2, Killian (hands at chest) SGC 2.5, Manning (batting) SGC 2, McQuillan (ball in hand) SGC 3.5, Owen SGC 3.5 and Schmidt (throwing) SGC 3. The cards display very well for the grades.



362 1936 R314 Wide Pen
 211 assorted R313/4s w/36 HOFers GVG..... 300
 Low grade, these widely range from Poor to a nice VG-Ex, some have pinholes and major chipping, the condition is somewhat typical for these condition sensitive 1930s issues. A huge quantity, the value as singles could well be substantial in light of the stars and HOFers. Our grade is a rough approximation of the average condition.



363 1949 Jimmy Fund Boston Braves Die-Cuts
 Holmes, Tommy (signed) 9..... 150
 Such a neat issue, the images do not do justice to these great looking 11 inch tall die-cut cards. Full size with the easel, the condition is mid-grade and nice. Notable as it has been signed and inscribed in blue ink, how many of you advanced signed card collectors have one of these? JSA LOAA.

364 1949 Jimmy Fund Boston Braves Die-Cuts
 Torgeson (signed) 9..... 150
 Such a neat issue, the images do not do justice to these great looking 11 inch tall die-cut cards. Full size with the easel, the condition is mid-grade and nice. Notable as it has been signed and inscribed in bold period blue ink, how many advanced signed card collectors have one of these? JSA LOAA.



365 1950-1955 Slabbed Common Lot (47 pcs) 150
 Box of lesser Bowman slabbed cards, a full inventory will be on our website. With the recent cutoff of affordable slabbed cards, these types of cards are more desirable than ever.

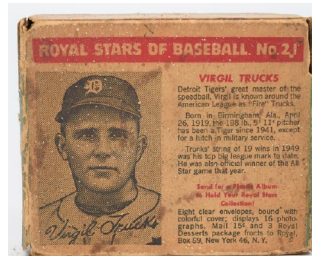

366 1950 Royal Desserts
 21 Virgil Trucks Full Box Good 60
 Charismatic pitcher threw two no hitters, offered is a scarce full 1950 Royal Desserts box. The condition is low grade, see the pictures for more detail.



367 1951 Topps Red Back
 Complete Set w/ variations VG+ 200
 Popular early Topps set, the cards present in the Ex range but tend to have extremely minute surface creases as is typical for the issue. Nice as it has both Zernial and Holmes variations, the key are as follows: 1 Berra VG-Ex/Ex, 5 Rizzuto VG, 8 Wynn VG+, 15 Kiner VG-Ex, 22 Feller VG-Ex/Ex, 30 Spahn VG, 31 Hodges VG+, 36.1 Zernial (Chicago In bio) VG, 36.2 Zernial (Philadelphia in bio) Ex-Mt, 38 Snider VG-Ex/Ex, 50 Irvin Ex, 52.1 Holmes (Boston in bio) VG and 52.2 Holmes (Hartford in bio) Ex.

Baseball Cards



368 1953 Topps

203 different w/secondary stars & SPs VG-Ex 500

The core of a very solid 53 set, the condition is reasonably consistent, with mild variance. There are no ugly or beaten up cards here, the value as singles is no doubt very substantial. These better cards come in the lot: 9 Collins, 10 Burgess, 31 Blackwell, 43 McDougald, 44 Kinder, 61 Wynn, 66 Minoso, 72 Hutchinson, 77 Mize, 81 Black, 87 Lopat, 109 Dark, 119 Sain, 138 Kell, 141 Reynolds, 143 Pierce, 149 DiMaggio, 151 Wilhelm, 154 Groat, 158 Logan RC, 162 Kluszewski, 176 Hoak RC, 183 Miller RC, 188 Carey RC, 210 Cerv RC and 214 Bruton RC.



370 1954 Bowman Very Near-Set (200/224)

w/some stars & 9 SGC cards Ex+ to Ex-Mt... 400

Quality 1954 Bowman lot, the condition varies mildly but is a solid Ex Plus to Ex-Mt overall to our eyes. Attractive and undervalued set, this lot is unusual in that the 24 missing cards are not all stars, so there is a substantial value here as singles. These better cards come in the lot: 2 Jensen, 6 N Fox, 15 Ashburn, 23 Kuenn RC, 26 B Cox SGC 5.5, 33 Raschi TR SGC 5, 38 Minoso SGC 5, 42 B Loes SGC 6.5, 45 Kiner, 49 Byrd SGC 6, 50 Kell, 58 Reese SGC 5.5, 64 Mathews, 66.2 Piersall, 74 Gilliam, 84 Doby SGC 5.5, 95 Roberts, 101 Larsen RC, 122 Furillo, 129 Bauer SGC 5.5, 138 Hodges, 141 Garagiola, 144 Johnson RC, 154 Newcombe, 164 Wynn SGC 5.5, 201 Thomson, 210 Piersall and 224 Bruton FBC.

369 1953 Topps 127 different PSA 6s and 7s

- no qualifiers! (VCP 4,410) 1000

Great lot of sharp 1953 Topps cards, our consignor has a great eye, these are almost invariably superb cards for the grade. The issues with PSA have only made these cards more desirable, it will be years most likely before cards like this can be slabbed again at reasonable price levels, making lots like this especially desirable. A hefty portion of one of the great Topps sets, we will have an exact inventory on our website. Please note the VCP was calculated in June, it may have changed since then. By grade, there is one 7.5, forty-four 7s, seven 6.5s and seventy-five 6s. The average grade is 6.385. The lot includes a few secondary stars, Dodgers and Yankees, it is not a pure common lot.

Baseball Cards



371 1954 Topps 228 different w/some stars VG-Ex.... 500
Not a bad lot at all, the cards are about 40% Ex, 40% VG-Ex, 20% VG. A fine foundation for a mid-grade set, this is only missing 22 cards for a full set. These better cards come in the lot: 3 Irvin, 20 Spahn, 25 Kuenn RC, 35 Gilliam, 36 Wilhelm, 45 Ashburn, 52 Power RC, 54 Stephens, 55 Cavarretta, 59 Conley, 63 Pesky, 85 Turley RC, 98 Black, 102 Hodges, 137 Moon RC and 205 Sain.



372 1954 Topps 209 different w/27 7s NM..... 600
The heart and soul of a truly stunning 1954 Topps set, this is the finest and largest lot of it's kind that we have ever seen or handled. The collector who assembled these had a remarkable eye, and was particularly focused on centering. I would almost defy someone to find this many different well centered 1954 Topps cards. A fresh and superb group, this will be almost impossible to replicate in today's market. A foundation for a world class set, there could well be 8s and possibly a 9 in here. There are 27 slabbed cards in the lot, no qualifiers, these are the card numbers, all are PSA 7s unless noted: 27, 34, 38, 39, 41, 42, 44, 57, 67, 71, 78, 81, 86 (SGC 7.5), 91 (SGC 8.5), 95, 108 (SGC 7), 113, 115, 134 (SGC 7), 144, 158 (PSA 7.5), 195, 200, 203 (SGC 7.5), 209, 210 (SGC 7.5), 223 and 243. These better ungraded cards come in the lot as well: 3 Irvin, 5 Lopat, 7 Kluszewski, 14 P Roe, 35 Gilliam, 36 Wilhelm, 130 Bauer, 137 Moon RC, 166 Podres, 183 Combs CO, 187 Manush CO and 205 Sain.



373 1956 Topps Complete Set Ex..... 1000
Very solid and consistent mid to better grade 56 set, each card is in an individual holder for protection. Loaded with value, these are among the most popular of all vintage Topps sets. The condition is very nice, about 25-35% of the cards are Ex Plus to Ex-Mt and super clean, most of the set is Ex or very close to Ex, these are nice cards that were clearly carefully collected. We grade the key cards as follows: 1 Harridge RC VG-Ex/Ex, 5 Williams VG+, 10 Spahn Ex+, 15 Banks VG-Ex/Ex, 20 Kaline Ex, 30 J Robinson PSA 5, 31 Aaron PSA 4, 33 Clemente PSA 5, 79 Koufax PSA 4, 101 Roy Campanella VG-Ex/Ex, 110 Berra Ex++, 113 Rizzuto Ex, 130 Mays PSA 4, 135 Mantle PSA 3 (fairly well centered, no visible creases, tough grade), 150 Snider Ex, 166 Dodgers TC VG+, 200 Feller Ex, 240 Ford VG-Ex/Ex, 251 Yankees TC Ex, 260 Pee Wee Reese Ex++ and 292 Aparicio RC Ex++.

Baseball Cards

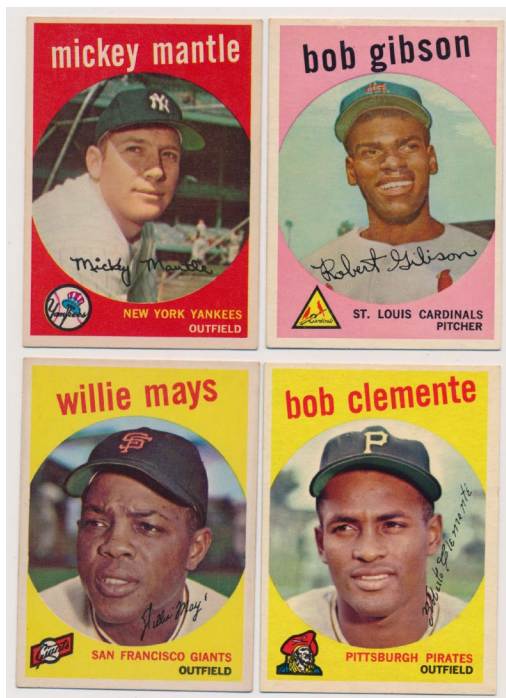

375 1960 Bazooka

Near-Set (24/36) w/Mantle, Mays 600

The first small size Bazooka issue, these are not easy to find. Offered is a beautifully cut near-set with almost all of the HOFers and stars. The cards have great color and a very sharp look, the year is written on the back as is typical for the issue. Loaded with value, these better cards come in the lot: 8 Yogi Berra, 10 Orlando Cepeda, 13 Willie Mays, 18 Al Kaline, 19 Warren Spahn, 20 Harmon Killebrew, 21 Jackie Jensen, 22 Luis Aparicio, 23 Gil Hodges, 26 Robin Roberts, 28 Early Wynn, 29 Frank Robinson, 30 Rocky Colavito and 31 Mickey Mantle.



376 1960 Topps

483 different w/some stars Ex..... 300

Mid-grade lot, the condition is about 60% Ex, the balance is almost all VG to VG-Ex and not bad at all. There are no ugly cards here, this is a solid foundation for a mid-grade set. No high numbers, these better cards come in the lot: 1 Wynn, 7 Mays/Rigney, 18 Dodgers TC, 28 B. Robinson, 72 Tigers Team, 132 F Howard RC, 136 Kaat RC, 210 Killebrew, 295 Hodges, 420 Mathews, 453 Vern Law, 465 Dickey, 475 Drysdale, 484 Pirates TC, 488 N Cash, 490 F Robinson, 493 Snider, 494 Orioles TC, 502 Bunning and 505 Kluszewski.



374 1959 Topps Complete Set NM 1500

Very sharp and fine set, this is a great set as it has a world of star cards and a high number run. The offered set is from an old time collector and has not been picked for grading. High grade, raw sets of this quality are extremely hard to find in this market. With the right grades on some of these cards, the breakdown value could well be tremendous. The set is about 50-60% Near Mint, the balance is almost all Ex-Mt, it is a very fine set overall with many, many great looking Near Mint cards, including stars. The set includes a few variations. Please note raw 59 sets almost always have very weak examples of the Mantle or Gibson Rookie or both, the offered has very strong examples of each, which is very unusual. We grade the many key cards as follows: 10 Mantle Ex-Mt+, 40.2 Spahn partial 1931 Ex-Mt+, 50 Mays Ex-Mt, 150 Musial Ex-Mt+, 163 Koufax Ex-Mt, 180 Berra NM, 202 Maris NM ctd, 350 Banks NM, 380 Aaron NM, 461 Mickey Mantle HR Ex-Mt+, 478 Clemente NM, 510 Yankees TC NM, 514 Bob Gibson RC Ex-Mt+, 515 Harmon Killebrew NM, 543 Trio/Clemente VG+, 550 Campanella NM, 561 Aaron AS NM, 563 Mays AS NM and 564 Mantle AS Ex-Mt.



377 1961 Nu-Card Scoops Complete Set NM..... 250

Very popular set of late, this is loaded with HOFers and big stars. Sharp set, the Spahn is an SGC 7, this has some stray weaker cards. We did not pick anything for grading, there could be some gems here. Loaded with value, we grade the key cards as follows: 422 Mickey Mantle Ex, 424 Lou Gehrig NM, 427 Willie Mays Nm-Mt, 428 Jackie Robinson Nm-Mt, 438 Joe DiMaggio NM, 439 Ted Williams NM+, 443 Ty Cobb Nm-Mt, 447 Babe Ruth 60th Homer NM, 450 Mickey Mantle VG+, 452 Ted Williams NM, 455 Babe Ruth 3 Homers NM, 462 Hank Aaron NM and 467 Joe DiMaggio VG-Ex/Ex.

Baseball Cards

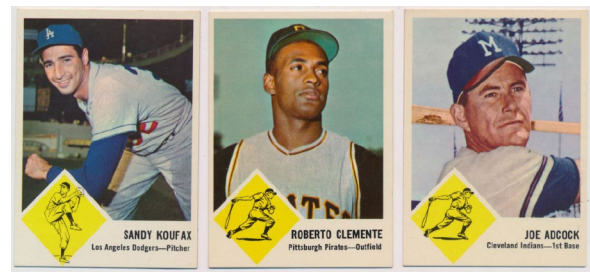

379 1963 Fleer

Complete Set no checklist

Ex-Mt/NM..... 500

Crisp and sharp set, these cards are so undervalued. There are several fine cards here, the set is well centered overall. Some of the cards, including the stars, could be excellent candidates for slabbing. We grade the key cards are as follows: 4 B Robinson NM, 5 Mays VG-Ex/Ex (sharp w/tiny crease), 8 Yastrzemski Ex-Mt, 41 Drysdale NM, 42 Koufax NM, 43 Wills RC NM, 45 Spahn Ex ctd, 46 Adcock SP Nm-Mt ctd, 56 Clemente NM, 59 Mazeroski NM ctd, 61 Gibson Ex and 64 Cepeda NM.



378 1961 Topps Complete Set NM 1250

Very desirable 1960s Topps set as it is almost bursting with stars and a crucial high number run. With no less than five Mantle cards, the value here as singles is tremendous. Offered is a particularly sharp and fine raw set from an old time collector, nothing has been picked for grading. It is so, so hard to find sets like this because of slabbing, this is a potential gold mine if one gets the right grades on some cards. The set is about 65-70% Near Mint, the balance is almost all a high-end Ex-Mt. The high numbers are particularly well centered overall and very fine, as nice as you will find in a raw set. The many key cards grade as follows: 2 Maris Ex, 35 Santo RC NM ctd, 44 Mantle/Maris/Colav LL Ex-Mt+, 141 B. Williams RC NM+, 150 Mays NM, 287 Yaz NM+, 290 Musial Ex-Mt+, 300 Mantle Ex-Mt+ (sharp and centered to the right, a 7 on the right day), 307 Mantle WS2 Ex++, 344 Koufax NM+, 350 Banks Nm-Mt ctd, 388 Clemente Ex-Mt, 405 Gehrig Streak Ex-Mt+, 406 Mantle 565' HR NM, 415 Aaron NM, 417 Marichal RC SP NM, 425 Berra Ex-Mt+, 475 Mantle MVP NM, 542 Twins TC NM, 554 Pirates TC NM, 575 Banks AS Nm-Mt, 576 Maris AS NM, 577 Aaron AS NM, 578 Mantle AS Ex-Mt+, 579 Mays AS Ex-Mt+, 580 Kaline AS NM, 581 F. Robinson AS Nm-Mt, 586 Ford AS Ex-Mt+ and 589 Spahn AS Ex-Mt+.



380 1963 Topps Complete Set

VG 900

Presented in holders, this fills up a small carton. Key 1960s Topps set, the condition here varies, about 30-40%+ VG-Ex, the balance is mainly GVG or VG with some lesser. Loaded with value, this has many key cards and a pricey semi-high number run. The Mantle and Rose cards are both centered, the set could benefit from some upgrading, the key cards grade as follows: 18 Clemente Special Ex, 120 Maris VG, 138 Mays/Musial VG-Ex/Ex, 173 Best/Mantle GVG ctd, 200 Mantle VG, 210 Koufax VG-Ex/Ex, 250 Musial VG+, 300 Mays Good, 340 Berra Good, 380 Banks VG, 390 Aaron VG, 472 Brock VG+, 473 Mets Team VG-Ex/Ex, 490 McCovey VG+, 500 Killebrew SP Ex mc, 537 Rose RC Good, 540 Clemente Good, 550 Snider Ex and 553 Stargell RC VG.

381 1963 Topps

PSA 7/8 Lot (68 pcs w/some stars) 300

Clean lot has no qualifiers, all are 7s but three cards. With some secondary stars (Hodges, Stengel etc), we will have an inventory on our website. There are six semi-high numbers in the lot.

Baseball Cards



382 1964 Topps Complete Set VG 600
Popular Topps set, dealers love these because of the huge break value. The offered set varies in grade above and below VG, averaging VG to our eyes but with wide variance. Anchored by a solid VG Plus Mantle, the cards tend to just have corner wear, they are honest lower grade cards. The under-rated high number run varies in grade quite a bit, with several clean cards. We grade the many key cards as follows: 21 Berra Ex, 29 Brock VG, 50 Mantle VG+, 55 Banks VG, 125 Rose VG, 150 Mays VG+, 200 Koufax GVG, 210 Yastrzemski Good, 225 Maris Good, 230 B Robby GVG, 250 Kaline VG, 260 F Robby VG+, 287 Conigliaro RC VG, 300 Aaron Poor (ph), 306 Mays/Cepeda GVG, 331 Mantle/Maris Et Al Good, 380 Ford VG+, 400 Spahn Ex, 423 Aaron/Mays Fair, 433 Yanks TC VG, 440 Clemente GVG, 460 Gibson GVG, 468 G Perry VG+, 540 Aparicio NM oc, 541 Niekro RC, 543 Uecker, 550 Ken Hubbs Ex oc and 570 Mazerowski Ex.



384 1965 Topps Complete Set Ex..... 1000
Not a bad set at all, the condition looks to be 60-70% Ex or better, the balance from VG to VG-Ex. Popular set, the cards tend to have bright color, fine images and clean white borders. Loaded with stars and better cards, we grade the rather nice run of key cards as follows: 3 Kill/Mantle Ex, 16 Morgan RC Ex, 134 Mantle WS Ex, 155 Maris Ex, 160 Clemente Ex, 170 Aaron VG+, 207 Rose Ex, 250 Mays VG+, 300 Koufax Ex++, 320 Gibson VG+, 350 Mantle VG-Ex/Ex, 385 Yastrzemski Ex, 400 Killebrew VG-Ex/Ex, 461 Carroll/Niekro Ex+, 470 Berra VG-Ex/Ex, 477 Carlton RC Ex++, 510 Banks Ex, 526 Hunter RC Ex+, 540 Brock Ex++ and 581 Perez RC Ex-Mt.

383 1964 Topps Complete Set NM 1200
Desirable 1960s Topps set, this one is beloved by dealers as it has a great breakdown value and an undervalued high number run. Offered is a fresh and sharp ungraded set from an old timer, something you hardly ever see anymore. The condition is a very fine Near Mint overall, perhaps 70-80% Near Mint or better, the breakdown value could be huge here with the right grades on some cards. A great opportunity to own a sharp and fresh 1960s Topps set, we grade the many key cards as follows: 21 Berra NM, 29 Brock NM, 50 Mantle Ex-Mt+ well ctd, 55 Banks Ex-Mt+, 103 Curt Flood NM, 125 Rose Ex+ ctd, 150 Mays NM, 200 Koufax Nm-Mt, 210 Yastrzemski Ex-Mt+, 225 Maris Ex-Mt, 230 B Robby NM, 250 Kaline NM, 260 F Robby Ex-Mt+ well ctd, 287 Conigliaro RC Nm-Mt, 300 Aaron Ex, 306 Mays/Cepeda Ex, 331 Mantle/Maris Et Al Ex-Mt+, 342 Stargell Nm-Mt, 380 Ford Ex++ ctd, 400 Spahn NM, 423 Aaron/Mays Ex+ ctd, 433 Yanks TC Ex-Mt, 440 Clemente Ex-Mt, 460 Gibson Ex-Mt, 540 Aparicio NM, 541 Niekro RC NM, 543 Uecker Ex-Mt+ well ctd, 550 Ken Hubbs Nm-Mt and 570 Mazerowski Nm-Mt. Great set.

Baseball Cards

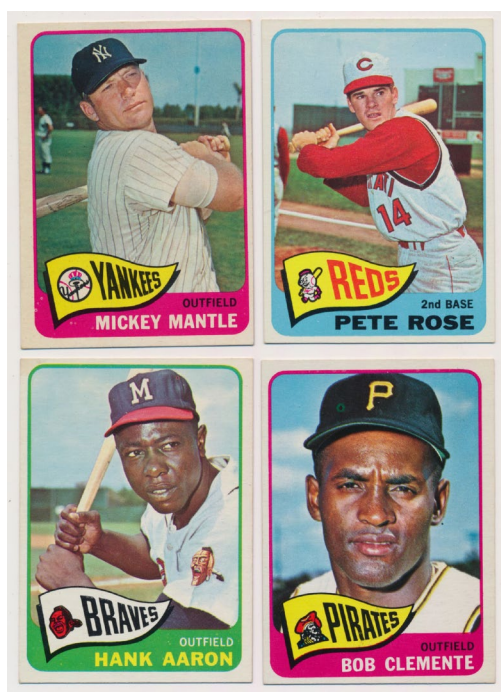

385 1965 Topps Complete Set NM 1500
Popular set with a classic design, this has many stars and tougher single-prints, especially in the high number run. Sharp and clean set, the condition is about 70% Near Mint, the balance is almost all a fine Ex-Mt or better. Collected with care by an old time collector, the cards are really nice, nothing has been picked for grading. Sets of this quality are so hard to find due to slabbing. We grade the key cards as follows: 3 Kill/Mantle NM+, 16 Morgan RC NM ctd, 134 Mantle WS NM, 155 Maris NM, 160 Clemente NM, 170 Aaron NM, 207 Rose Nm-Mt, 250 Mays Ex-Mt+, 300 Koufax Ex-Mt, 320 Gibson Ex-Mt+, 350 Mantle Ex-Mt, 385 Yastrzemski Ex-Mt, 400 Killebrew Ex, 461 Carroll/Niekro NM, 470 Berra VG-Ex/Ex, 477 Carlton RC NM, 510 Banks NM, 526 Hunter RC Nm-Mt, 533 McGraw/Swoboda Nm-Mt, 540 Brock NM and 581 Perez RC Ex-Mt+. Overall, this is a truly superior and sharp 1965 Topps set that looks terrific.

387 1966 Topps Complete Set NM 1500
Tough set to find complete due to the very difficult high numbers, sharp sets are always very popular at auction. From an old time collector, this is a fresh and sharp set. The condition looks to be about 70% Near Mint, the balance is almost all a strong Ex-Mt or Ex-Mt Plus. Nothing has been picked for grading, the set has many very fine cards and also many variations. The high number run is outstanding, especially for a raw set, this is an impressive 66 set. We grade the many key cards as follows: 1 Mays NM ctd, 30 Rose Nm-Mt, 50 Mantle Ex-Mt, 100 Koufax Ex, 126 Palmer RC Ex-Mt+, 215 Clemente/Aaron Mays Ex-Mt+, 254 Jenkins RC Ex, 288 Sutton RC NM ctd, 300 Clemente Ex-Mt, 365 Maris Nm-Mt, 390 B. Robinson NM, 500 Aaron Ex-Mt+, 526 Twins Team Nm-Mt+ (superb), 530 Roberts Nm-Mt, 540 McLain NM, 544 Cardinals RC SP Ex-Mt+, 547 Clarke SP Ex-Mt+ ctd, 550 McCovey SP NM, 561 Coleman SP NM+, 580 Williams SP Nm-Mt+ (superb), 583 Tigers Team Ex-Mt and 598 Perry NM+ really nice.

Baseball Cards



386 1966 Topps Complete Set VG to VG-Ex... 600
Collector grade example of this difficult set, anchored by a tough high number run. Each card is in a soft sleeve, the condition is not bad at all overall, 30-40+% VG-Ex, the balance is almost all GVG or VG. The set could benefit from some basic upgrading but presents perfectly well as offered for the grade. The high numbers are GVG to VG Plus overall. Anchored by a pretty nice Mantle, we grade the key cards as follows: 1 Mays Good, 30 Rose GVG, 50 Mantle VG+, 100 Koufax GVG, 126 Palmer RC GVG, 215 Clemente/Aaron Mays VG, 254 Jenkins RC GVG, 288 Sutton RC VG, 300 Clemente GVG/VG, 365 Maris VG, 390 B. Robinson GVG, 500 Aaron Good, 526 Twins Team GVG, 530 Roberts VG, 540 McLain GVG, 544 Cardinals SP GVG, 550 McCovey SP VG, 561 Coleman SP VG, 580 Williams SP VG+, 583 Tigers Team Poor (tape), 591 Jackson RC SP Fair and 598 Perry VG+.

390 1969 Topps Very Near-Set (644 different w/many secondary stars) Ex-Mt/NM..... 400
Crisp and clean overall lot, this is extremely close to a full set. The cards are about half Near Mint or better, the balance mainly Ex-Mt, with some upgrades for centering that can be done. These are very crisp and clean cards overall. This lot is perfect for someone who want to complete a nice set, someone who needs major upgrading and also for a dealer. These better cards come in the lot: 1 Yaz/Carter/Oliva, 85 Brock, 99.1 Nettles RC, 130 Yaz, 151.2 Dalrymple Catching, 164 McCarver/Maris, 200 Gibson, 250 F. Robinson, 295 Perez, 400 Drysdale, 424 Rose, 516 Weaver RC MG, 539 Williams/Epstein, 545 Stargell, 572 Marichal/McCovey, 573 Palmer and 640 Jenkins.

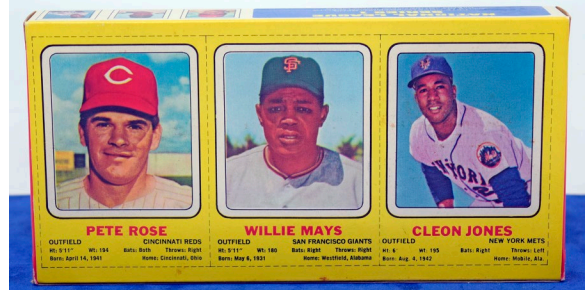
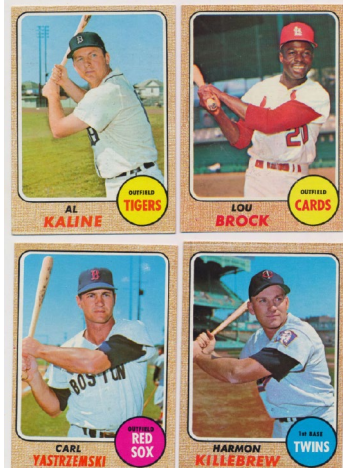

388 1967 Topps Red Sox Stickers Lot of 23 different PSA Slabbed Cards 120
Crisp looking lot on the front, we cannot follow how PSA grades these popular stickers. These look Ex-Mt overall to us but PSA clearly has a very different opinion. A near set, the grades range from 3 to 6, an exact listing will be on our website

391 1970 Transogram Mays/Rose/Cleon Jones Full Box 100
Great collectible, this is a tight and super fresh box. With the toys, the cellophane is perfectly tight, this shows hardly any wear. Very fine.

389 1968 Topps Very Near Set (572 different) NM..... 500
From a collector with a really sharp eye, these are really nice cards. We did not go through these for slabbing, there could well be some buried treasure. So close to a Near Mint 1968 set, the condition looks to be 80% Near Mint, the balance is almost all Ex-Mt. The lot includes several HOFers (Banks, Brock, Kaline, Yaz etc on down) and most of the secondary stars and specials from the set.

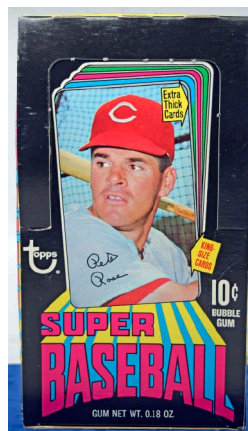

393 1971 Topps Supers Unopened 10 Cent Box..... 50
Great looking display box, this has great color. Tight with all flaps, it would be difficult to find a more attractive example.

Baseball Cards



392 1971 Topps Complete Set Ex..... 600
Solid mid to better grade 1971 set, there are many, many very black and crisp cards here. The condition varies mildly, many of the key cards are a half a grade below the rest of the set but still nice. The high number run is solid overall, the condition is almost all VG-Ex to Ex Plus here. We grade the many key cards as follows: 5 Munson Ex, 20 Jackson NM, 100 Rose VG-Ex/Ex, 160 Seaver Ex, 250 Bench Ex-Mt+, 341 Garvey RC Ex-Mt+, 400 Aaron Ex, 513 Ryan VG-Ex/Ex, 525 Banks VG-Ex/Ex, 530 Yaz Ex, 570 Palmer Ex+, 600 Mays VG-Ex/Ex, 625 Brock Ex, 630 Clemente VG-Ex/Ex, 640 F Robinson Ex, 650 Allen SP Ex, 688 Anderson Ex++, 709 Baylor/Baker RC Ex+ and 740 Aparicio VG-Ex/Ex.



394 1972 Topps Complete Set Ex-Mt 700
Huge 1970s Topps set, these are loaded with stars and popular cards. The condition is a very solid Ex-Mt overall with slight variance in both directions. The high number run is strong and about Near Mint overall with many fine cards. We grade the key cards as follows: 49 Mays Ex-Mt, 79 Fisk RC Ex-Mt, 299 Aaron Ex-Mt+, 309 Clemente NM+, 310 Clem IA Ex-Mt+, 433 Bench Ex-Mt, 435 Jackson Ex-Mt oc, 445 Seaver Ex-Mt+, 550 B Robby NM, 559 Rose NM, 560 Rose IA Ex-Mt, 595 Ryan Ex-Mt, 686 Garvey NM, 695 Carew NM, 696 Carew IA NM, 751 Carlton Tr Ex-Mt+, 752 Morgan Tr Ex-Mt, 754 F Robby Tr Ex-Mt and 761 Cey/Ogilvie RC Ex+.



395 1975 Topps Complete Set w/Brett PSA 7 NM 250
Colorful and sharp example of this super popular set, the condition looks to be about 65-70% Near Mint, the balance is almost all Ex-Mt or very close to Ex-Mt. Fresh and fine, this came from an old time collector and only three cards were pulled for slabbing. We grade the key cards as follows: 1 Aaron HL PSA 6, 5 Ryan HL Ex-Mt+ ctd, 61 Winfield NM, 70 Schmidt Ex-Mt, 223 Yount RC PSA 5 (sharp card, very tough grade), 228 Brett RC PSA 7, 260 Bench Ex-Mt, 300 Jackson NM, 320 Rose NM, 500 Ryan Ex-Mt, 616 Rice RC Ex-Mt, 620 Carter RC Ex-Mt+ and 660 Aaron Ex-Mt.



396 1980 Topps 482 Rickey Henderson RC (lot of 10) Strong Ex-Mt/NM 300
Bright and clean, these are generally well centered, crisp and clean. It is not easy to find ten of these in one lot.

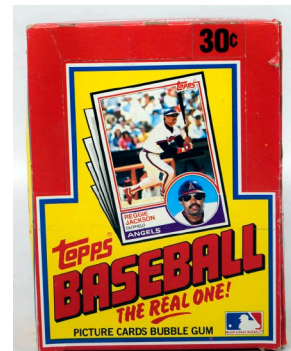

397 1981 Topps Cello Box minus two packs 130
Desirable issue, this box has 22/24 packs. HOFers Gossage and Molitor appear on the front of two packs, they are all tight and clean.

398 1983 Topps Wax Box 200
Key 1980s baseball set is notable for three HOF Rookie Cards. Tight and clean box, the packs look great, this is a fresh box.

Baseball Cards

399 1986-2010 Topps Full Factory Sealed Set Run 200
Terrific run, grading has made these all but disappear in today's market. Loaded with value, this will instantly fill a major run of baseball card sets in one fell swoop!

400 1991 Ultra Wax Case (20 boxes) 100
Factory sealed case of 20 wax boxes, 10s anyone?

401 1993 Topps Near-Vending Case (22/24 boxes) 60
Nm-Mt.....
Series two case, from a very good source, these have not been searched.

Pete Rose Insert Cards

402 2008 Diamond Cuts Linked In History
Joe Jackson - Pete Rose Dual Signed Relic Card..... 50
Very cool card, this is signed by Joe Jackson's wife and Pete Rose.

403 Lot of 85 Pete Rose Autographed Cards 200
Offered is a lot of 85 autographed cards signed by the 'Hit King' Pete Rose. The lot includes many different SP and SSP cards 1/1, /5, /10, /50 etc with a variety of unique inscriptions. Card brands include Panini, Leaf, Upper Deck, Razor etc.'

404 Pete Rose Assorted Card Collection 100
Offered is a lot of over 900 Pete Rose assorted cards. The highlights of the lot include 30 auto, 10 relic and SP cards from a variety of brands including Leaf, Donruss, Pinnacle and Upper Deck etc. Various SP cards /10, /25, /50, etc are scattered throughout the lot. The majority of the lot consists of unofficial patch and art cards produced by several external artists and companies.

405 Lot of 5 Pete Rose 1/1 Signed Cards..... 75
Produced by Leaf and Panini, these are all true 1/1 Pete Rose cards, each is signed.

406 Lot of 10 Pete Rose 1/1 Signed Cards..... 150
Fun lot of Pete Rose 1/1s, these are from various manufacturers and look great. We will have front and back scans of all of the cards on our website.

407 Lot of 4 Pete Rose 1/1 Production Proof Cards..... 50
Produced by Leaf and Panini, these are all 1/1s in different colors, they are all slabbbed.

408 Lot of 5 Pete Rose 1/1 Signed Cards..... 75
Produced by Donruss and Leaf, these are all true 1/1 Pete Rose cards, each is signed.

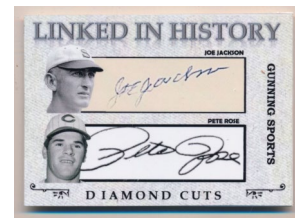
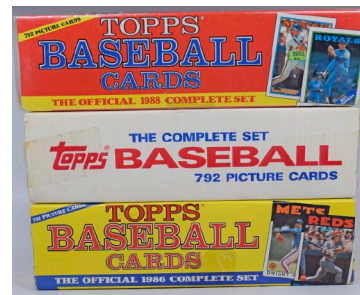

Basketball Cards

409 1957 Topps 17 Bob Cousy RC PSA 3.5..... 500
Hot card of a beloved Celtic HOFer and broadcaster, this is a key NBA HOF Rookie Card. Offered is a really nice mid-grade example, the centering is good, the image is strong, the borders are clean. The corners show mild and consistent wear, one tiny wrinkle by a bottom corner on the back keeps this at a conservative 3.5.

410 1957 Topps 19 Heinsohn RC PSA 4..... 75
Beautifully centered with no creases or wrinkles, this is an awfully nice 4. Key HOFer and popular broadcaster, good card.

411 1961 Fleer 38 Bill Russell PSA 5..... 150
Great looking Bill Russell card, only his second. An ideal 5, this has quality centering and outstanding color. Bright and very clean, the borders are white, very mild corner wear keeps this at a very solid 5.

412 1961 Fleer 38 Oscar Robertson RC PSA 4..... 200
Beautifully centered Rookie Card of an amazing player, this is awfully nice for the grade. Much more like a 5 than a 4, this has mild and consistent corner wear, clean surfaces and great color. We cannot see any creases or wrinkles, even under magnification.

413 1961 Fleer 43 Jerry West RC PSA 4..... 500
One of the most vital NBA Rookie Cards, Jerry West is Mr. Logo! Ideal 4, this is well centered with no visible creases or wrinkles, even under magnification. The card retains bright color and clean white borders, the corner wear is moderate and consistent. Conservatively graded, this will match up favorably to most 5s.

414 1961 Fleer 43 Jerry West RC PSA 5..... 800
Mr. NBA himself, this is of course a most vital Rookie Card! Sharp 5, this has four strong corners, an excellent image and rich color. Centered to the right border, there is slight tinting from moisture at the upper left corner. The back is clean and fine.

416 1970 Topps 100 Robertson PSA 7..... 75
Well centered and sharp 7, this is very high-end for the grade.

417 1970 Topps 123 Maravich RC PSA 7.5..... 200
Very solid card, this has terrific color and a perfect image. The borders are white, the corners come to solid points. Well centered overall, this will fit nicely in your high grade set or NBA HOF Rookie Card run.



Basketball Cards

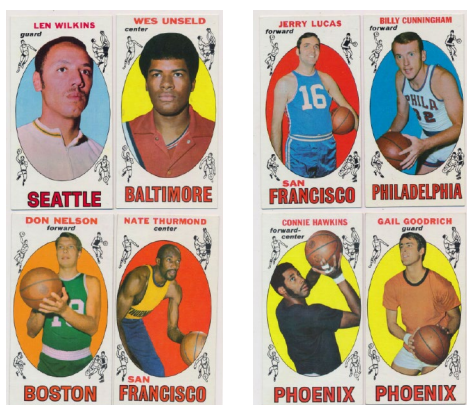

415 1969 Topps

Near-Set (89 different) w/many stars Ex+..... 350
Super hot issue, the market has finally come around to these fun and very attractive cards. The core of a set, this is missing some major stars. These cards are a crisp and clean Ex Plus overall with mild variance, mainly due to typical centering issues. A simple project to complete if desired, these many better cards come in the lot: 2 Goodrich RC Ex+, 10 Thurmond RC VG-Ex/Ex, 15 Hawkins RC Ex-Mt, 40 Cunningham RC Ex-Mt oc, 43 Bradley RC NM oc, 44 Wilkens Ex-Mt+, 45 Lucas RC Ex-Mt, 55 Bing RC NM oc, 56 Unseld RC Ex-Mt, 60 Reed RC Ex-Mt, 75 Hayes RC VG+, 78 Love RC Ex+, 82 Nelson RC Ex-Mt and 85 DeBusschere RC Ex-Mt.



418 1970 Topps Complete Set Ex-Mt/NM..... 400

Very desirable and hot basketball set of late, these have really dried up in recent years. Offered is a colorful, sharp and clean set that was part of a truly historic hobby collection. Obtained decades ago, we sent just three cards into PSA for slabbing. Very well centered and clean overall, the cards look to be roughly half Near Mint, half Ex-Mt, with some stray weaker cards (there could be more with tiny technical defects as always with oversize cards). A great value set, we grade the key cards as follows: 1 Alcindor LL Ex o/c, 2 West LL SP VG-Ex/Ex, 7 Bradley NM, 10 Havlicek SP Ex-Mt, 13 Riley RC Ex, 50 Chamberlain PSA 4, 65 Baylor Ex-Mt, 75 Alcindor PSA 6.5, 80 Wilkens SP Ex-Mt, 86 Nelson SP Ex-Mt+, 100 Robertson Ex++, 107 West AS Ex-Mt, 112 Havlicek AS NM, 120 Frazier Ex-Mt, 123 Maravich RC PSA 6, 137 Murphy RC NM, 148 Sloan RC Ex-Mt+ and 160 J West NM.



419 1970 Topps Complete Set Ex-Mt/NM..... 400

Fine set, these have naturally been very hot in recent years. Fresh, unpicked set, the cards have vibrant color and look great. The condition is about half Near Mint, maybe 60%, the balance is almost all a strong Ex-Mt. Centering is not bad at all, this is a very solid set. We grade the key cards as follows: 1 Alcindor LL Ex-Mt, 2 West LL SP Ex, 5 Alcindor LL NM, 7 Bradley Ex-Mt+, 10 Havlicek SP Ex-Mt, 13 Riley RC Ex++, 24 Checklist Ex-Mt+, 50 Chamberlain NM, 65 Baylor NM, 75 Alcindor Ex-Mt, 80 Wilkens SP NM, 86 Nelson SP NM, 100 Robertson Ex-Mt+, 101 Checklist NM, 107 West AS Ex-Mt, 112 Havlicek AS Nm-Mt, 120 Frazier NM, 123 Maravich RC Ex-Mt+, 137 Murphy RC NM, 148 Sloan RC NM and 160 J West Nm-Mt.

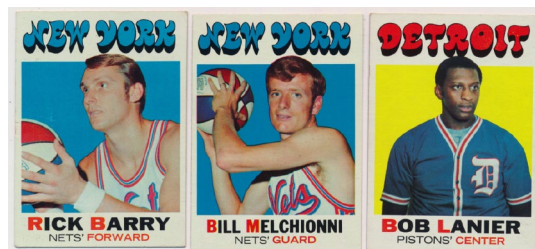
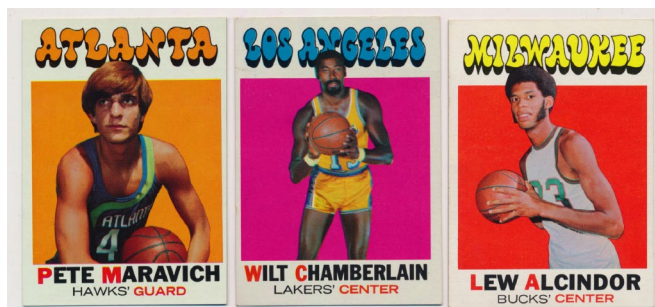

431 1971 Topps Complete Set Ex-Mt 300

Super popular set, this is the first standard card size issue of the era and has a very desirable run of ABA players. The offered set is about 30% Near Mint, 40% or so Ex-Mt, the balance varies. The cards tend to have bright color and display very well. We grade the key cards as follows: 1 Robertson VG, 29 Archibald Ex-Mt cut short, 47 Cowens RC Ex++, 50 West Ex-Mt+, 55 Maravich NM, 63 Lanier RC Ex-Mt+, 70 Chamberlain VG-Ex/Ex, 100 Alcindor Ex-Mt+ well ctd, 142 Chamberlain Ex-Mt, 170 Barry RC Ex-Mt ctd, 199 Melchionni RC NM and 200 Issel RC Ex-Mt.

Basketball Cards

1971 Topps



421 47 Cowens RC PSA 8..... 50
Popular Celtic HOfer, this super sharp 8 is well centered with four superb corners.

422 55 Maravich PSA 8..... 90
Popular card, this has great color and four super sharp corners. Slight centering to the right border kept Pistol Pete out of contention for a 9, this is a seriously sharp card.

423 100 Alcindor PSA 7..... 175
A key to the set, these often have condition issues. Offered is a very sharp and colorful 7, slight centering to the right border keeps this from grading higher.

427 133 Alcindor PSA 8..... 35
Tougher 8, this is reasonably well centered with four very sharp corners.

428 142 Chamberlain PSA 8..... 70
Scarce in this quality, these usually have major centering issues. Razor sharp, this is a very fine 8.

420 25 Hairston PSA 8..... 10
424 107 DeBusschere PSA 8..... 15
425 110 Hudson PSA 8..... 15
426 121 Goodrich PSA 8..... 15
429 143 West LL PSA 8..... 20



430 Near-Set w/PSA 8s (212/233) 175
Very popular basketball set, these are super sharp cards that were obtained decades ago. We sent many into PSA and received what we felt were some ruthless grades. There are 17 PSA cards in the lot, all 8s unless noted, as follows: 3 (6.5), 19 Van Lier, 41, 42, 46 (7.5), 49 (6.5), 73, 83, 95 Unseld (6), 103 (8.5), 112, 127, 148, 177 (7.5), 188, 202 (7) and 213 Mount RC (7). Missing only 21 cards, these cards also come in the lot (a few came back min. size requirement from PSA): 30 Reed, 35 Havlicek, 50 West, 65 Frazier, 79 Cunningham, 80 Wilkens, 120 Hayes, 137 Robertson LL, 138 Havlicek LL, 140 Chamberlain, 144 NBA Checklist, 147 ABA LL, 149 ABA LL, 152 Brown RC, 170 Barry RC, 199 Melchionni RC and 224 Dampier RC. The ungraded cards are all double-wrapped in top loaders for protection, they are super sharp and clean overall. Centering is an issue as always, of the ungraded cards, approximately 70-75% appear to be well centered. A key basketball set with the fun ABA cards, this super sharp and fresh lot is loaded with value.

1972 Topps

432 1 Chamberlain PSA 7..... 125
Super sharp card, centering to the right border keeps this at a 7.

433 5 Pete Maravich PSA 8..... 75
Super sharp card, this is much better centered than usually found. The card has perfect color, four Mint corners and is quite clean.

434 5 Pete Maravich PSA 9..... 100
Mint 9 card of the legendary Pistol Pete, this one usually has major centering issues. Razor sharp and pristine, these 1970s basketball cards are such fun and so desirable of late.

435 8 Smith PSA 8..... 50
Tough 8, this is extremely well centered with four sharp corners.

436 25 Robertson PSA 8..... 60
Very sharp and fresh card, slight centering to the left border keeps this at an 8.

437 55 Silas PSA 9..... 10
438 62 PSA 9..... 20
439 73 Monroe PSA 8..... 25

440 100 Abdul-Jabbar PSA 8..... 200
A key to the set, this is usually found with major centering issues. A superb 8, a real gem, this has terrific centering, four super sharp corners, perfect white borders and great color. This is his first card as Kareem Abdul Jabbar.

Basketball Cards

1972 Topps

441	112	Russell	PSA 9.....	10
442	115	Archibald	PSA 8.....	15
443	129	Reed	PSA 8.....	20
444	161	Havlicek AS	PSA 8.....	15
446	166	Love AS	PSA 8.....	15
452	245	ABA Championship Game 5	PSA 7	25

445 164 West AS PSA 9..... 100
Immaculate Mint 9, this has great centering and four razor sharp corners, who wants to upgrade their set?

447 168 Chamberlain AS PSA 8..... 90
Remarkably well centered, this has four very sharp corners and is a terrific 8.

448 180 Gilmore RC PSA 7..... 60
Well centered with four square corners, this is a very high-end 7.

449 195 Erving RC PSA 6..... 300
Classic HOF Rookie Card, this is a really nice 6. Well centered with no print marks, the color and image are superb. The corners come to solid points, this is an awfully nice card for the grade.

450 204 Ligon PSA 8..... 35
Tougher 8, this is well centered with four sharp corners.

451 243 McGinnis PSA 9..... 90
Another desirable 9, these usually have major centering issues. Who wants to upgrade their set?

453 255 Erving AS PSA 8..... 130
Colorful card with a great image, this has four super sharp corners. The card is perfectly clean, slight centering to the left border kept this out of contention for a 9.

454 263 Rebound LL w/Erving PSA 8..... 75
Fine 8, this is well centered with four sharp corners.

455 1973 Topps Very Near-Set (255/264)
w/some PSA 8 commons NM to Nm-Mt 125

456 1974 Topps 176 West PSA 8..... 35
His last card, this is centered slightly to the top border with four super sharp corners.

457 1974 Topps 226 Nets TL PSA 8..... 15

458 1974 Topps 250 Chamberlain PSA 8..... 120
Wilt's last card as well, this is well centered with four very sharp corners and a perfect image.

459 1977 SportsCaster Larry Bird RC PSA 5..... 100
So undervalued, this is just a super cool card of Larry Legend playing at Indiana. Scarce, PSA was a bit harsh with the 5 grade in our opinion. This is a great card to put in a closet for a few years and see what happens with the market.

460 1979 SportsCaster

Magic Johnson RC

SGC 6 130

So undervalued, this just a great card of the legendary Magic Johnson as a College player at Michigan State. The large format provides for a great image. Slight wear keeps this at a solid 6, this is a fine looking card.

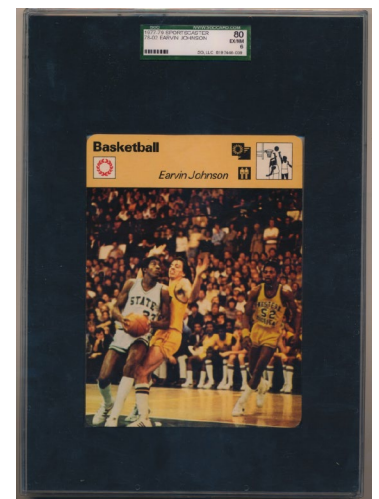
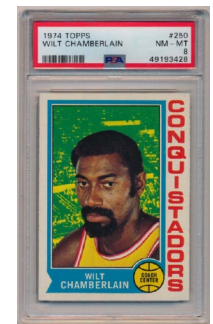
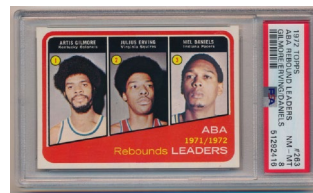
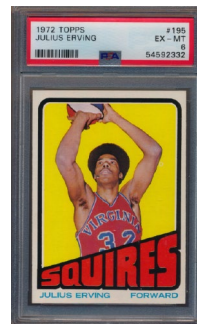
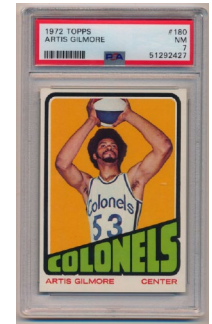
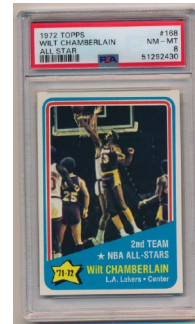

Basketball Cards



463 1980 Topps Bird Magic Rookie Card PSA 7 500
Vital card, these are in amazing demand of late. Offered is a superb 7, this has outstanding centering and four razor sharp corners. This has the stray black print mark at the lower right corner.

469 1986 Fleer 57 Michael Jordan RC
SGC 5 (centered) 1200

The ultimate card to many contemporary collectors, this is an ideal card for the grade. The offered Jordan Rookie has perfect centering, rich color and vibrant red borders. The corners show light and consistent wear, the back is perfectly clean. This is an ideal way to pick up one of these without breaking the bank!

471 1986 Fleer Unopened Wax Pack
w/Ewing Sticker on Back PSA 7.... 1000

Quality pack from this legendary basketball set, these are always desirable. The packs may be underpriced these days given what Jordan 9 and 10s bring, we can tell you that this pack has a Patrick Ewing sticker on the back, which may be unusual. This is PSA slabbed Near Mint 7.



Basketball Cards

461 1980 Topps Bird/Cartwright/Drew PSA 9 75
Mint Larry Bird Rookie Card, this has excellent centering and four dead Mint corners.

462 1980 Topps Bird/Brewer/Brown PSA 9 120
Mint Larry Bird Rookie, this has four Mint corners and outstanding centering.

464 1981 Topps 4 Larry Bird PSA 9 100
Mint Larry Legend card, his first by himself. Fine image, these usually have terrible centering issues. Razor sharp, this has terrific centering.

465 1981 Topps 21 Magic Johnson PSA 9 50
Mint 9 Magic card, his first by himself. Often found with centering issues, this looks great.

466 1981 Topps 106 Jabbar West PSA 9 50
Well centered with four perfect corners, solid 9.

467 1981 Topps 109 Magic Johnson West PSA 9 100
Tougher 9, this has a great image. Perfectly centered with four Mint corners, this is pristine.

468 1986 Fleer 7 Barkley RC PSA 6 30
Well centered and very sharp, we thought this was an 8. There must be a minute flaw somewhere as there are no chips in the borders and the card looks super sharp.

470 1986 Fleer 82 Olajuwon RC PSA 8 50
Vital NBA HOFeR, this is freshly graded. Sharp and well centered, this is a fine 8.

472 1986 Fleer Stickers 8 Michael Jordan PSA 8 150
Rock-solid 8, this is well centered with four super sharp corners. The borders are perfectly white, this looks like a super high-end 8 to our eyes.

473 1987 Fleer 59 Michael Jordan PSA 7 100

474 1987 Fleer 59 Michael Jordan PSA 8 150
Ideal Jordan second-ear 8, this has solid centering and four very sharp corners. Freshly graded, the color and image quality are perfect.

475 1987 Fleer Stickers 2 Michael Jordan PSA 7 30
Sharp and very colorful card, centering to the right border keeps this at a 7.

476 1988 Fleer 17 Michael Jordan PSA 8 60

477 1988 Fleer 43 Dennis Rodman RC PSA 9 45
Fun Rookie Card of the ever charismatic Rodman, this has perfect centering and corners.

478 1992 Stadium Club Beam Team 1 Michael Jordan PSA 8 100
Very fun and popular Jordan card, this has great color and four very sharp corners.

479 1992 Stadium Club Beam Team 21 Shaquille O'Neal PSA 9 50
Fun and very popular early Shaq card, it is always nice to find these in PSA 9 holders.

480 1992 Topps Gold 141 Michael Jordan PSA 10 50
Neat Jordan card from a popular set, it always nice to find these in Gem Mint 10 holders.

481 1992 Topps Gold 362 Shaq RC PSA 9 75
Affordable Shaq Rookie from a better set, it is always nice to find these in PSA 9 holders.

482 1996 Collectors Choice 278 Ray Allen RC PSA 10 30

483 1996 Topps 138 Kobe Bryant RC Beckett 9.5 300
Gem Mint Kobe Rookie, this is a vital modern basketball card, the condition is immaculate.

484 1996 Topps 171 Iverson RC PSA 9 30

485 1998 Flair Showcase 25 Vince Carter Row 1 PSA 9. 45

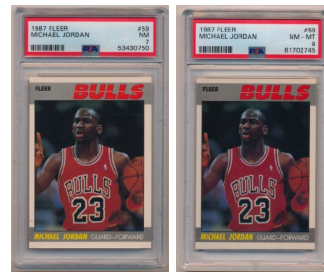

Basketball Cards

486 1998 Fleer Ultra Star Power Supreme Die-Cut Complete Set on Uncut Sheet (2 sets, 40 total cards) w/Kobe Bryant and Tim Duncan Rookies 100
Fun 1990s basketball item, this is on plastic stock in one sheet and looks great. The star power includes a Kobe Bryant RC, Tim Duncan RC, Michael Jordan, Shaq, Iverson and Olajuwon. There are two each of these cards.

487 1998 SP Authentic 27 Vince Carter PSA 10 45
488 1998 Topps Chrome 135 Paul Pierce RC PSA 9 35
489 1998 Topps Chrome 199 Vince Carter RC PSA 9..... 35
490 1998 Topps Chrome 199 Vince Carter RC PSA 9..... 35

491 2003 Bowman 149
Dwayne Wade Autographed Card Beckett 8.5/10 100
Desirable signed Rookie Card of the great Dwayne Wade, Beckett graded the card itself an 8.5 and the autograph a 10. Good card.

492 2003 Topps Gold 36 Kobe Bryant PSA 7 750
Very desirable Kobe Rookie, the grade here is awfully conservative. Strikingly clean, we hardly see any wear, even under magnification. This might be a good card to review with PSA in the future, it looks much more like an 8 than a 7.

493 2003 Upper Deck Sweet Shot 91 LeBron James RC Beckett 8.5..... 150
Fine looking LeBron Rookie, he is just so young and thin in this photo! Limited edition card (764/799), this is super sharp and clean. Beckett slabbed this an 8.5 Nm-Mt Plus.

494 2006 McDonalds Complete Set w/Durant RC - All PSA 10s (24 cards) 250
Neat item, every card is graded a PSA 10!

495 2006 Topps Triple Threads 43 Dwyane Wade Relic Auto 1/1 PSA 7 100
Desirable 1/1 card of the beloved Wade, this is a printer's press cyan. Wade signed this in bold blue ink.

496 2006 Upper Deck Dual Fabric Reflections Gold Nowitzki/Wallace PSA 7 10

497 2007 Topps Triple Threads Magic Johnson/Shaq/K. Malone 1/1 PSA 9 100
Fun triple relic card of these vital HOFers, the card is a yellow printer's plate 1/1. Fun card celebrates the NBA's 50th anniversary, very nice.

498 2018 Panini Prizm 280 Luka Doncic RC PSA 9.... 100
Cool card of this incredible talent, the card deserves its Mint 9 grade.

499 2019 Panini Prizm Fast Break Prizm-Blue 88 Michael Porter RC PSA 9 120
Mint 9 card of this star player, the card looks great.

500 2019 Panini Select 199 Zion Williamson Red Wave PSA 10 150

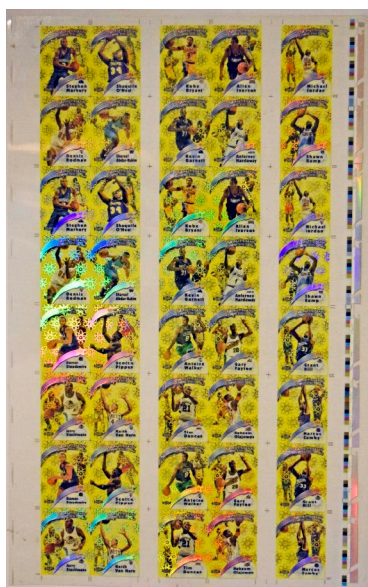

Basketball & Boxing

Basketball Autographs & Memorabilia



- 501 Photo 1959-60 Boston Celtics with vintage Russell (11 sigs) 9..... 200
Gorgeous piece, this is a superb 1959-60 Celtic yearbook or magazine page. Remarkably, this has eleven superb period blue ballpoint ink signatures. A Championship team, the autographs include HOFers Russell, Cousy, Heinsohn, Sharman, both Jones and Auerbach, Vintage signed basketball items of this quality hardly ever come to market and are revered by collectors. Superb. PSA DNA (full).



- 502 Album Page Huge 1970s-1980s Autograph Lot (1,500 sigs!) 9..... 100
Offered is a massive single owner collection of album pages. Featuring players predominately from the 1970s-80s, the highlights include Erving, West, Robertson, Barkley, O'Brien, Auerbach, Wilkens, KC Jones, Parish, Fitzsimmons, Dawkinsn Nelson, Schayes, Havlicek, Phil Jackson, Monroe, Bradley, McHale, Heinsohn, Holzman and D. Wilkins. Please note many of these are desirable signatures from the 1970s that were signed as active players, most pages are signed on both sides and include handwritten collector notations and player identifiers, mostly basketball with 30-40% football, hockey, and other signers. The count is approximate, the lot will have some secretarial signatures given the size. It is very unusual to find this large a quantity of basketball autographs.

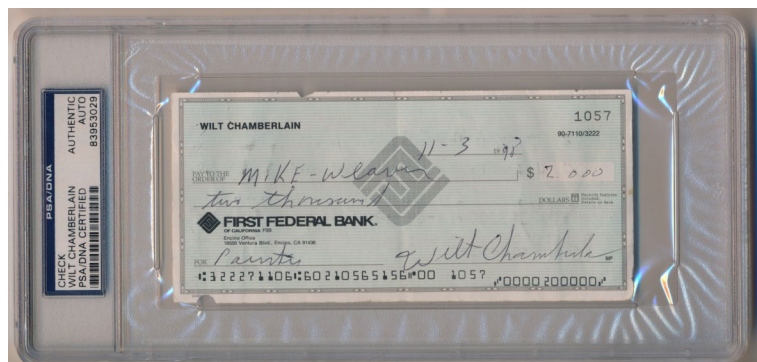

- 503 Check Chamberlain, Wilt 9..... 400
Clean Wilt Chamberlain personal check, this is signed in solid black ballpoint ink. PSA slabbed Authentic, this is dated November 3, 1998 and payable to a Mike Weaver for \$2,000. Chamberlain checks are scarce and desirable.

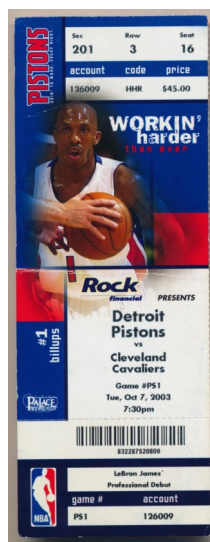

- 504 2003 LeBron James First Game Ticket! VG-Ex..... 100
Extremely desirable ticket, these can sell for \$1,000. A true piece of NBA history, this was the first game for then 18-year old LeBron James, arguably the finest player in NBA history. This full ticket retains great color, there is one very fine crease that does not crack the paper. This game took place on October 7th, 2003, Cavs won the game 100-96.



Boxing Cards & Autographs

- 505 1890 John L. Sullivan Cabinet Card 60
Offered is a fine looking 4.25 x 6.5 true cabinet card of the legendary John L. Sullivan. The back is blank, we have not seen this one before. There is some stray surface wear, this has a mid-grade appearance.

Boxing

Boxing Cards & Autographs



507 1951 Ringside 49 Bob Murphy SP PSA 5..... 100
The toughest card in this fun and widely collected set, these are always desirable. Offered is an uncommonly well centered 5. The corners show only slight wear, this looks much more like a 6 than a 5, solid card.

508 1951 Ringside 32 Rocky Marciano RC PSA 5.5..... 100
Fun card, the key to the set, these have been appreciating rapidly in price in recent years. Bright and clean, this is centered slightly to the right border. The corners show only very slight wear, the borders are white, the image is clean. This is a very nice 5.5.

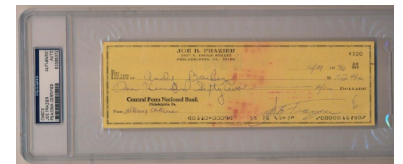
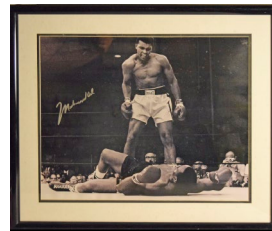

509 Large Print Ali, Muhammed (framed) 9.5..... 200
Classic 20x16 b/w image of Ali from his crowning moment as a boxer, this is great photography. Signed by Ali in large and impressively bold silver sharpie ink, the signature and placement are perfect. Matted and framed, total size 25x21. JSA LOAA.

510 Frazier, Joe Signed/Slabbed Large Format Check 9..... 45
Dated 1976, this is a desirable and uncommon large format Joe Frazier check. PSA slabbed Authentic, this has a solid blue ballpoint ink signature.

511 8 x 10 Marciano, Rocky 9..... 250
Legendary and beloved boxer, he died in 1970 at a young age and is always a very desirable autograph. Offered is a nice Two Champions 8x10 print, this has a large inscription and a huge signature, very nice. Matted and framed, total size 15x17. Beckett LOA (full).

512 Muhammed Original Snapshot Photo Collection (26 pcs) 300

Fine lot of candid Muhammed Ali color snapshot photos, these look to be from the 1970s but we are not sure. Some picture Ali in the ring, others show various aspects of Ali's very interesting life. The photos look great, these can retail for \$100 each at shows, this lot should have a very solid value as singles. These would also look great framed with an autograph. We will have images of all of the photos on our website.

506 1911 T9 Turkey Red Complete Set 1000
Such a great set, these are such wonderful and strikingly attractive cards. Not rare but very condition sensitive, these are so undervalued in reasonable condition in today's market. We sent two cards into PSA: Johnny Coulon (3.5) and Jack Johnson (2.5). The set is a very consistent GVG to VG Plus overall, the backs are clean. Only three cards of the twenty-five in the set could be upgraded, including Attell. Who wants to own a simply beautiful set that is literally bargain priced right now by the card market for no logical reason? Please note this is almost a must-have if you are lucky enough to have the T3 baseball set as this will fill in 25 cards on the checklist!

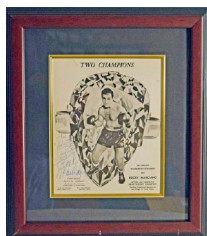

Football Cards

Football Cards



513 1950 Topps Felt Backs Complete Set VG-Ex..... 1000
Extremely scarce as a full set, these hardly ever come to market. The offered set has a wide variance in condition, we feel it averages about VG-Ex overall. The cards tend to have bright color and good images. A very tough spot to fill in any vintage football set run, this large set is very difficult to complete and may not come around again to an auction for some time. The stars grade as follows: Creekmur VG-Ex/Ex, Davis Good, Dublinski Fair-Good, Galiffa VG-Ex/Ex, Hart VG-Ex/Ex, Jensen Ex, Justice VG-Ex/Ex, Lee (yellow) VG+, Martin (yellow) Good, Mathews (yellow) VG, Nomellini VG+, Paterno RC VG+, Royal GVG, Towler VG and Doak Walker GVG.



514 1951 Bowman Complete Set Ex+ 750
Beautiful Bowman set, you have to love the colors and the wonderful images. The offered set varies somewhat in grade but averages a very colorful and attractive Ex Plus overall to our eyes. Loaded with value with the many star cards, full sets seem like such bargains in today's market. There are many really nice cards in this fresh, attractive and unpicked set. We grade the key cards as follows: 1 Humble/RC Ex-Mt, 2 Graham NM, 4 Van Brocklin VG+, 12 Bednarnik Ex-Mt+, 20 Landry RC VG-Ex/Ex ctd, 32 Tittle VG-Ex/Ex, 34 Baugh Ex-Mt, 56 Conerly Ex-Mt+, 75 Groza VG+, 76 Hirsch Ex, 91 Tunnell RC Good, 96 Stautner FBC VG-Ex/Ex, 102 Layne Ex, 105 Perry Ex++, 109 Motley Ex-Mt and 144 Dudley VG-Ex/Ex.

515 1954 Bowman Near-Set (122 different) Ex-Mt/NM 300
w/Blanda RC
This is a supremely nice run for the grade, the cards are super clean and extremely consistent overall. Centering varies as always, these are fresh cards, nothing has been picked for grading. Anchored by a really nice Blanda RC, the lot has virtually every key card, this should be a simple thing to complete. We grade the key cards as follows: 1 Ray Mathews Ex-Mt+ ctd, 4 Doug Atkins RC Ex-Mt, 6 Joe Perry Ex-Mt, 8 Norm Van Brocklin Ex+, 23 George Blanda RC Ex-Mt+, 32 Elroy Hirsch Ex-Mt, 40 Otto Graham Ex, 42 Y.A. Tittle Ex-Mt, 53 Bobby Layne NM, 55 Frank Gifford NM, 57 Chuck Bednarik Ex-Mt, 70 Rote SP NM, 73 Taylor SP Ex-Mt, 76 Leo Nomellini SP NM, 78 Richter SP NM, 79 Kilroy SP Ex-Mt+, 85 Lou Creekmur SP Ex-Mt and 128 John Lattner RC Ex-Mt.

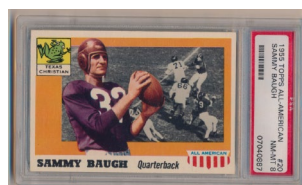
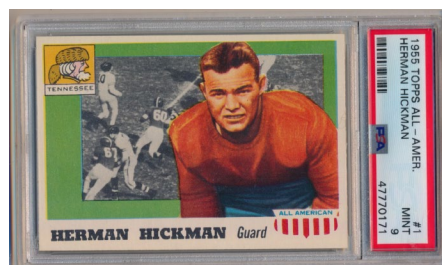

516 1955 All American 1 Herman Hickman PSA 9..... 600
Mint All American card, this is absolutely ideal for a top quality 55 All American set. Mint in all respects, this has outstanding centering and four perfect corners. The borders are bright white, the card is immaculate.

517 1955 All American 20 Baugh PSA 8..... 130
An absolute key to this great set, this is well centered with four super sharp corners. This looks like a very high-end 8 to our eyes.

518 1957 Topps 138 Unitas RC PSA 4..... 200
Key football Rookie Card, this is an awfully nice card for the grade. Centered to the top border, this has rich color and a terrific image. The corners are not bad at all, we cannot see any creases or wrinkles, even under magnification.

Football Cards



520 1958 Topps
 Lot of 30 different PSA 7s w/Gifford 175
 Sharp lot, these are not easy to find in pure 7s. No qualifers, the lot is as follows: 4, 7 Cassidy, 8, 12 Alan Ameche, 13, 13, 14, 17 Renfro, 20 Jon Arnett RC, 24, 30 Webster, 34, 38 Wade, 38, 39, 40, 42 Emlen Tunnell, 43, 50, 60, 61, 73 Gifford, 89 Leo Nomellini, 91, 105 Richter, 108, 111, 114 Willie Galimore RC, 116, 130.



521 1959 Topps 6 Joe Schmidt PSA 8..... 15

522 1959 Topps 20 Frank Gifford PSA 8.5..... 60
 Great looking card, these often have centering issues. Well centered and super sharp, the card has great color. A flick from a 9, this is really nice.

523 1959 Topps 40 Bobby Layne PSA 8..... 35
 Well centered with great color, the image looks great, the corners are all quite sharp.

524 1959 Topps 114 Roosevelt Brown PSA 8..... 10

525 1959 Topps 17 different PSA 7s 75
 Colorful and sharp lot, the card numbers are as follows: 22 (8), 32, 35 (8), 37, 67, 68, 71, 95, 101, 113, 121, 123, 134, 136, 138, 151 and 174.

526 1961 Fleer 41 Meredith RC PSA 8..... 120
 Cowboy HOF QB, this is reasonably well centered with four sharp corners. The borders are white, the image looks great.

527 1962 Topps 17 Ditka RC PSA 6.5..... 200
 Extremely popular Bears HOFer, this is not an easy card to find in this quality. Centered slightly to the left border, the card has rich and vibrant black borders and great color. The corners show hardly any wear, this is a very solid 6.5.

528 1963 Fleer 47 Dawson RC PSA 8..... 450
 Key football HOF Rookie Card, these are not easy to find and are extremely desirable. Freshly graded, this is centered mildly to the left border. The card has four super sharp corners and great color, the image looks terrific. This should be a very popular lot.

519 1958 Topps
 Complete Set w/Brown RC PSA 5 500
 Very popular 1950s Topps football set, the Jim Brown Rookie is of course the key! I like this set in particular as the Unitas and Starr second-year cards are PSA 8s and the Jurgensen RC is a PSA 7. The Brown RC is well centered and looks terrific for the grade, it has sharp corners and very subtle print, it is very nice. The set has 36 PSA cards, 12 8s and 23 7s with no qualifiers, an exact inventory will be on our website. The ungraded cards are a very fine Near Mint overall, our consignor took particular care with centering. The key cards grade as follows: 2 Bobby Layne PSA 7, 3 Joe Schmidt PSA 7, 7 Cassidy PSA 8, 20 Jon Arnett RC PSA 8, 22 Johnny Unitas PSA 8, 30 Webster PSA 7, 62 Jim Brown RC PSA 5, 66 Bart Starr PSA 8, 73 Gifford PSA 8, 84 Charley Conerly PSA 7, 86 Y.A. Tittle PSA 7, 89 Leo Nomellini PSA 7, 90 Sonny Jurgensen RC PSA 7, 100 Hazeltine PSA 7, 102 Roosevelt Brown PSA 7, 103 Jim Ringo PSA 7, 106 Art Donovan PSA 8, 120 Raymond Berry PSA 7 and 122 Hugh McElhenny PSA 7.

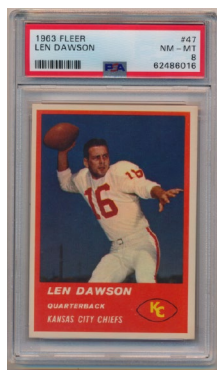
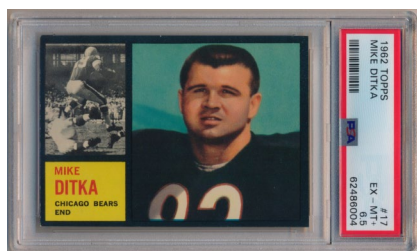

Football Cards

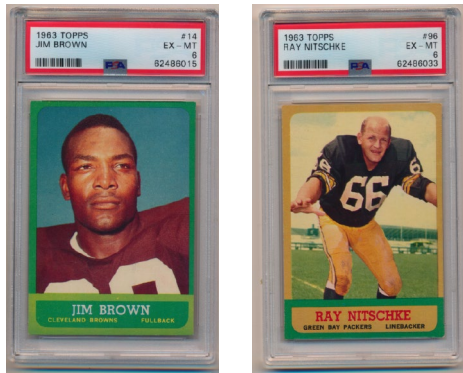

529 1963 Topps 14 J Brown PSA 6..... 150
Strong 6, this has terrific centering and hardly any wear on the color borders. The corners come to points and show only very slight wear.

530 1963 Topps 96 Nitschke RC PSA 6..... 50
Classic Packer HOFer, this is reasonably well centered and a solid 6 overall.

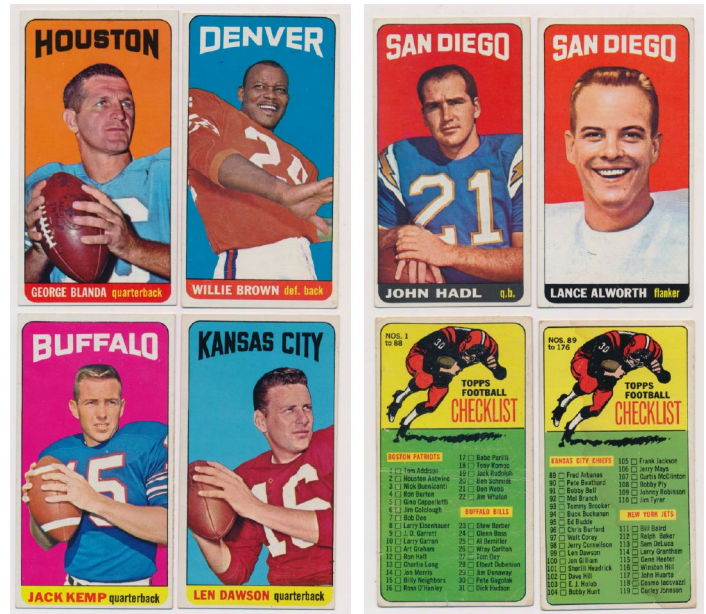

532 1965 Topps Complete Set -2 VG-Ex..... 400
Missing only Namath and Biletnikoff, this is a very substantial lot. Mid-grade lot, the cards vary mildly in grade in both directions and display well. Generally well centered, the set could benefit from some light upgrading but is rather well composed and consistent overall to our eyes. The better cards grade as follows: 1 Tommy Addison SP Ex, 35 Jack Kemp SP Ex, 36 Daryle LaMonica VG-Ex, 46 Willie Brown RC SP VG+, 69 Blanda Ex+, 87 Checklist SP GVG unmarked, 91 Bell VG+, 94 Buchanan VG-Ex/Ex, 99 Dawson VG-Ex/Ex, 121 Maynard VG-Ex/Ex, 137 Ben Davidson RC SP VG+, 155 Lance Alworth GVG, 161 John Hadl SP VG-Ex, 176 Checklist SP GVG unmarked.

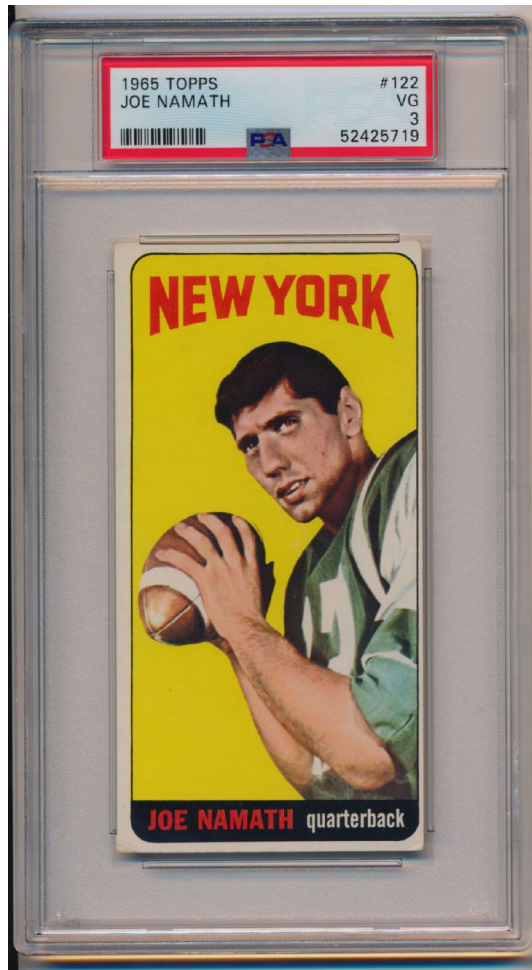

531 1965 Topps 122 Joe Namath RC PSA 3..... 900
Vital football card, this is a true classic. Offered is a very attractive 3, notable for an outstanding image and beautiful color. There is a very subtle crease on the front that does not crack the paper. The borders are white, the corner wear is not bad at all. Centered heavily to the right border as is typical, this is a very solid card for the grade, it is freshly graded by us in recent months.

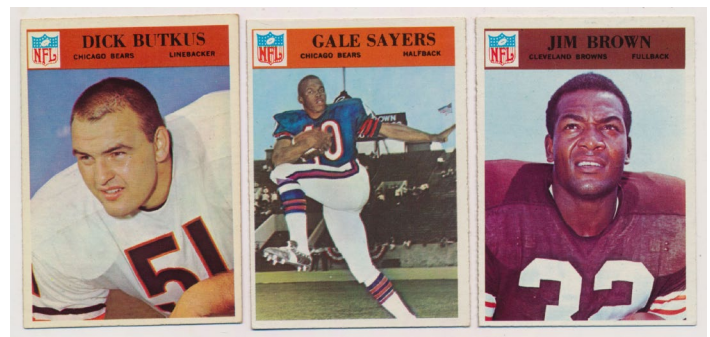

533 1966 Philadelphia Complete Set Ex-Mt/NM..... 400
Very popular and desirable set, this has many desirable Rookie and star cards, particularly the key Butkus and Sayers Rookie Cards. Fresh and sharp looking set, nothing has been picked for grading. Solid and consistent set, the condition averages a strong Ex-Mt/NM overall to our eyes. We grade the key cards as follows: 24 Unitas Ex-Mt+, 31 Butkus RC Ex-Mt, 32 Ditka Ex-Mt+, 38 Sayers RC Ex-Mt, 39 Sayers Ex-Mt, 41 Brown NM, 58 Hayes RC Ex-Mt, 59 Howley RC Ex-Mt+, 60 Lilly Ex+, 61 Meredith Ex-Mt, 88 Starr NM w/wax on back, 89 Taylor Ex-Mt+, 114 Tarkenton Ex-Mt, 197 Checklist Ex-Mt and 198 Checklist NM w/wax on back.

Football Cards

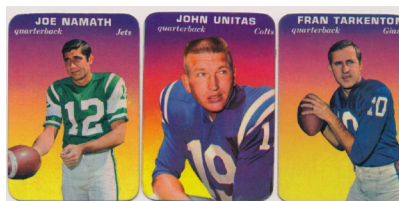
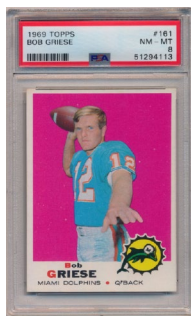
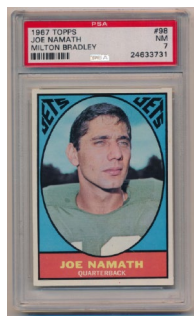

534 1967 Topps Milton Bradley 98 Joe Namath PSA 7..... 50
Scarce Joe Namath card, we hardly ever see these. Well centered with four square corners, the card has excellent color. This is a very high-end 7 to our eyes.

535 1969 Topps 161 Griese PSA 8..... 35
Only his second-year card, this is well centered with four sharp corners and great color.



536 1969 Topps Complete Set Ex-Mt/NM..... 250
Very crisp and fine set, this came from a collector with a great eye who was really skilled at buying raw cards and getting back high grades. Super clean and colorful, the cards are a very strong Ex-Mt/NM overall, there should be many solid candidates for slabbing here. One of my personal favorite football sets, we grade the key cards as follows: 1 Kelly NM, 25 Unitas Ex-Mt+, 26 Piccolo RC Ex-Mt, 51 Sayers Ex-Mt+, 75 Meredith Ex-Mt+, 100 Namath Ex-Mt, 120 Csonka RC NM, 139 Butkus Ex-Mt, 150 Tarkenton NM, 161 Griese Ex-Mt+, 215 Starr Ex-Mt and 232 Blanda Ex-Mt.



537 1969 Topps 4/1 Complete Set (66 pcs) NM 120
Fun football set from 1969, this is loaded with HOFers and stars. Fresh, unpicked set, nothing has been pulled for slabbing. The cards look to be a fine Near Mint overall to our eyes, with only very, very slight variance. We grade the cards with the key players individually as follows: Butkus NM, Griese Ex-Mt, Kemp Nm-Mt+, Namath Nm-Mt, Piccolo NM, Sayers Ex++, Starr NM, Tarkenton Ex-Mt+ and Unitas Ex-Mt.

538 1970 Topps Glossy Complete Set Ex-Mt/NM..... 120
Very colorful glossy set, these have a fresh look and feel. Centering varies a bit, nothing has been picked for grading, these look to be a very solid Ex-Mt/NM overall to our eyes. Small set is loaded with HOFers and stars, it is a good value.

539 1972 Topps 343 Joe Namath In Action PSA 9..... 100
The key to this super popular football set, this is a Mint 9 card. Strikingly sharp and with outstanding centering, the card could not be any cleaner or sharper. This is a very shrewd addition to any 1972 Topps football set.

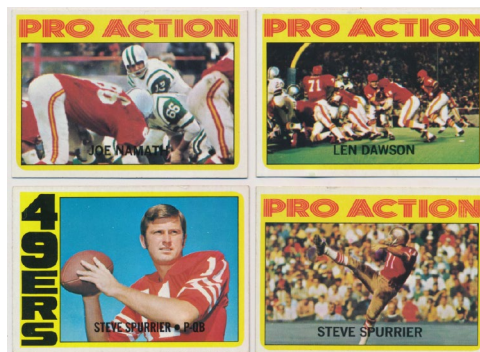

540 1972 Topps Complete Set NM 600
Classic and vital 1970s Topps football set, these have been very hot in recent years. Anchored by a great high number run, these have a huge breakdown value as singles. The offered set is a rarely presented sharp set with no graded cards, something you hardly ever find anymore. From an old time collector, nothing has been picked for grading, these are really nice cards. The condition is about 70% Near Mint, the balance is almost all Ex-Mt with some variance. Centering varies, especially in the main series cards, the high numbers have better centering than usually found. We grade the many key cards as follows: 100 Namath NM, 150 Bradshaw Ex, 200 Staubach RC Ex-Mt+ great centering!, 267 L Little AP NM+, 271 Warfield AP Ex-Mt, 272 Griese Nm-Mt, 278 B Smith AP Ex-Mt+, 279 A Page AP NM+, 280 Lilly NM, 281 T Hendricks AP Ex-Mt, 283 W Lanier AP Ex-Mt, 285 W Brown AP Ex-Mt, 287 K Houston AP NM, 291 S Spurrier RC NM, 294 Checklist NM, 300 A Page NM, 331 M Morris NM, 334 CTaylor Nm-Mt, 338 S Spurrier IA Ex, 340 L Dawson IA NM, 341 D Butkus IA NM+, 343 Namath IA NM, 348 G Blanda IA Ex-Mt and 351 K Willard IA Ex-Mt.

Football Cards



541 1975 Topps Complete Set NM to Nm-Mt. 175
Key football set, this is a particularly sharp and fine overall set with only slight variance, mainly due to centering. Fresh set, nothing has been picked for slabbing, and there look to be many fine candidates here for slabbing. Ungraded sets of this quality are almost impossible to find in today's market, the many key cards grade as follows: 12 Mel Blount RC NM, 39 Rocky Bleier RC NM, 65 Drew Pearson RC Nm-Mt, 145 Staubach Nm-Mt+, 282 Swann RC Ex-Mt+, 300 Harris Nm-Mt, 367 Fouts RC NM, 380 Stabler NM, 416 Thiesmann RC Nm-Mt, 461 Bradshaw NM, 500 Simpson NM and 524 Branch RC Ex-Mt.



544 1976 Topps Complete Set NM 300
Key 1970s Topps football set, this is anchored by the vital Walter Payton's Rookie Card. The offered set is a fresh and solid Near Mint overall. The set has typical centering issues, some of which need to be upgraded but it is very nice overall, we did not pull anything for slabbing, there could be something here as these are sharp cards. This lot should very ably fill this spot in many collectors football set runs. We grade the key cards as follows: 75 Bradshaw NM, 100 F Harris NM, 128 Fouts Ex-Mt, 140 Swann NM oc, 148 Payton RC Ex-Mt, 158 White RC NM, 220 Lambert RC Ex-Mt+, 274 Spurrier Ex-Mt, 300 Simpson NM, 395 Staubach NM and 427 Jones RC Nm-Mt.



542 1976 Topps 148 Walter Payton RC Beckett 8 300
Vital NFL HOF Rookie Card of the beloved Payton, this is a key card. Well centered with four sharp corners, this card has a perfect image. The borders are perfectly white, the surfaces are pristine.

543 1976 Topps 148 Walter Payton RC SGC 7 250
Pleasing 7, the corners all come to solid points, the borders are white, the image is quite nice. Centered very slightly to the left border, this will look great in almost all of your sets.

545 1979 Topps 390 Earl Campbell RC PSA 9 175
Neat HOF Rookie Card as it is his only card. Not a scarce card but it is not easy to find these in Mint 9 holders. The offered card has four perfect corners and terrific centering.

547 1986 Topps 161 Jerry Rice RC PSA 8 100

548 1986 Topps 161 Jerry Rice RC PSA 8 100
Freshly graded, this has four sharp corners and is well centered.

549 1987 Topps 362 Jim Kelly RC PSA 9 30

550 1998 Topps 360 Peyton Manning RC PSA 8 30



546 1984 Topps Wax Box (sealed) 750
Vital football set, this set of course has Rookie Cards of Dan Marino, John Elway and Eric Dickerson among many other stars. BBCE sealed, these are always extremely desirable and prized by collectors.

Football



- 551 1998 Upper Deck SP Authentic
14 Peyton Manning RC PSA 9..... 900
Great looking Rookie Card of ATG Peyton Manning, this is a desirable card in a Mint 9 holder. The imagery looks great, the corners are super sharp.

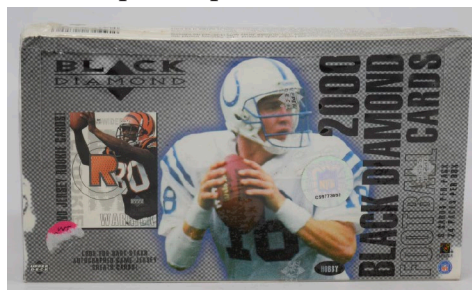

- 552 2000 Black Diamond
Sealed Hobby Box Nm-Mt..... 150
Very desirable box, there are BINS for \$2,000 these seem to sell in the \$1,000 range. Sealed, who wants to hunt for some Rookie 10s?

- 553 2009 SP Authentic
21 Tom Brady (lot of 10 PSA 9s) 100
Nice lot, these can sell for \$40 each as singles.

- 555 2020 Panini Contenders
Sealed Hobby Box (18 packs) Nm-Mt..... 130
Hot box, these have been flying out of our inventory. Who wants to spec on some future stars?

86

Football Autographs & Memorabilia

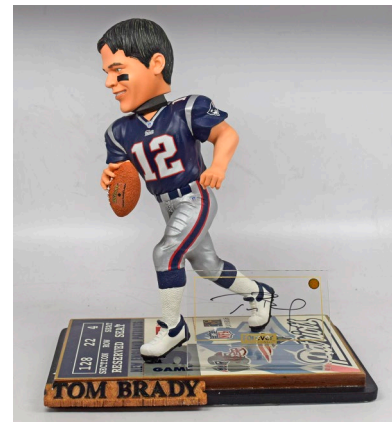

- 556 Tom Brady Rare 2004 Signed Figurine..... 100
Signed in 2004, this is in the original box with the paperwork. Tom Brady hand-signed this in bold black sharpie ink, this is a terrific display piece from this GOAT. JSA LOA (full).

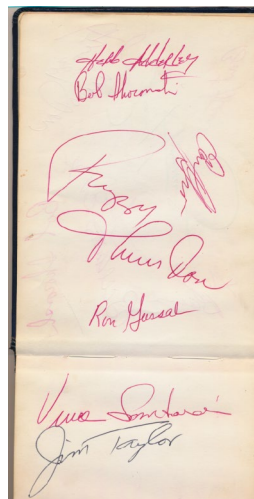

- 558 1962 Packers Signed Autograph Book
w/Vince Lombardi (37 sigs) 9.5..... 450
Very nice Packers item, this is a perfectly preserved autograph book from 1962. Filled with an amazing 37 signatures from the 1962 Green Bay Packers Championship team, the autographs are all in period ballpoint ink and look terrific. Loaded with big names, the key here is of course Vince Lombardi, which is a large and Mint red ballpoint ink signature. The other signatures include Starr, Ray Nitschke, Kramer, Adderley, Hornung, Thurston, Ringo, Dowler, Pitts, Wood and Taylor. JSA LOA (full).

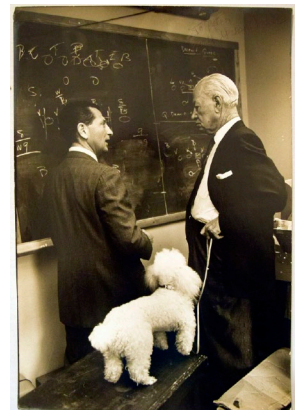

Football

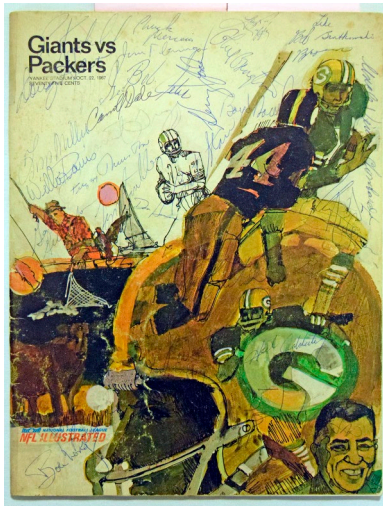

559 1967 Packers w/Lombardi (30+ sigs) 8 450
Offered is simply a really cool and neat Packers signed program. This is a Giants-Packers October 22, 1967 game program. Obtained by someone very close to Vince Lombardi, Lombardi signed this Uncle Vince Lombardi at the right edge of the front cover. The signatures are on the front cover and on one interior pages, there are 32 in total. All vintage signed, the autographs include the aforementioned Lombardi, two Starrs, Pitts, Adderley, Dowler, Jordan, McGee, Gregg, Davis, Adderley and Thurston. JSA LOA (full).

560 Grange/Nagursky/Sayers Signed Bears Poster from Gale Sayers! 9.5 150
Something you just never see, offered is a fine color 16x20 Chicago Bears poster. With an LOA from Gale Sayers, this is from his estate. There are three fine silver sharpie ink signatures: Grange, Nagurski and Sayers. Please note it is extremely rare to find Grange or Nagurski on oversize items of this kind. Framed. JSA LOA (full).

561 Neale, Greasy Signed 9x13 Original Photo 7.5.... 250
A special item, this is a wonderful 9x13 original photo of pioneering NFL HOF coach Earl Greasy Neale reviewing the diagram of a play on a chalkboard. Neale was also a 1919 Cincinnati Red, he died in 1973. Neale signed this in blue ballpoint ink at the upper right corner. JSA LOA (full).

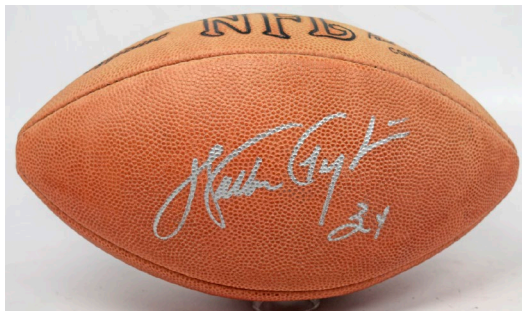

562 Auto Football Payton, Walter 9 175
Official Wilson NFL football, this is signed by the beloved Walter Payton. The signature is in large and solid silver paint pen with Payton's 34. Steiner holo.

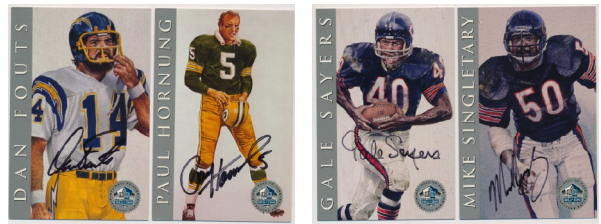

563 Ron Mix Signed Postcard Lot (71 different) 9 450
- All With Individual PSA Cards
Spotless lot of these fun and attractive signed oversize postcards, the autographs look great, each comes with an individual PSA DNA LOA card. An exact listing will be on our website. Quality lot, the autographs include: Larry Csonka, Len Dawson, Mike Ditka, Tony Dorsett, Dan Fouts, Jack Ham, Franco Harris, Paul Hornung, Gale Sayers and Mike Singletary.



564 Super Bowl Players Signed Poster 9.5 450
Very nice item, offered is a beautifully framed 16x20 Super Bowl XXV print. Signed at the time (1992), this is filled with 27 large and fine matching silver sharpie ink signatures. The autographs are mainly HOFers, some have added nice inscriptions. The autographs include Buck Buchanan (D'1992, making this very special), Starr, Namath, Jim Kelly, Hornung, Theismann, Dorsett, Haley, Simms, Dawson, Warfield, Plunkett, Sayers, Young and Hayes. Total size 23x27. JSA LOA Full..

565 Album Page Huge 1970s-1980s Autograph Lot (2,400 sigs!) 9 150
Offered is a massive single owner collection of autograph album pages. Featuring players predominately from the 1960s-80s, the highlights include Bradshaw, Ditka, Reeves, Shula, Pearson, Rayfield Wright, Dungy, Hickerson, Csonka, Morris, Warfield, Blount, L.C. Greenwood, Ham, Lambert, Ewbank, John Stallworth, Noll, Tarkenton, Page, Grant and Curt Gowdy (announcer). Most pages are signed on both sides and include handwritten collector notations and player identifiers, there may be a small percentage of non-football signers. The count is approximate, please allow for some secretarial signatures given the size of the lot. 87

Various Sports



566 1967 - 1987 Super Bowl Program Run (21 pcs)

Ex..... 150

Always a great run, this is a pleasing mid-grade offering. As they only go to 1987, the lot is very manageable in size and shipping costs. We grade the first five programs as follows: Super Bowl I (Ex++ really nice), II (VG+), III (Good, water damage), IV (VG+) and V (Ex-Mt+, superb). The lot varies in grade, we will have images of the first ten programs on our website, the lot is clean overall.



567 1977 University of Tennessee Ring 150

Very attractive size 9.75 ring, Jostens 10k is engraved on the inset. Issued to Stanley Morgan, a letterman, his name is on one flank, 1977 UT on the other. Morgan won 1976 All-SEC honors as a running back (AP) and receiver (UPI). Morgan played in the NFL from 1977-1992, with a long run as a Patriot. Nice ring.



Golf Autographs

568 Woods, Tiger Signed Golf Cap 9..... 75
Fun piece, this is a very attractive Arnold Palmer Invitations golf cap. None other than Tiger Woods signed the brim in large black sharpie ink. JSA LOA (full).

Golf Autographs

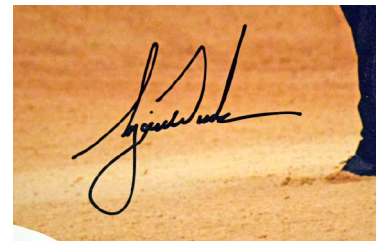
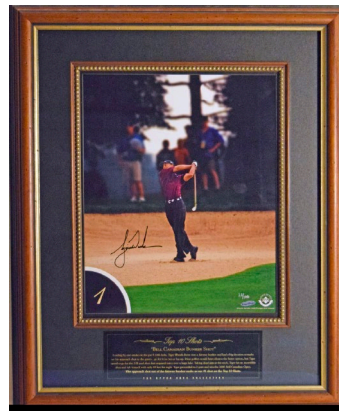

569 Woods, Tiger Framed UDA Piece 9.5..... 175
Gorgeous UDA framed 13x16 signed photo, this is a real stunner. Extremely limited edition item (21/100), this has a large and Mint black sharpie ink signature. Beautifully matted and framed, this has the UDA paperwork. Total size 23x28.

Hockey Cards



570 1954 Parkhurst Complete Set Ex-Mt 1800
Great looking set, this has many sharp cards throughout. Our consignor cracked several cards out of PSA holders, these range from 5.5 and 7s and he kept the flips if one wants to re-submit. High quality set, we grade the many key cards as follows: 1 McNeil VG-Ex/Ex, 2 Moore Ex-Mt, 3 Beliveau PSA 7, 7 Richard NM, 8 Geoffrion Ex-Mt+, 14 Harvey Ex-Mt+, 24 Armstrong Ex++, 31 Horton Ex-Mt, 33 Sawchuk Ex-Mt, 36 Delvecchio Ex+, 41 Howe PSA 6, 42 Kelly Ex+, 46 Lindsay NM, 65 Bower RC Ex-Mt, 82 Sasakamoose RC NM, 92 Lum Stops Howe Ex-Mt, 96 Terry Boots Teeder's Ex-Mt, 97 Plante/Bouch/Rieb NM, 98 Plante Protects NM, 99 Plante Foils Teeder Ex-Mt+ and 100 Sawchuk/BoomBoom Ex-Mt.

Hockey Cards

Hockey Cards



571 1954 Topps

Complete Set - Almost All Slabbed 1800

The first Topps hockey set, a true classic. Extremely well designed issue, these have attractive color borders and fine images. So undervalued compared to other sports, this is a fine set with many very clean cards. The exact inventory is as follows (all are PSA graded unless noted): 1 Dick Gamble 6, 2 Ex, 3 Harry Howell 6, 4 KSA 7, 5 Red Kelly 7, 6 7, 7 7, 8 Gordie Howe 4.5, 9 7, 10 Gump Worsley 7, 11 Andy Bathgate 7, 12 6, 13 6, 14 6, 15 7, 16 KSA 6.5, 17 Ex-Mt, 18 Doug Mohns 7.5, 19 7, 20 6, 21 6, 22 6, 23 7, 24 7, 25 7, 26 6, 27 7, 28 6, 29 6, 30 6.5, 31 7, 32 SGC 7, 33 6, 34 6, 35 7.5, 36 Ex++, 37 KSA 7, 38 7.5, 39 Alex Delvecchio SGC 6, 40 Ex+, 41 Allan Stanley 7, 42 6, 43 6, 44 6, 45 7, 46 7, 47 7, 48 7, 49 7, 50 7, 51 Ted Lindsay 7, 52 6, 53 Ex++, 54 7, 55 6, 56 6, 57 KSA 6.5, 58 Terry Sawchuk KSA 6.5, 59 5 and 60 Milt Schmidt 5.

89

572 1957 Topps Complete Set, All Slabbed 1800

Sharp and fine set, all but two cards are slabbed. With many fine 7s and 8s, there should be some serious value here. Not an easy thing to find in this quality, the exact breakdown is as follows (all are PSA-graded unless noted otherwise): 1 Real Chevrefils 6, 2 5, 3 7, 4 6, 5 Beckett 7.5, 6 7, 7 Bronco Horvath 7.5, 8 7, 9 8, 10 Johnny Bucyk 6, 11 7, 12 Doug Mohns 6, 13 7, 14 Don Simmons 6, 15 Allan Stanley 7, 16 7, 17 SGC 7, 18 SGC 7.5, 19 7, 20 Glenn Hall KSA 8, 21 Ted Lindsay KSA 6, 22 Pierre Pilote 7, 23 Beckett 7.5, 24 6, 25 6, 26 Ed Litzenberger 7, 27 7, 28 8, 29 7, 30 7, 31 6, 32 8, 33 7, 34 Alex Delvecchio Ex, 35 Terry Sawchuk 7, 36 Guyle Fielden 7, 37 7, 38 Al Arbour Beckett 7, 39 8, 40 7, 41 7, 42 Gordie Howe Beckett 7, 43 Marcel Pronovost 7, 44 8, 45 7, 46 Norm Ullman 7, 47 7, 48 Red Kelly SGC 7, 49 7, 50 Forbes Kennedy Ex++, 51 Harry Howell 6, 52 7, 53 Gump Worsley SGC 7, 54 7, 55 7, 56 8, 57 6, 58 Andy Hebenton 6, 59 7, 60 Andy Bathgate 5, 61 SGC 7.5, 62 7, 63 Camille Henry SGC 7, 64 Lou Fontinato 6, 65 Bill Gadsby 7 and 66 Dave Creighton 6.

Hockey Cards

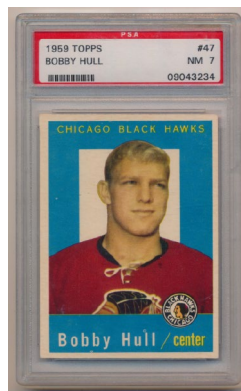

576 1967 Topps 33 Derek Sanderson RC PSA 8 150
Bruins HOF center, this is a desirable HOF Rookie Card.
Great looking set, the color is strong, the corners are sharp.
Well centered overall, solid 8.

577 1967 Topps 48 PSA 8 25

578 1968 Topps 29 Gordie Howe PSA 8 100
Great looking card, the imagery is terrific. Well centered
with four super sharp corners, this is quite clean.

573 1959 Topps 47 Bobby Hull PSA 7 200
Only the second card of The Golden Jet, this is quite clean.
The color and image look great, the card has four strong corners and bright white borders. Slight centering to the right border likely led to the conservative 7 grade.

574 1959 Topps 63 Gordie Howe PSA 7 350
Great looking 1950s Gordie Howe card, I love the image and color. Well centered with four square corners, this is a very, very high-end 7 to our eyes.

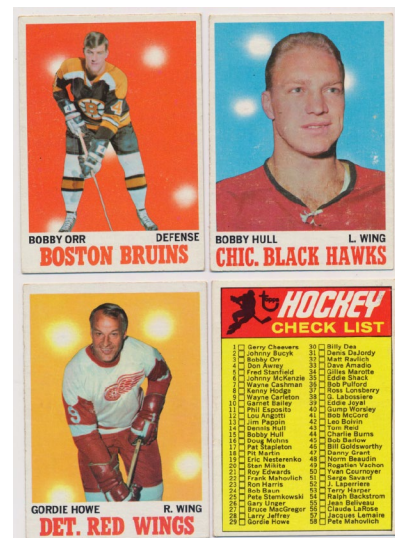
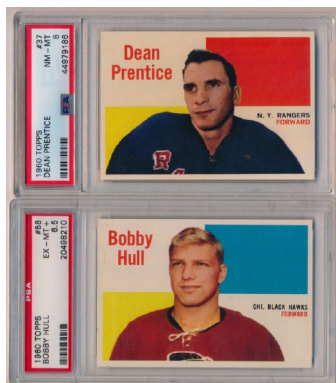

579 1970 OPC 195 Bobby Clarke RC PSA 6 100
Very popular hockey HOFer, this seem like great deals right now. Colorful 6, this is centered slightly to the left border with four square corners.

580 1970 Topps Complete Set VG-Ex 150
Cute little set, these are a pleasing VG-Ex overall with slight variance in both directions. The set is anchored by solid examples of the key Orr and checklist cards. We grade the stars as follows: 1 Gerry Cheevers VG-Ex, 3 Bobby Orr Ex, 11 Phil Esposito VG-Ex/Ex, 15 Bobby Hull VG-Ex/Ex, 20 Stan Mikita VG-Ex, 29 Gordie Howe VG-Ex/Ex, 67 Brad Park RC VG, 78 Bernie Parent VG+, 131 Gilbert Perreault RC VG-Ex/Ex and 132 Checklist Card Ex++.

575 1960 Topps Complete Set w/many PSA cards 1500
Desirable little Topps set is loaded with HOFers and stars. Not an easy set to find, offered is a very nice one. All but 18 cards in the set are slabbed, an exact inventory of the graded cards will be on our website. The key cards are as follows: 1 Lester Patrick ATG Ex-Mt+, 7 Eddie Shack VG-Ex, 11 Johnny Bucyk Signed (SGC slabbed), 14 Stan Mikita RC PSA 6, 19 Georges Vezina ATG Beckett 7, 20 Eddie Shore ATG NM, 25 Glenn Hall KSA 7.5, 26 Dit Clapper ATG PSA 8, 27 Art Ross ATG PSA 7, 35 Frank Nighbor ATG KSA 6.5, 36 Gump Worsley VG-Ex/Ex, 39 Jack McCartan RC PSA 7, 45 Andy Bathgate PSA 6, 46 Cyclone Taylor ATG KSA 6.5, 47 King Clancy ATG PSA 8, 48 Newsy Lalonde ATG PSA 7, 58 Bobby Hull PSA 6.5, 59 Howie Morenz ATG PSA 7 and 66 Vic Stasiuk PSA 8.

Hockey Cards



581 1970 Topps 29 Gordie Howe PSA 9..... 100
Mint Gordie Howe card that will not break the bank, this would be a very shrewd addition to a high grade set.



582 1972 OPC 58 Bobby Orr PSA 9..... 50
Mint 9 Bobby Orr card, this has a great image and is razor sharp. These are not easy to find in this quality.



584 1972 Topps 500 Assorted Cards Ex-Mt 175
Large lot of 1972 Topps hockey, the condition is a clean Ex-Mt overall with better and slightly lesser cards. A good quantity, these better cards come in the lot: 18 Marcel Dionne (2), 20 Tony Esposito, 61 Espo/Hadf/B.Hull LL, 62 Orr/ Espo/Ratelle LL DP, 79 Guy Lafleur DP, 100 Bobby Orr DP, 122 Bobby Orr AS1 and 126 Bobby Hull AS1.



586 1979 Topps 18 Gretzky RC PSA 6.5..... 600
Vibrantly colored Gretzky Rookie, this has rich blue colored borders. The image could not be any nicer. Centered very slightly to the right border, the corners come to points, this looks very solid for the grade.

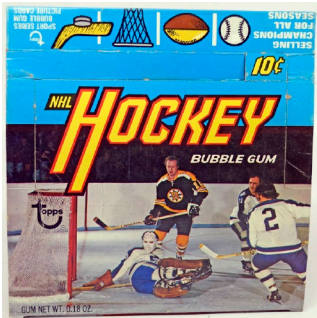

585 1972 Topps Empty 10 Cent Display Box 120
Very fun item, this is a full box with all the flaps. The box is clean overall, the color is terrific. The box should be able to be assembled with care (we did not try and cannot guarantee it), but we are going to leave it flat for shipping purposes. Scarce, these hardly ever come to market and are great both to pair with a complete set and also for unopened pack/box collectors.



587 1979 Topps Complete Set w/Gretzky PSA 4 600
Anchored by a really nice Gretzky Rookie 4, we thought PSA was beyond harsh with the grade. The Gretzky has excellent centering, rich blue borders and a perfect image. The corners come to points, the edges are crisp and show only slight wear. The rest of the set looks to be a solid and well centered Near Mint overall.



588 1981 OPC 125 Gretzky PSA 9..... 25
Mint early Gretzky card, this has razor sharp corners and a novel image.



589 1985 OPC 9 Lemieux RC SGC 8.5 450
Great looking card, this has four super sharp corners, the corners do not even show wear on the back. Very well centered, the image is perfect, this is an awfully strong card for the grade, a 9 on the right day in our opinion.

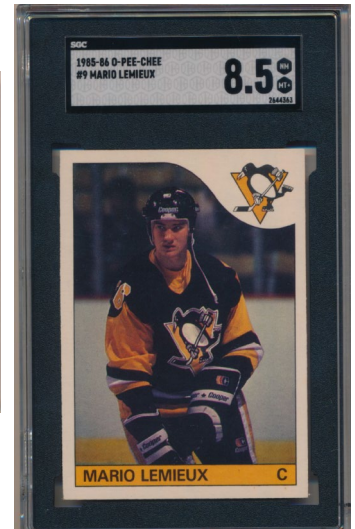

590 1986 Topps 53 Roy RC PSA 8..... 100
Fine 8, this is sharp and perfectly clean. Nicely centered, this looks like a high-end 8 to our eyes.

Various Sports

Hockey Autographs & Memorabilia

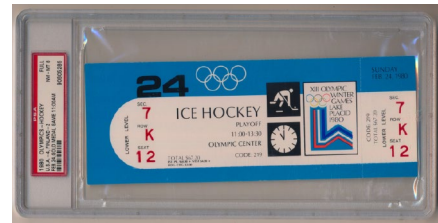
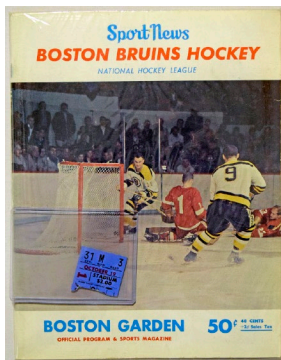

- 594 1980 U.S. Olympics Gold Medal Game (Finland) Full Ticket PSA 8..... 150

Great piece, people forget that the monumental victory against the Russian team was not the gold medal game, the U.S. team had to beat a mighty Finland team to capture the gold. Offered is a beautiful full ticket from this vital game, one example sold for \$960 in 2017, these are very desirable.

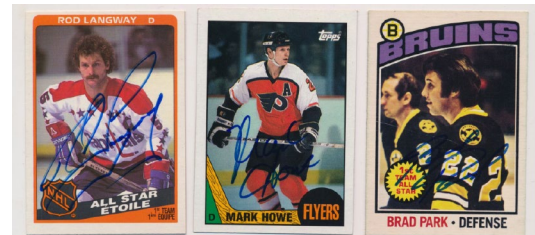

- 595 Signed Card Lot (800) w/25 HOFers 9..... 450

Box lot of signed hockey cards, these are mainly 1980s era cards. Obtained in the New England area, the cards are clean overall, the autographs are very solid. The HOFers include: Bucyk (4), Ciccarelli, Dionne, Federko, Gillies, Gilmour, Hawerchuk (2), M. Howe, Kurri (2), Langway (2), Mullen, Murphy (2), Park (4) and Stastny (2). Due to the size and nature of the lot we did not have JSA review this, it is being sold as-is but we would be very surprised if there were any major issues.

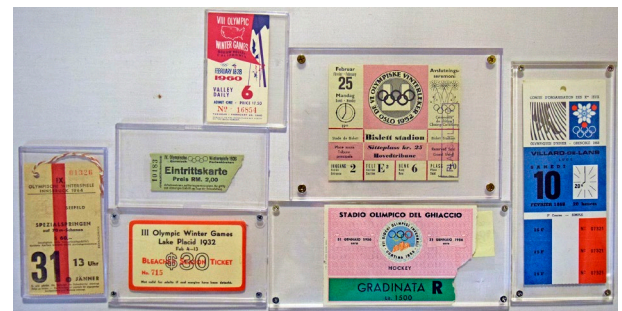

- 596 Large Olympic Ticket Collection (28 pcs) 100
Presented in screw downs and individual holders, these hefty large format tickets display well. The lot starts in 1960 in Rome and ends in 2018 in Sochi. The tickets are for both the summer and winter olympics, various sports are represented. This lot could well have a substantial value as singles.

- 597 Quality 1932 - 1968 Olympic Ticket Collection (7 pcs) 150

Good lot of olympic tickets, some of these ran our consignor over \$150 each. Condition varies, each is in a screwdown or other individual holder for protection and display. Mainly Winter Olympics, the years are 1932, 1936, 1952, 1956, 1960, 1964 and 1968.

- 591 Bobby Orr First Game Program/Ticket (10/19/1966) 175

Very nice hockey item from a true legend and ATG, this is Bobby Orr's first Boston Bruins game program. A partial ticket stub comes with the program, the program has been lightly folded but is otherwise crisp and very clean.

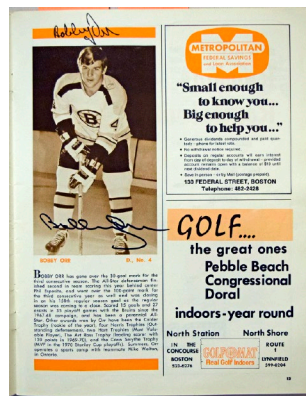
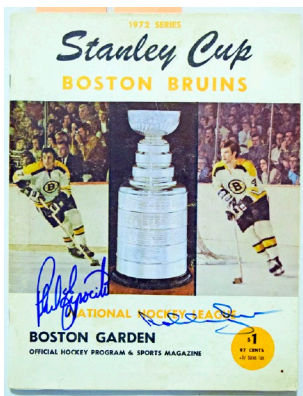

- 592 1972 Boston Bruins Team Signed Playoff Program w/double Orr & Espo (23 sigs) 9.5..... 175

Superb Boston Bruins item, this is an unscored April 11, 1972 Stanley Cup program that is almost bursting with 22 superb blue sharpie ink signatures. Bobby Orr and Phil Esposito signed the cover and also appear inside the program. The other autographs include Bruins mainstays Johnston, Cheevers, Hodge, Sanderson, Stanfield and Schmidt. JSA LOAA.

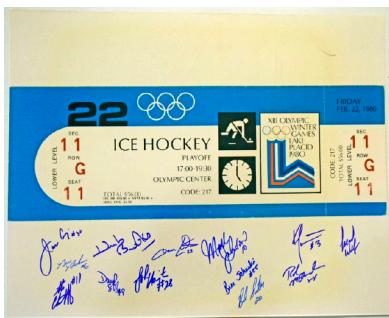

- 593 1980 U.S. Olympic Team Signed 16x20 w/Herb Brooks 9.5..... 250

Fun piece, this is a 20x16 enlargement of a ticket from the historic 1980 U.S. Winter Olympics. Signed by 13 members of this legendary team, the autographs look great. The signatures include Craig and Eruzione, but the key is coach Herb Brooks, who sadly died in a car accident in 2003, his signature is missing from most 1980 U.S. Olympic hockey pieces that trade. JSA LOAA.

Baseball Autographs

Autographed Baseball Cards

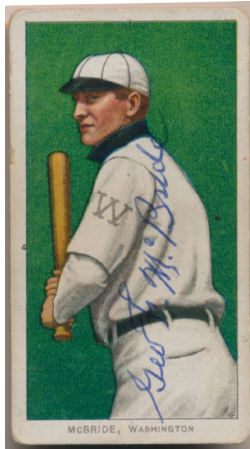

598 1909 T206 George McBride 8..... 250
Classic signed card, this was obtained by our consignor decades ago. The card has bright color and excellent centering, the signature is in solid blue ballpoint ink in a good spot. Authentic T206 signed cards are prized by collectors. JSA LOA (full).

599 1909 T206 Fred Snodgrass 7..... 250
Famous for his error in 1908, this is a very desirable and scarce signed card. The card is a pleasing VG with good color, the autographs fills the entire length of the card. Obtained by our consignor decades ago, authentic T206 signed cards are prized by collectors. JSA LOA (full).

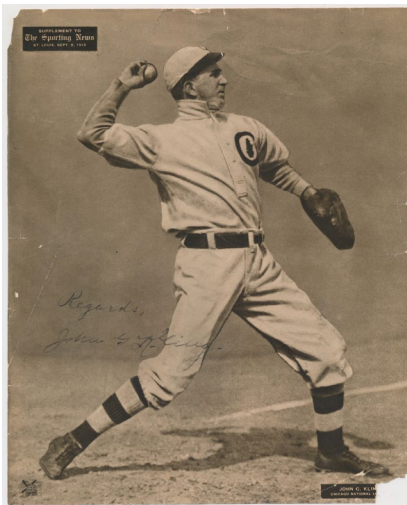

600 1911 M101-2 Johnny Kling (extremely rare) 8..... 250
The third baseman to Tinker-Ever-Chance, Kling died in 1947 and is a very tough signature. This is very special as it is signed on Kling's M101-2 Sporting News Premium card from 1911. Signed in fountain pen towards the center, the signature is in slightly light but certainly legible fountain pen ink. There is a chip at the lower right corner and other condition issues typical for the set (they are printed on fragile stock), the image is not affected in any way and looks great. Nice piece. JSA LOA (full).

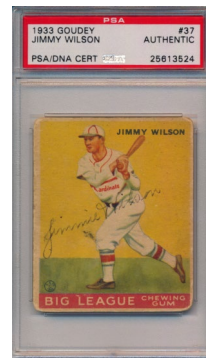
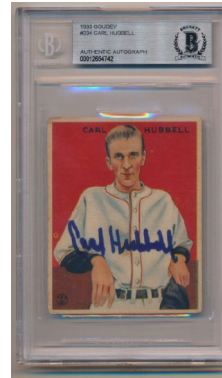

601 1933 Goudey 234 Carl Hubbell 9.5 50
Colorful card of Carl Hubbell has a classic image. Beckett slabbed Authentic, the card itself is lower grade but has strong color and image quality. Hubbell signed the card in bold and spotless blue sharpie ink in a perfect spot.

602 1933 Goudey 37 Jimmy Wilson 8..... 150
Rare signed original 1933 Goudey card, Jimmie Wilson died in 1947 at only age 46. A desirable autograph on any medium, he hardly ever comes up on a vintage card. Offered is a colorful lower grade 1933 Goudey card, signed in fountain pen ink. The front has wear but displays reasonably well, the back has extensive damage. PSA slabbed.

603 1947 Exhibit 47 different w/HOFers 9 200
Solid lot of signed Exhibit cards, the autographs look great. These mainly look to be bold vintage ballpoint ink signatures from the 1950s. Content is fairly basic, with Carasquel, Dobson, Doerr, Irvin, Kell, Kiner, Lemon, Raschi, Sain and Schoendienst. JSA LOAA.

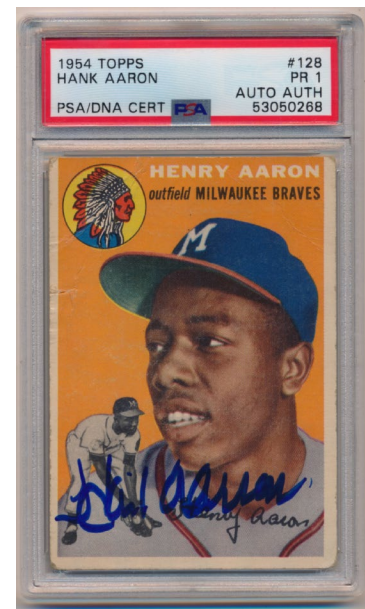

604 1954 Topps 128 Hank Aaron RC 900
Key card, this is one of the anchors of a signed Rookie Card collection. The card itself is graded a somewhat harsh 1 by PSA. Centering is strong, the color and image quality are solid, the creasing on the card does not crack the paper. Aaron signed this in large and bold blue sharpie ink by the bottom border. PSA slabbed Authentic for the autograph, this is a fine combination of card and signature.

Baseball Autographs

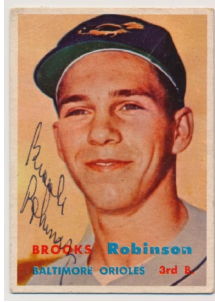

605 1957 Topps 328 Brooks Robinson RC 9.5 250
Desirable signed card as it such a difficult and expensive card unsigned, this one is very nice. Beautifully centered with great color, the borders are white, the image is terrific. There is hardly any creasing, the corners are not bad at all. This has a solid black ballpoint ink signature in a good spot at the lower left corner. JSA LOA (full).

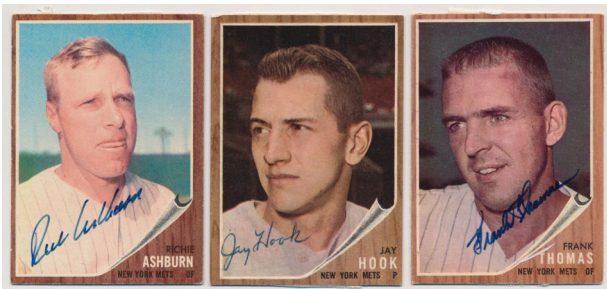

606 1962 Mets Signed Card Collection (40 different!) 8..... 200
Very interesting signed card lot, this is a remarkably comprehensive 1962 Topps Mets signed card lot. These are signatures of players, coaches and anyone else affiliated with the team. All are signed on early 1960s cards, some have vintage signatures. The autographs vary but are nice overall, the cards all have tape on the back from scrapbook removal. Fifteen of the cards are 1962 Topps Mets cards, the others are from different years or a different team. This is probably an almost impossible lot to replicate, we will have scans of everything on our website. The autographs include Ashburn, Kranepool (RC), Lavagetto, Neal, Miller and Ruffing among so many more. JSA LOAA.

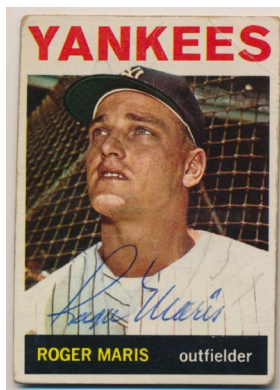

607 1964 Topps Roger Maris 8..... 150
Elusive signed Maris card, this one is lower grade. Well centered with good color, creasing keeps the card at GVG. The vital autograph is in solid blue ballpoint ink in a perfect spot. JSA LOA (full).

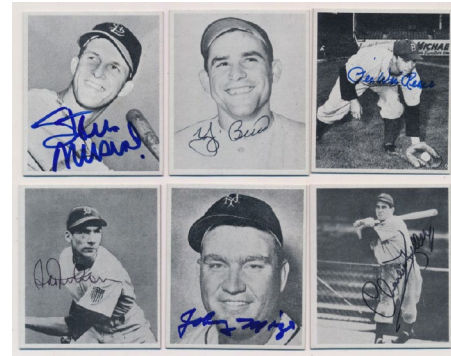

608 1976 HRT/RES Lot of 67 different signed cards w/HOFers & Stars 9..... 200
Charming 1948 Bowman style issue, these are filled with perfect ballpoint and sharpie ink signatures. A substantial lot, these are ideal for slabbing. There are 13 HOFers and many recognizable secondary stars. Very uncommon signed card issue, the autographs include Berra, Musial, Reese, Mize, Chandler, Spahn, Keller, Keltner, Blackwell, Terry Moore, Newhouser, Lemon, Vandermeer and Sain. Nice lot. JSA LOAA.

Autographed Baseball Flats

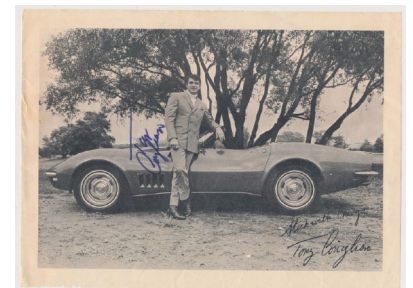

609 Agganis, Harry Signed Large Newspaper 9 200
Offered is a very unique and fun 10x11 newspaper article about Harry Agganis. This was a 1951 Boston Post article with images of Agganis celebrating his award at a Gridiron Club dinner for his prowess as a football player. Signed and inscribed at the time by Agganis, all in solid fountain pen ink. Framed, Agganis tragically died in 1955 at only age 26 and is a very desirable autograph. JSA LOA (full).

611 Photo Conigliaro, Tony (superb image) 9.5..... 200
Super cool piece, this is a superb 7 x 9.5 publicity photo for Chevrolet. A very stylish Tony C is posed in front of a fun 1960s Trans Am convertible. This piece is hand signed by Conigliaro in bold blue sharpie ink right next to his image. JSA LOA (full).

Baseball Autographs

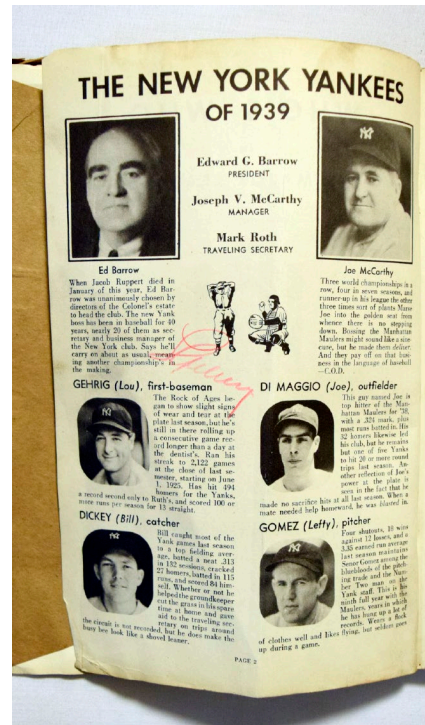
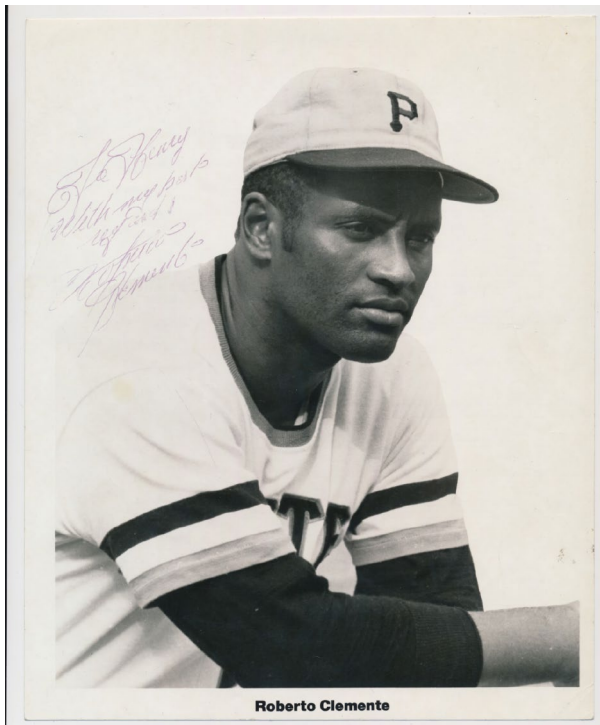

610 8 x 10 Clemente, Roberto 8..... 600
Very attractive and engaging b/w portrait image of Clemente in uniform, this looks great. Very clean and fine, this terrific photo is signed and inscribed to Henry in flowing blue ballpoint ink. The signature has a great look to it and is a touch light but still very solid. This is naturally a key 8x10 signed HOF photo to add to any collection. JSA LOA (full).

613 Gehrig, Lou Signed 1939 Who's Who 8..... 500
Fine piece, this is a rare Lou Gehrig signed 1939 Who's Who in Baseball paperback. These are rare as Gehrig barely played in 1939 and nearly all of his autographs from that year are secretarial. Offered is a fine red ink signature on his page, as he is Lou Gehrig he gets page two! There are six other signatures in the book (Caster (D'1955 at age 48), Hasset, O'Dea, Shofner and Tray). JSA LOA (full).

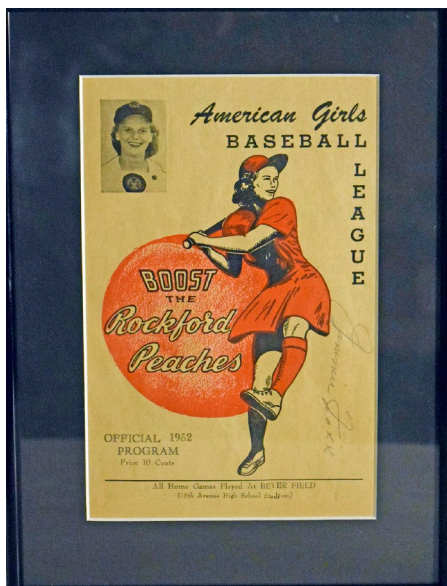

612 Foxx, Jimmie Signed 1952 American Girls Program (League of Their Own) 9 450
Great piece, Jimmie Foxx was the inspiration for Tom Hanks's beloved character in the classic movie A League Of Their Own. Offered is a great looking 1952 Rockford Peaches 1952 program. Jimmie Foxx signed the cover in bold and spotless pencil, the autograph contrasts perfectly against the program. Foxx died in 1964, this is something that you will rarely ever see. Framed. JSA LOA (full).

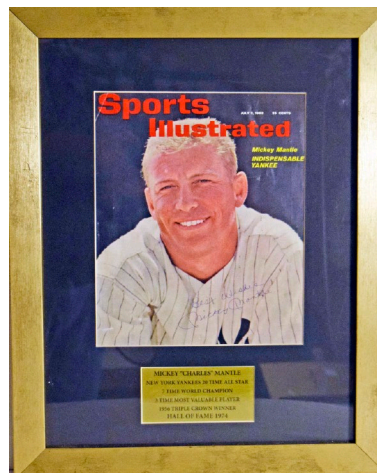

614 Mantle, Mickey Signed 1962 S.I. Cover 9..... 150
Really nice piece, this is the classic 1962 Mickey Mantle Sports Illustrated cover. Not the full issue, this is matted and framed. I really like that this is signed in blue ballpoint ink, it gives it a vintage feel that you cannot get with sharpie ink. PSA DNA (full).

615 Mantle, Mickey Signed 1950s Beauty Contest Ribbon 9..... 200
Hilarious piece, this is a Shenandoah Valley beauty festival ribbon. Mickey Mantle signed this at the time as follows: "To Brucie you're cute Brucie Mickey Mantle". How is this for a unique Mantle signed item? JSA LOA (full).

Baseball Autographs

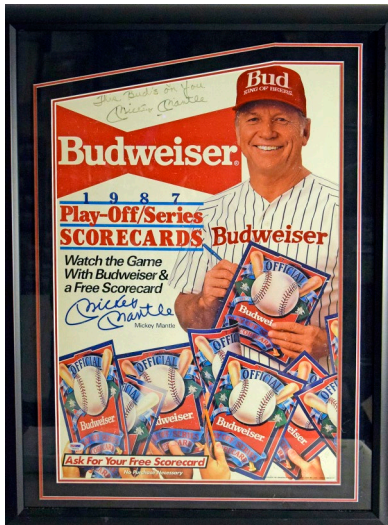

616 Mantle, Mickey Signed Budweiser Sign 8..... 300
Amusing piece, this 16x24 sign from 1987 promotes Budweiser beer. Mickey signed the top and added This Buds on you. Nicely matted and framed, this is a fine Mantle display item. Total size 23x32. PSA DNA (full).

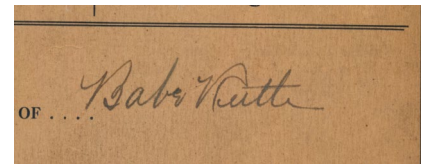
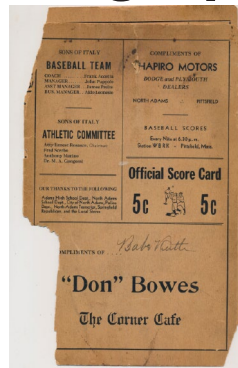

618 Ruth, Babe Signed 1938 Exhibition Program

9..... 400

Interesting item, offered is a bold Babe Ruth circa 1938 signature. Signed on a Brooklyn Dodgers - Sons of Italy game program, the program has major condition issues. The autograph is not affected in any way, and can easily be cut in any desired manner, we just did not have the heart to do it. Nice Ruth signature on a very unusual program. JSA LOA (full).

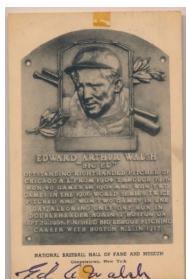
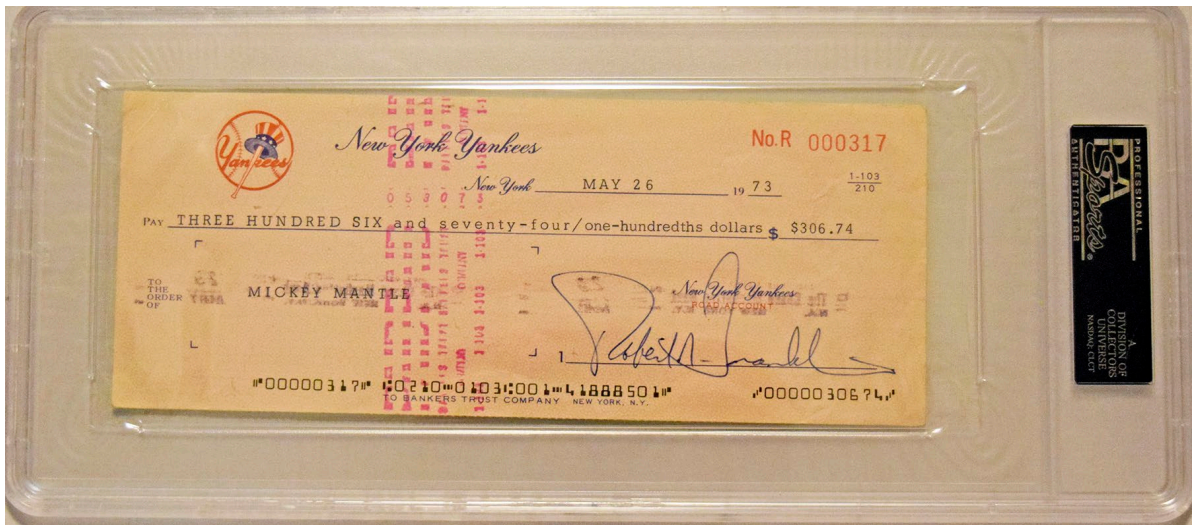

619 Black and White HOF Plaque
Ed Walsh (double-signed) 8..... 250
Desirable HOF signed plaque, this top deadball era HOF pitcher died in 1959. Offered is a desirable double-signed Albertype plaque. Signed in superb bold fountain pen ink, there is a tiny tape stain affecting one letter on the front of the card. Postmarked 1952, the back has a bold signature but there is extra paper covering up his middle initial. JSA LOAA.

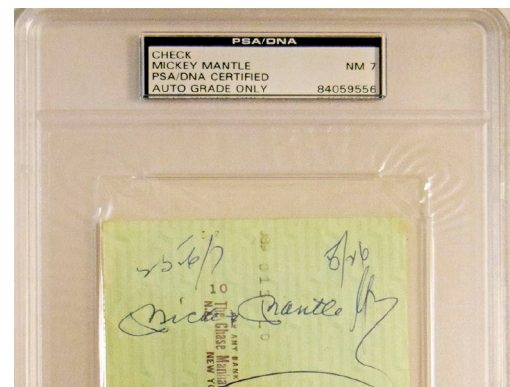

617 Mantle, Mickey New York Yankee Payroll Check
PSA 7..... 1000
Terrific Mickey Mantle item, offered is a large format 1973 New York Yankees payroll check. Dated May 26, 1973, this is payable to Mantle for \$306.74. Signed by Mickey on the back, the autograph is in flawless blue ballpoint ink. PSA slabbed this and graded the autograph Near Mint 7.

Baseball Autographs

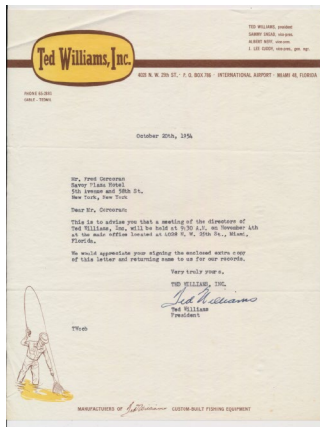

- 620 Letter Williams, Ted (1954) 9.5..... 120
Scarce, this is a terrific Ted Williams Inc TLS from 1954. A short letter regarding a Board of Directors meeting, this has a perfect period blue ballpoint ink Ted Williams signature. JSA LOA (full).

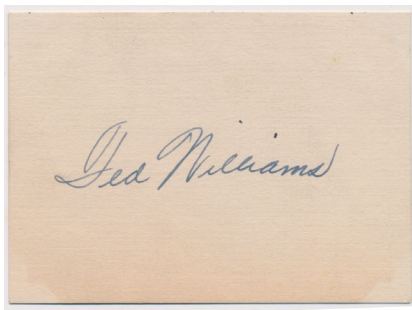

- 621 Williams, Ted Superb Rookie Signature 9..... 300
So desirable, this is a great Ted Williams fountain pen ink Rookie signature. Obtained on September 22, 1939, this is signed on better stock and looks great. JSA LOA (full).

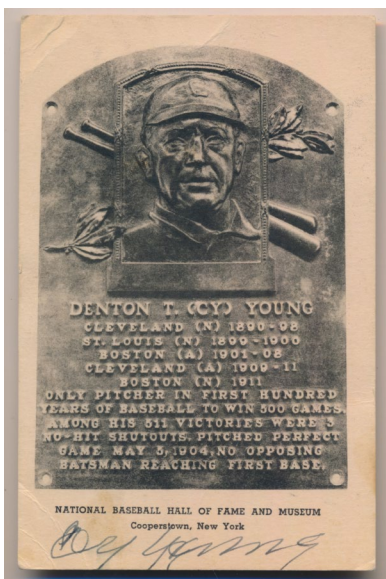

- 622 Black and White HOF Plaque Young, Cy 9..... 750
A classic signed item, these have been appreciating rapidly in recent years. Offered is a pleasing unmailed postcard with some slight paper creasing away from the signature. The legendary Cy Young signed this in flowing blue ink at the bottom border, the signature displays very well. JSA LOA (full).

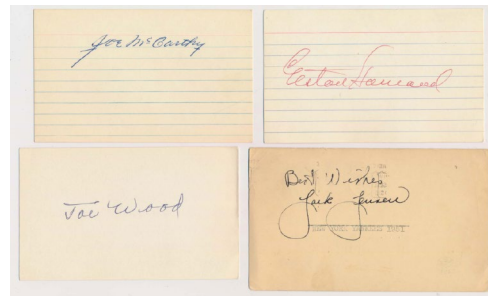

- 623 3 x 5 Boston Red Sox Vintage Autograph Collection (155 pcs) 9 200

Quality binder of Red Sox autographs, these are almost players from the 1930s through the 1960s, with some 1970s players included. There is hardly any duplication, the autographs are quite clean overall. They are almost all signed on 3x5s, some on related flats. The presentation is nice. These better autographs are included in this fine lot: Tony Conigliaro (slabbed), Cronin, Grove (2), Hooper, E. Howard, Hoyt (postcard), Jensen (1951 GPC), Manush, McCarthy (3 w/ANS), Runnels and Wood JSA LOAA.



- 624 Album Page Huge 1970s-1980s Autograph Lot (2,000 sigs w/150 HOFers!) 9..... 200

Offered is a fresh and massive single owner collection of album pages (the count is approximate). Featuring players predominately from the 1960s to the 80s, there is impressive content here. Loaded with recognizable names and a world of HOFers, many of the autographs are early playing career signatures that looks great. Signed on autograph album pages, the autographs are very strong. The highlights include Maris, Koufax, Bob Prince (Pirates Announcer), Seaver (early), Torre, Jack Buck, Red Barber, Tony Gwynn (2), Ozzie Smith (very early), Marquard, Giles, Santo, Ryan (2), Hooper, Ruffing, Drysdale, Dickey, Schmidt (early), Lasorda, Lindstrom, Kaline, Gomez, Berra, F. Robinson, Alston, Bench, Combs, Reggie Jackson (early), Reese, Sandberg, Mattingly, Carew, Rickey Henderson, Lindsey Nelson, Bob Moose, Curt Flood, Chico Ruiz, Steve Macko, Jim Konstanty and Don Wilson. Most pages are signed on both sides and include handwritten collector notations and player identifiers, please allow for <10% of non-baseball signers and some secretarial signatures given the size of the lot.

Baseball Autographs



- 625 Massive 1940s-70s Sports Hall of Famers and Stars
GPC, Cut Signature, and Photo Collection
- Over (3100) Signatures! 9 300

Offered is an enormous single-owner collection of autographs comprised mainly of GPCs and cut signatures from GPCs. Loaded with star-power and tough to find oddities alike, there is terrific content here and no doubt the lot will carry a huge value as singles. A very detailed description will be on our website. The better baseball autographs include: Walter O'Malley, Tom Gastall (D' 1956, scarce), Sad Sam Jones, Ed Barrow, Danny Thompson, Ray Schalk, Bill Veeck, Bob Meusel, Howie Fox, Dick Brown, Ford Frick, Earle Brucker, Fred Hoffman, Paul Derringer, Don Bessent, Wilcy Moore, Packey Schwartz, Bill Carrigan, Bob Keely, Chuck Dressen, Willie Jones, Dixie Walker, Luke Easter, Dale Mitchell, Yogi Berra, Jake Pitler, Mayo Smith, Don Hoak, Eddie Waitkus, Walt Alston, Charlie Caldwell, Darrell Porter, Danny Murtaugh, Nap Rucker, Byron By Saam, Harry Simpson, Eddie Dyer, Fred Hutchinson, Duke Maas, Charlie O. Finley, Michael Burke (Yankees GM), Tom Seaver, Dave Bancroft, Jack Brickhouse, Gene Autry, Frank Kellert, Karl Spooner and Billy Cox. The better football autographs include: Bosh Pritchard, Glenn Davis, George McAfee, Reds Bagnell, Carl Snively, Tuss McLaughry, Vic Janowicz, Ivy Williamson, Harvey Harman, Red Drew, Rip Engle, Ed Franco, Blair Cherry, Bobby Layne, Ernie Stautner/Earl Morrall/Billy Wells (1957 Steelers), 1951 Redskins (9 sigs), Don Shula, 1949 NY Giants (5 sigs), 1957 Navy (6 sigs), 1949 Columbia (9 sigs), 1949 Army w/ Red Blaik (17 sigs), 1949 Wisconsin (8 sigs), 1949 Indiana (11 sigs), 1955 Navy (12 sigs), 1957 LA Rams (10 sigs), 1954 Philadelphia Eagles (17 sigs), 1956 Navy (15 sigs), 1949 Lehigh (30+ sigs), 1957 Army w/ Pete Dawkins (30 sigs), 1955 LA Rams w/ Norm Van Brocklin (8 sigs), 1951 SF 49ers (9 sigs), 1949 Harvard (15 sigs), 1957 Duke (22 sigs), 1957 Notre Dame (13 sigs), 1957 Purdue (36 sigs) and much more. The count is approximate, please allow for some secretarial signatures given the quantity.

Signed Documents

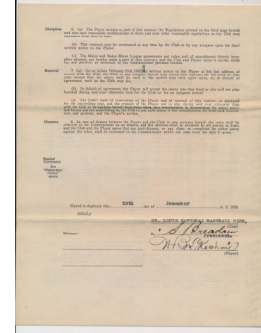
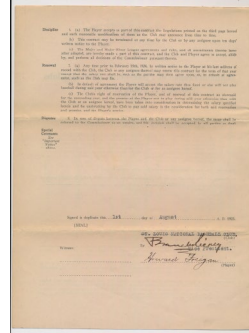

- 626 Freigau, Howard (extremely rare) 9.5 300
How is this for a good autographed item? Offered is a fully executed 1923 Cardinals Howard Freigau player contract. Perfectly clean, this is signed by Freigau and also happens to have a Gem Mint Branch Rickey signature. This is special as Freigau sadly died in 1932 at only age 29. Great piece. JSA LOAA.

- 627 McKechnie, Bill 1927 Cardinals Contract 9 450
Desirable contract of a HOfer, this is for Bill McKechnie to coach the 1927 Cardinals (he became the manager the following season). Fully executed, this has a large and perfect signature from McKechnie (D'1965) and is also signed by Sam Breadon and John Heydler. 1920s contracts of HOfers are extremely desirable and undervalued. JSA LOAA.

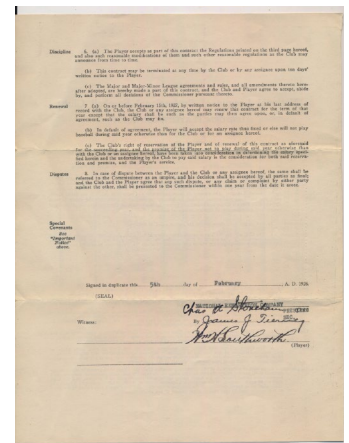
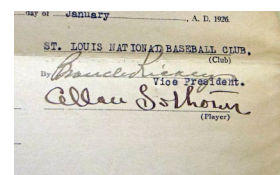
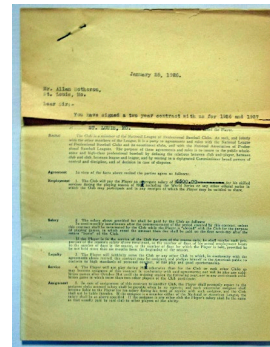

- 628 Sothoron, Allan (rare) 9 250
Another great signed item, this is a fully executed 1926 Cardinals player contract. Signed by the rare Allan Sothoron (D'1939 at age 46) and also by Branch Rickey, this is a terrific signed contract. JSA LOAA.

- 629 Southworth, William 1926 Cardinals
Player Contract 9 450
Nice contract was assigned to the Cardinals from the Giants, this has lots of fascinating detail. A HOfer, this was one of his final seasons as a player. Fully executed, this has Mint fountain pen ink signatures from Southworth (D'69), Charles Stoneham of the Giants (he began the season as a Giant) and a James Tierney. This has a real John Heydler signature on the front, nice piece. JSA LOAA.

Baseball Autographs

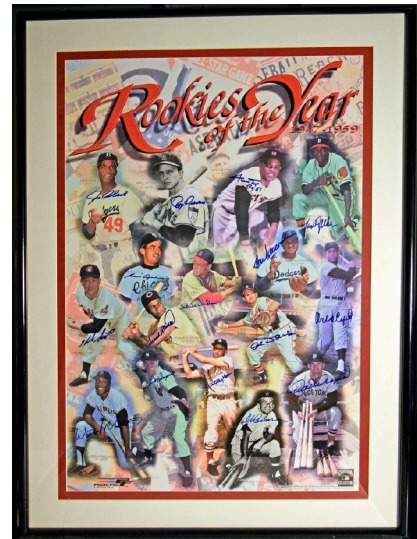
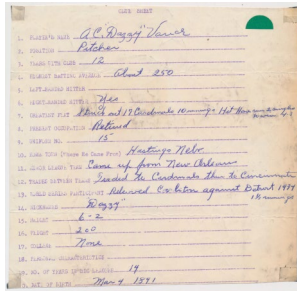
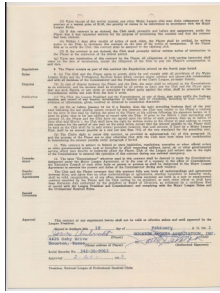

630 Umbricht, Jim 1963 Houston Colt 45s
Signed Player Contract 9..... 600
 Very desirable contract, this is a fully executed 1963 player for Jim Umbricht to pitch for the Houston Colt 45s in 1963. Signed James Umbricht in flawless blue ballpoint ink, the autograph is very solid. This is a key contract as Umbricht sadly died right before the 1964 season at only age 33. JSA LOAA.

631 Vance, Dazzy Signed Questionnaire 9.5 150
 Neat item, this is an 8x8 fully penned questionnaire. Signed and written out in ballpoint ink in Vance's hand, this is likely from the late 1950s. The content is very interesting, it has a perfect signature at the top. Vance, a popular 1920s and 1930s Brooklyn Dodger HOFer, died in 1963 and is very unusual to find on these types of items. PSA DNA (full).



Large Prints

632 1941 Yankees True Vintage Signed
Oversize Photo 5..... 200
 Legendary World Champion Yankee team, this was the year of Joe DiMaggio's historic 56-game hitting streak. Offered is a terrific 13x10 (as matted) signed photo. Very likely an original period photo, this is a beautiful period image. Remarkably, this is signed by ALL 30 PICTURED. The autographs are in period fountain pen but have faded from possible direct exposure to sunlight. If the image is tilted in proper light, the autographs can all be read. There are five clubhouse signatures (DiMaggio, Gordon, Gomez, McCarthy and Bordagaray). The authentic HOF signatures are: Red Ruffing, Bill Dickey, Phil Rizzuto and Earle Combs. Remarkably detailed, the other autographs include famed Yankee trainer Doc Painter, coach Arthur Fletcher (D'1950), Ernie Bonham (D'49), Charlie Keller, Tommy Henrich and Norm Branch. I highly doubt that many of these exist, so perhaps the admitted condition and clubhouse issues should be somewhat offset. Very nicely matted and framed, total size 18x14. PSA DNA (full).

633 1950s Rookie Of Year Winners w/Mays 9.5..... 250
 Very nice item, this is the first time that we have seen or handled one of these. So creative, this is a wonderful 22x33 poster showcasing 16 different Rookie of the Year players from 1947 to 1959. Signed by all sixteen featured players, the autographs are in matching spotless blue sharpie ink. Extremely attractive piece, the signatures include Willie Mays with a rare ROY 51 inscription, McCovey, Frank Robinson, Cepeda, Aparicio, Jethroe, Newcombe, Dropo, Score and Sievers. Very nicely matted and framed, total size 31x42. JSA LOA (full).



634 1996 Yankees Signed Animation Cel
(20 w/Jeter, Rivera) 8..... 250
 Fun larger size Bugs Bunny cell, this has 20 signatures of various members of the World Champion 1996 Yankees. The signatures are a touch light from improper exposure to sunlight, but everything is legible. Matted and framed to 18x21, the signatures include Jeter, Rivera, Bernie Williams, Raines, Boggs, Torre, Key, Tino Martinez and Gooden. Very limited edition item (18/100). JSA LOA (full).

Baseball Autographs

635 1998 Yankees Stunning Signed Canvas 8.5..... 900
 The 1998 Yankees are the winningest team in Yankee history, among the very best in their storied history. The Yanks avenged a painful loss in the 1997 playoffs to the Cleveland Indians to steamroll through the league to win a title. They signed many items of course, but some are better than others. The first time that we have seen or offered this item, offered is a striking and stunning 39x32 signed canvas. Titled Dream Season, this has 28 signatures. An extremely limited edition piece (10/24), the autographs include Jeter, Rivera, Torre, O Neill, Martinez, Wells, Cone, Pettite, Girardi, Strawberry, Knobloch, Raines, Randolph and El Duque. Framed to 45x37, who wants a 1998 Yankee piece that no one else has? JSA LOA (full).



636 3000 Hit Club 8.5..... 300
 This is a huge 38x26 print of the 3,000 hit club. The size really makes the piece, a picture does not do it justice. Very nicely matted and framed to 48x36, this is a conversation stopper. Signed by Aaron, Mays, Yaz, Musial, Murray, Carew, Kaline, Molitor, Brett, Brock, Yount, Winfield and Rose. The signatures are a touch light but pleasing. Signed by the artist, this is a terrific display piece. JSA LOA (full).



637 3000 Hit Club (Looney Tunes) 9.5..... 250
 Terrific display item, offered is a very limited edition Artists Proof (7/100). The piece is matted to 29x20 and the total size is a very robust 38x27. There are strong signatures from twelve different 3,000 hit club members. The autographs include Aaron, Mays, Musial, Brett, Rose, Yount, Winfield, Brock, Yaz, Carew, Kaline and Murray. These hardly ever come to market. This includes the original paperwork from 1995. JSA LOAA.

638 Fun 500 Home Run Club Signed Display 9..... 300
 Something you just never see, this is a 12 x 16 custom cardboard display with 11 members of the 500 Home Run Club. Obtained by someone with great access at the famed signing, the autographs are all in matching pleasing blue sharpie ink. We all know the names here: Mantle, Williams, Mays, Aaron, Banks etc. The person who put this together must have been a Giants fan as Willie Mays got the premier spot! JSA LOA (full).



639 500 Home Run Club 9.5..... 300
 Great looking piece, this extremely well rendered print is 26 x 28.5. Very limited edition Artists Proof (8/25), these hardly ever come to market. The huge size makes this a real conversation stopper, it is also beautifully matted and framed to 36x39. There are eleven perfect sharpie ink signatures, as follows: Williams, Mays, Aaron, Schmidt, Mathews, Murray, Killebrew, F. Robinson, Jackson, McCovey and Banks. This is the kind of thing that a picture cannot do justice to, it is stunning when viewed in person. JSA LOA (full).



640 500 Home Run Club 9.5..... 350
 Fine looking 29x27 large format display item, there are eleven terrific quality sharpie ink signatures. They are as follows: Williams, Mays, Aaron, Schmidt, Mathews, Murray, Killebrew, F. Robinson, Jackson, McCovey and Banks. This is the kind of thing that a picture cannot do justice to, it is stunning when viewed in person. Nicely matted, the total size is 40 x 22. JSA LOAA.



Baseball Autographs

- 641 Branca/Thomson/Leroy Neiman Signed Rare Poster 9.5 200

Far from your average Branca/Thomson item, we have not seen one of these until now. Offered is an extremely well done Leroy Neiman 24x32 poster commemorating this most historic event in baseball history. The imagery is original and looks great, this is hand signed by Branca, Thomson and Leroy Neiman. Something that you just never see, this is nicely matted and framed to 28x37. JSA LOA (full).

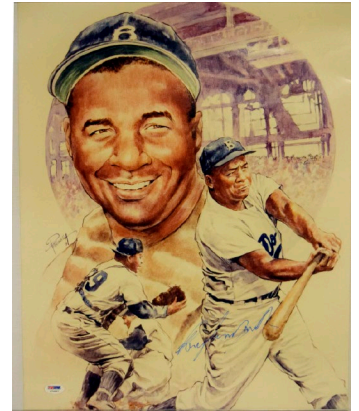
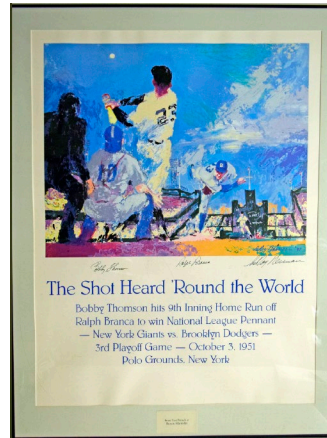

- 642 Campanella, Roy Signed 16x20 9 150
- Extremely limited item, one hardly ever finds the beloved Campy on an oversize photo. Rolled in a tube for simple shipping, this is signed in large blue sharpie ink and looks terrific. PSA DNA (full).

- 643 DiMaggio, Joe 9.5 60
- Handsome Benati limited edition serigraph (660/750), this comes with the original paperwork. Joe signed this in huge and perfect blue sharpie ink, it measures 25x32. JSA LOAA.

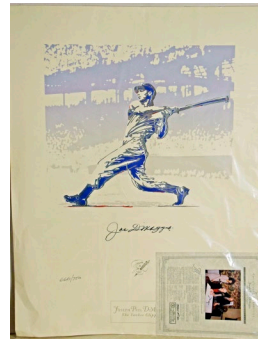

- 644 DiMaggio/Mantle Signed 11x14 Photo 9.5 150
- Elegantly matted and framed, this looks terrific. Classic image, the autographs are both Mint and in perfect places. Always very desirable, the total size is 21x16. JSA LOA (full).

- 645 Jeter, Derek Gorgeous Embleshied Giclee 9.5 900
- Something that almost has to be experienced in person, offered is a simply stunning DeLuce giclee of Derek Jeter. Titled King of New York, this measures a towering 35x44 as framed, this is a real conversation stopper. This piece offers three huge images of the legendary Jeter soaring above the New York City skyline. The piece has a beautiful color background and is just so well done. Part of an extremely limited edition run (13/25), this has a huge Derek Jeter signature in the perfect spot; this is also signed by the artist. This lot is the kind of item that may not come to market again for years. JSA LOA (full).



- 646 Mantle, Mickey Signed Print 9.5 120
- Classic 18x24 Mantle Decathalon print, this celebrates Mickey's 280th home run. Ideal for framing, this is signed by both Mickey and the artist. JSA LOAA.

- 647 Mantle, Mickey Signed/Framed Decathalon Print 9.5 150

Always desirable, this was such a creative idea. Offered is a spotless 15x22 print of Mantle. A one-of-a-kind piece, this celebrates Mantle's 71st career home run from 1954. Signed by Mickey in perfect black ink, this is beautifully matted and framed. So undervalued compared to other Mantle signed items, the total size is 25x30. JSA LOAA.

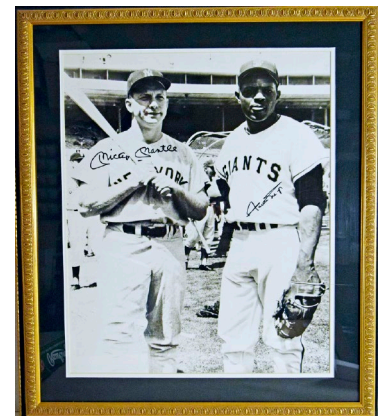
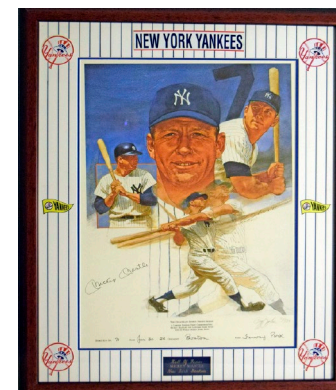

- 648 Mantle/Mays (superb) 9.5 350
- Gorgeous image, this is a real stunner in person. Offered is a seldom seen beautiful 18x24 b/w image of Mickey and Willie posed together in uniform before a game, possibly during the 1962 World Series, each signed on their image in bold black sharpie ink. Extremely well matted and framed, this superb piece measures 25x31. JSA LOA (full).

Baseball Autographs



- 649 Mickey Mantle and Willie Mays 1953 Topps
Card Artwork Signed Prints 200
Great pairing, the original art sold for six figures in the 1990s, changing the sports memorabilia business forever. A limited edition run of signed prints were produced, these are scarce. Each is numbered 1684/2000 and signed in Mint blue sharpie. Presented in matching frames, these display extremely well and each measure 15x18. JSA LOAA.



- 650 Yankee HOFers Signed Cel (4) w/DiMaggio 8 150
Signed by Yankee HOFers Berra, DiMaggio, Ford and Rizzuto, this fun piece is titled You Make The Call. Limited edition piece (234/250), this is matted and framed to 20x18. JSA LOA (full).

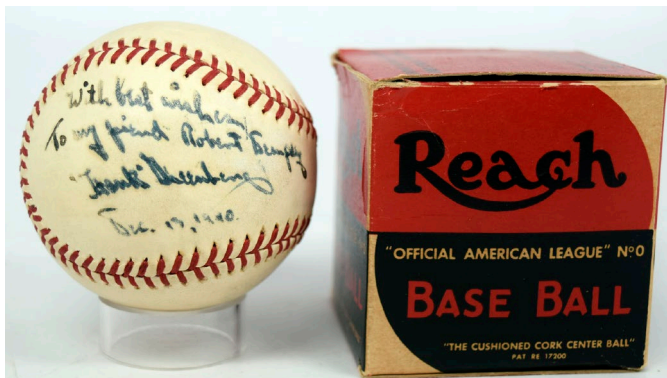
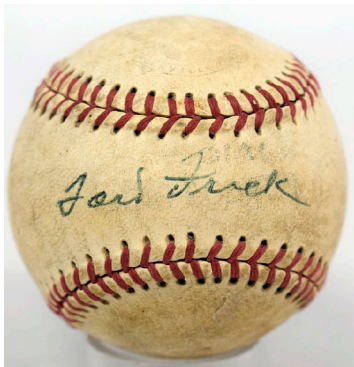

Single Signed Baseballs

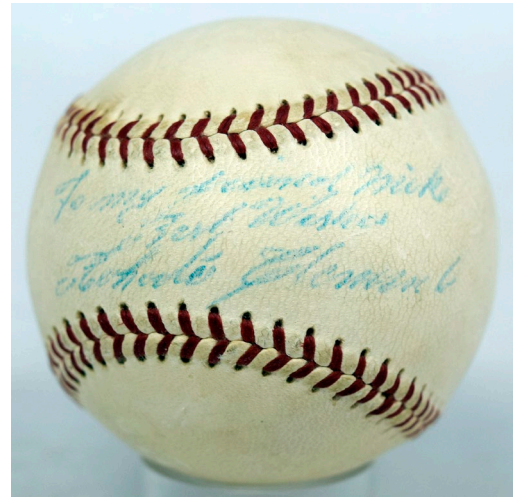

- 651 Roberto Clemente 7..... 1250
One of the ultimate signed baseballs, this is almost a must have in any serious HOF single signed ball collection. Offered is a pleasing Spalding ONL Giles model ball. The ball itself is clean and has a nice period feel to it. Clemente signed and inscribed the ball as is typical, the signature is in attractive blue ballpoint ink and looks a little older than most Clemente balls that we see. Signed To My Friend Nick Best Wishes, this will nicely fill this key hole in your collection without running five figures! PSA DNA (full).

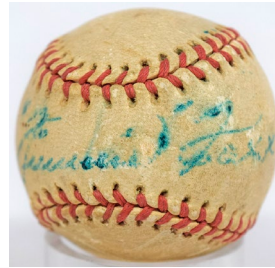

- 652 Jimmie Foxx (mini ball) 7..... 300
Absolutely adorable item, this is an utterly charming Jimmy Foxx restaurant mini baseball. The ball is mildly toned and has a great antique look and feel to it. Foxx signed the sweet spot in large and pleasing blue ink, this is just such a cool signed baseball. For those of you who do not want to spend five figures for a high grade Foxx single, this is something to seriously consider. JSA LOA (full).

- 653 Ford Frick 8..... 600
Long-time NL President and Baseball Commissioner, Frick was elected to the HOF in 1970 and died in 1978. Single signed balls are always scarce, and missing from even advanced collections. Offered is a mildly toned and attractive ball. Frick signed this in solid black fountain pen ink on the sweet spot. Solid ball. JSA LOA (full).

- 654 Hank Greenberg 8 (inscribed, dated 1940)..... 500
Very cool Hank Greenberg single, how often do you find one with the box? Signed and inscribed with lots of writing, the ball is a really nice OAL Harridge model. Greenberg dated this 1940, one of his MVP seasons and a title season, this is far more interesting and desirable than your typical Greenberg single. PSA DNA.

Baseball Autographs

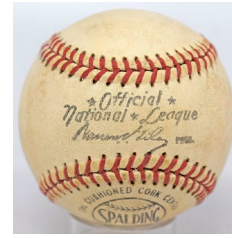
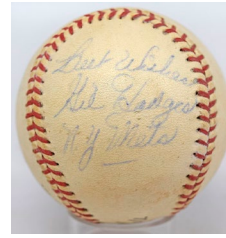
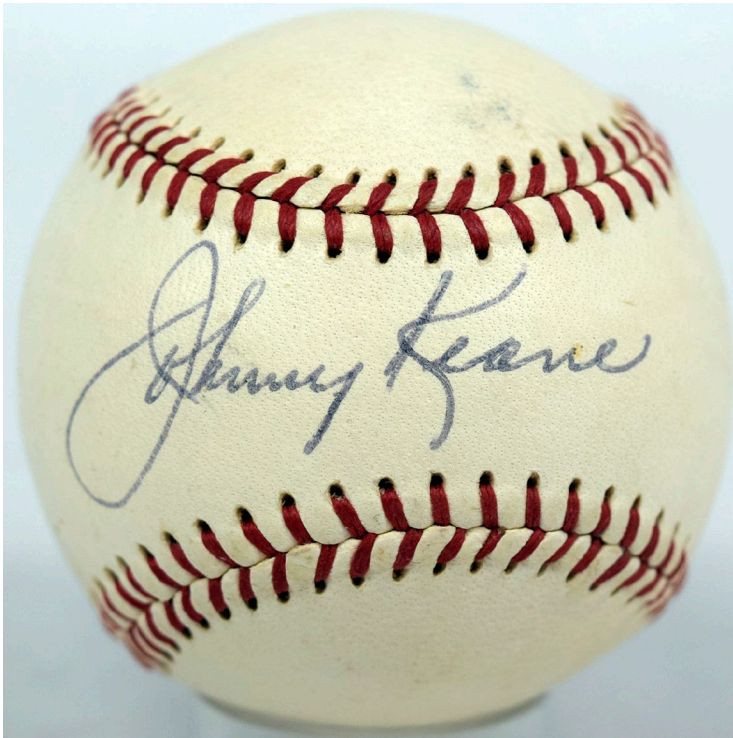

655 Gil Hodges 7.5 750
Classic single signed ball from the beloved Gil Hodges, this one is special as it has a New York Mets inscription. The ball is a lightly toned ONL Giles model, it was signed between 1968 and 1972 by Hodges on a side panel as follows: Best Wishes Gil Hodges NY Mets. Nice ball. JSA LOA (full).

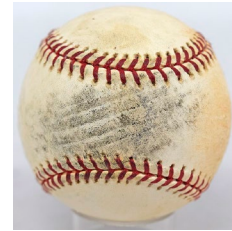
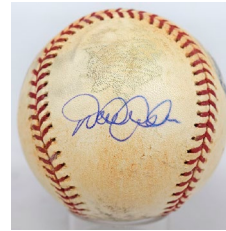

656 Derek Jeter Signed 2000 World Series Game Ball 9 200
Really nice item, this is a true 2000 World Series game used ball. The ball shows lots of use and looks great. In a wonderful touch, the ball is signed by 2000 World Series MVP Derek Jeter in bold blue ballpoint ink. JSA LOA (full).

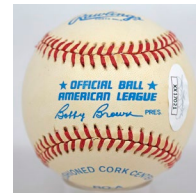
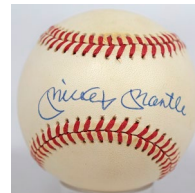

658 Mickey Mantle 9 150
Very strong Mantle single, the ball is clean. Mickey signed this on the sweet spot in strong blue ballpoint ink, this is very nice. JSA LOA (full).

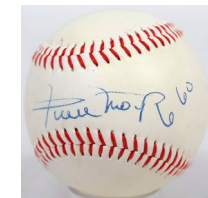
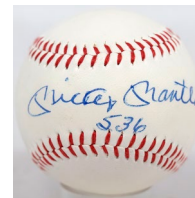

659 Mickey Mantle 8 (536, unofficial ball) 250
Bright and clean unofficial ball, this is special as it has a superb Mickey Mantle 536 blue ballpoint ink signature. This is a scarce, desirable and very pricey inscription. JSA LOA (full).

660 Willie Mays 8 (660) 150
Clean unofficial ball, this has a terrific Willie Mays signature and rare 660 inscription. Likely signed in the early 1980s, this has a nice older feel than the usual Willie Mays autographs that come to market on baseballs. JSA LOA (full).

657 Johnny Keane 9 700
Johnny Keane was the manager of the 1964 St. Louis Cardinals that defeated the Yankees in the World Series. The 1964 NL pennant chase was among the most exciting ever, Keane was apparently going to be fired just before the Cardinals got hot. After defeating the last Mantle-led Yankee team to make the World Series, Keane submitted his resignation to the Cardinals and enacted revenge. Keane only lasted into the 1966 season with the Yankees, and he died in 1967 at only age 55. Single signed balls of him are utterly unheard of. Offered is a clean and very solid Spalding ONL Giles model ball, Keane signed this in bold and large blue ballpoint ink, the signature contrasts perfectly against the ball. This has everything going for it: true rarity, condition and it is needed by virtually every Cardinal and Yankee single signed ball collector! Happy bidding. JSA LOA (full).

Baseball Autographs

Single Signed Baseballs

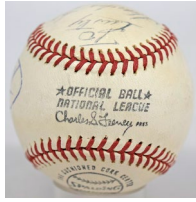
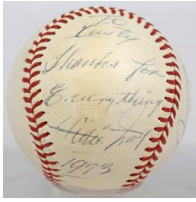

661 Willie Mays* (signed to Rusty Staub) 9 175
Cool ball, this is a Spalding ONL Feeney model ball, signed by Willie Mays to his teammate Rusty Staub and dated 1973. Clean ball and signature, Rusty Staub signed this on a separate panel decades later. JSA LOAA.

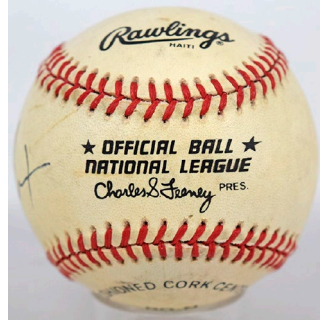
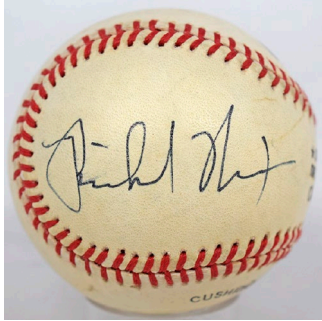

662 Richard Nixon 9 (ONL Feeney)..... 600
Superb Nixon single, this came from a Mets employee. Signed on a clean ONL Feeney ball, Nixon pens an entire side panel, it would be very difficult to find a bigger or nicer signature. JSA LOA (full).

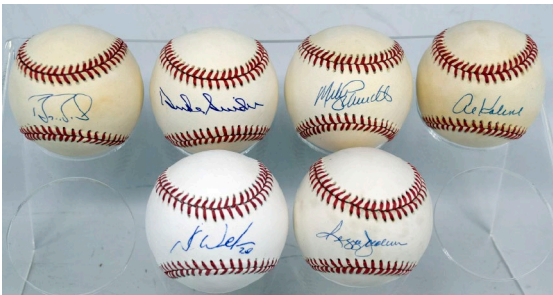

663 HOFers/Stars Signed Baseball Lot (20 pcs) 9 200
Nice lot of clean single signed balls, these are almost all HOFers and stars. The condition is clean, the lot includes mini bats signed by Crosetti and Yaz. The balls include: Ernie Banks, Yogi Berra, Barry Bonds, Branca/Thomson, Jose Canseco, Whitey Ford, Reggie Jackson, Al Kaline, Harmon Killebrew, Eddie Mathews, Willie McCovey, Stan Musial, Phil Rizzuto, Frank Robinson, Mike Schmidt, Duke Snider and Warren Spahn. JSA LOAA.

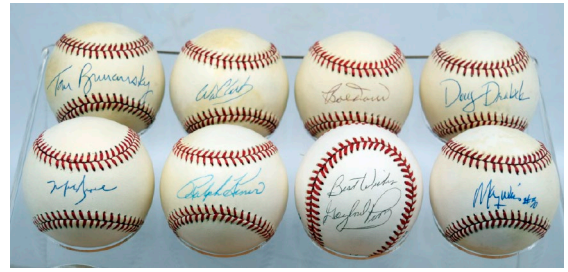
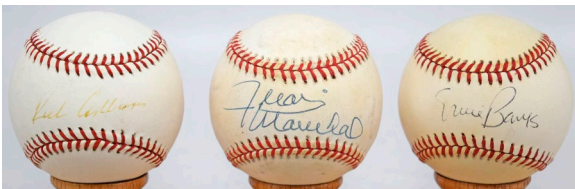
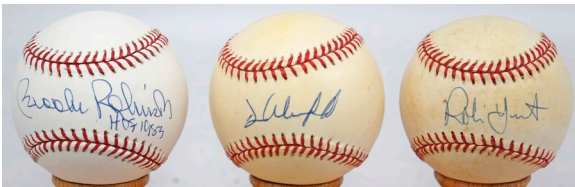

664 45 signed baseballs w/some stars 9..... 200
Nice lot of signed signed balls, these are all recognizable players with a fair number of stars. High grade overall lot, just about everything should be on an official ball and not personalized, all are neatly identified in cubes. The content includes: Brunansky, Candiotti, W. Clark, Doerr, Drabek, Figueroa, Grace, Herr, Kiner, Kranepool, Perry and Wills. JSA LOAA.

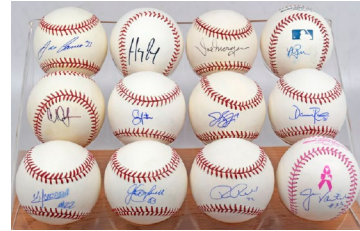

665 27 different Red Sox singles w/stars 200
Box of Red Sox singles, clean overall, these are mostly on official balls. Mainly contemporary players, the better balls are: Bay, Benitendi, Bradley Jr, Buckner, Canseco, Char- rington, Cora, Dwight Evans, Lucciano, Lynn, Morgan, Porcello, H. Ramirez, Jim Rice, Varitek and Victorino. This should have a very solid value as singles.



666 49 signed baseballs w/some stars 9..... 200
Nice lot of signed signed balls, these are all recognizable players with a fair number of stars. High grade overall lot, just about everything should be on an official ball and not personalized, all are neatly identified in cubes. The content includes: Conley, Drabek, Dropo, Feller, Foster, Frey, Good- en, Guidry, Jenkins, Joost, Lockman, Ozark, Perry, Schoend- ienst, Seminick, Shantz and Valo. JSA LOAA.

667 HOFers Single Signed Ball Lot (24 pcs) 7 250
Mixed grade lot, some are weak, others are much bolder. Only a few are personalized, almost everything is on an official ball. Solid value lot, the content is as follows: Richie Ashburn, Ernie Banks, Wade Boggs, Dennis Eckersley, Goose Gossage, Ferguson Jenkins (4), Juan Marichal, Paul Molitor, Gaylord Perry, Brooks Robinson (5), Red Schoend- ienst, Dave Winfield (2) and Robin Yount (2). JSA LOAA.

Baseball Autographs

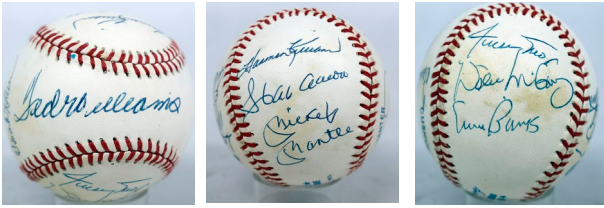

668 500 Home Run Club (11 sigs) 9..... 250
Classic signed baseball, offered is a clean OAL Brown model. Nice as it has Ted Williams by himself on the sweet spot, the signatures are all in bold and impeccable blue ballpoint ink. We all know the names here: Mantle, Mays, Aaron, Schmidt, Banks, McCovey et al. JSA LOA (full).

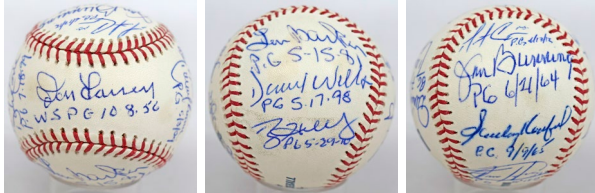

669 Perfect Game Pitchers (14 sigs) 9..... 750
Very desirable ball, this is a clean Selig model with 14 signatures. These are all Perfect Game pitchers, the signatures all include the perfect game dates. Very nice piece, the autographs include Roy Halladay (D'2017), Koufax, Randy Johnson, Bunning, Cone, Feliz Hernandez, Wells, Larsen, Martinez, Witt and Browning. JSA LOA (full).

Team Signed Baseballs

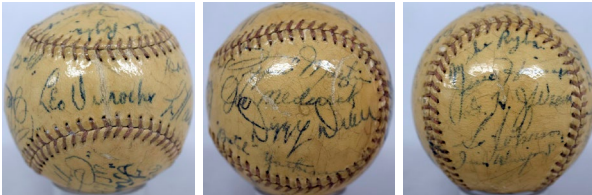

670 1937 Cardinals Team Ball w/5 HOFers 7.5..... 400
Very uncommon ball, offered is a clear-coated ONL Frick model ball. Signed by the Gashouse Gang 1937 Cardinals, there are 16 pretty solid blue ballpoint ink signatures. With real star power, the autographs include Dizzy Dean, Frankie Frisch, Leo Durocher, Pepper Martin, Jesse Haines, Joe Medwick and Lon Warneke. JSA LOAA.

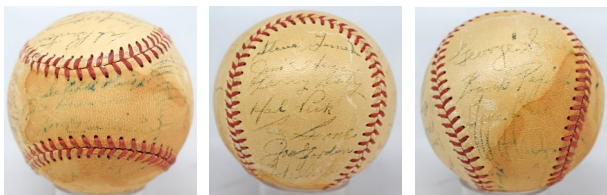

673 1949 Indians Team Ball w/Paige 5..... 300
Very scarce ball, these hardly ever come to market. Offered is a pleasing off-white OAL Harridge ball, the 24 signatures vary in darkness. Anchored by the vital Satchel Paige, the other signatures include the elusive Joe Gordon, Bob Feller, Larry Doby, Early Wynn, Mike Garcia, Luke Easter, Al Benton (D'68) and Bobby Avila. Please note the ball has staining on some panels, the autographs vary quite a bit in darkness. JSA LOA (full).

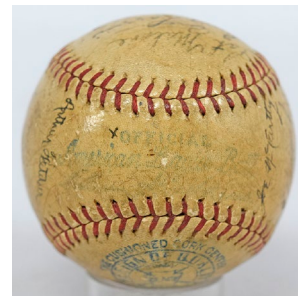

671 1937 Yankees Team Ball 1000
Yankee Championship team ball, this is an evenly toned OAL Harridge model. There are 25 signatures that vary in darkness. The key Lou Gehrig signature is on the sweet spot is a 6 to 7/10 to our eyes and nice. The other signatures include a very early DiMaggio, Lazzeri, Dickey, Ruffing, Powell (D'1948), Murphy, Crosetti and Henrich. The usual four suspects are clubhouse as is typical (Fletcher, Gomez, Malone and McCarthy). JSA LOA (full).

Baseball Autographs

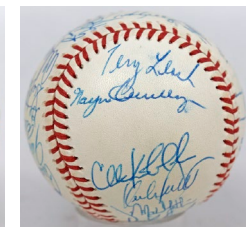
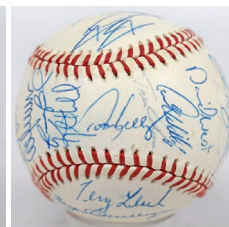
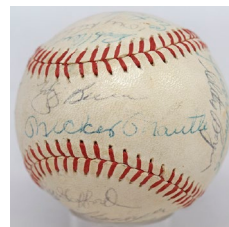
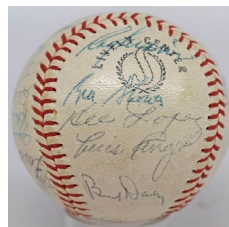
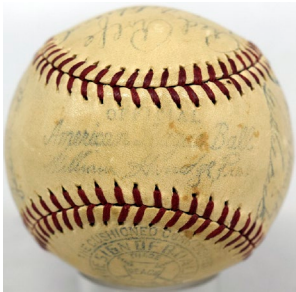
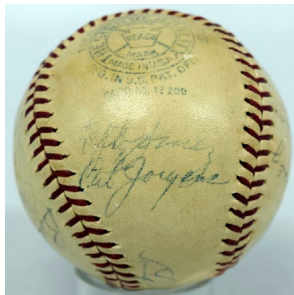
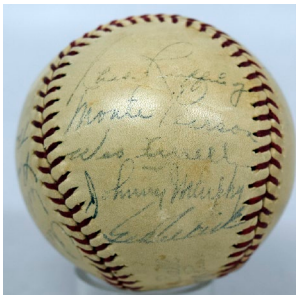
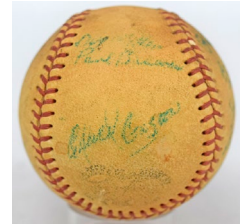
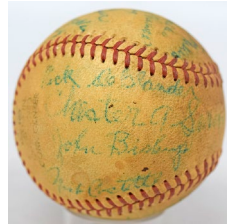
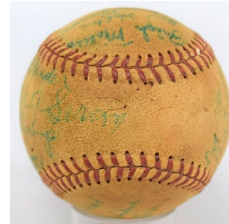
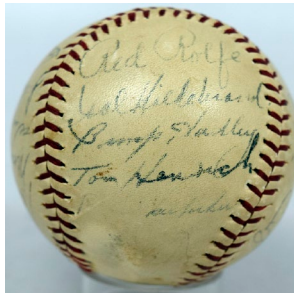
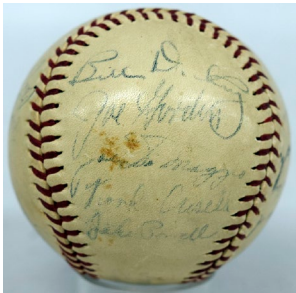
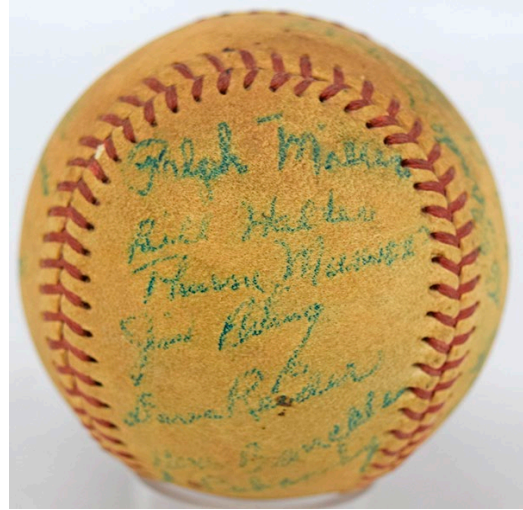
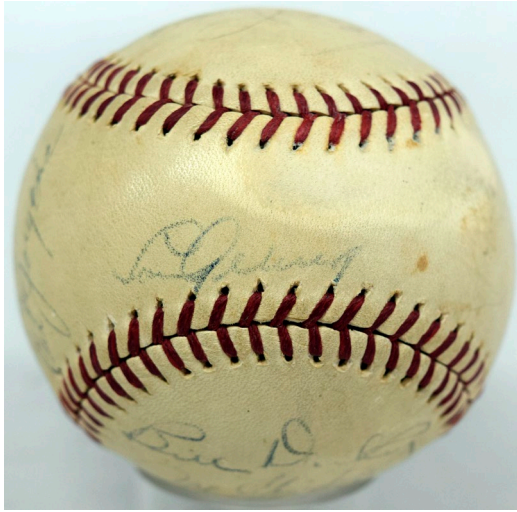

675 1969 Earliest Known Thurman Munson Signed Ball

7..... 250

Great ball for a big Yankee or Munson fan or just someone who appreciates rare autographs, offered is what we believe is the earliest known Thurman Munson signed baseball. Presumably signed as a College player, this toned ball has 17 signatures. The Thurman Munson autograph is a solid 7 to 8/10 in darkness. The Munson signature is in blue ballpoint ink, as are the other autographs on the ball. Munson is a forever beloved Yankee and has a cult following, this should be a very popular lot. We are going to start this at a super low minimum bid to make things interesting! JSA LOA (full).

672 1938 Yankees Team Ball w/real Gehrig 7..... 1000
Desirable World Championship Yankee team ball, these have been white hot in recent years. Offered is a pleasing, mildly toned OAL Harridge model ball. There are 18 reasonably consistent period ink signatures that vary only mildly in darkness. The key to this ball is an authentic Lou Gehrig on the sweet spot (oddly enough, writing above Gehrig's signature has been removed according to the LOA). There are no clubhouse signatures, the other autographs include a very early DiMaggio, Ruffing, Gomez, Gordon and Dickey, for a total of six HOFers. The other signatures include Crosetti, Murphy, Wes Ferrell and Jake Powell (D'1948 at age 48). Good ball. PSA DNA (full).

674 1961 Yankees Team Ball w/real Maris 7.5..... 250
Offered is a pleasing Spalding Home Run League model baseball from the early 1960s. The Mickey Mantle is the usual clubhouse, the Roger Maris is authentic. There are 24 total signatures. The other autographs include Berra, Ford, Howard, Kubek, Richardson, Skowron, Cerv and Boyer. Affordable World Championship team ball. JSA LOAA.

676 1991 Twins Team Ball 8.5..... 150
Popular Championship team, this very clean OAL Brown model ball has a full 30 solid blue ballpoint ink signatures. Not easy to find, the keys include Puckett, Morris, Hrbeck, Kelly, Oliva, Mark, Erickson and Knobloch. JSA LOA (full).

Presidential Autographs

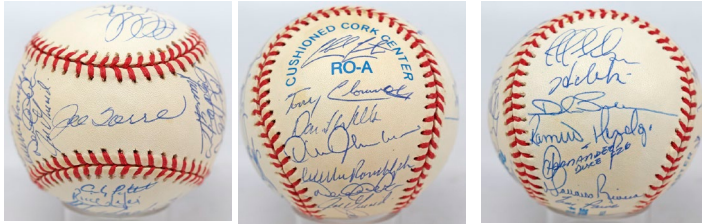

677 1998 Yankees Team Ball 9..... 250
Spotless ball, perfect quality, this came from a Mets clubhouse person. Budig model ball, there are a full 30 blue ball-point ink signatures. The autographs include Jeter, Rivera, Torre and Raines for HOFers. The other signatures include Cone, Knobloch, O'Neill, T. Martinez, Pettite, Posada and Wells. JSA LOA (full).

Presidential Autographs



678 Madison, James Signed Document 8 500
Elusive Presidential document from only the fourth President, this is presented in a amazing oversize frame worthy of a museum. Dated 1813, this appoints a Naval Surgeon. The document itself is matted to 13x17 and retains striking visuals and a very clean overall appearance. The Presidential seal looks great, this has a slightly light but respectable signature from the Founding Father known as The Father of the Constitution. Total size 28x33. JSA LOA (full).

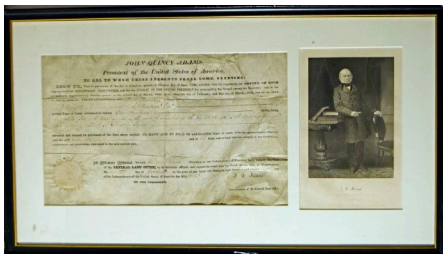

679 Document Adams, John Quincy 8..... 350
Earlier and desirable Presidential signed document, this one is handsomely matted and framed to a total size of 28x16. A brilliant man and such an interesting story, the document has general wear from handling and is not bad at all. A Land Grant, this has a solid dark ink signature from the second President Adams. JSA LOA (full).

680 Letter Van Buren, Martin 9..... 250
Uncommon Presidential autograph, this is a clean August 4, 1850 ALS. The letter measures 8x9 and is in response to an autograph request! Van Buren signed this neatly at the close. JSA LOA (full).

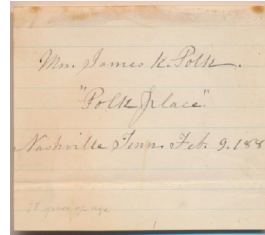

681 Polk, Mrs. James Signed Page 9 90
Offered is a very unusual First Lady signature. Signed on 4.25 x 3.5 lightly lined page, this is signed and dated February 9, 1881. The signature is very solid. JSA LOAA.

682 Johnson, Andrew Framed Document 9.5 45
Visually striking Presidential document, the condition is superb. The large format document measures 15x19. Framed, this has stamped signatures from President Andrew Johnson and his Secretary of War Edward Stanton. Total size 23x27. JSA LOAA.

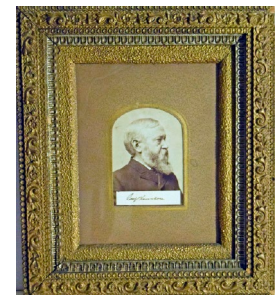

683 Hayes, Rutherford B. Framed Display 9 150
Excellent presentation, this is a 13x24 framed display. This consists of a partial signed document and a photo. Dated April 24th 1877, this has a perfect autograph from this 19th century President. JSA LOAA.

684 Check Harrison, Benjamin 9..... 90
Check from 1879, this has a large and fine dark period ink signature. JSA LOAA.

685 Harrison, Benjamin Elegantly Matted Signature 9..... 90
Outstanding presentation, this is a very ornate 13x16 antique style frame. This has a bold and flowing signature from President Benjamin Harrison. Smartly tipped onto a handsome portrait image, this displays very well. JSA LOAA.

686 Document Cleveland, Grover 9..... 150
Fine looking larger format Presidential document, this one is a hefty 15x20 as matted. The document appoints an Edwin Coates to be a Lieutenant Colonel of Infantry. Striking visuals, this has a solid signature and a strong Presidential seal. Matted and framed, total size 22x26. JSA LOA (full). 107

Presidential Autographs

Presidential Autographs

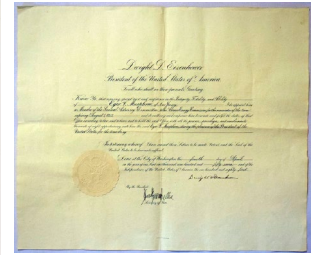
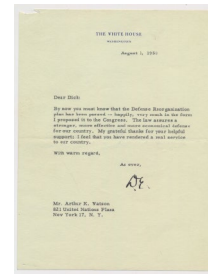
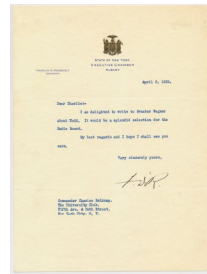
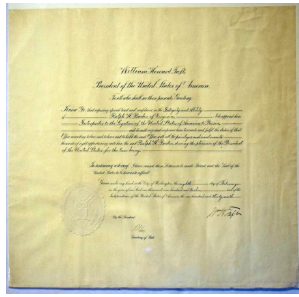

- 687 Grover Cleveland Second Inauguration
Fine Framed Display w/vintage photo 90
Very attractive and well composed piece, this composition contains a huge 16x10 vintage sepia toned photo of Cleveland historic second inauguration. This is presented with an 8x10 period image of Cleveland with his Adlai Stephenson. Total size 24x28, this is very well done and looks great.

- 688 Document Taft, William Howard 9..... 150
Perfectly preserved 23x19 Presidential document, this appoints a Ralph Bader to be an interpreter for the United States in Persia. Dated 2/8/1912, this has a perfect Taft signature and Presidential seal. JSA LOA (full).

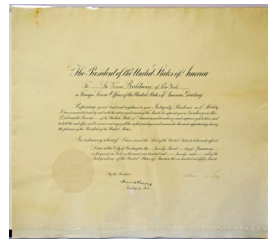
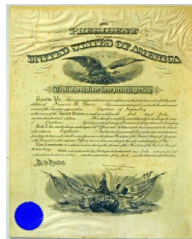

- 689 Document Wilson, Woodrow 5..... 120
Presidential document appoints a Francis Burr a Captain of Infantry in 1916. The document displays well with a spotless Presidential seal, Wilson's signature is light but fully legible as is typical. The document measures 15x19. JSA LOA (full).

- 690 Document Coolidge, Calvin 8..... 175
Handsome 23 x 18.5 Presidential document, this is dated January 23rd, 1929. Signed neatly by Coolidge in flowing black ink, this has a large and flawless Presidential seal. The document appoints a Verne Baldwin to the Foreign Service and is in clean condition. JSA LOA (full).

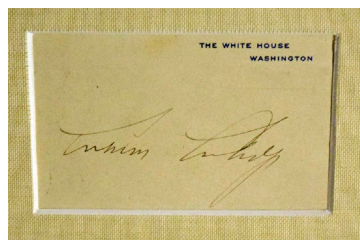

- 691 Coolidge, Calvin Framed Signed
White House Card 8..... 150
Excellent display, offered is a solid White House card signed by 1920s President Calvin Coolidge. This is very nicely matted and framed with a huge image of Coolidge. Total size 17x23. JSA LOA (full).

- 692 Letter FDR 9
Attractive FDR TLS, this is on New York State letterhead. Dated April 5, 1929, this is a short note that references Senator Robert Wagner. This is signed FDR in solid black fountain pen ink. JSA LOAA.

- 693 Letter Eisenhower, Dwight 9.5..... 90
White House TLS is dated August 1, 1958, the content relates to the Defense Reorganization plan. Signed DE by Ike in super bold black ink, this is a perfectly clean and fine letter. JSA LOA (full).

- 694 Document Eisenhower, Dwight 9..... 200
Elusive Presidential document, Ike almost always comes around on a TLS or an 8x10, documents are unusual to find. Offered is a clean 23 x 19.5 document that has been neatly folded at one time for mailing. Ike's signature is bold and strong, the large Presidential seal looks great. This document appoints someone to the Atomic Energy Commission and is dated April 4, 1957. Nice Cold War piece, please note the Dulles signature is autopen as is typical. JSA LOA (full).

- 695 Cut Nixon, Richard (JSA LOAA) 9..... 20
696 3 x 5 Ford, Gerald (JSA LOAA) 9.5..... 20
697 8 x 10 Ford, Gerald (JSA LOAA) 9.5..... 30

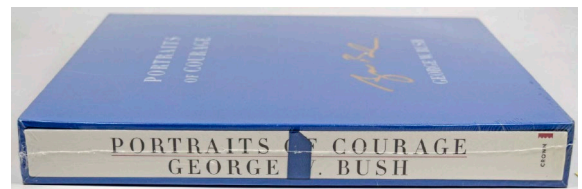
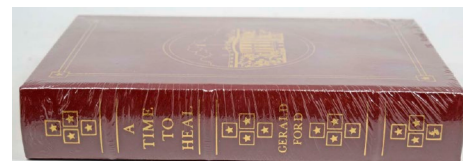

- 698 Ford, Gerald Signed Sealed Easton Press Book 9..... 60
Handsomely bound, this is factory sealed as issued. Excellent binding, these look great, this is a run that was issued with autographs and is desirable.

- 700 Bush, George W. Signed Portraits of Courage 9..... 75
Handsomely bound, this is factory sealed as issued. Excellent binding, this had an issue price of \$250 as they are issued with a President Bush autograph and thus desirable.

Historical Autographs

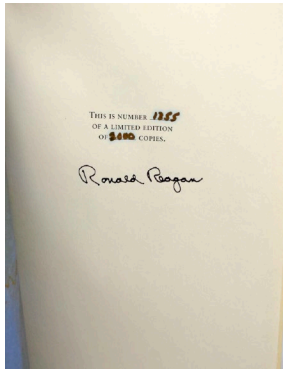

- 699 Reagan, Ronald Signed Book in Wood Case 9.5..... 300

Grandly presented in a custom 17x11x5 wood case, this book is Ronald Reagan An American Life. Signed by Reagan in perfect black ink, this is a limited edition piece (1355/2000). The case also includes cassettes of Reagan reading his autobiography. JSA LOA (full).

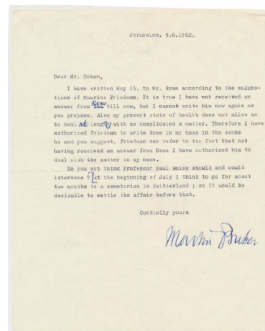

Historical Autographs

- 701 Begin, Menachem Framed TLS 9..... 25
Nice display with a 1977 Time Magazine cover, this is signed by Begin in blue ballpoint ink. Framed, total size 21x16. JSA LOAA.

- 702 Ben-Gurion, David Signed/Framed 15x16 Display 9..... 30
Nice composition, this has a solid ballpoint ink autograph. JSA LOAA.

- 703 Buber, Martin TLS from 1962 9..... 25
An important Jewish philosopher and writer (1878-1965), offered is a boldly signed TLS from 1962. Written in Jerusalem, the content appears to be personal. JSA LOAA.

- 704 Churchill, John (first Duke of Marlborough) 250
For the Anglophile in us, offered is a very sturdy and well rendered 32x21 framed display. The lot consists of a 14x12 Court Martial document from 1711 and a color image. The document has some typical wear and displays well, it has a fine signature and is very neatly written. The first Duke of Marlborough, Churchill, a great military thinker, impacted history during five British monarchies and played an important role in British history during his eventful life (1650-1722).

- 705 Cronkite, Walter 8x10 (JSA LOAA) 9..... 20
706 Dole, Bob 8x10 (JSA LOAA) 9.5..... 15

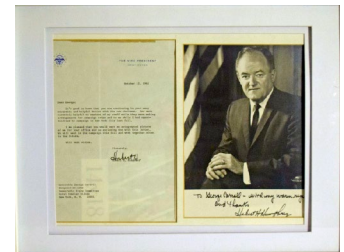
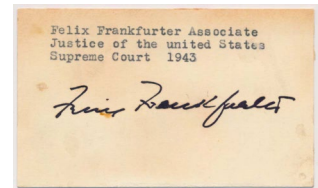
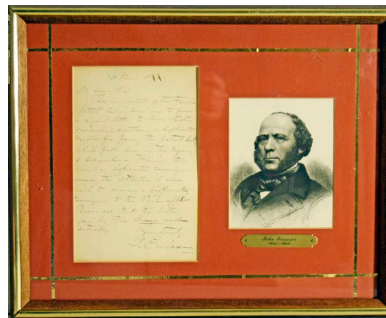

- 707 Ericsson, John Framed 1859 ALS 9..... 90
An important inventor in the 19th century, he lived from 1803-1889. Offered is a fine display with a letter and image, framed to 15x12. The content relates to a patent. JSA LOAA.

- 708 Frankfurter, Felix Signed Business Card Stock Card 9..... 25
Important Supreme Court Justice, this has a bold black ink signature. JSA LOA (full).

- 709 Gore, Al Signed 8x10 (JSA LOAA) 9.5..... 10

- 710 Hill, Clint Signed JFK and Jackie Kennedy Dallas ... Motorcade Photo (JSA LOAA) 9.5..... 20

- 711 Humphrey, Hubert Signed/Framed Letter and Photo 9.5..... 60
Nicely presented, this matted/framed display checks in at 19x15. The piece has a 1965 TLS on Vice Presidential letterhead and a signed photo. JSA LOAA.

Historical Autographs

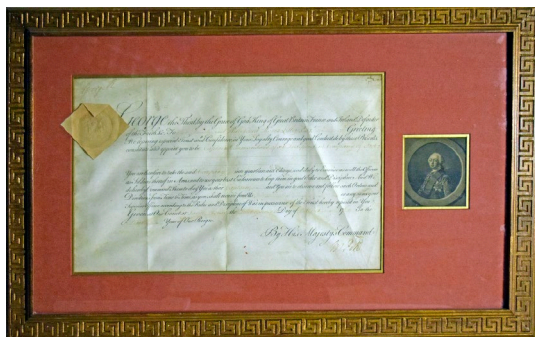

712 King George III Signed 1760 Document 150
The Mad King George, the cause of the American Revolution! Offered is a handsomely framed 28x18 display. This looks to be a Military Appointment, George signed this in large ink at the lower right corner.

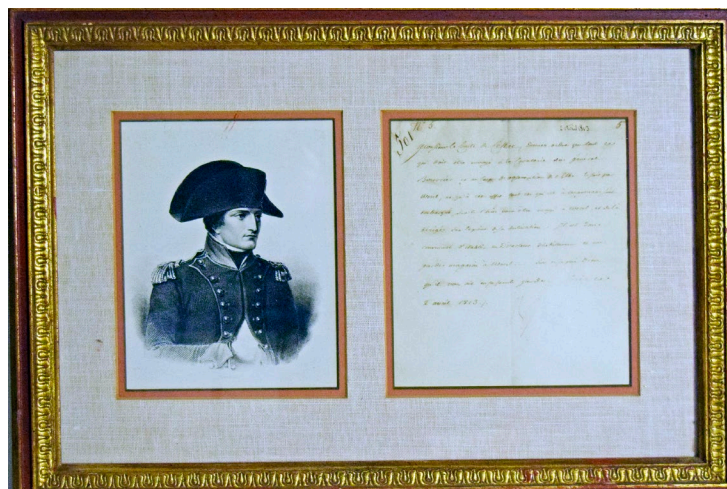

713 LeMay, Curtis Signed Vice Presidential Campaign Brochure (JSA LOAA) 9..... 10

717 Napoleon 6..... 750
Museum style presentation, this is an original 1813 document signed by Napoleon. Very nicely matted and framed with an 8x10 image, the total size is 22x15. The document is written to the French Minister of War (Jean-Girard Lucez prepares France for the battles of Lutzen and Bautzen along Germany's Rhine and Elbe rivers). Signed by Napoleon, this is his large N, it is a touch light but 100% legible. Who wants to own a real piece of history? JSA LOA (full).

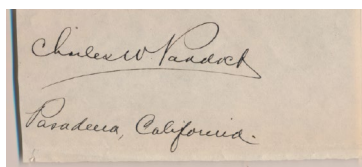
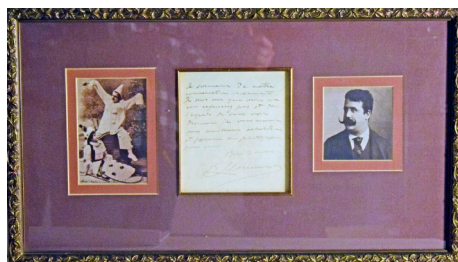

714 Leoncavallo, Ruggero (1857-1919) 9..... 90
Signed/Framed Letter
Noted Italian operatic composer, this is a very elegant presentation. Total size 23x13, this has a signed letter and two images. JSA LOAA.

716 Mussolini and Vitorio Emanuel 9..... 75
Signed 1937 Document
Framed, this is from 1937. Signed by Mussolini and King Vitorio Emanuel III, the signatures are huge and look great. Total size 13x18. JSA LOAA.

718 Paddock, Charles W. (Chariots of Fire) 9..... 75
A fascinating person, Charles W. Paddock was the winner of the 1920 and 1924 Olympic gold medals and was the first athlete to be deemed the fastest man alive. Played by actor Dennis Christopher in Chariots of Fire, the 1981 classic film, Paddock died in 1943 in a plane crash near Alaska at only age 43. Offered is a superb quality 5x3 cut, it is signed Charles W. Paddock Pasadena, California in black black fountain pen ink. A 1935 card comes with the lot. JSA LOA (full).



719 Patton, George Signed Agreement (framed) 9.5..... 600
Outstanding presentation, this is a worthy omage to the legendary General Patton. Offered is a terrific large format 1934 TLS and a handsome image, matted and framed to 23x19. Dated August 28, 1934, this is an interesting piece, it is an agreement for a Lieutenant John Beck to remove a barn from Patton's property at no cost. Patton and signed this at the bottom in attractive period blue fountain pen ink. This is the kind of thing that might get a contemporary military person in some real trouble! The legendary Patton died in 1945 from injuries due to a car accident, just months after the historic allied victory. PSA DNA (full).

Historical and Entertainment Autographs

720 Pershing, John 8..... 25
Smartly presented with a photo, this displays well.
JSA LOAA.

721 Pisanos, Steve Signed/Framed 16x20 9.5 20
World War Two hero, this s framed and looks great.
PSA DNA (card).

722 Pyle, Ernie Signed Check PSA 8..... 45
Famed WW II correspondant, he died in 1945. A PSA 8, t
his 1944 check looks great.

723 Romney, Mitt Signed Red Sox Jersey
(JSA LOAA) 9.5..... 25

724 Teresa, Mother Signed/Framed Display 9 50
Charming and well rendered display piece of this beloved
Saint, this checks in at 16x20. Elegantly matted and framed,
this is a short TLS with a clean blue ballpoint ink signature.
JSA LOA (full).

725 Weizmann/Sharett Signed Israel Airmail Cover
9..... 75
From 1952, this looks great. Each of these vital figures in
Israeli history signed at the time in matching blue fountain
pen ink. JSA LOAA.

726 Wiesel, Elie Signed Night Special Signed
Leather Bound Limited Edition (640/850) 9.5..... 150
Beautiful Easton Press re-issue in a custom slipcase, this
is signed by Wiesel. Limited edition item (640/850), this
looks great. JSA LOAA.

Entertainment Autographs

Signed 8x10s

733 Day, Dennis 9..... 20
Handsome image, this is vintage signed with an extensive
inscription. JSA LOAA.

734 Fairbanks, Douglas 1929 Framed Display 8.. 150
Fun framed display, this consists of a dashing sepia toned
8x10 photo of this famed early film star, a second photo and
his 20 cent stamps. The signed photo is dated 1929 and has a
a flowing ink signature at the lower right corner. Desirable
and very uncommon signed 8x10 photo, Fairbanks died in
1939. Total size 17x22. JSA LOA (full).

735 Gielgud, John 9..... 20
Original publicity still for The School for Scandal, a fine
portrait image of this legendary thespian. Signed in bold
black sharpie ink in a perfect spot by the left border.
JSA LOAA.

739 Karloff, Boris 9.5..... 450
Iconic movie star known from Frankenstein and other
classic films, Karloff died in 1969 and is a very difficult 8x10.
Offered is a superb b/w portrait image, this is wonderful
photography. Karloff signed this high quality photo in large
and gorgeous dark fountain pen ink. Superb.
JSA LOA (full).

727 Aherne, Brian (JSA LOAA) 9..... 10
728 Bacall, Lauren (JSA LOAA) 9.5..... 30
729 Baker, Kenny (R2-D2) (JSA LOAA) 9.5 10
730 Canova, Judy (5x7) (JSA LOAA) 9 10
732 Cosby, Bill (JSA LOAA) 9.5 20
736 Hagman, Larry (JSA LOAA) 9.5 20
737 Hasso, Signe (JSA LOAA) 9.5 10
738 Jones, James Earl (JSA LOAA) 9.5..... 15
741 Klugman, Jack (JSA LOAA) 9.5 15
742 Manning, Irene (JSA LOAA) 8 10
743 Minelli, Liza (JSA LOAA) 9.5 15

740 Kiss (4 sigs) 8..... 20
Publicity still, this is signed by Kulick, Simmons, Singer
and Stanley. JSA LOAA.

744 Morgan, Helen 9..... 25
Desirable 8x10, she was a noted blues singer and the first
Julie in Show Boat. Fine 8x10 portrait image, signed and
in flowing blue ink. D'41. JSA LOAA.

745 Murphy, Audie 9..... 150
Fun image of this Western star, this is a fine b/w photo.
Signed and inscribed in flowing black ink, the placement
is perfect. World War Two hero and film star, Murphy died
in 1971 at only age 45. Matted. JSA LOA (full).

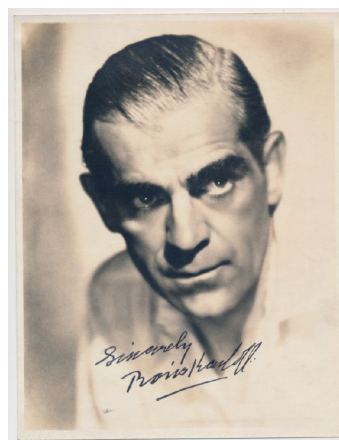

Entertainment Autographs

Signed 8x10s

Album Pages

741	Klugman, Jack (JSA LOAA)	9.5	15
742	Manning, Irene (JSA LOAA)	8	10
743	Minelli, Liza (JSA LOAA)	9.5	15
746	O'Connor, Carroll (JSA LOAA)	9.5	20
747	Orbach, Jerry (JSA LOAA)	9.5	10
748	Paige, Janis (JSA LOAA)	9	15
749	Presley, Priscilla (JSA LOAA)	9.5	15
750	Raymond, Gene (JSA LOAA)	9.5	10
751	Richman, Harry (5x7) (JSA LOAA)	9	10
752	Singin Sam (JSA LOAA)	9.5	10
753	Singleton, Penny (JSA LOAA)	9	10
754	Swarthout, Gladys (JSA LOAA)	9	12
756	Tracy, Arthur (JSA LOAA)	9	10
757	Warrick, Ruth (JSA LOAA)	9.5	20
758	Weather, Carl (JSA LOAA)	9	10
759	Wilson, Julie (JSA LOAA)	9	10

755 Sweet, Sarah Blanche 9 30
Important Silent Film star, this is a terrific sepia toned image on better stock. Signed and inscribed in spotless black sharpie ink, very nice. D'86. JSA LOAA.

760 Country Music/Related Lot (28 pcs) 9 30
Lesser lot of signed 8x10s (with some 3x5s), these look to have been obtained through the mail in the late 1990s. The autographs are strong, there will surely be secretarial signatures. Due to the nature of the lot, we did not have JSA look at the them, the lot is being sold strictly as-is. There is hardly any duplication, the content includes Vince Gill, Waylon Jennings, Merle Haggard, Travis Tritt, Mel Tillis, Ricky Skaggs, Tom Jones, Tanya Tucker, Harry Connick Jr and and Charlie Black.

731 Collection of 108 pcs 9 90
Lesser lot of signed 8x10s (with some 3x5s), these look to have been obtained through the mail in the late 1990s. Neatly presented in sheets in two binders, the autographs are strong, there will surely be secretarial and/or facsimile signatures. Due to the nature of the lot, we did not have JSA look at the them, the lot is being sold strictly as-is. There is hardly any duplication, the content includes Don Adams, Alan Alda, Anne Bancroft, Yasmine Bleeth, Matthew Broderick, Tony Curtis, Buddy Hackett, George Hamilton, Jay Leno, Judith Light, Susan Lucci, Olivia Newton-John, Patti Page, Bernadette Peters, Martin Sheen and Dick Van Dyke.

Album Pages

761	Hampton, Lionel	9	15
	Small autograph album page, this was signed and inscribed in 1939. JSA LOAA.		
762	Harrison, Rex (1956) (JSA LOAA)	9	15
763	Hollway, Stanley	9.5	20
	Signed in 1956 at My Fair Lady, this actor died in 1982. JSA LOAA.		
764	Parsons, Louella (JSA LOAA)	9.5	20
765	Schildkraut, Joseph (JSA LOAA)	9	20

766 Collection of 150 autographs 9 40
From a single owner collection of autograph albums, the highlights include Arthur C. Clarke (author), George Plimpton, Moby (w/ sketch), Buddy Rich, Chubby Checker, Dick Clark, Nipsey Russell, Jack Parr, Billy Crystal, George Peppard, Red Buttons, Gene Autry, Simon Cowell, Brad Paisley, Scott Caan, Colin Firth, Dustin Hoffman, Josh Groban, Boris Johnson (British PM), Ricky Gervais, Tom Selleck, Cristina Ricci, Naomi Watts, and more. Most pages are signed on both sides and include handwritten collector notations and player identifiers, some sports signers will be present as well. There can be some secretarial content here, the count is approximate.

767 Affleck, Ben and Matt Damon
Signed Red Sox Jersey 8 50
Super cool item from these famed Boston icons! Offered is a road grey Red Sox jersey, these two huge movie stars have each signed it in black sharpie ink. JSA sticker.

768 3 x 5 Burns, George (JSA LOAA) 9.5 5
769 3 x 5 Caesar, Sid (4x6) (JSA LOAA) 9.5 10
770 Letter Caniff, Milton (JSA LOAA) 9.5 15
771 Postcard Carson, Martha (JSA LOAA) 9 15

772 GPC Chandler, Jeff 9 20
GPC from 1954, this has a terrific bold period ink signature. Actor from the 1940s and 1950s, he died in 1961 at age 42. JSA LOAA.

773 Channing, Carol Signed Life Magazine Cover 9.5 .. 20
Folded Life Magazine cover from 1955, this is signed and inscribed in bold red sharpie ink. JSA LOAA.

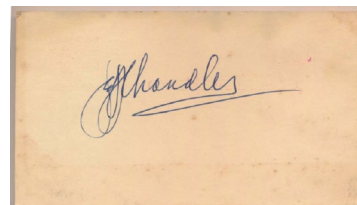
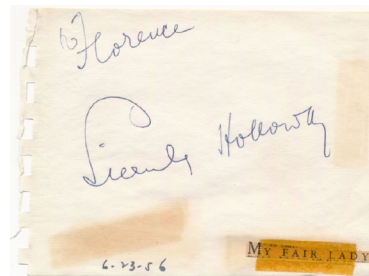

Entertainment Autographs

774 Cohen, Leonard Signed Program 9.5 90
Great looking oversize program from his 2013 tour, this has a huge and perfect blue sharpie signature. An iconic entertainer, this looks great. JSA LOAA.

775 Photo Fonteyn, Margot 9.5 20
Famous Ballerina, this is an oversize 9x11 image. Original publicity still, this has some edge wear and mild creasing. Signed and inscribed, a simply huge silver sharpie ink signature. D'91. JSA LOAA.

776 Photo Ford, Glenn (vintage) 9 30
Clean 5x7 photo, this is on better stock. Vintage signed in fountain pen ink, this is something you do not see every day. JSA LOA (card).

777 Photo Henje, Sonja (JSA LOAA) 9.5 20

778 Letter Herbert, Hugh ALS (JSA LOAA) 9.5 10

779 Photo Jon Hall/Frances Langford 6x8 (JSA LOAA) 9.5 15

780 Document Kern, Jerome 9.5 50
Important composer, he died in 1945. Offered is a finely done framed composition, the key piece here is a Canadian copyright document for the song Don't Ask Me To Sing. This is undated and signed in fountain pen ink by Hern and Otto Harbach. Presented with image of both, the total size is 21x17. JSA LOAA.

781 Munsel, Patrice Signed 1952 Life Magazine Cover (JSA LOAA) 9.5 15

782 Letter Powell, Dick 1947 TLS 9 25
Spotless TLS on his personal letterhead, this is from 1947. The signature looks terrific. JSA LOAA.

783 Sheen, Charlie Signed Platoon 16x20 (JSA LOAA) 9.5 20

784 Photo Sheldon, Herb 9 30
Entertainer appeared on Wonderama and hosted The Looney Tunes Show, he died in 1964 at age 41. Offered is a fine looking 5x7 publicity still, signed and inscribed to Susan in fine looking green fountain pen. JSA LOAA.

785 Streisand, Barbra Signed Oversize Photo 9 75
Beautiful 13x10 portrait of this iconic star, this is always a very difficult and desirable autograph that is almost always forged. Signed in large and bold black sharpie ink, this is very nicely matted and framed to 19x15. JSA LOA (full).

786 Photo Tamara 9 20
Fine looking 5x7 photo, signed and inscribed neatly in black ink. Prominent Broadway star died in a plane crash in 1943 at age 33. JSA LOAA.

787 3 x 5 Collection of 125 political autographs 9 50
Box of 3x5s, these look to have been obtained in the 1970s and early 1980s. Almost all political, there is mild duplication overall. The lot are mainly signatures of U.S. Senators, Governors and Representatives. The content is mainly lesser, the more recognizable names will be pictured on our website. JSA LOAA.

788 GPC Collection of 70 Circa 1954 Entertainment Autographs 8 120
Fresh lot of signed GPCs, these are mainly from 1954. A single owner collection, these are signed in various inks, many are inscribed To Pat. The condition varies but the lot is more than clean overall. There is hardly any duplication, there could well be some buried treasure here as we could not read all of the autographs. We did not do these with JSA due to the nature of the item, so there can be secretarial signatures here. These better autographs come in the lot: Eddie Albert, Steve Allen (2), Shirley Booth, Kitty Carlisle, Claudette Colbert, Jackie Coogan, Hume Cronyn, Robert Cummings, Dennis Day, Barabara Del Geddes, Joan Fontaine, Sally Forrest, John Forsythe, Reed Hadley, Burl Ives, June Lockhart, Vincent Lopez (2), Mary Martin, Audrey Meadows, Burgess Meredith, Ray Milland, Robert Mitchum, Pat O'Brien, Edmund O'Brien, Patti Page, Janis Page, Mickey Rooney, Bob Smith and Allen Sothorn. JSA LOAA.

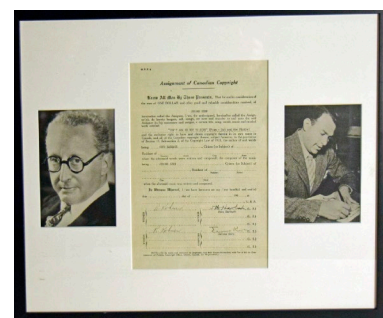
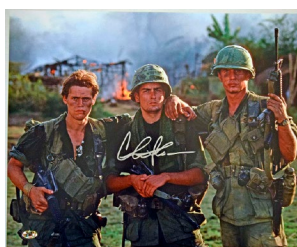
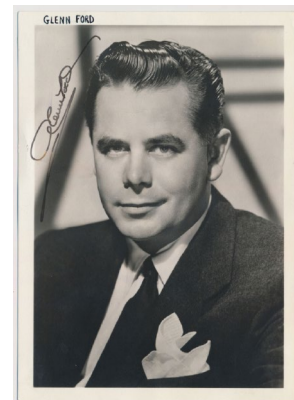

Entertainment Autographs

789 Bale/Wahlberg Signed/Framed The Fighter
Small Poster (JSA LOAA) 9.5 25

790 Barnum, P.T. Superb Signed
Original Cabinet Card 9 600

Terrific item from the one and only P.T. Barnum, this is a true piece of Americana! Offered is a great looking 4 x 5.5 true cabinet photo. The cabinet is remarkably well preserved and looks great. Barnum signed this in bold black fountain pen ink and dated it 1885. This is a real little treasure, I wonder what Barnum would make of his autograph selling for a high price! JSA LOA (full).

791 Barry, Gene Double-Signed Framed Display
9.5 60

Fun piece, this is a very smartly composed 24x17 display of this 1950s star. With two 1950s comic books signed, the autographs both look great, each has a PSA DNA card.

792 Beery, Wallace 9.5 60
Academy award winning actor from the 1930s, he died in 1949. Huge signature on a 1940s autograph album page, this looks great. The back is signed by Postmaster James Farley. JSA LOAA.

793 Berlin, Irving Framed Display 9.5 20
Beautiful display, this has a superb fountain pen signature on a Beverly Hills hotel card. This is framed with a terrific b/w image, total size 12x16. Famed songwriter, D'1989. JSA LOAA.

794 Berry, Chuck Signed Guitar 9 150
Very cool guitar has an image of the legendary Chuck Berry on the left side. Berry signed this in bold and flowing black sharpie ink in a perfect spot. JSA LOA (full).

795 Burton, Richard & Hume Cronyn
Signed Hamlet Program 8 60
Fun piece, this is a large format program for a 1964 Columbia Records recording of Hamlet. Noted thespian Richard Burton signed this in blue ballpoint, as well as fellow thespian Hume Cronyn. JSA LOA (full).

796 Cooper, Alice Signed Golf Ball (JSA LOAA) 9.5 ... 15

797 Fontana/Moore Signed Elvis Golden
Records Album (JSA LOAA) 9.5 25

798 Gaye, Marvin Signed Slabbed Check 7 175
Nice display item, this is a 29x27 framed composition. The key here is a PSA slabbed Marvin Gaye hand-signed check from 1979. The autograph is in blue ballpoint ink and is a touch light but certainly legible. This is beautifully presented with Gaye's classic What's Going On album and lyrics. Gaye tragically died in 1984 at only age 44 and is a very desirable autograph.

799 Jefferson Airplane Signed Record (3 sigs) 8..... 30
Signed by five members, two are secretarial according to JSA (Balin, Kantner). The authentic signatures are Grace Slick, Jack Casady and Jorma Koukonen. JSA LOAA.

800 Jett, Joan Signed Album 9 45
Unvarnished LP, this has a bold gold sharpie ink signature that contrasts nicely against the black cover. JSA LOA (card).

801 Liberace Framed Display 9 30
Fun oversize Liberace piece, this measures a stout 19x23. Beautifully framed, this is a large 12x10 scrapbook page with three images. Liberace signed this and dated it 1958. The autograph is huge and has a sketch of a piano. Very nice. JSA LOA (full).

802 Mellencamp, John Signed Guitar 9 150
Cool and very patriotic electric guitar, this has a large and fine John Mellencamp black sharpie ink signature. Nice piece. JSA LOAA.

803 Springsteen, Bruce Signed Born To Run Record
7 300
One of the very finest albums ever created, this is a very desirable piece. Handsomely framed to 17x17, this is a full size Born to Run record. Signed by The Boss, the signature is large but has smudged in spots from handling. PSA DNA (full).

804 Thalberg, Irving Signed Check 9 20
Framed with a high quality vintage photo, the total size is 13.5 x 18. JSA LOAA.

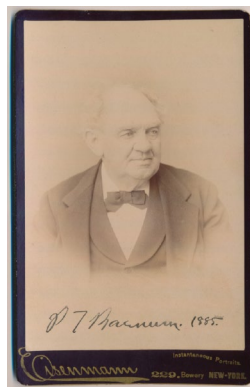

Entertainment/Non-Sports Cards

Entertainment Memorabilia

805 Penny Lane Framed Platinum Record 50
Cute Beatles item, this is a nicely framed Penny Lane platinum sales record. Good display piece of the Fab Four, total size 12.5 x 15.5.

806 1960 Hartland
Lee, Robert E. w/horse and sword NM 45

807 1960 Hartland
Lone Ranger/Trigger NM 45

808 1960 Hartland Tonto/Tubby NM 30

809 Rolling Stones Full Size Pennant Ex-Mt 20

810 1966 Bill Graham Grass Roots Framed
Concert Poster 50

Attractive poster is nicely framed to 15x21. The condition is very clean, we believe this is the first printing but we are not 100% sure. There was one public sale for \$1,075 for one of these.

811 1967 Doors/Chuck Berry Days of Sound
Concert Poster 50

Great looking poster from a terrific era in rock music history, this is smartly presented in a matching blue 16x23 frame.

812 1968 Big Brother & Company Fillmore
Concert Poster CGC 9.6..... 30

Very attractive and superb condition concert poster from 1968, this is matted and framed to 20x28.

813 1969 Led Zeppelin Bill Graham Taj Mahal
Original Concert Poster 100

Good Zeppelin item, this is matted with three concert tickets. Total size 22x27, this is a really nice piece.



Non-Sports Cards



814 1887 N162 Buffalo Bill PSA 2..... 300
Great card from a revered set, these are so much fun. Colorful card has a fine image and no creasing, centered to the bottom border with typical corner wear, moderate back wear led to the 2 grade.

815 1910 Honest Long Cut Large Format Pack
w/2 cards 20

816 Shoebox 1930s Non-Sports Collection
(820 cards) GVG 500

Neatly presented in sheets, this is an honest lower grade 1930s non-sports card collection. Arranged by set, these look very nice as presented. The lot includes 1933 Western Strip Cards Series of 48 (369 pcs), 1935 National Chicle Sky-birds (115 cards through #71), 1933 R172 Wild Wild West (130 pcs), 1933 Pirates Picture Bubble Gum (23), and Dick Tracy (27). The other cards include Cops and Robbers Gum, Big Game Peanut Blocks and 1930s Jungle and Zoo cards. Please note the condition varies from Poor to VG or perhaps VG-Ex. The cards are not bad at all overall and nothing has been picked, this is a typical condition lot for these fun and eminently affordable 1930s cards.

817 1931 W.D. & H.O. Wills
24 Walt Disney/Mickey Mouse PSA 5..... 300

Key card of the vital Walt Disney, these have exploded in price in recent years. Strong 5, this is reasonably well centered with white borders and a flawless image. The corners are not bad at all, the back is clean.

Non-Sports Cards



- 818 1933 Goudey Indians**
 Lot of 202 assorted cards Good 300
 Classic and widely collected 1930s non-sport set, is it me or have larger lots become really hard to find in recent years? Offered is your typical low grade lot, the cards range from Poor to VG. The backs are quite clean overall, the cards have good color overall. There is a fair amount of duplication, various series come in the lot (48, 96, 192).



- 819 1934 Skybirds**
 Very Near Set (96/108) GVG 750
 Key 1930s non-sports card issue, these are extremely popular among advanced collectors. Offered is a mixed set, these range from Poor to Ex, averaging in the GVG range but again with a wide variance. The lot is notable as it is missing only one high number (108). The high numbers are similar to the Diamond Star baseball set from the same manufacturer and can run \$100 per card. Please also note that the condition of the high numbers is generally VG and better, a full grade better than the rest of the set. A solid offering as presented, some work could turn this into a fine set with the nice high numbers that come in the lot.



- 820 1938 Horrors of War**
 Lot of 144 assorted cards Good 300
 Classic 1930s non-sports set, our overall grade may be a bit conservative, there are some nicer cards in the lot. Honest low grade but not abused lot, the backs are fine, the cards show typical wear. The duplication is mild, the card numbers run from 5 to 248.



- 821 1940 Lone Ranger**
 Low Number Set (36 cards) 200
 Key pre-war non-sports gum card set, offered is the basic low number set. A good start on a full set, the cards are a pleasing and reasonably consistent GVG to VG Plus overall. The cards have clean backs and show typical wear for the issue, they tend to have solid images.



- 822 1941 Gum Inc Uncle Sam**
 Lot of 351 assorted cards VG 300
 Large lot of these colorful and attractive cards, the cards show honest wear and are not abused or ugly. The condition is about 60% VG, the balance almost all a nice Good or GVG. The backs are perfectly clean overall, these run from card numbers 1 to 96, with of course a fair amount of duplication. It is always nice to get this many cards from a pre-war non-sports set in one shot.



- 823 1949 Turf Cigarettes Famous Film Stars**
 19 Humphrey Bogart (w/tab) PSA 2 45

- 824 1950 Hopalong Cassidy**
 40 different VG-Ex 60
 Colorful and attractive lot, these are about 60-65% VG-Ex or better, the balance is almost all a nice VG.

- 825 1956 Davy Crockett**
 Complete Set (orange back) VG 90
 Pleasing VG overall set, the condition varies mildly in both directions. The cards are all in top loaders for protection.

- 826 1964 Rosan JFK Complete Set (64)** Ex-Mt 20

- 827 1968 Laugh In Stickers**
 Complete Set, all PSA Graded 175
 Very unusual 24-card set, these are all PSA graded. The grades are as follows: PSA 6 (1), PSA 7 (4), PSA 8 (9) and PSA 9 oc (10).

- 828 1985 Garbage Pail Kids**
 Wax Pack (Adam Bomb) 15
 Pricey pack, this is from the person who obtained it at the time.

Baseball Memorabilia

Baseball Memorabilia: Bats

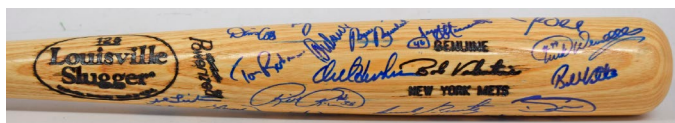

829 1999 Mets Signed Bat 9..... 150
Very nice item from this quality Met team that won 97 games, offered is a fully signed Bobby Valentine model bat. There are over 30 signatures on the bat, they are signed in uniformly bold blue sharpie ink. The autographs include Piazza, Rickey Henderson, Alfonso, Leiter, Hershiser, Franco, Ventura and Olerud. JSA LOA (full). JSA LOA (full).



830 Gibson, Kirk Signed Game Ready Bat 150
From a TV host in Detroit, this is a fine looking Worth two-toned circa 1984 Kirk Gibson pro model bat. The bat measures 35 inches long, KG5 WC 137 is engraved on the knob, with 23 written in vintage marker. The bat shows ball marks it is game ready according to the PSA LOA, Gibson signed the bat in silver sharpie ink.

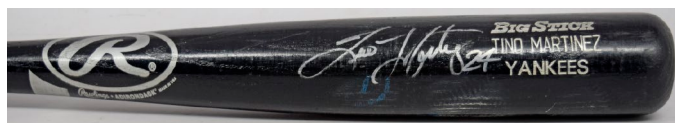

831 Martinez, Tino Signed Game Used Bat 150
Cupped Tino Martinez New York Yankee pro model bat, this has a crack on the handle and shows outstanding use. Popular Yankee, this has a large silver sharpie ink signature and looks great. 21 is written on the knob, the bat is 34 inches long and weighs 1.8 pounds.



832 Wagner, Honus Professional Player Model Bat, Possibly Game Used 300
Offered is a very interesting bat, the closest anyone may ever come to a true Honus Wagner game used bat. Offered is a reasonably well preserved H&B W107 Wagner pro model bat from the 1905-1911 era. The bat comes with an LOA from MEARS and they graded it an A5. The bat shows moderate wear to the decal, stitch marks and ball marks. A hefty bat, it weighs 37.5 ounces and is 33 inches long.

Please note these types of bats were used by various players so it is almost impossible to ascertain the use to only Honus Wagner but that also does not mean that he did not use it. Either way, this is a desirable, fully original turn of the 20th century bat inextricably linked to Honus Wagner as it is his model bat, this is a fine addition to any quality bat or memorabilia collection.

Publications



833 1912 World Series Program
At Boston VG-Ex..... 600

A classic World Series between two teams loaded with classic HOFers, these are so undervalued compared to the cards of this era. Famed for Fred Snodgrass's muff, the Red Sox beat the Giants in seven games. Offered is a very desirable original World Series program, this example has a tight spine and a clean cover. There is a tiny nick at the lower right corner, the cover has some general wear. Unscored, the interior pages are clean. The back cover has a tiny nick and is very clean overall.

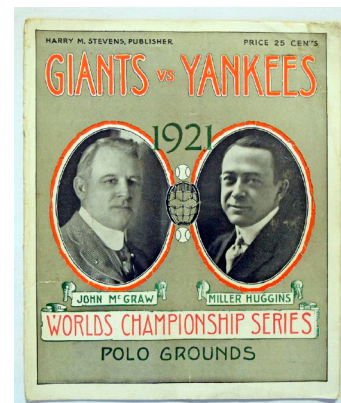
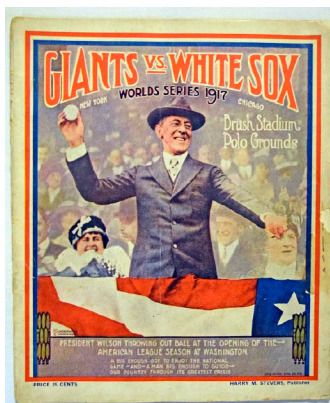

834 1917 World Series Program
At Giants Good 600

Classic World Series program, scarce, this is notable for a classic cover of President Woodrow Wilson throwing out the first pitch on the cover. Wilson was a huge baseball fan, as a note. The offered program grades Good due to a small chip on the cover on the right border and folding/general wear. Low grade but still fully presentable, this is a better program as it was the first appearance of the soon to be 1919 Black Sox team with Joe Jackson, Eddie Cicotte etc in the World Series. The White Sox won this one four games to two. Scored, the interior pages are clean, the back cover is fine.

835 1921 World Series Program
At Yankees GVG 600

Scored for game 3, this is a historic program as 1921 was the first Babe Ruth Yankee team to make it to the World Series. The cover has been folded and is otherwise nice, the spine looks fine, the program displays well. Scored, the interior pages are clean. 1920s World Series Programs with Ruth or Gehrig seem like such unbelievable bargains right now relative to what their baseball cards sell for, it will be interesting to see what happens with these over the next few years in this market.

Baseball Memorabilia

Publications

Pennants

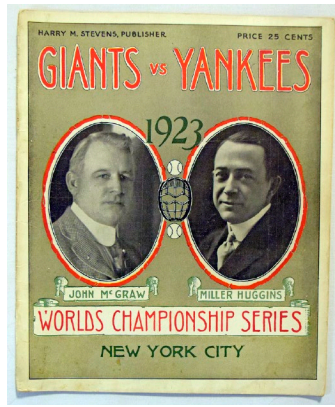
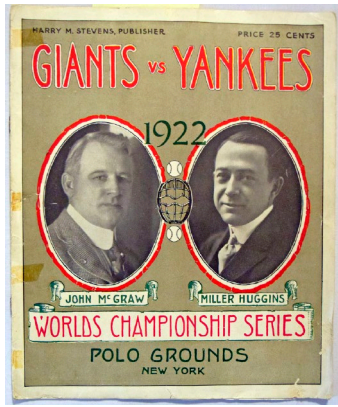

836 1922 World Series Program

At Yankees w/game 1 ticket Good 600
Desirable early Yankees World Series program, this is an interesting piece. Lower grade due to some tape fragments by the spine, the cover is otherwise not bad at all. Unscored, the interior pages have mounted newspaper articles about the World Series and in an interesting touch, a 1922 World Series game one ticket. The ticket is mounted into the program, we did not attempt to remove it.

837 1923 World Series Program

At Yankees VG-Ex..... 600
Vital World Series program, after tough losses to the cross-town Giants in the 1921 and 1922 World Series, the Ruth-led Yanks finally broke through in 1923. Anything from this team is particularly desirable, offered is one of the best things one can collect, an original World Series program. Scored neatly in pencil for game one, this has a very clean and attractive cover. The back cover has no issues, the interior pages are clean. The spine is fine, the cover has a very nice look and feel to it.



838 1951 Branca Thomson 1951 Game Scorecard 450

One of the most famous games in all of baseball history, offered is a truly great item. Smartly matted and framed, this is an original scorecard from the 1951 Dodgers-Giants epic playoff game 3, ended by Bobby Thomson's Shot Heard Round The World home run. Very neatly scored, I love the notation around Thomson's home run (WIN PENNANT!). Scored in vintage pencil, this is wonderfully detailed and very neatly done. We have not seen or handled of these until now, this is a truly historic and important item. Total size 21x16.



839 1940s Homestead Grays Negro League Pennant 250

Classic Negro League team, this is a very desirable pennant that seldom comes to market. The offered lot is strikingly clean, colorful and attractive. We cannot see any condition defects, just some very slight wear at the extreme right tip, the pennant measures 23 inches long.

840 1940s New York Cuban Stars Negro League Pennant 175

Gorgeous pennant, this has rich color, pristine surfaces and crisp edges. Measuring 23 inches long, it does not get any cleaner than this. Desirable pennant, these do not come around very often.

841 1940s Baltimore Elite Giants Negro League Pennant 150

Very scarce Negro League pennant, this is the first one that we have handled. The pennant is just shy of 24 inches long and is quite clean. This has a vibrant green background with a novel image that we have not seen on any other pennants.

842 1940s New York Black Yankees Negro League Pennant 60

Fun pennant, this has vibrant original color and looks great. The condition looks to be super clean, the pennant measures 25 inches long.

843 Joe DiMaggio Player Pennant 200

Desirable player pennant of the legendary DiMaggio, these are not easy find. Bright and well preserved, this has a slight pinhole at the right tip and some general wear. The pennant measures nearly 28 inches long and displays very, very well.

Baseball Memorabilia

Tickets



844 1926 World Series Game 1 100
Desirable ticket from a classic World Series, this has superb color and excellent eye appeal. There is some light creasing on the front, which other than wear at the left edge, displays quite well. The back has some paper loss from scrapbook removal. PSA slabbed Authentic.



845 1946 World Series Full Ticket Set w/one full
(7 pcs)..... 150
Anchored by a rare full game 5 ticket, this lot has all of the tickets from the classic 1946 World Series. Presented in individual holders, the overall grade is in the VG range, the tickets display reasonably well.



846 1956 World Series Game 5 (Larsen Perfect Game)
VG-Ex/Ex 400
White hot ticket from one of the most famous games in baseball history, this looks great. Nicely separated with vivid original color, this displays very well. The edges are clean, there are some supremely subtle surface wrinkles on the front that do not crack the paper, the back is clean.

847 1960 World Series Game 7 (Mazeroski home run)
VG-Ex/Ex 200
White hot ticket from one of the most famous games in baseball history, this looks great. Nicely separated with vivid original color, the display value is terrific. The edges are crisp and clean, there is a tiny surface crease, this is one of the nicest examples that we have seen in some time.



848 1967 World Series Full Ticket Set (7 pcs) 150
Very clean lot of tickets from this beloved World Series, each is presented in a large screw down holder for display. This is the full run, the tickets appear to be quite clean and fine overall.



849 1969 World Series Full Ticket Run (5 pcs) 150
Great ticket lot, this is the full run for the widely collected 1969 World Series. The tickets all retain bright color and display well, the condition looks to range from VG to Ex Plus, we will have front and back scans of them on our website.

850 1978 Bucky Dent Playoff Home Run Game Ticket 150
One of the most famous home runs over the past 50 years, Red Sox fans will never forget this day! Always desirable, some have traded for \$800 in recent years. Offered is a fine looking example, slabbed Authentic by PSA. The ticket has mild wear and a neatly written game notation. Very nice.

851 2000 David Ortiz PSA ticket collection (16 pcs)
..... 150
Hefty Big Papi ticket lot, these include the following: 1997 debut full ticket, 1st hit full ticket, home run 100 ticket, 2010 Home Run Derby ticket, 400th home run, 499th and 500th home run game ticket and nine 2016 full tickets from his final game, final home run and other special events, there is one PSA 10, two 9s and 7s and others down to PSA 2. As individual tickets, the value here could well be \$1,000. Some ungraded tickets come in the lot as well.

Baseball Memorabilia: General



852 1946 Press Pin
Boston Red Sox World Series Nm-Mt..... 100
Presented in what we believe is the original box, this is a superb Near Mint or better example of a classic press pin. From the star crossed 1946 Red Sox, this has the classic Red Sox design and shows virtually no wear of any kind. This is in a period box and on a period backing that we believe is from the time of issue. Who wants to upgrade?

Baseball Memorabilia

Baseball Memorabilia: General



853 1946 Press Pin
All Star Game at Fenway Ex-Mt/NM..... 100
Very tough pin, our consignor paid \$642 for this years ago. The condition is a strong Ex-Mt/NM to our eyes, we do not see any condition issues. This was a famous game, with the AL Winning 12-0, notable for Ted Williams's home run against Rip Sewell's Ephus pitch.

854 Earl Greasy Neale Lifetime MLBPA Pass..... 150
Neat item, this is a metal pass for Greasy Neale to attend any games for free. An interesting person, Neale was both a 1919 Cincinnati Red and a prominent football coach, the pass has has general wear from age.



855 1951 - 2000 World Series Press Pass Collection (45 pcs)..... 150
Dating back to 1951, there is some duplication. This is a unique and wonderful offering of these increasingly pricey and popular items from early World Series. Some have notations from the press, others are unused, the condition is clean overall. The years include classics from 1951, 1955, 1961, 1967 and 1969 among much more. Presented in large format screwdown holders, a few are slabbed, our consignor spent years putting this remarkably comprehensive run together.



856 Stan Musial Full Glove Box 450
Such a classic collectible, this is an utterly charming full mid-1950s Stan Musial baseball glove and booklet. Presented in the original box, the box is gorgeous. The box is complete with all flaps, one side has noticeable wear, the box is very solid overall with the original cover and no missing flaps. These display so well!

857 1950s Blatz Beer Cast Iron Baseball Advertising Store Display 100
A real piece of 1950s Americana, this is such a charming and fun piece. The flags are repros as is typical, everything else is fully original. The color is vibrant and true, there is some typical general wear and scuffing, this displays extremely well overall. This piece will immediately add to the character and identity of any room in which it is displayed. Please note these have have traded for as high as \$617 in recent years. Also included is a 1969 Baseball 100th Anniversary Jim Beam display bottle.

858 New York Yankees Mini Nodder in Box Ex+ 75
Fun piece, these are so charming and adorable. Bright and quite clean, this comes in the original box. There is only slight general wear, the color is vibrant, there is no obvious chipping or cracking.

859 Roger Maris Mini Nodder in Box Ex..... 100
Fun piece, these are so charming and adorable. Bright and clean, this is in an original box. There is a slight wear of white showing at the brim of his hat and there is wear and the back of his head. The color is bright and original.



860 George Scott 1967 Red Sox Ring 400
Beloved Red Sox star, Scott sadly died several years ago. Possibly a re-order, this is nonetheless a very desirable ring. A key player on one of the most popular Red Sox teams ever, offered is a very attractive size 13 ring. George Scott is engraved on the inset, along with LBG10K. Very clean and fine ring, the red stone is flanked by Scott on one shank, 1967 on the other. This is a wonderful item to add to any Red Sox or ring collection.

Baseball Memorabilia

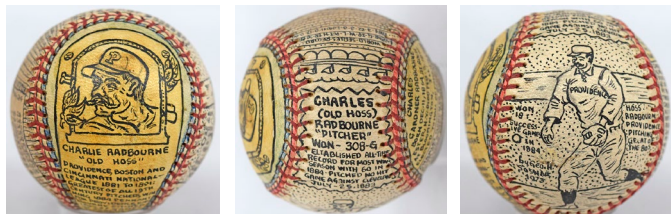

- 861 Charles Radbourne Sosnak Ball 750
A perfect example of these wonderful balls hand painted by a baseball umpire cum artist. Devoted to this key 19th century HOF pitcher, every spot on the ball contains wonderful details and artwork. The ball is clean, with only the slightest toning, and displays very well.



- 862 Rick Wise Sosnak Ball 450
Good example of these wonderful balls hand painted by a baseball umpire cum artist, this one is all about Rick Wise's No Hitter in 1971. Very nicely done, Wise was the only pitcher in baseball history to hit two runs and throw a no hitter! How is that for a good day? Neat one-of-a-kind Sosnak ball, this has typical toning and displays very well.



- 863 Frank Malzone 1999 All Star Game Ring 200
Very nice item, the 1999 All Star Game at Fenway was one of the great moments in recent baseball history. Such an evocative event with Ted Williams being embraced by the contemporary players and the tip of his cap to the Fenway Faithful, this was indeed a memorable event. Offered is something very nice, Red Sox cult favorite Frank Malzone's ring from this event. The ring is a size 8.5 with 99 emblazoned on a red stone. Malzone played with Ted Williams for five seasons, hence his invitation. The ring comes with a signed LOA from Malzone's son.



1960 Hartland Statues - Very High Grade

- 864 Aaron Nm-Mt..... 130
Remarkable quality, this is in stunning condition. With brand new gloss, this is white, bright and immaculate. Often found with condition issues, this is for the very condition conscious Hartland collector!

- 865 Banks Nm-Mt..... 130
Condition sensitive Hartland, this is a real stunner. White and immaculate, it would be very hard to find anything nicer than this!

- 866 Batboy Nm-Mt..... 45
Perfect quality, this is white and super clean.

- 867 Berra (w/mask) NM 100
White and superb, Yogi has hardly ever looked better! Berra stands perfectly without assistance, is which and quite clean and has the mask.

- 868 Mantle Nm-Mt..... 130
Beautiful Mantle Hartland, this is white and super clean. From a pristine collection of Hartlands, this is a real keeper.

- 869 Mathews Nm-Mt..... 75
Not rare but the condition is superb, this is bright, white and superb.

- 870 Musial (superb) Nm-Mt..... 130
The brightest, clean and whitest Stan Musial Hartland that we have ever seen, this is a real stunner. Untouched, this must have come right of the box and into a draw. There is hardly any wear of any kind, the condition is remarkable, this is sure to be an upgrade for almost all of you.

- 871 Williams, Ted Nm-Mt..... 100
Super white and bright Ted Williams, this looks terrific. The toe plate has is slightly curved, so it stands with assistance. This is an exceptionally fine condition Ted Williams Hartland.



END OF AUCTION