

# Table of Contents

Letter to collector and introduction to catalog.....	4
Auction Rules.....	5

## Wednesday October 12th, 2022 Major Auction

Key Lots .....	6-32
Baseball Cards.....	7-86
Single Cards.....	6, 25, 33-75
Sets, Unopened & Lots.....	75-86
Baseball Autographs.....	30-32, 87-105
Single and Team Signed Baseballs.....	30-32, 101-105
Historical Autographs & Memorabilia .....	105-106
Entertainment Autographs & Memorabilia.....	106-108
Non-Sports Cards.....	108-110
Basketball Cards, Autographs & Memorabilia .....	111-115
Boxing Cards, Autographs & Memorabilia.....	116-117
Football Cards, Autographs & Memorabilia.....	26-28, 117-123
Hockey and Other Sports Autographs & Memorabilia.....	29, 123-128
Baseball Memorabilia.....	128-135

## For Sale Section

Pre-War Baseball Cards.....	136-142, 147-8
Oddball and Regional Baseball Cards .....	143-148
1952 Topps and other Post-War Baseball Cards 1948 - 1971 .....	149-160
Vintage Football Cards .....	161

# Letter To Readers

The current auction is one of our three larger auctions for higher dollar items that we run each year. The final such auction in 2022, this is a loaded auction. Featuring the fruits of some wonderful collections and a wide variety of high quality items, there should be something for almost all of you of interest here.

We open the auction with a run of thirty-three key lots. These start with a newly found ticket from Wilt Chamberlain's one-hundred point game against the Knicks in 1962, arguably the single finest sports performance for one game in all of sports history.

We continue with a run of terrific cards: 1888 Yum Yum Tobacco Mickey Welch SGC 3, 1907 Dietsche Tigers Ty Cobb Rookie Card, T206 Walter Johnson Pitching SGC 6 with an El Principe back and a 1914 Cracker Jack Nap Lajoie SGC 5. The next key lots are part of a 1915 Cracker Jack that we are offering as singles. The key cards from this set include an Eddie Collins SGC 8, Grover C. Alexander PSA 4, Walter Johnson SGC 4, Honus Wagner PSA 4, Christy Mathewson PSA 3 and a Shoeless Joe Jackson PSA AA. Other key cards include a rare 1921 W516-2-3 Babe Ruth SGC 3.5, 1933 Goudey 49 Babe Ruth PSA 4 and 149 Babe Ruth PSA 3 mk.

We have a superb full print run of 1933 Canadian Goudey uncut sheets with many HOFers, 1939 Play Ball Ted Williams RC PSA 3, 1948 Leaf Jackie Robinson PSA 2, 1949 Bowman Jackie Robinson PSA 5, 1954 Topps Aaron RC SGC 4, 1958 Packard Bell Willie Mays PSA 6, 1959 Bazooka Mickey Mantle SGC 3 and a 1963 Topps PSA 7 Pete Rose RC from a presentation set. Football collectors will see a superb 1961 National City Bank Jim Brown PSA 9, a pair of Namath Rookies and a 2000 Press Pass Tom Brady Signed Rookie Card. Autograph collectors will see a fine Babe Ruth signed ball, a superb Babe Ruth signed personal envelope and a Ty Cobb single signed ball in the key lots section.

Other notable offerings in the auction include a strong run of 38 different N172 Old Judge cards including Anston, Clarkson, Ewing, Kelly and Ward. We have a gorgeous 1894 N142 Duke Cabinet of William Nash, T204 Eddie Cicotte PSA 5, three T206s with Carolina Brights backs and a Mathewson Portrait PSA 5. We have some terrific oversize and exhibit cards, including 1916 Fleishmann Bakery Casey Stengel SGC 1.5, 1921, 1922 Eastern Exhibit and 1925 Exhibit Ty Cobb cards, 1921 Exhibits of Hornsby and Johnson, 1926-29 Postcard Back Exhibit Gehrig among others.

There is a run of collector grade Babe Ruth and Lou Gehrig cards from the 1930s that will be very popular and many classic Rookie Cards and key HOF cards in higher grade from the 1940s through the current era.

Baseball autograph collectors will see many desirable signed cards, GPCs, postcards and 3x5s. Highlights include a Harry Wright ANS, Grover Cleveland ALS, Jimmie Foxx Yellow HOF Plaque, Hugh Duffy Black and White HOF plaque and many items signed by Ty Cobb, Jimmie Foxx and Honus Wagner. There are terrific HOF signed baseballs, a Gil Hodges single signed ball and two Mickey Mantle signed bats.

For collectors of other sports, we have several Michael Jordan signed items, an incredible HOF centers signed basketball and fine basketball single cards and sets. Football collectors will see a fresh run of 1895 Mayos, classic HOF Rookies and many fine autographed items. Hockey collectors will see some nice items, including a 2005 Upper Deck Ovechkin RC PSA 10 and desirable sealed boxes and cases from the past 20 years.

Baseball memorabilia nicely closes out the auction. We have some key tickets, including 1956 Larsen Perfect Game PSA 3, 1960 World Series Game 7 and a 1961 Roger Maris 61st home run. There is some terrific memorabilia, including a 1955 New York Yankees two-sided jeweled charm, 1958 Yankees 14K gold pendant, two fine 1969 Mets jewelry pieces, 1975 Reds World Series trophy and some good equipment lots from the 1950s through the 1980s with bats, hats and jerseys.

**Happy Bidding Clean Sweep Auctions 99 Seaview Blvd #350**  
**Port Washington New York 11050 Phone 516 625 0900**  
**email: [info@cleansweepauctions.com](mailto:info@cleansweepauctions.com) web: [cleansweepauctions.com](http://cleansweepauctions.com)**

**Clean Sweep Auctions #295**  
**CLOSES Wednesday October 12th**  
**at 11 PM EST w/ the ten minute rule**  
**cleansweepauctions.com**  
**info@cleansweepauctions.com**

**99 Seaview Blvd Suite 350**  
**Port Washington, New York 11050**  
**(516) 625 - 0900**  
**9 AM - 5 PM EST Monday - Friday**

**PHONE BIDDING ENDS At 12 AM EST ON THE FINAL NIGHT OF THE AUCTION.**

**Rules of the Auction:**

1. ALL SALES ARE FINAL. PLEASE CHECK OUR WEB SITE OR CALL FOR ADDITIONAL DETAILS. NO DESCRIPTIONS ON THE FINAL DAY.
2. A BID MUST BE PLACED ON ANY SPECIFIC LOT PRIOR TO 8 PM EST ON THE FINAL DAY OF THE AUCTION IN ORDER TO BID ON THAT LOT AFTER THAT TIME. IN OTHER WORDS, YOU MUST PLACE BIDS ON EACH AND EVERY ONE OF YOUR LOTS BY 8 PM EST OF THE FINAL DAY OF BIDDING. THE ENTIRE AUCTION CLOSES AT THE SAME TIME.
3. VIP BIDDING: IF YOU BID ON 10 OR MORE DIFFERENT LOTS, YOU ARE EXCLUDED FROM THIS RULE AND CAN BID ON ANY LOT IN THE AUCTION AFTER THAT TIME. PLEASE FEEL FREE TO CALL US WITH ANY QUESTIONS ABOUT THESE RULES.
4. There is a 20% buyers premium added to the final selling price\* (see rule 16).
5. Successful bidders will be invoiced by email ONLY. Payment is due no later than 7 days after the auction.
6. Bidding increments will be by 10%. To top a \$200 bid, one must bid \$220. Tie bids to go only to a prior max bid, as do short bids below 10%.
7. New York Residents must pay 8.625% sales tax.
8. We reserve the right to reject bids by any bidder.
9. By placing a bid, you are agreeing to a contract. This is a legally binding contract to purchase the item if you're the winning bidder. You are responsible for reading the description & to view any images. ALL LEGAL FEES AND EXPENSES ARE TO BE PAID IN CONNECTION WITH COLLECTION. Any disputes will be resolved in New York State court only.
10. Payment must be by check or money order. Personal checks from new customers or unusual spending patterns will be held 10 business days. We do not accept credit cards or paypal. Starter checks AND CREDIT CARD CONVENIENCE CHECKS are not an acceptable form of payment.
11. Names of re-neggers will be published in all future auctions and correspondence. Please do not embarrass yourself.
12. Some lots may have updated descriptions, please consult our web site [www.csauctions.com](http://www.csauctions.com) for any changes.
- \*\*13. Clean Sweep cannot be held responsible for changes in the opinions of authenticators beyond 60 days from the close of the auction. In addition, Clean Sweep will not be held accountable for opinions of authenticators other than JSA. Please have anything checked before bidding if you want an opinion beyond that of JSA. ALL JSA LETTERS ARE AUCTION STYLE LOAS UNLESS NOTED OTHERWISE.
14. Framed items are shipped as-is and Clean Sweep is not responsible for damage to the frame.
15. BIDS PLACED AFTER 1:30 AM EST ARE SUBJECT TO A 5% ADDITIONAL BUYERS PREMIUM, 10% AFTER 2:30 AM EST; MAXIMUM BIDS PLACED BEFORE THIS TIME ARE EXEMPT FROM THIS.
16. A few lots are subject to a reserve; these will be clearly noted on our web site and the auctioneer may bid up to the bid below the reserve amount.
17. Larger autograph lots (10 or more pieces) can contain some secretarial signatures and such.
18. When a numerical grade is provided for an autographed item, we are only rating the darkness of the autograph, NOT the condition of the item on which it is signed.
- \*19. Clean Sweep is not responsible for replacement value of any items not specifically mentioned in the description beyond the per item value of the lot (ie anything in a 100 item lot that sold for \$1,000 is valued at \$10 unless specifically mentioned in the description).
- \*20. SMR values are very approximate and not guaranteed, please recheck anything based on our itemization of the lot (a list will be provided upon request to any bidder if not on our web site).

**Reneggers From Previous Auctions:**

Stephen Alston	Michael Oasheim	Jay Fabrikant	James Larsen
1824 Khamiel Dr	25445 Via Escovar	6019 Agatha Christie Ave	1100 E Commerce
Lake Charles LA 70611	Valencia CA 91355	Las Vegas NV 89131	Slinger WI 53086

# Key Lots



1      1962    Ticket      Wilt Chamberlain 100 Point Game Ticket      .....5000

Wilt Chamberlain's 100 point explosion against the New York Knicks is arguably the single greatest sports performance for one game in all of sports history. A record that has not even been approached in the sixty years since it took place, anything from this game is supremely desirable. The game took place in Hershey, Pennsylvania before a much smaller crowd than would normally attend a home Knicks or 76ers game, creating a great scarcity for tickets. Fresh to the hobby, this was submitted to PSA over the summer and ran us a tidy \$3,000 to get in the holder! The partial stub is larger than others that have traded. We asked PSA why it did not receive a numerical grade and they felt that it was cut of something larger, which we do not believe to be true. Either way, the promenade ticket has very light creasing, good color and a clean back. This has typical wear at the bottom border. An extremely significant item, with the current white-hot market for tickets from signature sporting events, this should be considered almost a Mount Everest-like piece for any advanced ticket collector!



# Key Lots

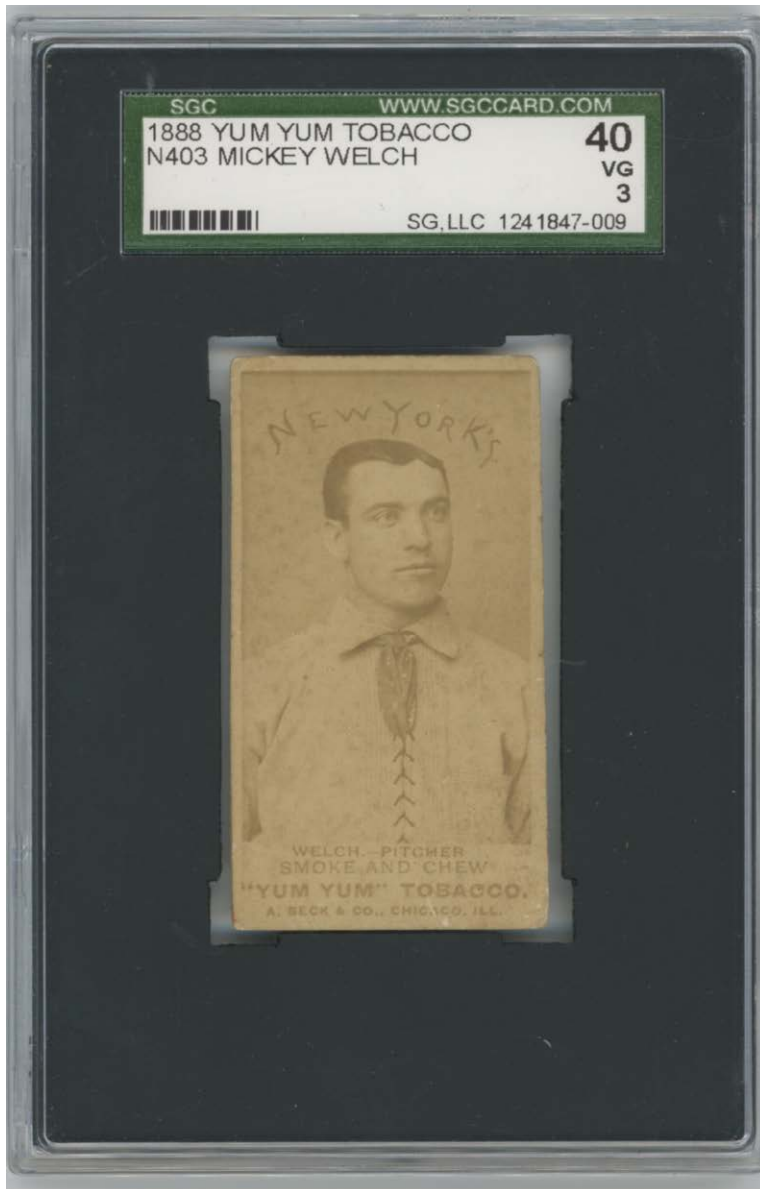

2      1888   N403 Yum Yum Tobacco   Mickey Welch      SGC 3.....1500  
Extremely rare and desirable 19th century issue, these hardly ever come to market. Offered is a beautiful HOFer in an SGC 3 holder. Well centered with a nice image, the front has no creases and some light general wear. The back is clean, the corners show mild and consistent wear. In short, this is an ideal card for the grade. Something that you hardly ever see, you have to love the uniform and imagery here, great card!

# Key Lots

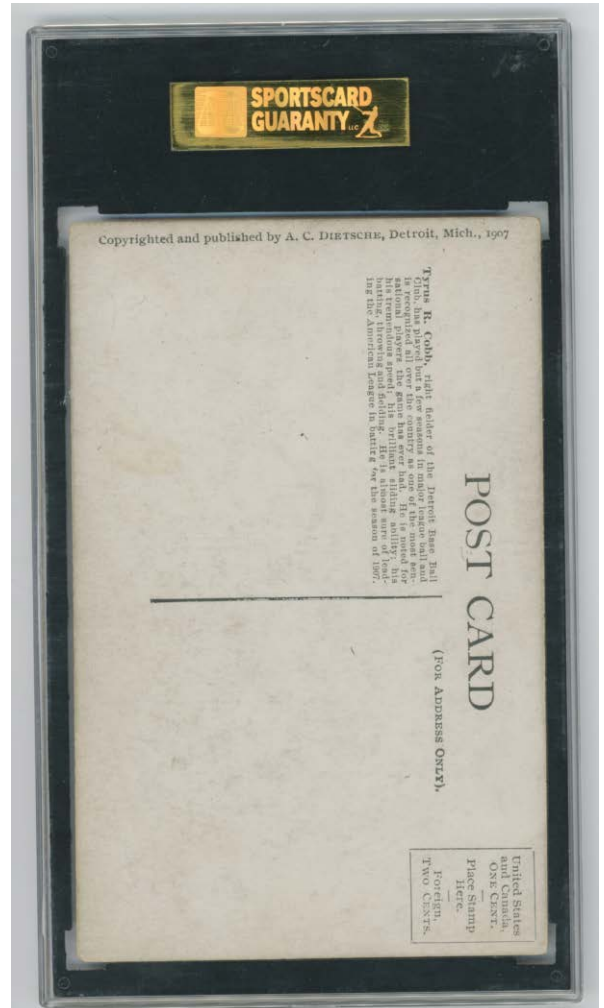
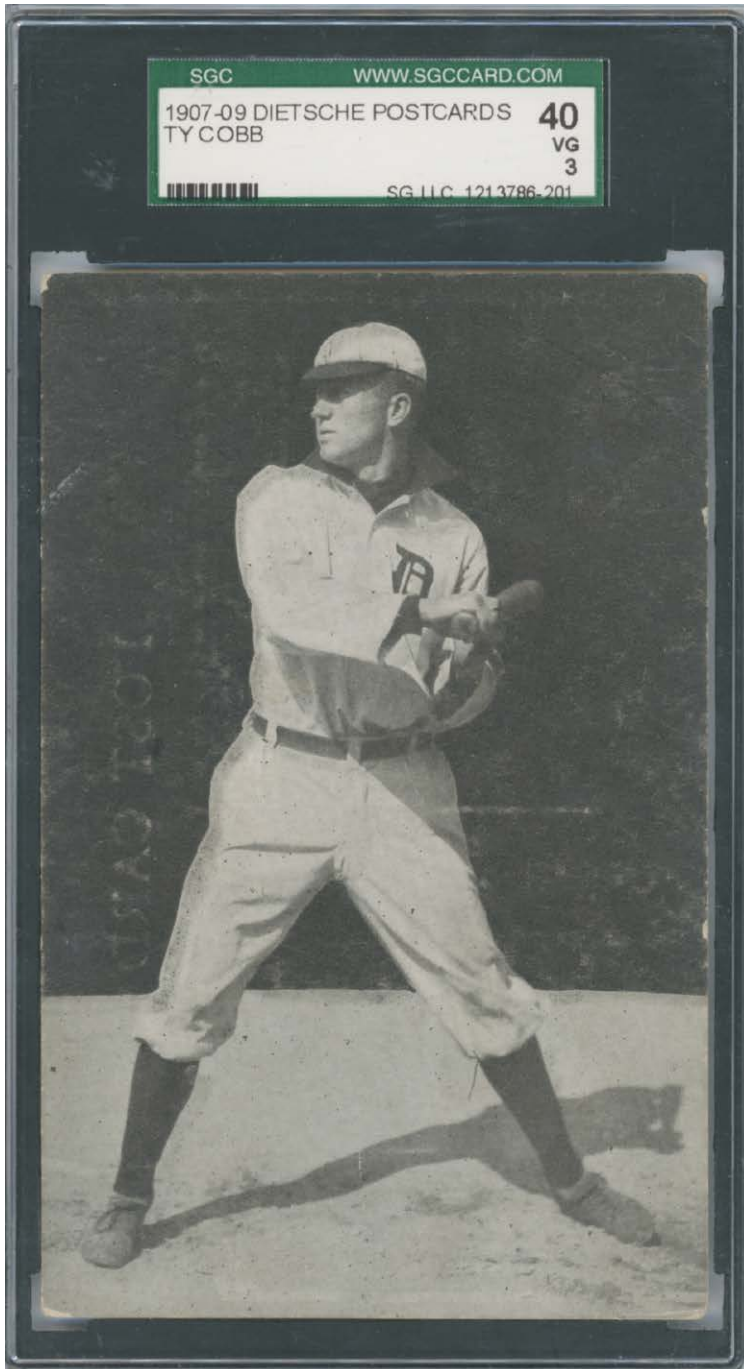

3      1907    Dietsche Tigers    Ty Cobb (batting)      SGC 3 .....3500

One of the earliest Ty Cobb cards, these have naturally exploded in price in recent years. A pleasing 3, this has not been mailed and has a clean back. We have looked at the card closely under magnification and cannot see any creases or wrinkles. The image of a so young Ty Cobb batting looks good. The corners show typical wear for a VG 3 and are not bad at all. The card has some slight general wear surface wear on the front, also not bad at all for this card. An extremely early and now almost vital Ty Cobb card, this would be a signature addition to many vintage card collections.

# Key Lots



4      1909   T206   Walter Johnson (hand at chest)      SGC 6.....1500

Great card, it is always fun to find a key Walter Johnson T206 card with an unusual back. Very high grade for one of these, this terrific card offers four square corners, perfect color and image quality, bright white borders and a fine back. The image could not be any brighter or cleaner. Centered to the upper left corner, this might otherwise have graded a Near Mint 7. HOFers with uncommon backs have never been hotter, this is a huge card in today's market given the player/back combination. Our consignor purchased this from us back in 2015, do you think he will make money?!



# Key Lots

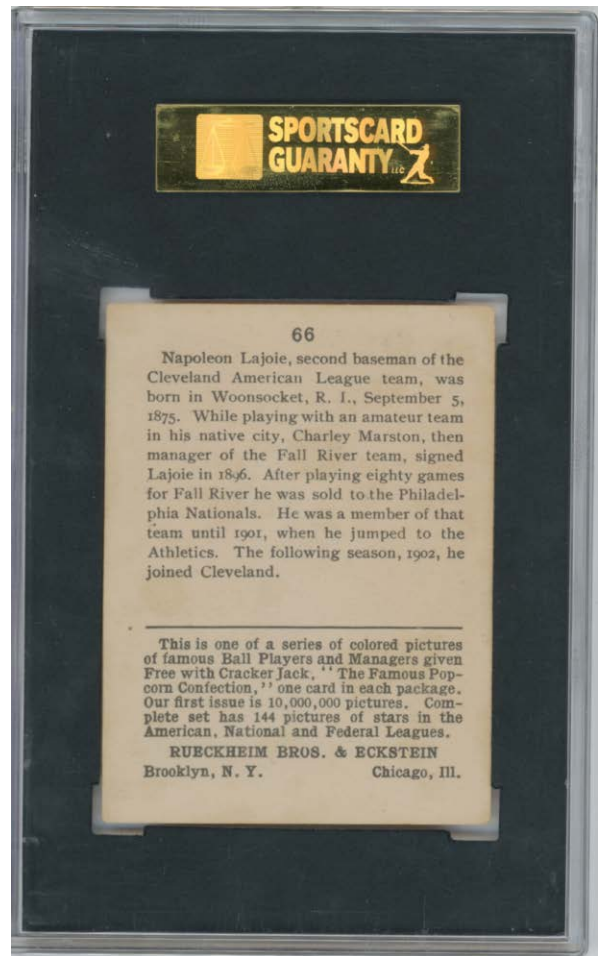
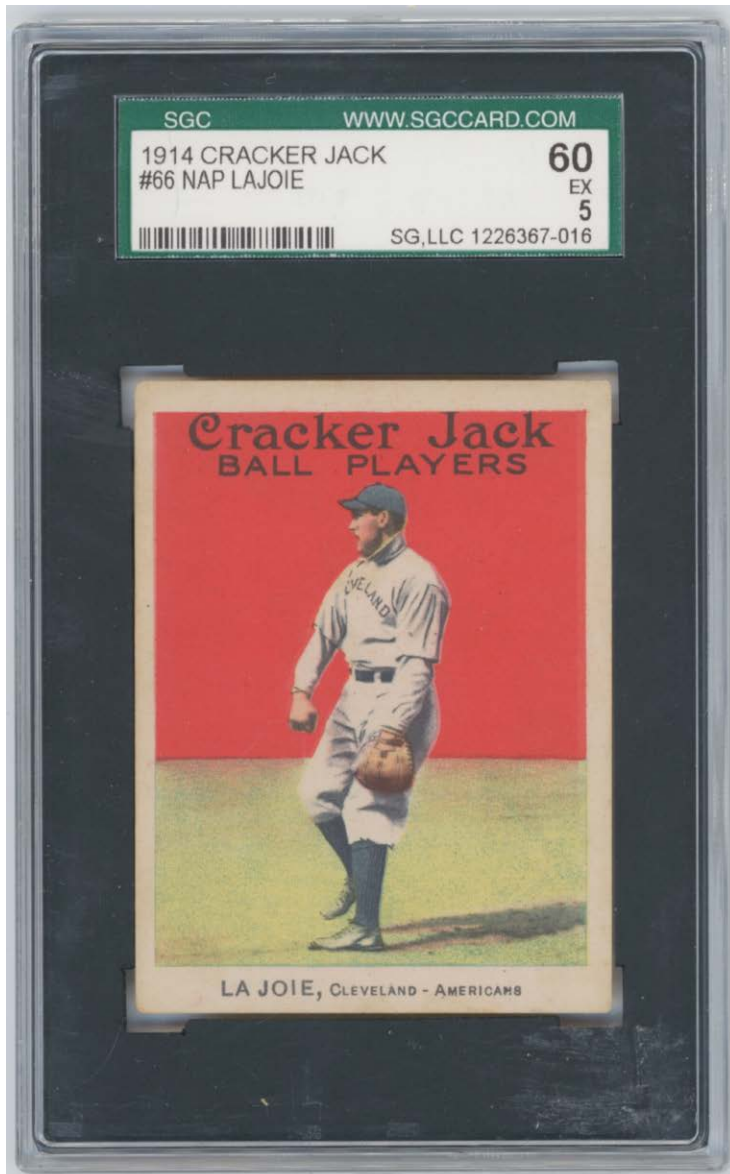

5 1914 Cracker Jack 66 Nap Lajoie

SGC 5.....2500

Very desirable card, these hardly ever come to market in this quality. 1914 Cracker Jacks are of course famously condition sensitive, so a 5 is a really strong grade. Well centered with a beautiful image and rich color, this looks great. The borders are clean, the corners show only light wear and display quite well. The back is also quite clean, this is a very, very fine looking example of a terrific card. Nap Lajoie is one of the most collected players of his era, it is great to find such a nice example from a revered set.



# Key Lots

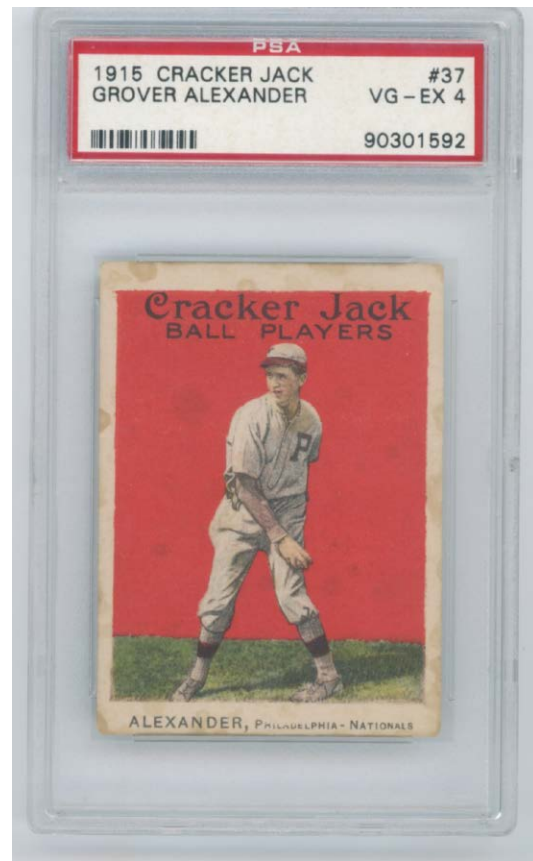
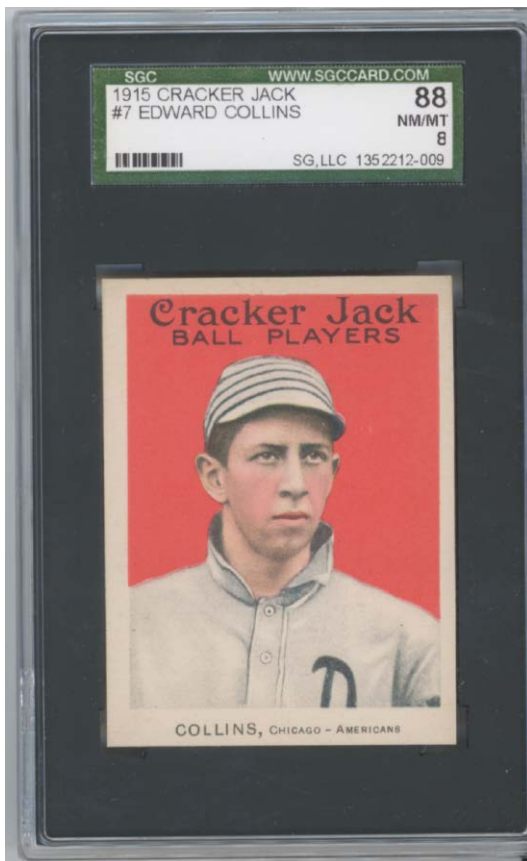

**6 1915 Cracker Jack 7 Eddie Collins SGC 8.....1500**

A special card, these hardly ever come around in this quality. Razor sharp with a stunning image, this is a remarkably fine card. Centered slightly to the right border, the surfaces are super clean, the color is terrific and the corners are superb. This will be an upgrade for 99% of you.

**7 1915 Cracker Jack 37 Grover C. Alexander PSA 4 .....1100**

A key to the set, this is one of the most popular cards of this legendary HOFer. The offered has a nice image. Centered slightly to the bottom border, moderate staining and some very slight surface creasing keep this at a 4. The back displays well, the corners are not bad at all.

# Key Lots

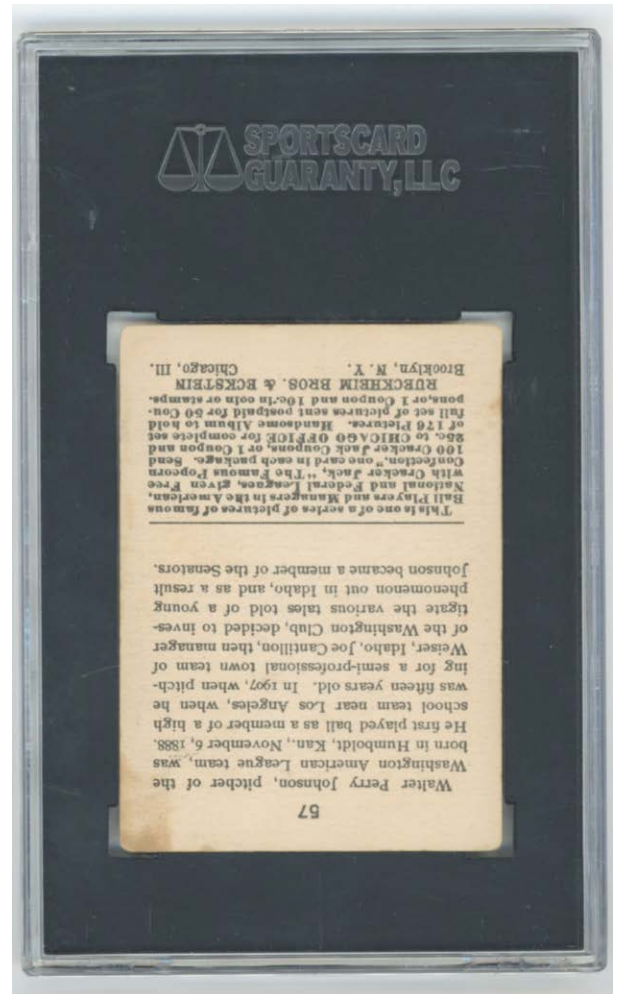
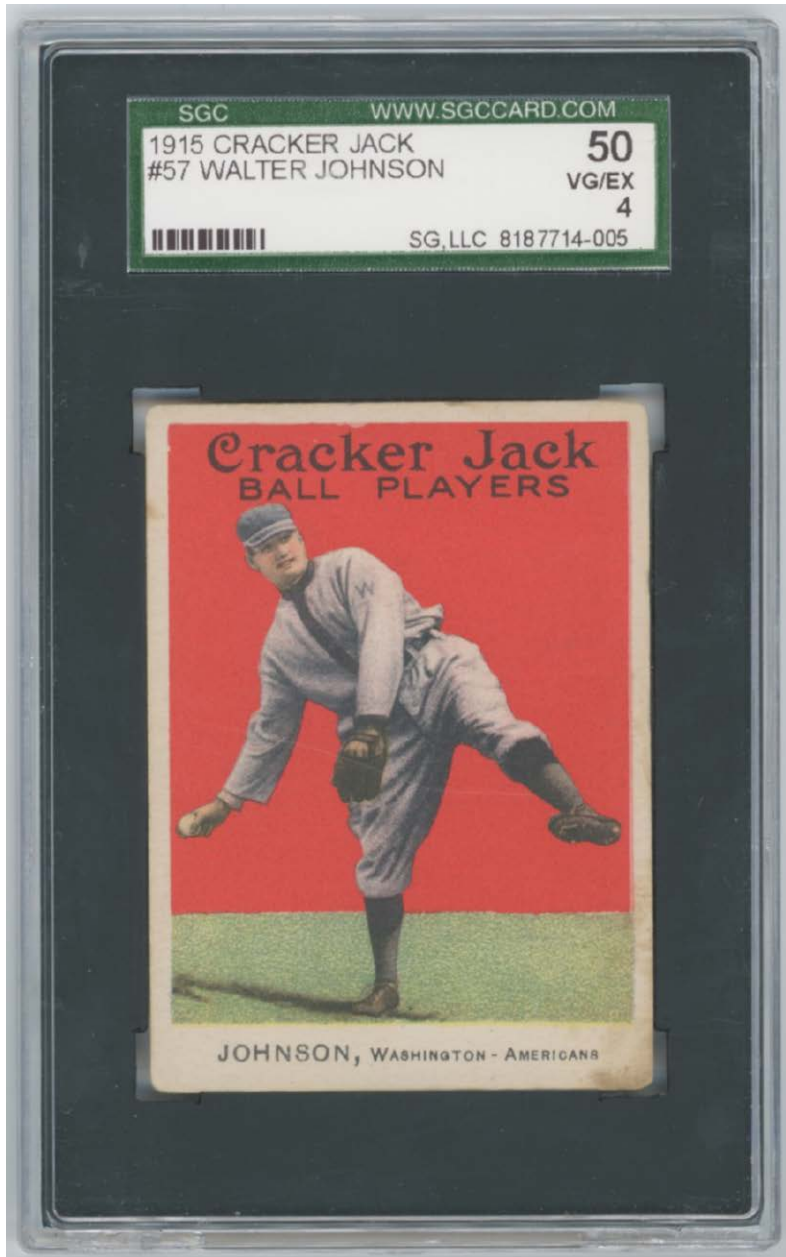

8      1915   Cracker Jack   57   Walter Johnson      SGC 4.....2000

A cornerstone card, this is a key to this most vital and beloved set. Offered is a pleasing 4, we could not see any creases or wrinkles, even under close inspection under magnification. The offered card has rich color, a fine image and quality centering. The card has slight staining as is typical for the issue, the back is very nice overall. The corner wear is moderate and consistent. These have of course been white-hot in recent years, it will be interesting to see what happens with this great card in the next few years.

# Key Lots

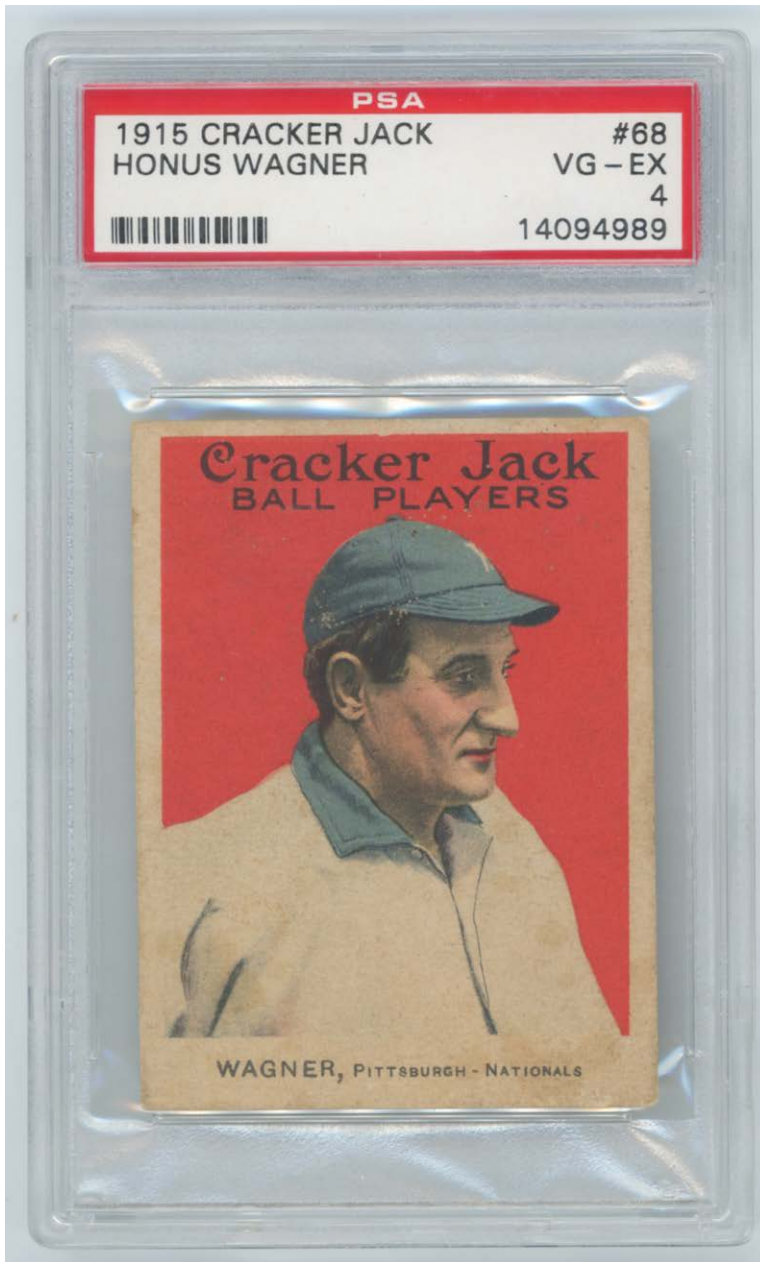

9      1915   Cracker Jack 68 Honus Wagner      PSA 4 .....3000

One of the great baseball cards from this era, it does not get more iconic than a Cracker Jack Honus Wagner! This card offers one of the most realistic portraits of the beloved HOFer Honus Wagner, the strong color only enhances the perspective. The offered card is reasonably well centered with a perfect image. The borders are off-white but otherwise clean. The back is also lightly toned but clean. The card has one subtle crease, the corners are not bad at all. Who wants to add a truly great card to their collection?



# Key Lots

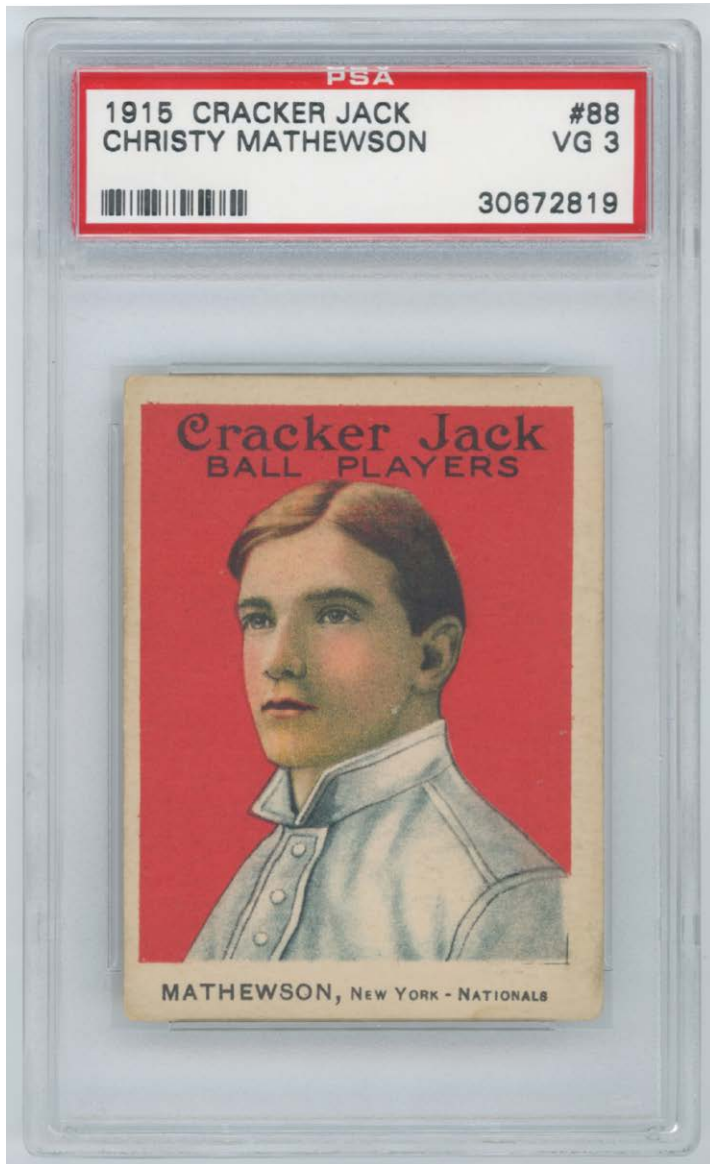

10      1915    Cracker Jack    88    Christy Mathewson      PSA 3 .....2500

Another truly iconic Cracker Jack card, you have to love this image. The offered card has an absolutely perfect and beautiful image of the legendary Matty. One of his most attractive and popular cards, it will be interesting to see where these trade at over the next few years. This card is a superb 3: centered slightly to the left border, there is no staining, the image is perfect. The corner wear is mild and consistent, much more like a 4 than a 3. The back is also clean, with just one corner line at the upper left. Great looking card, this is the kind of thing that stands out in a crowd. Who wants to add one of the best Matty cards to their collection?



# Key Lots

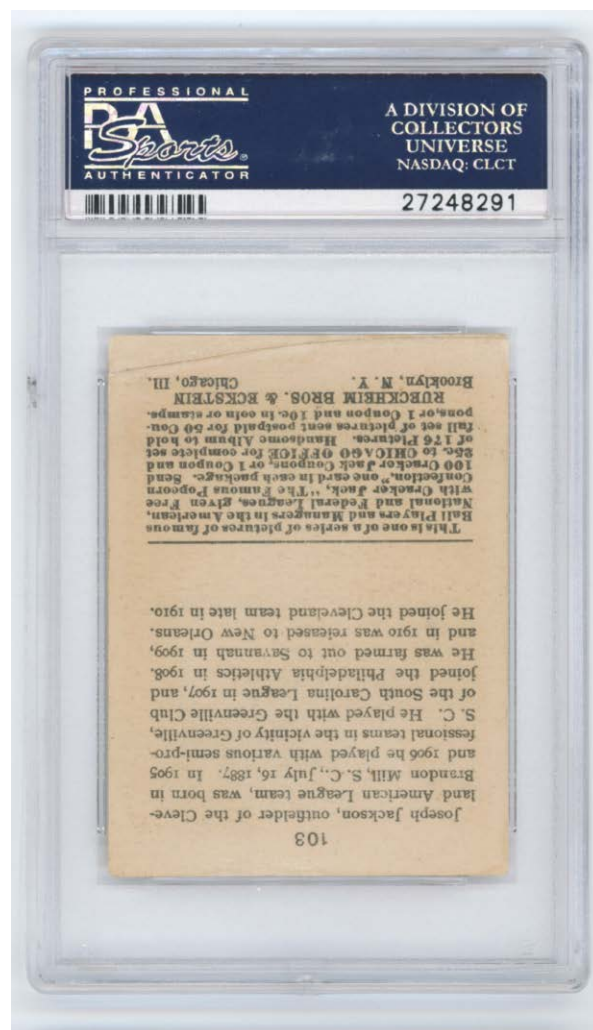
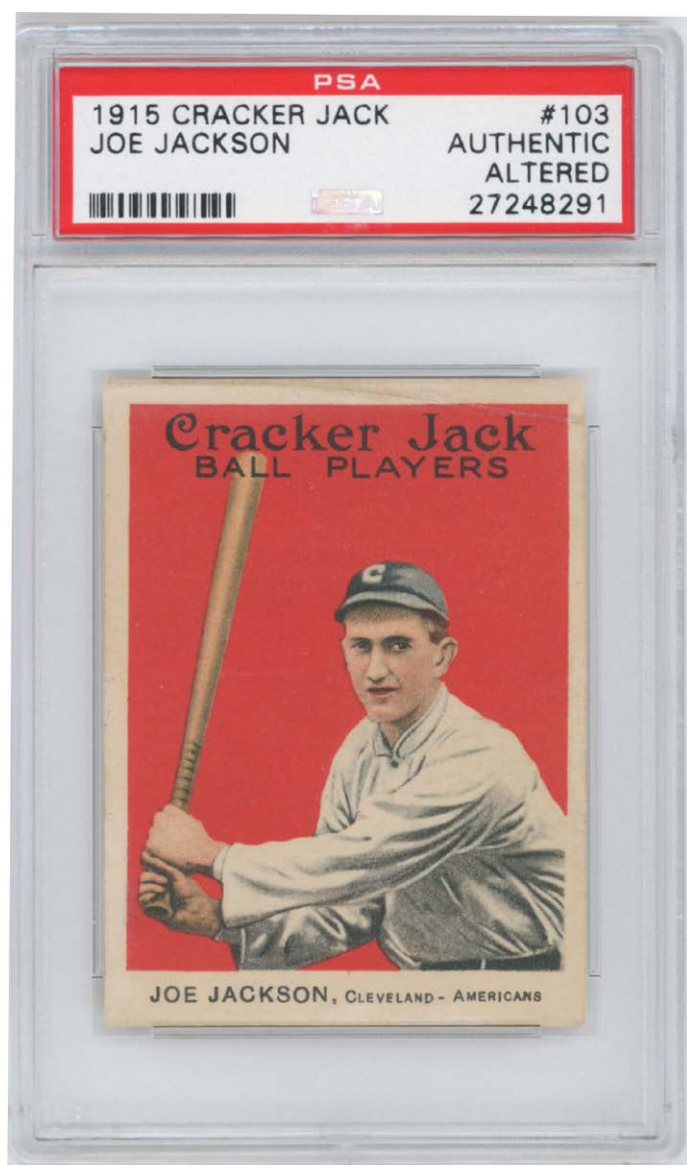

## 11 1915 Cracker Jack 103 Joe Jackson

PSA AA.....5000

One of the ultimate baseball cards, this is the key card to the legendary Cracker Jack baseball card set. Almost beyond iconic, even in the offered grade this would be a signature addition to almost any collection. The offered lot has been slabbed Authentic Altered by PSA, which is to say that it is an original card that has been altered in some way. For this card, it is clear that something has been to reinforce, repair or do something with a tear of some sort by the top border. Cleanly done, there is just a fine line visible on either side of the card, far away from the image of Joe Jackson and in no way detracting or distracting from the beauty of this card. The card otherwise has beautiful color and an absolutely perfect image. The borders are white, the corners come to points and the back is perfectly clean. There is no staining to speak of, the card displays beautifully. It is always an interesting question whether a card such as the offered lot should be comparable to or exceed in value a trashed, ugly or otherwise extremely problematic 1 or 2 graded example. As a note, a truly terrible condition 1 with a hole in the card brought \$15,000 in May at auction. It will be up to our bidders to answer that question for this particular lot!

# Key Lots



14      1921    W516-2-3 #10 Babe Ruth (extremely rare)                      SGC 3.5 .....3000

We all know how hot early 1920s Babe Ruth cards have been in recent years. A fresh walk-in at the National, this is really special. There are several variations to the 1921 W516 strip cards, this is the scarcest series. In fact, PSA has only graded two examples of this card, SGC presumably something similar. In terms of price comps, there is JUST ONE PUBLIC SALE, an awful condition card from back in 2016. The offered card is also extremely attractive in addition to being so rare. Beautifully cut, this has a perfectly registered image, rich color and very clean surfaces. The borders look good, the back is perfectly clean. Wear at the tip of the upper right corner led to the 3.5 grade, this is an exceptionally fine card for the grade. It is not every day that a 1921 Babe Ruth card of this rarity and beauty enters the market, it will be very interesting to see where this little treasure ends up! Great card.

# Key Lots



15 1933 Goudey 53 Babe Ruth

PSA 4 .....5000

The key 1933 Goudey Babe Ruth card, offered is a killer 4. Freshly graded at the National, this card has excellent centering and an outstanding image. The back is bright and clean, this is the kind of card that stands out in a crowd. There are no visible creases or wrinkles, even under magnification. The corners show only light and consistent wear, the card is a hair away from a 5 and we are nearly certain that this will be superior to many of the examples already in 5 holders. Great card, this has everything going for it - happy bidding!



# Key Lots

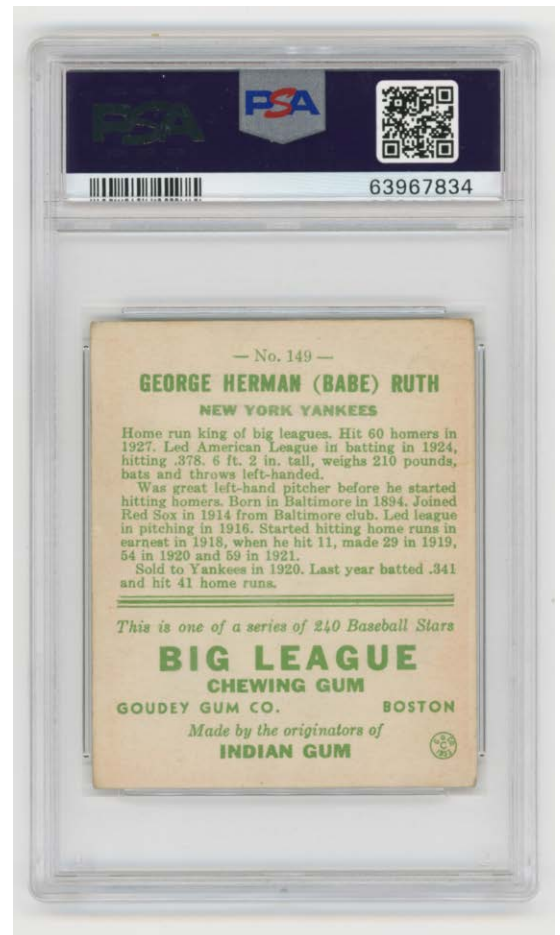

16 1933 Goudey 149 Babe Ruth

PSA 3 mk .....2000

Classic Babe Ruth card, these are always super desirable. The offered card has gorgeous color and a perfect image. There are no visible creases or wrinkles, even under very close inspection with magnification. Centered to the bottom left border, the corners are in the VG-Ex/Ex range, the borders are clean, as are the surfaces. The back is also perfectly clean. We examined the card for several minutes under a bright light with magnification and cannot see any type of marking. There is only a slight bit of wear on the card by the lower right corner on the back, perhaps that led to the qualifier, but it really seems odd. There are no visible indentations in the paper from erased pencil, but I suppose that is always a possibility. Either way, the winning bidder will receive a card markedly superior to its technical grade, and possibly a mistake on PSA's part, but we cannot guarantee that of course.



# Key Lots



## 17 1933 World Wide Gum

Full Set of eight progressive proof uncut sheets .....3000

Simply an amazing item, offered is a remarkable run of eight full 24-card 1933 Goudey World Wide Gum (aka Canadian Goudey) uncut production sheets. These are each blank backed with matching file holes on the left side. These are 24 of the the first 52 cards from this famed set. The colors are vibrant and gorgeous, the display value here is just amazing. These would look incredible framed together on a wall. These sheets each have HOFers Foxx, Waner, Simmons, Vance, Lazzeri, Manush and Frisch. It is incredibly rare to find such a wonderful production item from any card from the 1930s, much less the truly historic and absolutely vital 1933 Goudey issue. Presumably a true one-of-a-kind item, who wants to own something great that no one else has?!

## Key Lots

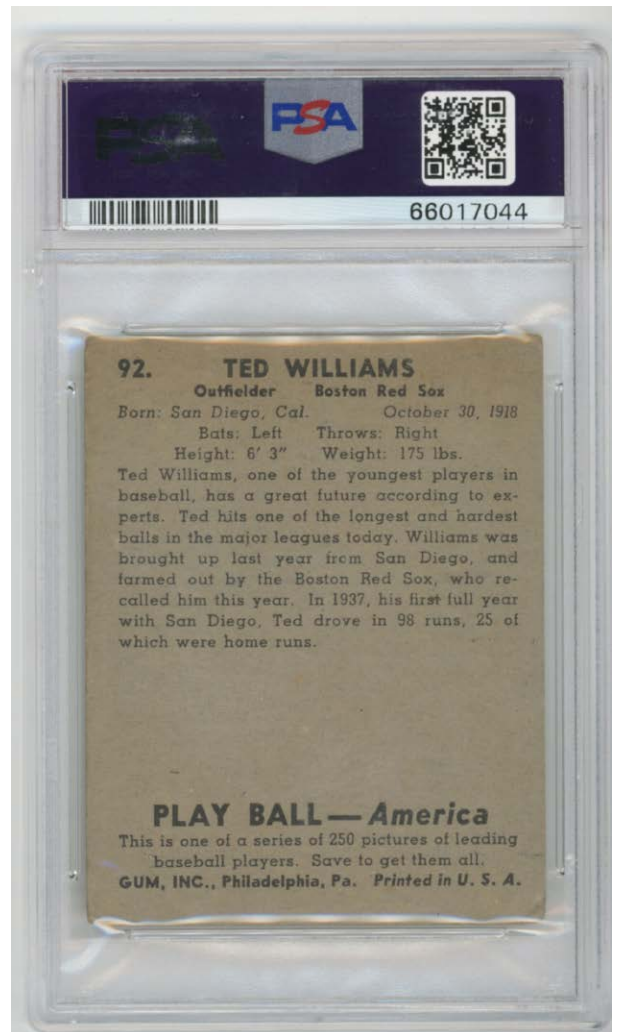

18	1939	Play Ball	92 Ted Williams RC	PSA 3 .....1750
----	------	-----------	--------------------	-----------------

One of the vital baseball Rookie Cards, these are of course always super desirable. Offered is a nice 3, with good centering, a perfectly crisp image and a clean back. The corner wear is mild and consistent. We cannot see any creases or wrinkles, even under magnification. This is simply a terrific card for the grade, no doubt it will find a happy home!



# Key Lots

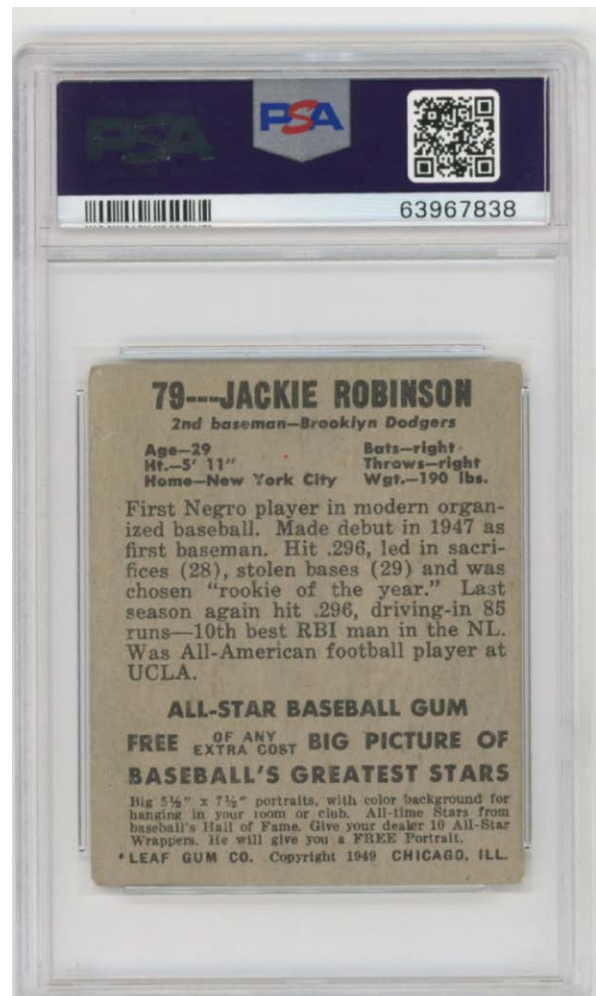

19 1948 Leaf 79 Jackie Robinson

PSA 2 .....2000

The most valuable standard issue Jackie Robinson card, this is now a cornerstone card to so many collectors. Offered is an absolutely ideal PSA 2 exemplar. Beautifully centered with a flawless image, there are no print issues. The back is clean, the corners exhibit only moderate and consistent wear. There is some stray slight creasing, the surfaces are pretty clean overall. It would be almost impossible to find a nicer PSA 2 than the offered card, this is absolutely perfect for so many collectors.

# Key Lots

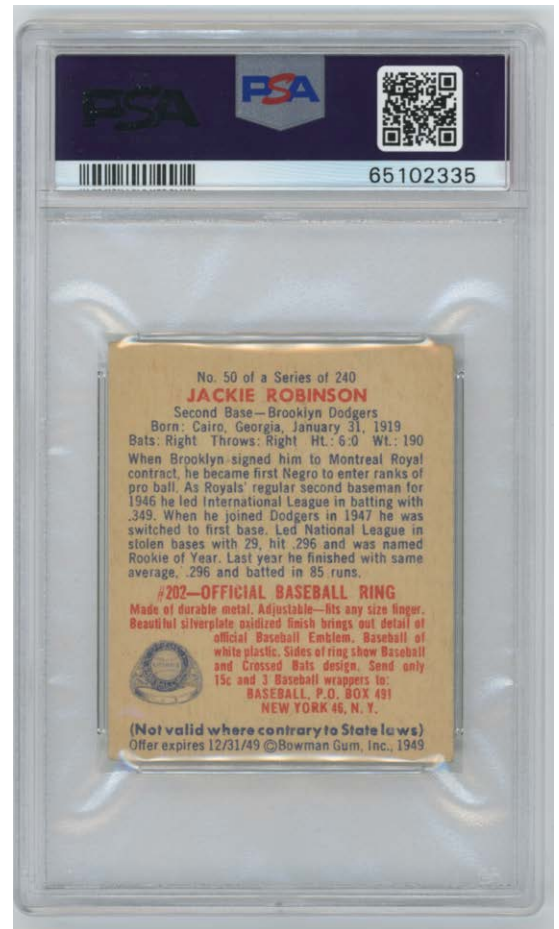

20      1949    Bowman    50 Jackie Robinson      PSA 5 .....2500

A vital card of Jackie, it is amazing how much less these sell for than his Leaf card. Freshly graded, this came to us directly from the original owner! A beautiful and ideal 5, the offered card has outstanding centering. The color and image quality are absolutely impeccable, the surfaces are very clean. The back is also bright and clean. The corners show only very light and consistent wear, it would be almost impossible to find a nicer 5 than the offered lot. This is a great card to put in drawer for a few years and see what happens with the market.



# Key Lots

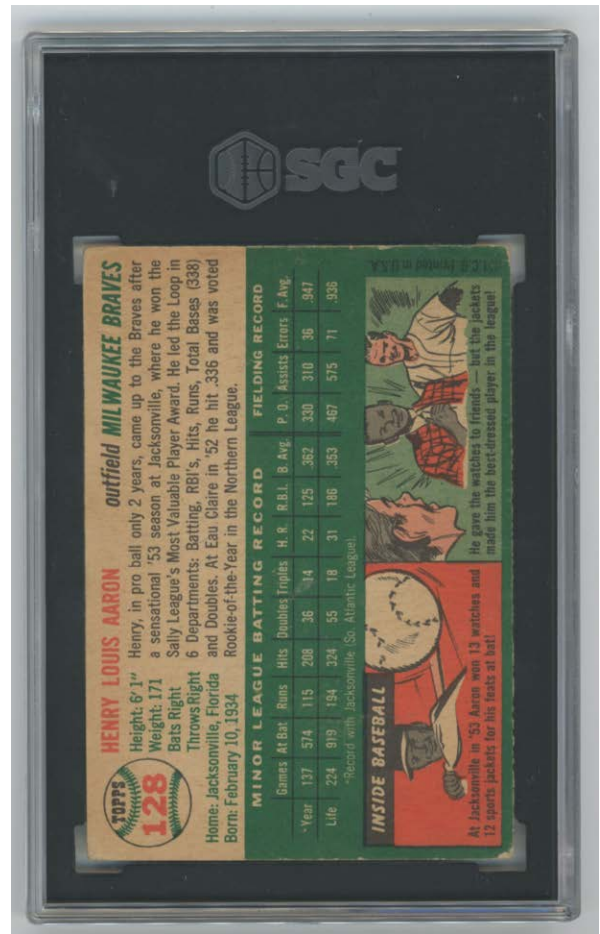
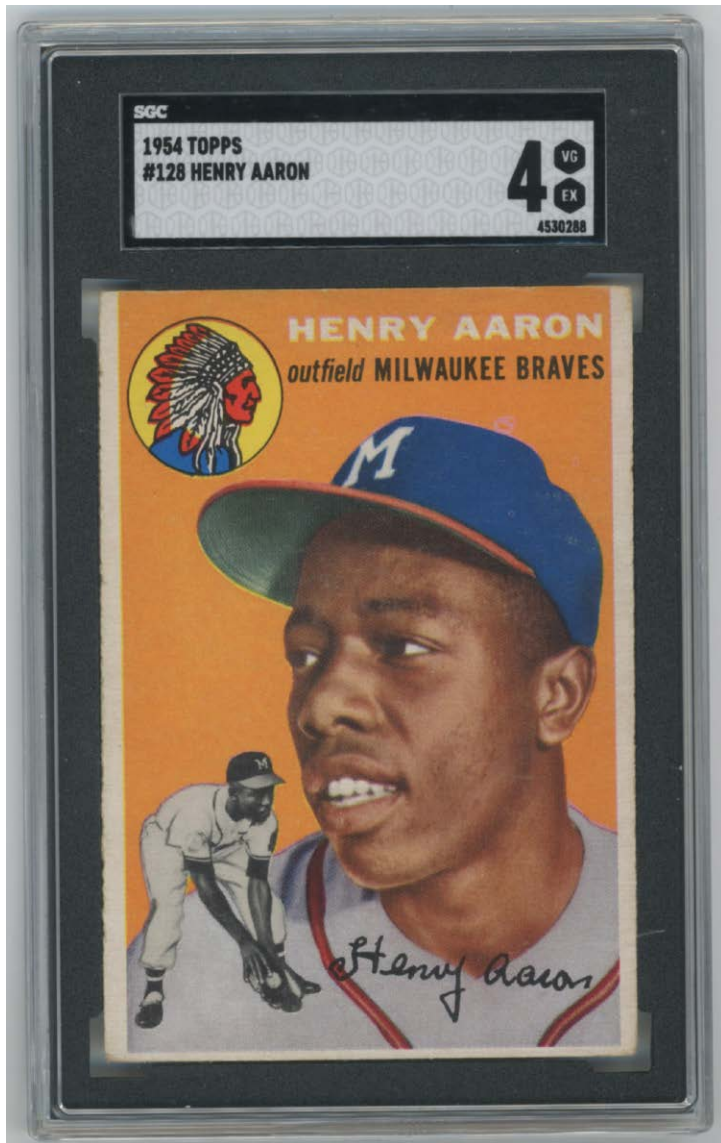

21 1954 Topps 128 Hank Aaron RC SGC 4 (ctd) .....1800  
Offered is an ideal mid-grade Hank Aaron Rookie Card. Well centered, this has perfect color and image quality. The corners show only light and consistent wear. The white borders look good, the back is clean. Moderate corner wear appears to be the only real issue here, this is a very, very solid and attractive card for the grade.

# Key Lots

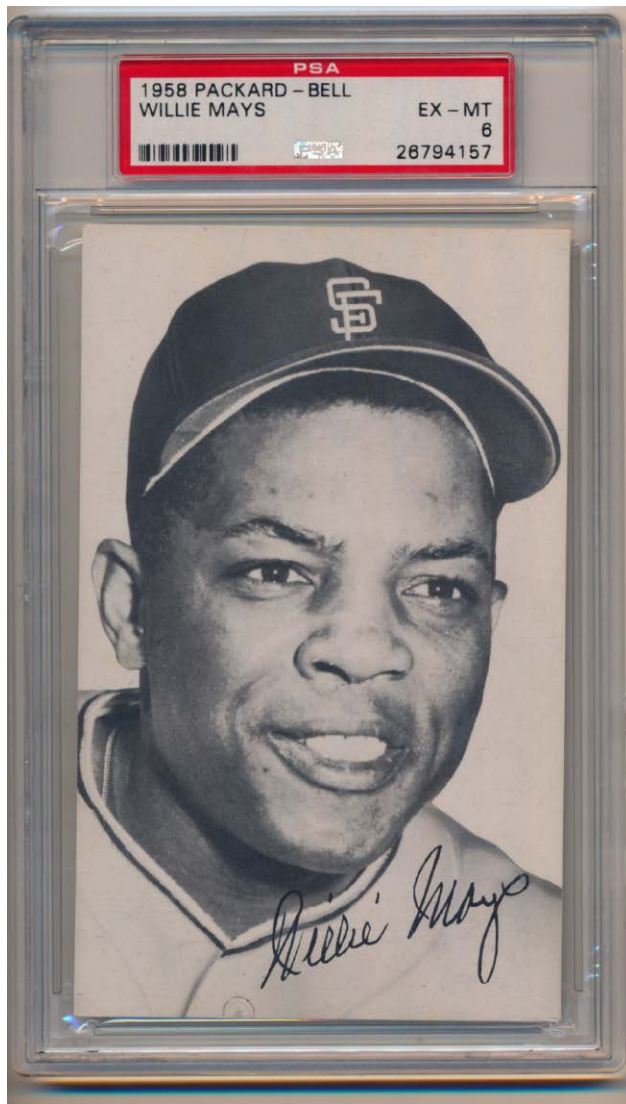

22      1958    Packard Bell    Willie Mays      PSA 6 .....1500  
 Super cool and scarce postcard size Willie Mays card, these hardly ever come to market. Produced for his first year in San Francisco, the card has a terrific large black and white portrait of the Say Hey Kid. Very attractive card, the back has a team schedule and a printed note from Mays. Charming card, there is hardly any wear, the surfaces are super clean, this looks like an absolutely ideal 6 to our eyes. Great card.

23      1959    Bazooka      Mickey Mantle      SGC 5 .....1000  
 The key Bazooka card, this is an awfully nice card. Much, much nicer than the 3 grade for eye appeal, this is well cut. The corners are all sharp, the borders are white, the color is perfect. The back has hardly any issues, pinpricks of wear on Mantle's image likely led to the rather harsh 3 grade, this is a really nice card, as nice as we have seen in years. Condition sensitive issue, it is very hard to find these with wide borders and sharp corners, terrific card.



# Key Lots

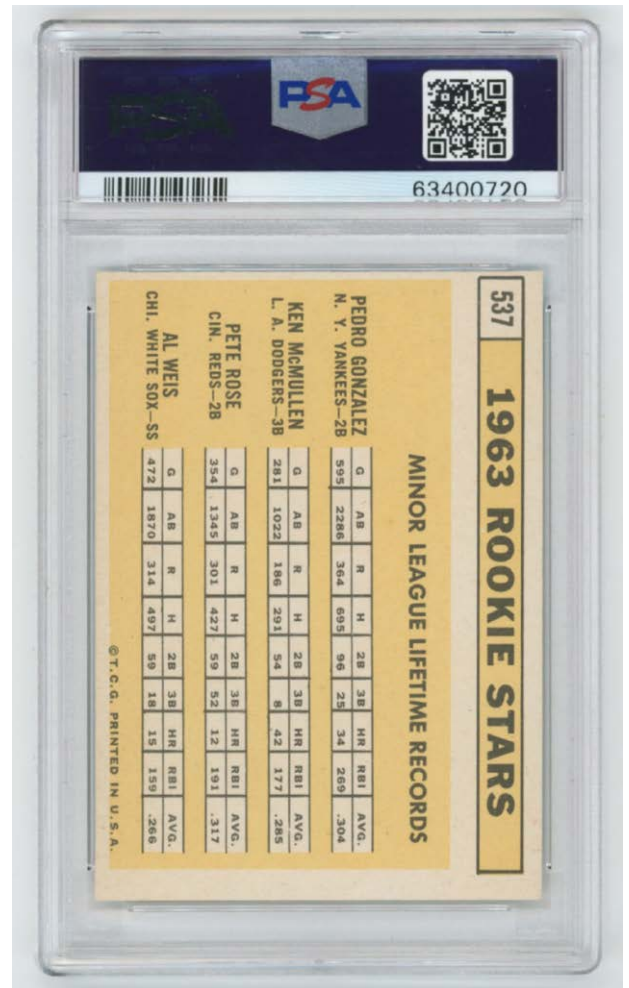
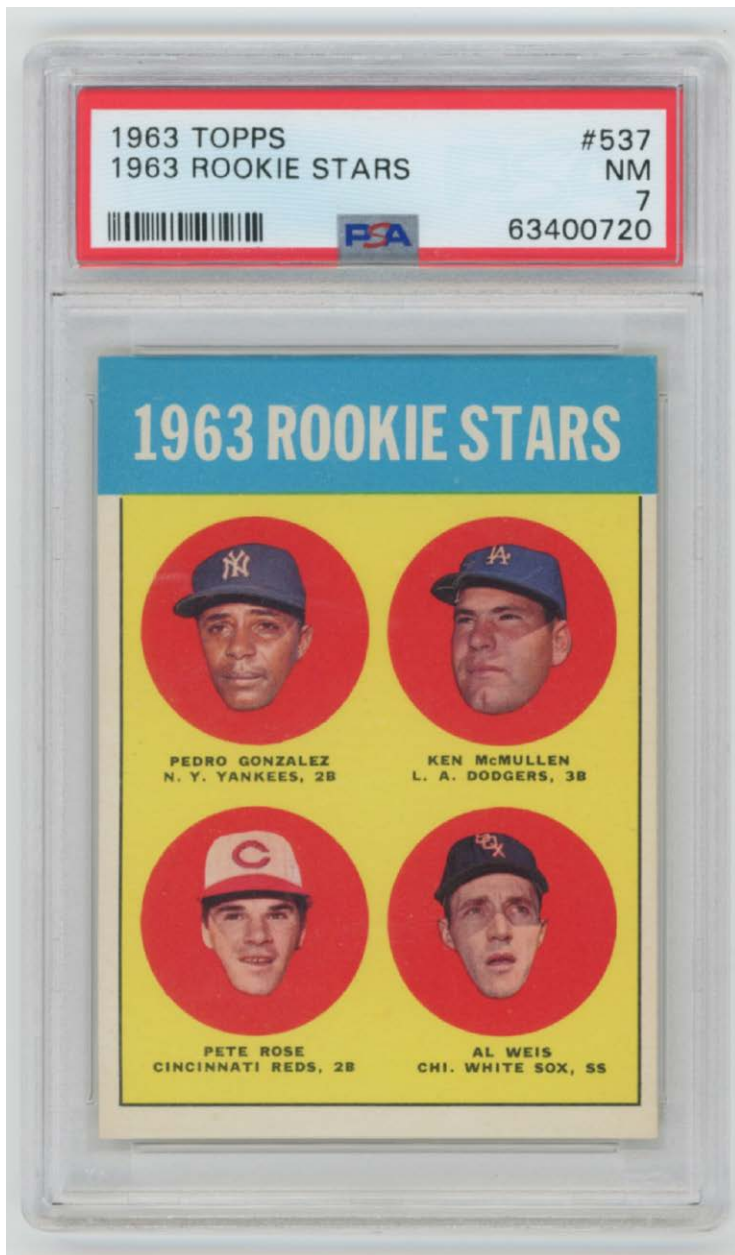

24 1963 Topps 537 Rose RC PSA 7 .....1250  
 Vital 1960s Rookie Card, these are always super popular. Freshly graded from a presentation set, this is a superb card. Well centered, the color and imagery really pop, it has a super clean look and feel. The blue borders are flawless, this has four very sharp corners. We feel that this should have graded an 8, the card is centered to the top and is world class for the grade.



# Key Lots

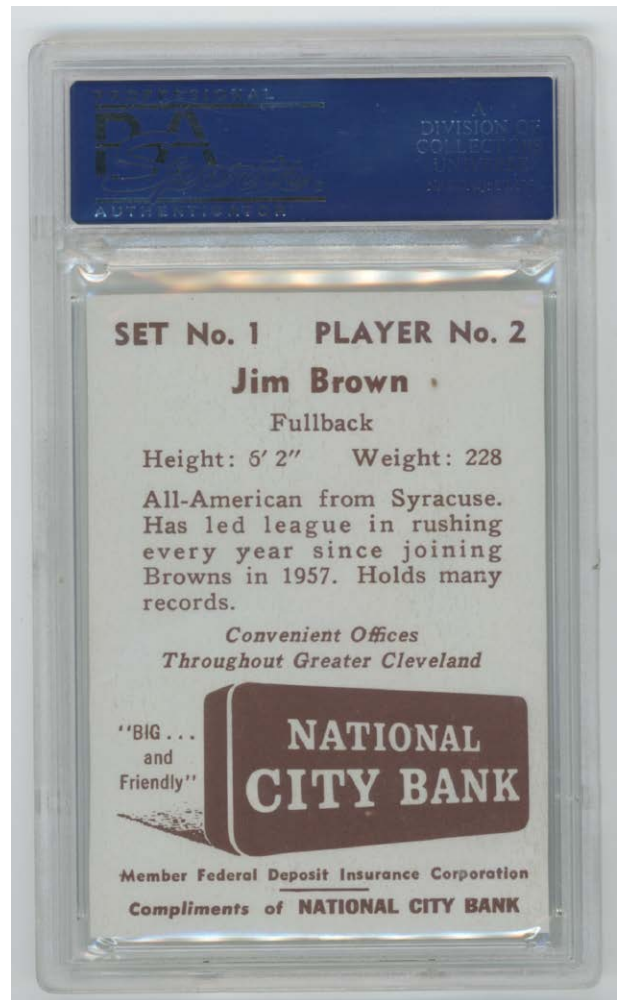
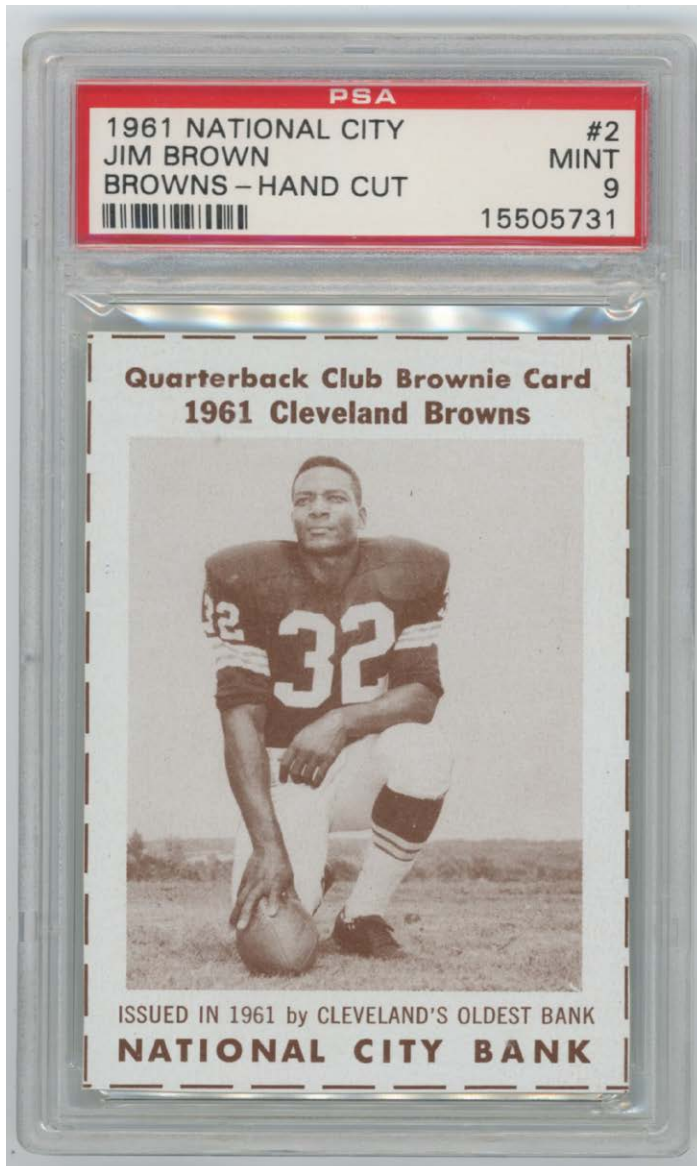

25 1961 Cleveland Browns National City Bank

2 Jim Brown (pop 1/2)

PSA 9 .....1500

Great Jim Brown card, this hardly ever comes to market. There was just one public sale in 2022, a PSA 6 on 3/20 for \$3,120. Offered is a razor sharp and immaculate PSA 9. Beautifully cut, this has four super sharp corners. The uncommon image of the legendary Jim Brown kneeling with a football looks great, the back is superb as well. A pop 1/2 with none higher, this is a remarkable card of one of the most important players in the history of professional football. This is simply an awesome card on many levels.

## Key Lots

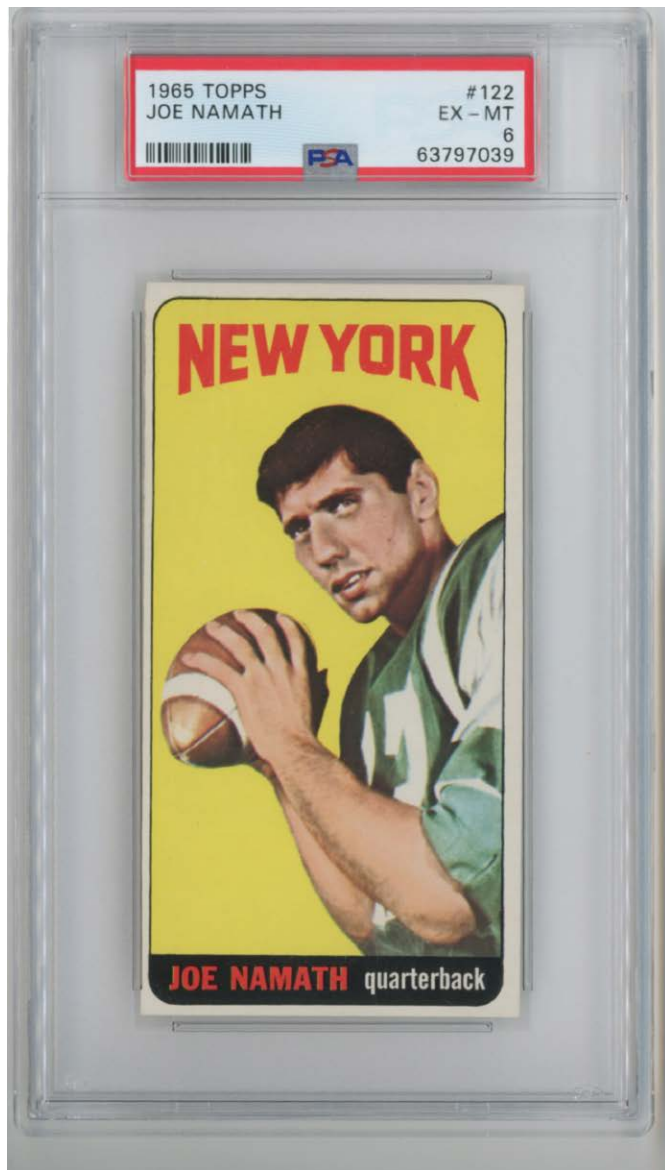
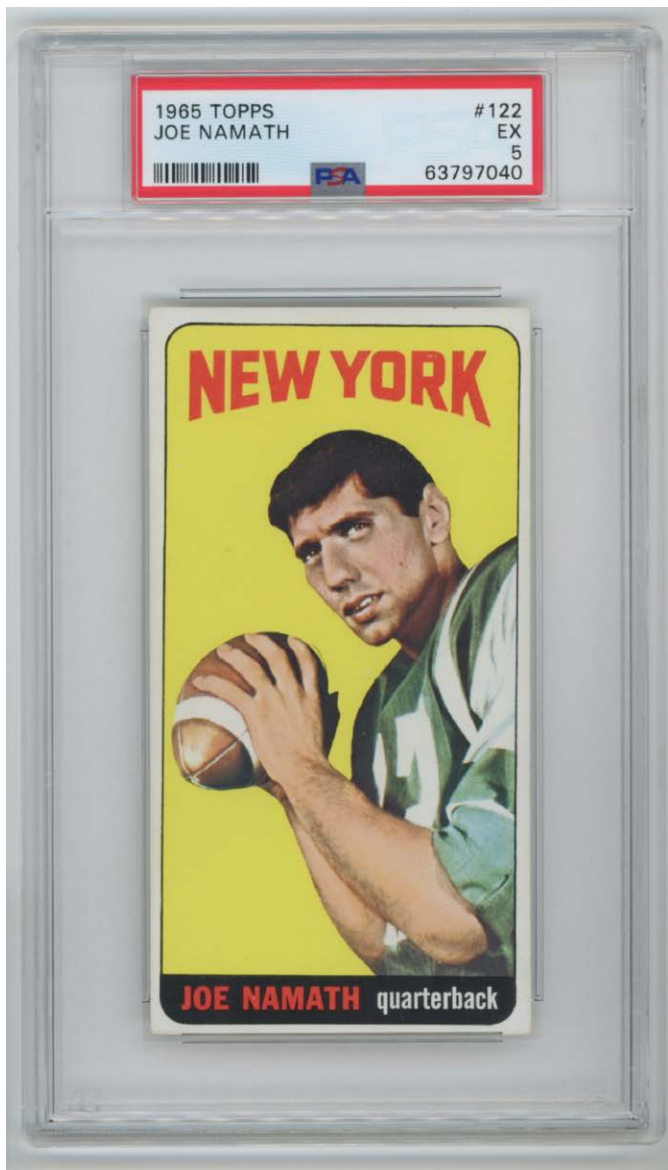

26	1965	Topps	122	Joe Namath RC	PSA 5 .....800
----	------	-------	-----	---------------	----------------

One of the most desirable football cards ever produced, these continue to appreciate in value. Offered is a very attractive PSA 5 exemplar. Bright and clean, this has perfect color and image quality and bright white borders. The corners show only very minute wear, mainly on the bottom two corners. Well centered overall, it would be very hard to find a nicer 5 than the offered card.

27	1965	Topps	122	Joe Namath RC	PSA 6 .....1000
----	------	-------	-----	---------------	-----------------

One of the most desirable football cards ever produced, these continue to appreciate in value. The offered card has four sharp corners, a perfect image and great color. The borders are white and clean, the card has a very fresh look and feel. Centered to the lower left corner, this card has excellent eye appeal.

# Key Lots

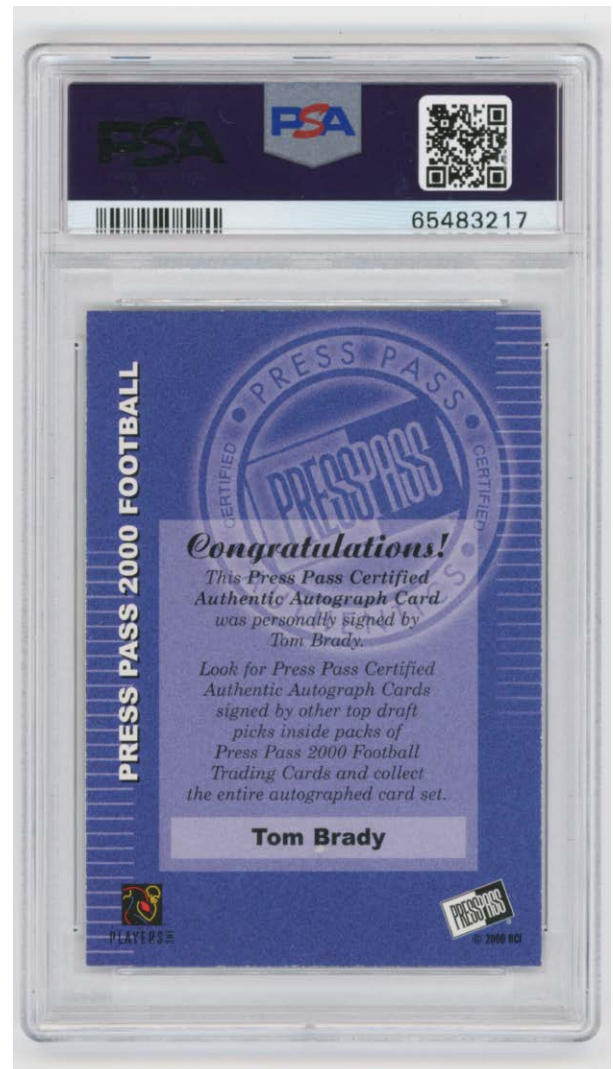

28      2000    Press Pass    Tom Brady Signed RC      PSA 8/8 .....2000

Very desirable certified signed Tom Brady Rookie Card, these are prized by Brady and modern football card collectors. Freshly graded at the National, the card has sharp corners and a fine image, the edges are crisp, there is hardly any wear. Signed boldly by Brady as a Rookie, this displays very well. A pricey card, this seems like a much better deal than the signed Rookies that can sell for seven figures!



## Key Lots

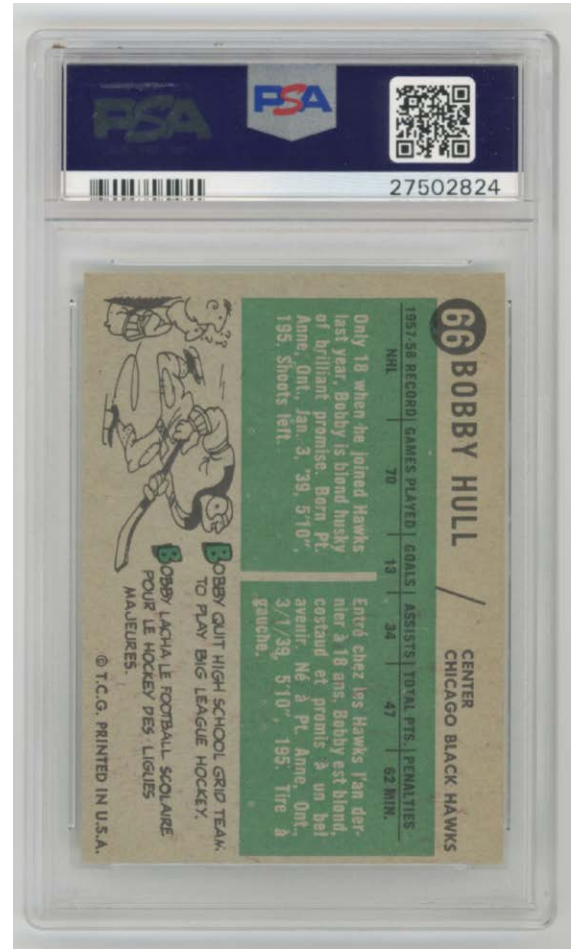
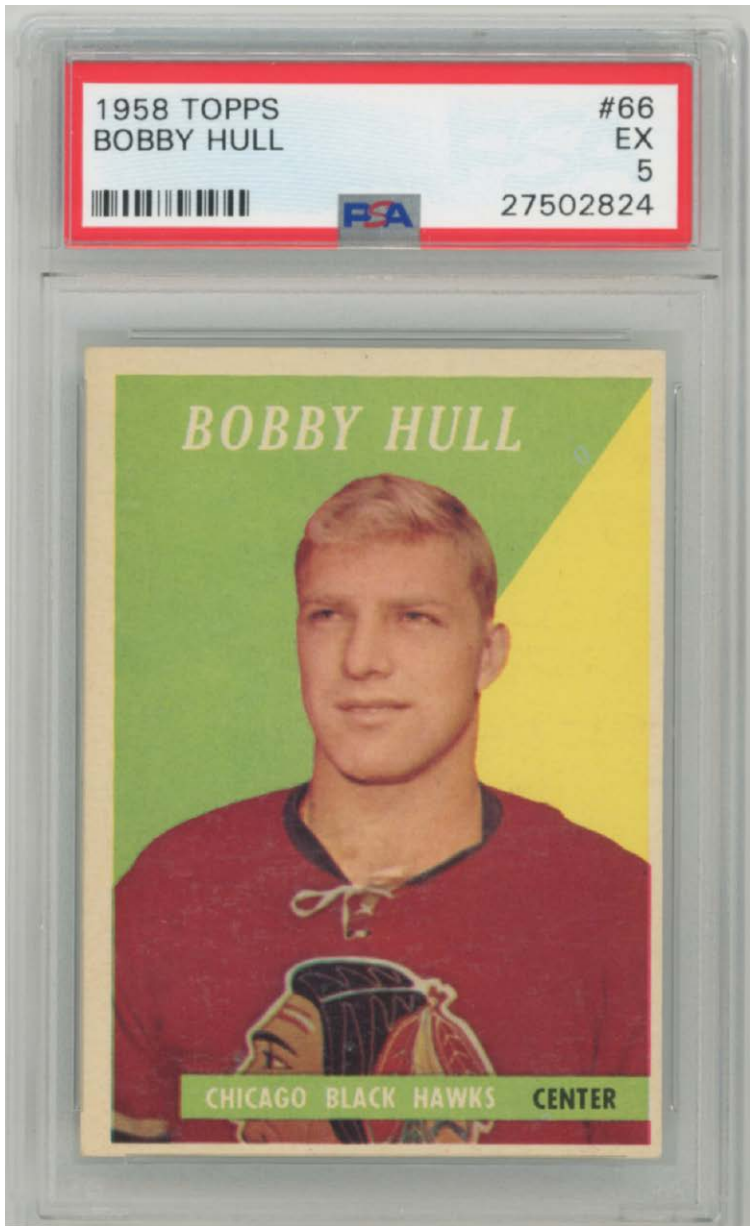

29 1958 Topps 66 Bobby Hull RC

PSA 5 .....1500

Vital hockey HOF Rookie Card, these are usually found in terrible condition if at all. Offered is a very nice, colorful and attractive PSA 5. The card has a fresh feel with a perfect image. The surfaces are clean, all four corners come to nice points, the borders are white. The back is perfectly clean, centering to the right border keeps this at a very crisp and fine 5.

# Key Lots

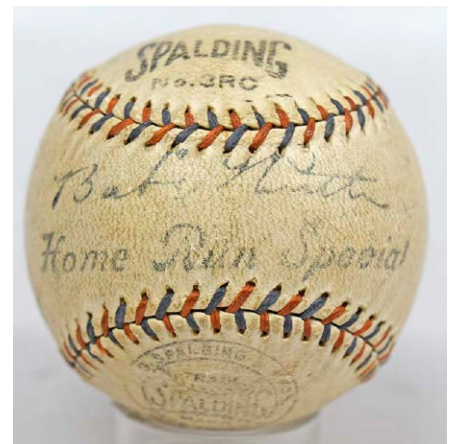
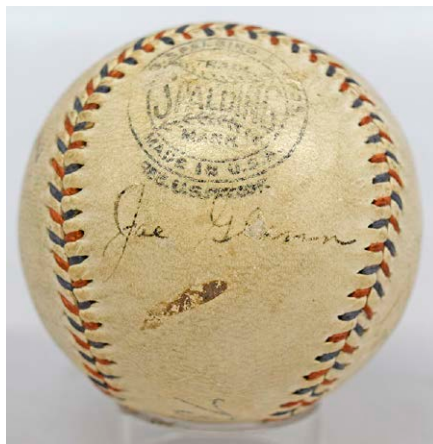
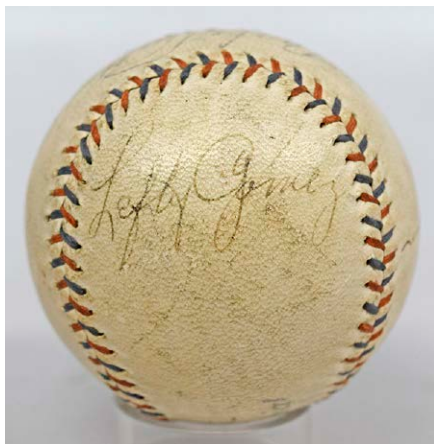
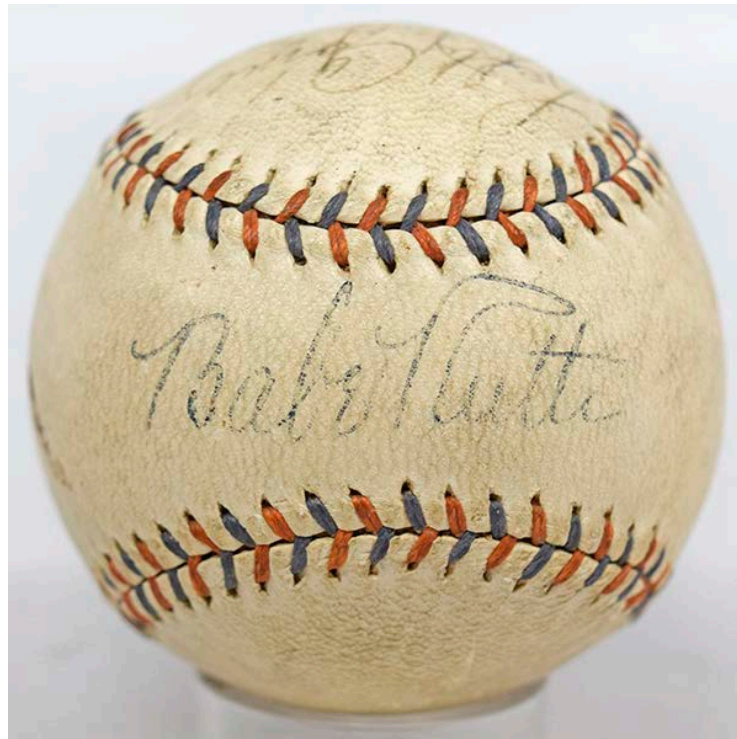

30 Ruth, Babe Fine Sweet Spot Signature w/2 others 7 .....2125  
 Fresh to market, this is a lovely Babe Ruth signed ball. Likely from the early 1930s, the ball itself is a very attractive and well preserved Spalding Babe Ruth Home Run Special with signature multi-color stitching. The sweet spot has a large and absolutely classic Babe Ruth black fountain pen ink signature. The top panel is signed by Lefty Gomez, the east panel by Joe Glenn. All Yankees, these three played together only in 1932 and 1933, which is almost certainly when this was signed. With the stratospheric market for high grade Babe Ruth singles, this fine looking ball with a terrific large Ruth signature will no doubt find a very happy home among our bidders! JSA LOA (full).

# Key Lots

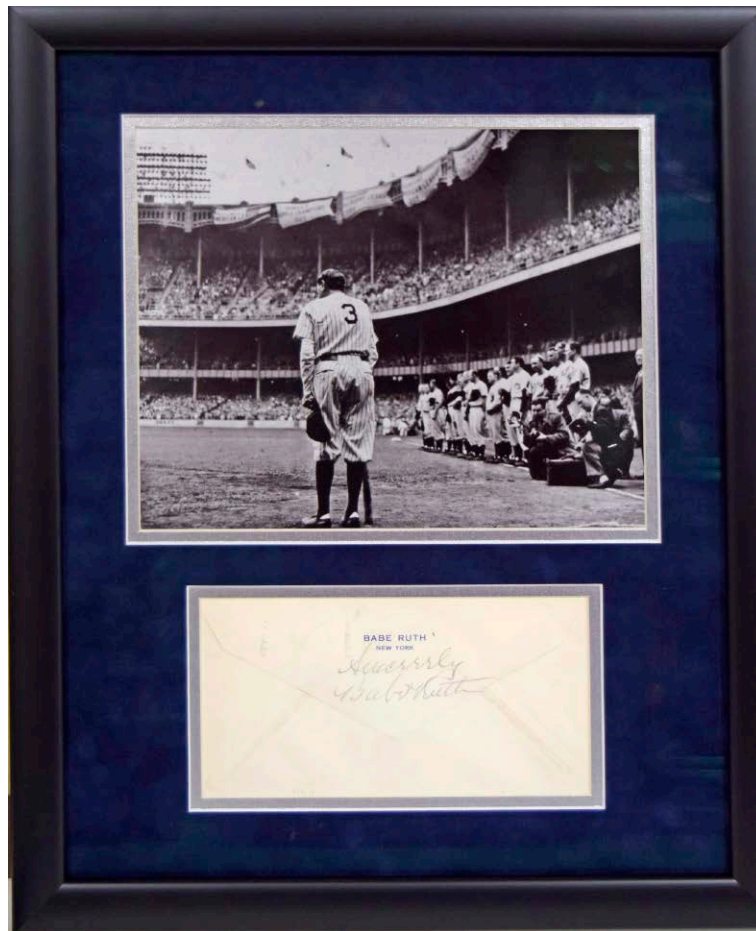

31 Ruth, Babe Signed/Framed Personal Envelope 9 .....2500  
Great piece, this is something that we have never seen before. Offered is a piece of Babe Ruth's personal letterhead envelope, signed in a perfect spot. Signed Sincerely Babe Ruth in pencil, this is a large and classic exemplar. The autograph contrasts nicely against the clean envelope. Smartly framed with a large format photo from The Babe's final appearance in Yankee Stadium, the presentation could not be any better. Total size 15x18. JSA LOA (full).



# Key Lots

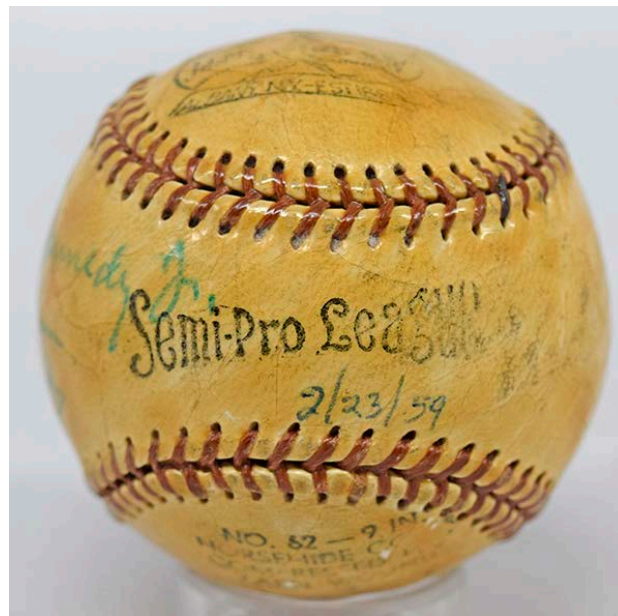
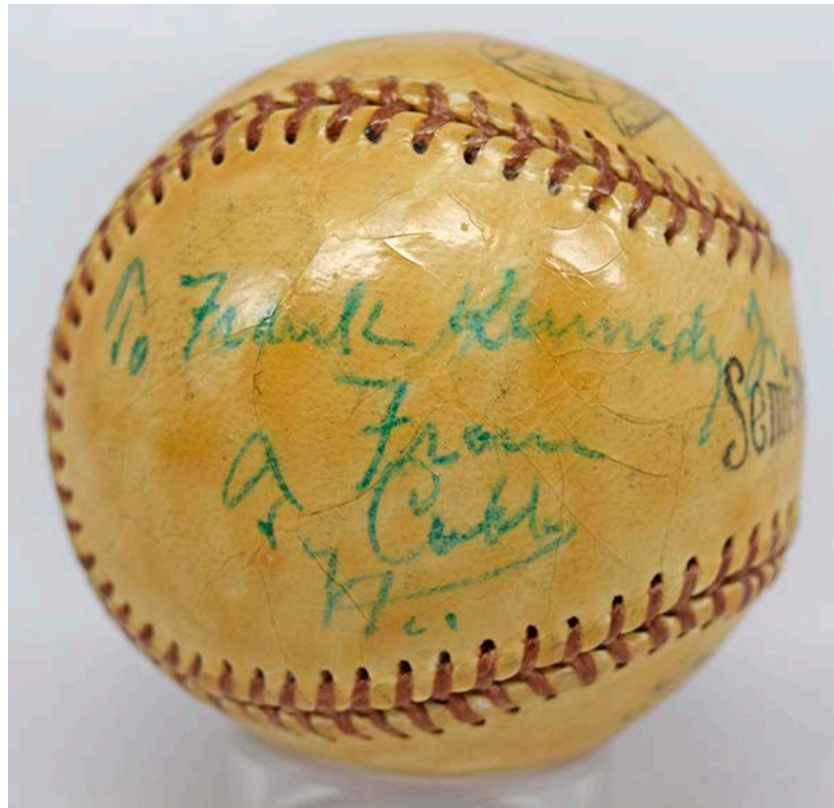

32 Ty Cobb Single Signed Baseball 7 .....2500  
 One of the ultimate signed baseballs, these have to be right next to Babe Ruth as something that should be in any serious autographed baseball collection. Dated February 23, 1959, this is a clear-coated Semi-Pro League model ball. The ball has even toning and slight cracking. The ball is boldly signed and inscribed by Cobb on a side panel. Signed in his trademark green ink, Cobb pens almost the whole panel with a nice signature and a flourish. It will be very interesting to see where these trade at in a few years. PSA DNA (full).

# Baseball Cards

1887 N172 Old Judges

- 34 Cap Anson Street clothes, A.C. ANSON,  
Chicagoes PSA AA ..... 650

The top Old Judge HOF player, these are not easy to find and are always extremely desirable. Offered is a very pleasing and well preserved image. The image is a touch light but still classic. The front of the card has no noticeable wear or creasing, it has a fresh and clean look and feel. The back is clean as well. We do not know what the alteration was, it is possible it was rebacked, but we are unfortunately not certain. Either way, this is an extremely attractive card of this most vital 19th century HOF player.

- 35 Tug Arundel Bat at ready PSA 2.5 ..... 75

Solid Old Judge, this has a dark and particularly well contrasted image. There is no real creasing, mild edge wear at the bottom border is present, the back is fine.

- 36 Jack Boyle Striped cap, hands thigh high  
- St. Louis PSA 2.5 ..... 63

Light image, the card is otherwise clean. The back has no paper loss, but a crease.

- 37 Dan Brouthers Bat at ready over shoulder,  
looking/R-Detroits PSA 1 ..... 375

Classic Old Judge HOFer, this card happens to have a really nice image. Creasing and back damage keep this at a 1, but the creases fortunately do not crack the paper on the front of the card. The front of the card displays well.

- 38 Watch Burnham Portrait, looking to L-Manager  
SGC 3 ..... 150

Great Old Judge card, this is just such an evocative image. Beautifully contrasted, this is an absolutely ideal type card for the set. Extremely clean card, the surfaces look great, there is no creasing, even the back is perfectly clean. You cannot do better than for an Old Judge 3.

- 39 Tom Burns Tagging player on ground  
-Chicago's PSA 6 ..... 225

A very difficult issue to find in 6 holders, this crisp card has solid corners and clean surfaces. The back is clean, the image is a touch light but still nice.

- 40 Elton Chamberlain Ready to pitch, hands  
at chest-P, St. PSA 1 ..... 63

Low grade card actually has a very nice image and no back damage, but four corner chips keep this at a 1.

- 41 Bob Clark (Tag Mickey Hughes-Brooklyn)  
SGC 2 ..... 200

Very cool card, you have to love the multi-player Old Judge cards. Respectable 2, the image is a touch light but not bad at all. The card is clean overall and has no paper loss on the back; stray writing on the back likely led to the 2 grade.

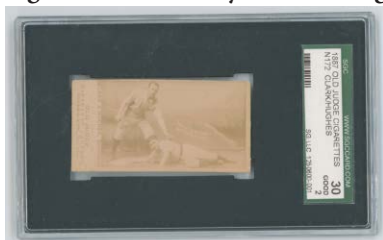

- 42 John Clarkson End of pitch, R/arm extended forward, L/hand on thigh-Boston SGC 1 ..... 275  
A true Old Judge HOFer, this particular image is scarce, desirable and hardly comes to market. Low grade due to corner wear and general wear, oddly enough the back has no paper loss or damage. The image of HOF pitcher Clarkson using his unique pitching motion has good contrast, no doubt this card will find a happy home!

- 43 Tom Daly Bat at ready at 30-Chicago PSA 4 ..... 90  
Superb image with perfect clarity, this is cut to the lower right corner. The back is clean.

- 44 Tom Deasley (NY-Catch-to his right hands  
chin high) SGC 5 ..... 125

Nice image, this has good quality and very clean surfaces. The edges are crisp and clean, the back is clean. These are not easy to find in this quality.

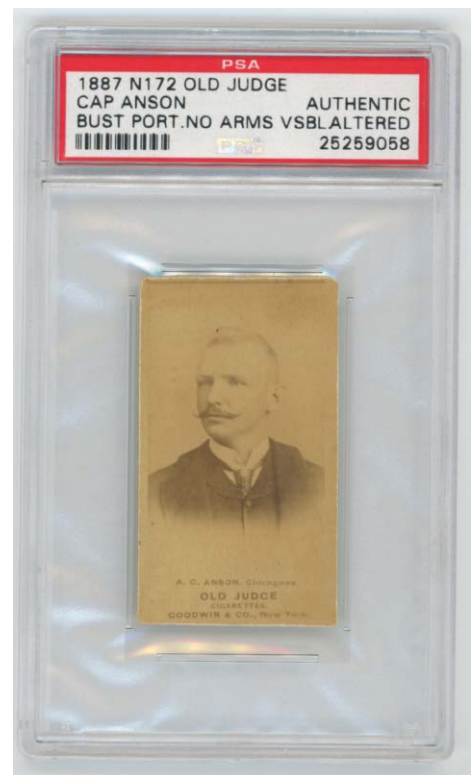

# Baseball Cards

1887 N172 Old Judges

45 Tom Deasley (Washington) PSA 2..... 50  
Respectable 2, this has some typical back issues. The image is not bad, the front displays reasonably well.

46 Mike Dorgan (Throw, ball in hand ear high, look at camera) PSA 2 mc..... 75  
Cut to the top border, this is rather clean overall with a nice image. The back shows only very slight wear, nice card.

47 Buck Ewing (W/ Mascot, N.Y.'s) PSA 1 ..... 250  
Classic Old Judge card, this is so charming. Light but fully discernible image, the card is not bad at all. The front is clean overall, moderate back damage led to the 1 grade. Please note Ewing was an absolute top 19th century HOF player.

48 Fessenden, Wallace (umpire) SGC 2..... 200  
Great card, this has a very high quality image of a 19th century umpire. Among the tougher Old Judge cards, these are prized by collectors. The back is clean, the photo looks great, a nick by the left border keeps this at a very pleasing 2.

49 Silver Flint (Bat at 90, Chicago.) SGC 2..... 45  
Extremely light image, the back is not bad at all.

50 Jim Fogarty (Field grounder-squat hands at ground) PSA 2..... 63  
Nice image, wear at the left border keeps this at a 2. The back is not bad at all.

51 Dave Foutz (St. Louis Browns Champions) SGC 4 ..... 150  
Really nice card from this desirable subset, the corners are sharp. The image is solid, the front has hardly any wear. The back is not bad at all either, slight wear by the top border keeps this at a 4.

52 Bill George Pitch, hands held out chest high -New Yorks SGC 2 ..... 63  
Very bright and clean card, the image quality is outstanding. The card has no paper loss on the back, but a substantial crease keeps this at a 2.

53 Pete Gillespie (Catch-hands out face high look at ball) SGC 3 ..... 90  
Pleasing 3, this has a nice image with good contrast. The card has general wear only, the back has no paper loss or other issues endemic to N172s.

54 Bill Holbert Throw, R/hand forward chin high PSA 3..... 75  
Tougher card of this Brooklyn Dodger player, we hardly ever see these. Slightly light image, the back is fine, this has mild general wear.

55 Dick Johnston Strike, looking at approaching ball-Centre Field PSA 3..... 90  
Very unusual pose, we have not seen this in years. The image is not bad at all, the card has no back damage. General wear and corner wear keep this at a 3.

56 Tim Keefe (Tag D. Richardson) SGC 2..... 300  
Another very cool Old Judge multi-player card, this one has a HOFe! Nice image, this is so evocative of 19th century baseball. The card has a fair amount of corner wear but no creasing or back damage, this should be a very popular lot.

57 King Kelly (Portrait no cap, 10,000 Kelly, Chicago jersey) PSA 1..... 650  
Great card of this famed 19th century HOFe, these do not come around very often and are always very desirable. Offered is a pleasing PSA 1, with note to a slightly light but attractive image. The card grades a 1 due to some general wear on the front and back wear, it is far from ugly.

58 Arlie Latham (Portrait in striped cap) Browns Champions SGC 3 ..... 150  
Very desirable portion of the Old Judge set, you have to love the hats! Pleasing 3, this has a nice if slightly light image and no back damage. There is one nick by the left border, we do not see any creases.





# Baseball Cards

- 59 Jack Lynch Throw-right arm back head high  
SGC 4 ..... 225

Great pose, this might be the first time that we have seen one of these. Fine image quality, the back is clean. Wear at the upper left corner keeps this at a 4, this is an outstanding example of an Old Judge card.

- 60 Mike Mattimore NY- pitching, hands at neck  
PSA 2.5 ..... 50

Solid 2.5, the image is a touch light but nice. The surfaces are clean, the card presents well, there is no back damage.

- 61 Doggie Miller (Bat at 45) PSA 3 ..... 75  
Clean 3, we do not see this card very often. The image is a touch light. There is wear at the top border, the surfaces are clean, the back is nice.

- 62 Ed Morris (Throw-ball in left hand cap top high,  
right hand on thigh,Pittsburghs) PSA 2 ..... 63  
Neat Old Judge, we also hardly ever see this one. Pleasing 2, this has an interesting image, you have to love his tie and pitching stance. The surfaces are reasonably clean, the back is not bad at all.

- 63 Tip O'Neill Stooping to field grounder,  
ball between hands PSA 2.5 ..... 75  
Pleasing image, this is not bad at all. The back has some general wear, this is a very solid card for the grade.

- 64 Yank Robinson Brown's Champions SGC 2 ..... 100  
Respectable 2, the image is not bad. There is some general wear present, the back has no paper loss but an owners stamp and stray writing.

- 65 Danny Richardson (Arms at side leaning  
forward) SGC 1.5 ..... 50  
Rich image, this looks to have been exposed to moisture at one time. The back has typical issues.

- 66 Jimmy Ryan Chicago-Catch-hands at RT knee  
PSA 3 mk ..... 75  
Nice image of a hatless Chicago player making a play, a stamp and writing on the back led to the qualifier.

- 67 Schriver, Pop (Catch, Stooping) PSA 1.5 ..... 63  
Respectable image, the back is not bad at all. Somewhat conservatively graded, this is very nice for a 1.5.

- 68 Smith, Germany (Brooklyn) PSA 1.5 ..... 75  
Brooklyn Dodger player, you have to love his bat. Medium quality image, not bad at all, typical back issues keep this at a 1.5.

- 69 Sowders, John (KC) SGC 1.5 ..... 63  
Uncommon KC player, the image is very nice. The card has no back damage, but alas creasing keeps this at a 1.5.

- 70 Ward, John (sliding) SGC 1 ..... 250  
Super cool card, you have to love this image. A classic photo, the image quality is excellent, the front is clean. The corners are in the VG range, typical back damage keeps this at a 1. Great card of this fascinating HOfer and retail magnate, these are so undervalued in our opinion in today's market.

- 71 Welch, Curt (Brown's Champions) SGC 1.5 ..... 90  
Neat card from this desirable subset, you have to love the great uniforms. Pleasing card, this has a nice image and a very attractive front. Some creasing is present, mainly on the back. The back has none of the typical paper loss, but there is damage in one spot, keeping this at a very attractive 1.5.

- 72 Art Whitney (W/ Dog,3d B.) PSA 2 ..... 200  
Another very fun and unique Old Judge card, you have to love the photo. The image is a touch light but nice, the front of the card has only mild general wear. Cut close on the bottom border, writing on the back led to the qualifier. Neat card.



# Baseball Cards

## 73 1887 N28 Allen and Ginter

Comiskey SGC 1.5 ..... 100

A key to this vital set, this is always a very desirable card. Ideal for the grade, this has rich color and no back damage. Creasing is present, the corners are not bad at all, the card displays quite well for a 1.5.

## 74 1894 N142 Duke Honest Cabinet

William Nash SGC 2..... 500

Great 19th century cabinet card, there has not been a public sale for one of these in years. Freshly graded by SGC, our consignor purchased this from us many years ago. This large format card offers a glorious example of top 19th century lithographic printing. Full size with some mild edge wear, there are no visible creases to our eyes. The surfaces are quite clean, the edge wear is very mild. There is a stray pencil notation on the back, possibly of some significance, this can of course be removed if desired. Either way, this is a truly gorgeous 19th century cabinet card from a very desirable issue. This is the kind of card that is a wonder to hold in hand.

## 1895 N300 Mayo Cut Plug

## 75 Charlie Abbey PSA 3..... 238

Well centered with a superb image, we cannot see any creases or wrinkles. The back is fine, the surfaces are quite clean. The corner wear is mild, the 3 grade really does look to be a click low. Nice card.

## 76 Billy Hamilton SGC 2.5 ..... 500

Great card of this elusive 19th century HOfer, he has hardly any cards. Offered is a really nice 2.5, the offered card is notable for a flawless image and rich black borders. Centered to the left border, there are no visible creases, the corners show only light wear. The back has wear in one spot and is clean overall. This is an extremely nice card for the grade.

## 77 Yale Murphy PSA 3..... 210

Centered to the right, the image is great, the black borders and edges are crisp. Slight wear on the back led to the 3 grade, there is no paper loss.

## 78 Otis Stocksdale (Stockdale) PSA 3.5..... 150

Very nice Mayo, the black back looks great, the surfaces are quite clean. The image looks great, the corners show hardly any wear. The grade appears to be quite conservative, the card is very solid.

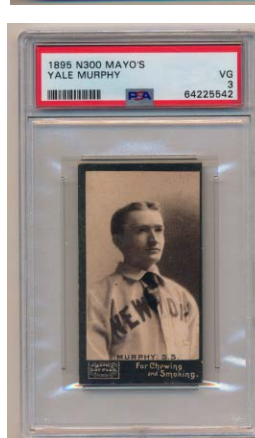
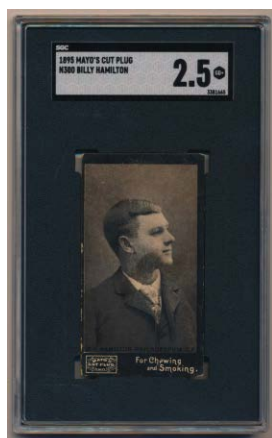
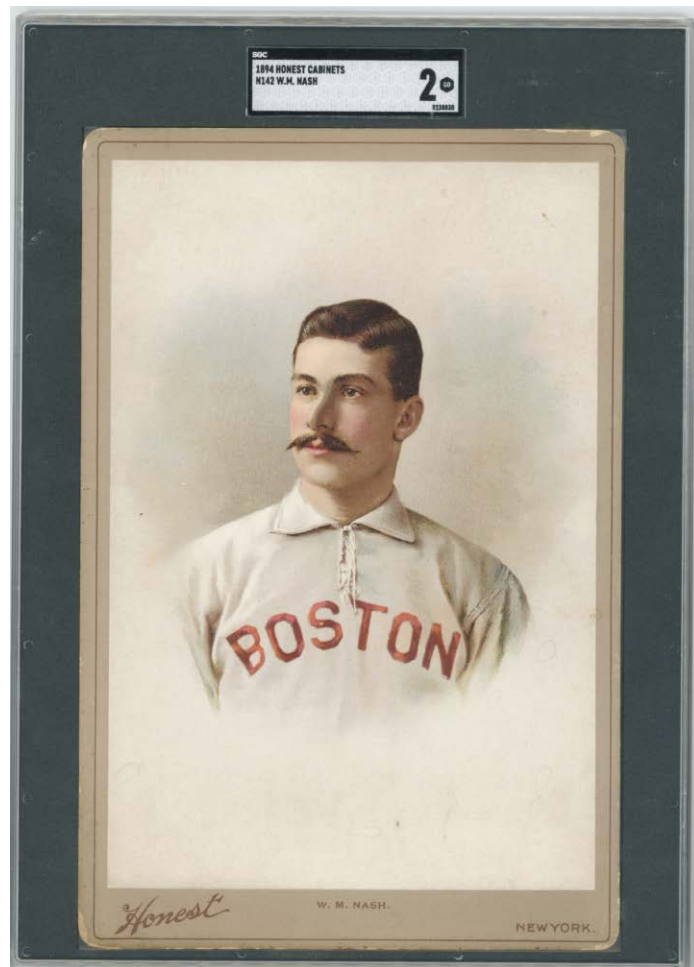



# Baseball Cards

## 1906 Fan Craze

79	Ames, Leon	PSA 9.....	30
80	Donlin, Mike	PSA 9.....	30
81	Howard, G.E.	PSA 9.....	30
83	Kling, Johnny	SGC 9.....	30
84	Leach, Tommy	PSA 9.....	30
85	McIntyre, Harry	PSA 9.....	30
86	O'Neil, Mike	PSA 9.....	30
87	Overall, Orville	PSA 8.....	20
88	Parent, Fred	PSA 8.....	20
89	Seymour, Bentley	PSA 8.5.....	25
90	Weimer, Jake	PSA 9.....	30

82 Jack, Chesbro PSA 6..... 400

Great card, this cult favorite HOfer has so few cards, this might well be the most attractive. Extremely clean and fine, the surfaces appear to be super clean, there is really no obvious wear. This looks to be a superb card for a 6, do not assume another one of these will be coming around again any time soon, as collectors understandably are very reluctant to let go of this neat card.

91 1907 Dietsche Cubs Postcards  
Mordecai Brown PSA 4..... 300

A very tough and desirable postcard, these do not come around very often. Great image, this is unmailed. There are no visible creases or wrinkles, the corners show only light wear. Some slight general wear is present, the 4 grade is conservative to our eyes.

92 1909 E92 Dockman  
Honus Wagner Batting SGC A..... 500

Affordable period Honus Wagner card, the condition is admittedly super low grade. Well centered, this has extensive creasing and corner wear. The card still retains good color and a nice image, the back is not bad at all. Given the player and era, these still trade in the \$2,500 range.

93 1909 E95 Philadelphia Caramel  
Mathewson PSA 4..... 1000

Desirable card, this is an absolute key to this extremely popular early 20th century caramel set. Very condition sensitive, a 4 is actually high grade for this card. Well centered with rich color, the borders are clean, the back has some slight wear and displays well. The corners show mild and consistent wear, this has good eye appeal and displays very well. This is the first time that we have handled this card in this quality in years.

94 1909 T204 Ramly Eddie Cicotte PSA 5..... 900

Great card, this is one of the keys to a Ramly set. Hardly ever offered for sale, these are revered by advanced Ramly collectors. Offered is a fresh and fine 5, with excellent centering, attractive gold borders and mild corner wear. The back looks good, this will be a major upgrade for almost all of you and of course a great add to an advanced 1919 Black Sox collection!

95 1909 T204 Ramly Johnny Evers PSA 3..... 300

Elusive card of HOfer Johnny Evers, this happens to be a really nice 3. Well centered, the gold borders show only very light wear, the back is fine. The corners show mild and consistent wear, the image is flawless.





# Baseball Cards

## 1909-11 T206 Singles

96 Mordecai Brown (Chicago) PSA 3..... 250  
Ideal 3, this is a classic T206 HOFer. Centered with perfect color, the borders are white, the image looks great. We cannot see any creases or wrinkles, the back is clean. The winning bidder should really like this lot.

97 Campbell SGC A (Carolina Brights back) ..... 250  
Very desirable and attractive back, this will be a perfect card for so many collectors. The front has some damage by the upper right corner but is far from ugly, the back looks to be perfectly clean. Who wants to fill in a very tough space in their T206 back run?

98 Jack Chesbro PSA 3..... 150  
Very clean Piedmont 150 3, this looks great. The image is perfect, the color is superb, the borders are white. The back is clean, some corner creasing at the lower right corner keeps this at a very fine 3.

99 Delahanty (Louisville) PSA 2.5 (Carolina Brights) ..... 500  
Brightly colored card, this has a nick at the upper left corner on the otherwise very clean front. The back has some very subtle wear and displays well. Carolina Brights are among the most difficult and attractive T206 backs, and are always extremely desirable.

100 Hartsel PSA 2 (Carolina Brights)..... 500  
Well centered with consistent corner wear, we cannot see any creases, the card has good color. The back has some very subtle wear and displays well. Carolina Brights are among the most difficult and attractive T206 backs, and are always extremely desirable.

101 Mathewson (portrait) PSA 5..... 1500  
One of the most desirable and attractive of all T206 HOfers, this is such a great card. The kind of card that could hook many a collector into becoming a T206 collector, this card has some real eye appeal. With amazing color and a stunning image, this card can stand apart in a crowd. With pristine white borders, the back is perfect as well. The corners come to points, centering to the left border keeps this at a beautiful 5.

102 Mathewson (white cap) PSA 4..... 1000  
Gorgeous card, this has an absolutely flawless image. The color is superb, the borders are white. An ideal 4, this has excellent centering and only mild and consistent corner wear. The back is clean, it would be almost impossible to find a superior 4 than the offered card.

103 Willis (St. Louis, throwing) SGC 5 ..... 200  
Clean HOFer, this has rich color, good centering and clean white borders. Slight corner wear, mainly at the bottom two corners, led to the 5 grade.



# Baseball Cards

104 1911 D304 Brunner's Bread  
Christy Mathewson SGC 3 1000

Extremely attractive and colorful Christy Mathewson card, these are quite scarce. The offered card is simply ideal for the grade, with note to a perfect image, great color and white borders. The corners show only mild and consistent wear, there is hardly any creasing. The back is clean, this is a real keeper!

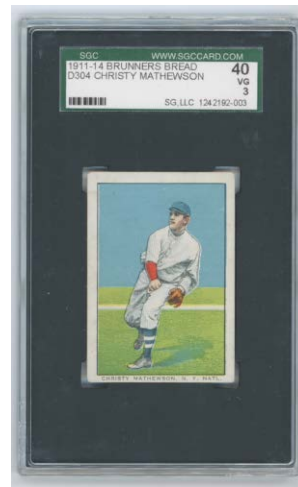

105 1911 S81 Silk Mathewson, Christy VG..... 400  
One of the great collectibles of the early 20th century, these are such great looking cards. The kind of thing that looks so much nicer in person, offered is a vibrant and attractive S81 silk. The image is flawless, the card appears to be full size. There are stitch holes on the edges from one-time display, the back is clean, we cannot see any creases, it is otherwise quite clean.

106 1911 S81 Silk Speaker, Tris ..... 500  
One of the great collectibles of the early 20th century, these are such great looking cards. The kind of thing that looks so much nicer in person, this is framed.

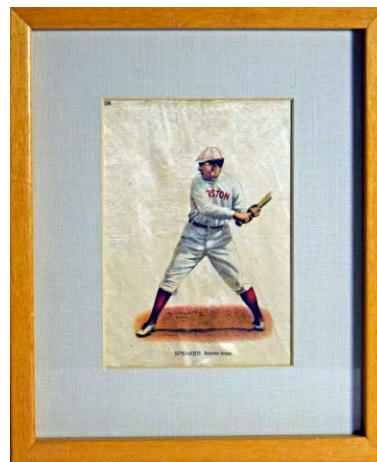

107 1911 S81 Silk Tinker, Joe ..... 500  
One of the great collectibles of the early 20th century, these are such great looking cards. The kind of thing that looks so much nicer in person, this is framed. Colorful and attractive silk, this retains a large, vibrant image and displays quite well. We do not know the full size of the silk as we did not remove it from the frame, there is just some light general wear that we can see. Matted and framed quite well, the total size is 12x14.

108 1911 T201 Double Folders  
Cobb/Crawford PSA 4..... 375  
Such an undervalued card with Ty Cobb and his HOF teammate Sam Crawford, these are so charming. Offered is a respectable 4, with good color. The front is well centered, with a small crease and typical wear at the bottom two corners. Centered to the right border on the back, there is a corner crease at the lower right corner, the back looks good overall.

109 1911 T3 Turkey Red Vic Willis SGC 5 ..... 400  
Great card, the color and image quality here are just phenomenal. The kind of card that could make almost anyone into a T3 set collector, this card has perfect centering. The back is clean, the front looks great, the corner wear is very mild and consistent. T3s are so hard to find in this quality, this will be an upgrade for almost all of you.

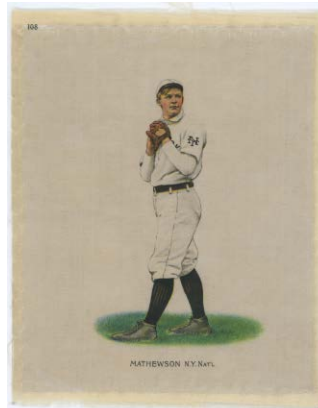
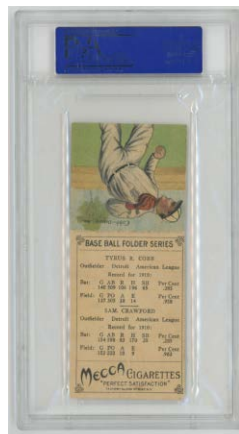
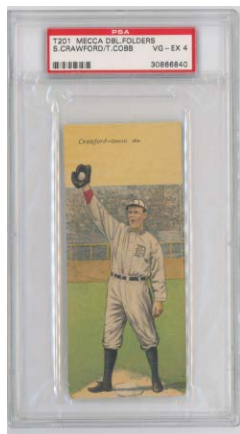



# Baseball Cards

110 1912 T202 Triple Folders Devlin Gets His Man  
(Devlin (Giants), Mathewson) PSA 4..... 250  
Quality card, these seem to finally getting their just due!  
Offered is a colorful and attractive PSA 4. The borders  
are white, there is no center crease, the images look great.  
Centered to the left border with some light creasing, this  
displays very well for the grade.

111 1912 T202 Triple Folders  
Just Before the Battle (Mathewson, Meyers) SGC 5.5 . 200  
Sharp and clean card, it is nice to see these great looking  
cards getting their just due. Crisp and clean, this has four  
square corners, bright white borders and great color. Cen-  
tered slightly to the right border, this looks great for the  
grade.

## 1913 National Game

112 Cobb, Ty PSA 7..... 150  
Affordable Ty Cobb card from 1913, these do seem like great  
buys right now. Clean card has a nice image, the back looks  
good, there is hardly any visible wear.

113 Jackson, Joe PSA 6..... 500  
Popular card of Shoeless Joe Jackson, these have naturally  
been very hot in recent years. Offered is a freshly graded 6,  
this has a good image and a fresh look. The card has only  
the slightest wear and presents very well for the grade. The  
image looks good, as does the back, this is a very solid card  
for the grade.

114 Johnson, Walter PSA 7..... 100  
Clean full image of the great Walter Johnson, this has hardly  
any wear. One stray print dot by the bottom border may  
have kept this from an 8, the card displays well.

115 Wagner, Honus PSA 5..... 100  
Affordable period Honus Wagner card, this has a full body  
image of Wagner in the field. Pleasing Ex, this displays well  
for the grade.

116 1913 T200 Fatima Pittsburgh Pirates PSA 2 ..... 300  
A hot card of late, this has Honus Wagner as a player. Beau-  
tifully centered with a superb image, the brown borders look  
good, the back is clean. This has slight corner creasing, PSA  
was very harsh here, this looks much more like a 4 than a 2.



## 1913 Tom Barker

117 Johnny Evers SGC 9 ..... 90  
Mint Cubs HOfer from 1913, this card is nice as it has a  
different image used than on his other cards.

118 Walter Johnson SGC 8 ..... 250  
Very unusual item, this is an affordable pre-World War One  
Walter Johnson card in high grade! These are of course not  
rare, but anything from Johnson this early in an 8 holder  
merits some real respect.

119 Tris Speaker SGC 9 ..... 104  
Mint Tris Speaker card from 1913, I always liked the image  
of these. The card appears to be immaculate.

120 Honus Wagner SGC 5.5 ..... 275  
An affordable period Honus Wagner card, the offered card  
has a nice full body image of Wagner making a play in the  
field. The edges are quite crisp and clean, this looks much  
more like an 8 than a 5.5, we do not follow the grade here.

121 Ed Walsh SGC 9 ..... 100  
Mint card of this deadball era HOF pitcher, Walsh does not  
have many cards.

122 Cy Young SGC 8 ..... 200  
Fine card of Cy Young at the end of his legendary career, this  
is an attractive full body image of Young. Sharp and clean,  
this has hardly any wear. While not especially condition  
sensitive, these cards still seem like absolutely bargains in  
this quality relative to the prices of Young's plentiful T206  
cards in low grades.





# Baseball Cards

## 1914 Cracker Jacks

123 8 Oldring SGC 4 ..... 100  
Really nice 1914 Cracker Jack, this has terrific centering and no visible creases or wrinkles. The back is clean, we do not see any staining, mild corner wear appears to be the only flaw here.

124 9 Hoffman SGC 1.5 ..... 50  
Well centered with slight creasing, pencil writing on the back led to the 1.5 grade.

125 10 Stuffy McInnis SGC 1.5 ..... 50  
Not terrible, this has some creasing and corner wear; an owner's stamp on the back led to the low grade.

126 11 George Stovall SGC 3 ..... 75  
Well centered with light toning, the image is not bad at all. The back has no paper loss, this has some general wear.

127 13 Wilson PSA 1.5 ..... 50  
Attractive card has no staining and clean surfaces. We see a mild crease on the back, the 1.5 grade seems awfully harsh!

128 16 Howie Camnitz GAI 3 ..... 50  
Bright and clean, the back looks good, the borders are white. The grade really looks to be very conservative here.

129 20 Falkenberg SGC 1.5 ..... 50  
Pleasing front, some minute residue on the back from scrapbook removal led to the 1.5 grade.

130 21 Heinie Zimmerman SGC 2 ..... 90  
Well centered with some creasing, the back has some slight wear.

131 28 Jack Barry SGC 4 ..... 200  
Bright and clean, there are no obvious stains, we do not see any creases. Centered to the upper right corner, the surfaces and image look good.

132 31 Heinie Wagner PSA 1 ..... 50  
Well centered and attractive card, a subtle pinhole at the top center keeps this at a 1. The staining is not bad at all, the card has good color.

133 33 Amos Strunk SGC 3 ..... 90  
Well centered with one minute corner crease, pleasing 3.

134 34 Ira Thomas GAI 5 ..... 75  
Well centered with one minute stain on the left border, the card has a bright look and is rather nice overall.

135 38 Red Dooiin SGC 2 ..... 90  
Well centered with moderate creasing. The back is clean, the surfaces look good.

136 45 Luderus PSA 3 ..... 100  
Slightly toned, this has just one corner crease on the back. The card displays extremely well for the grade.

137 47 Josh Devore SGC 3 ..... 90  
Pleasing 3, this is well centered with some slight corner creasing.

138 49 Dots Miller SGC 3 ..... 100  
Centered to the bottom border, this has good color. There is a fair amount of corner wear and some creasing present on the card.

139 51 Nap Rucker SGC 3 ..... 90  
Popular Brooklyn Dodger, this has a fair amount of corner wear and some minor creasing. The back is clean.

140 56 Clyde Milan PSA 4 ..... 150  
Reasonably well centered and quite clean for the grade, this is a really nice 1914. We cannot see any creases or wrinkles, the borders are clean, there are no stains. Corner wear appears to be the only issue on this very fine 1914 Cracker Jack card.

141 59 Doc Gessler SGC 4.5 ..... 200  
A really nice card for a 1914 Cracker Jack, this has a good image and rich color. With hardly any staining, the corner wear is light, the back is quite clean as well for the issue.

142 69 John McGraw PSA 1.5 ..... 100  
Desirable 1914 Cracker Jack HOFer, this is well centered with a clean front. The back has wear from scrapbook removal, hence the grade.



# Baseball Cards

## 1914 Cracker Jacks

143 78 Merkle PSA 1..... 100  
Famed player, this is a desirable card. Well centered with no staining and a good image, extensive creasing keeps this at a 1, there is no back damage or paper loss.

144 83 Russ Ford Beckett 3..... 75  
Well centered with even corner wear, we do not see any creasing, the back is fine. This is a pleasing 3 with no obvious staining.

145 94 Eddie Cicotte SGC 4 ..... 250  
Extremely desirable card of the key 1919 Black Sox figure, we hardly ever see these in the 1914 Cracker Jack set. A very solid card for the issue, there is hardly any staining, the surfaces are clean. Centered to the right border with extremely minute creasing, the image is strong, the back is clean. A 4 is a high grade for a 1914 Cracker Jack, this is a great card!

146 111 Nixey Callahan SGC 3.5 ..... 200  
Solid card, this has clean borders and excellent color. There is a hint of corner crease, the surfaces are clean, the card is centered to the right border.

147 112 Sweeney SGC 1.5 ..... 60  
Well centered with a fair amount of surface wear in a few places, it still displays reasonably well.

148 1914 T213 Type 2 Christy Mathewson SGC 2..... 500  
Colorful and attractive card, the image quality is terrific. The back is clean, this has rich color. Very uncommon card, creasing keeps this at a 2, the corner wear is not bad at all.

149 1914 T222 Fatima Earl Hamilton SP SGC A ..... 160  
A very tough card, there has not been a public sale for years. Possibly cut short, the card has creasing, the back extra residue from scrapbook removal. The front retains a very nice image.

150 1914 T222 Fatima Red Murray SGC 5 ..... 375  
Super clean for this card and set, a 5 on a T222 is like a 9 on almost any other card! Beautifully centered with only very slight corner wear, this might be the nicest condition card that we ever handled from the so fragile T222 card set.

## 1915 Cracker Jacks

151 1 Otto Knabe SGC 3 ..... 100  
Pleasing 3, this is well centered. The image is not bad at all, the front has no creasing, the corners show moderate wear.

152 2 Home Run Baker PSA 4..... 375  
An elusive HOFer, this one has no visible creases or wrinkles, even under magnification. Quality image, there is only very slight staining. Centered to the right border, this has good color and a fine image. The corner wear is not bad at all for the grade.

153 3 Joe Tinker SGC 3 ..... 150  
This card has a fine image and good color. Corner wear and minute creasing keep this at a 3, the surfaces are clean for the grade.

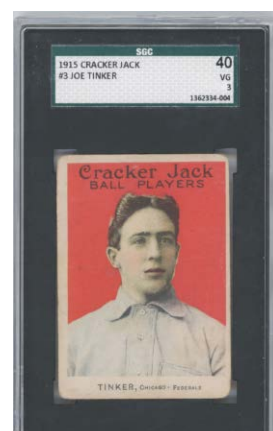
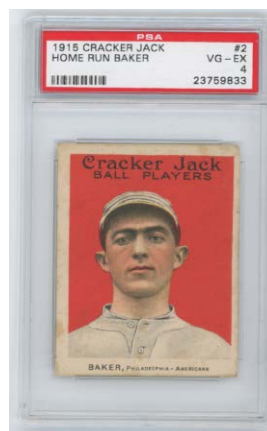
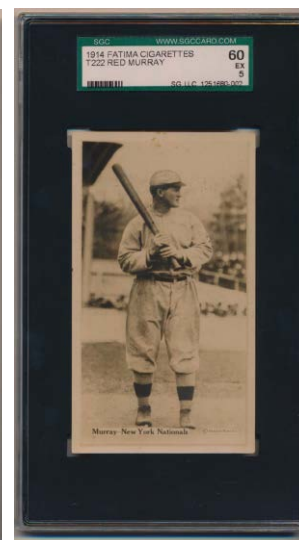
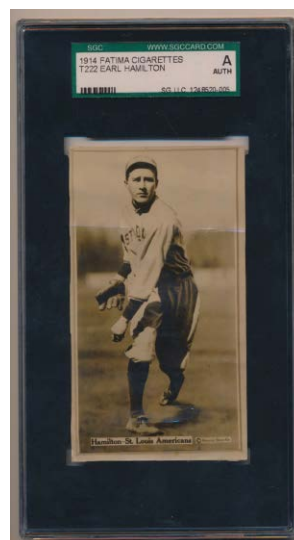
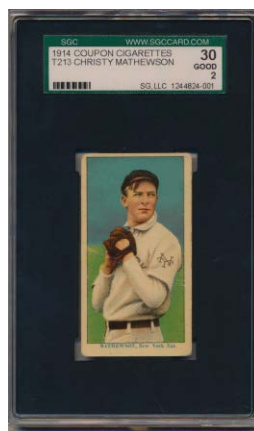
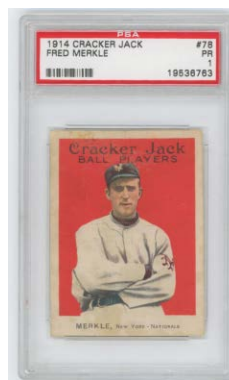

# Baseball Cards

## 1915 Cracker Jacks

154 4 Larry Doyle SGC 4.5 ..... 90  
Well centered with excellent color and a fine image, the corner wear is light, this is an ideal card for the grade.

155 5 Ward Miller PSA 4..... 100  
Reasonably well centered, this has a good image and nice color. There is no obvious creasing, the surfaces are clean, the corner wear is very moderate.

156 6 Eddie Plank SGC 3 ..... 800  
A key card to the set, these are always so popular. With rich color and a fine image, the card also has a very nice back. A crease that barely cracks the paper, and corner wear keep this at a 3. Centered to the top border, the corner wear is not bad at all for the grade.

157 8 Rube Oldring PSA 7..... 200  
A superb condition card, this has four sharp corners. The image and color are terrific, the centering is solid. The surfaces are clean, this looks like a terrific 7 to our eyes.

158 10 Stuffy McInnis PSA 4..... 75  
Well centered with slight staining, we cannot see any creases or wrinkles, the corner wear is mild and consistent.

159 11 George Stovall PSA 4..... 100  
Very colorful card, this has a terrific image. Centered slightly to the left border, the corners show light wear, we cannot see any creases, this presents very well for a 4.

160 12 Connie Mack BVG 3.5 ..... 200  
Very popular card from this great set, the color is terrific. The card has clean surfaces and a fine image. The corner wear is mild and consistent, there is just one minute surface crease, the back is clean.

161 13 Art Wilson SGC 5.5 ..... 90  
Bright and clean, this has striking color and a gorgeous image. Well centered with only light corner wear, this is an ideal card for the grade.

162 14 Sam Crawford SGC 3 ..... 210  
Well centered with a nice image, the corners come to points. Mild staining and light creasing keep this at a 3, this is perfectly acceptable for the grade. We do not see this HOfer very often from this beloved set.

163 15 Reb Russell PSA 2.5..... 50  
Reasonably well centered with one corner crease, this has some light staining and displays very well for the grade.

164 16 Howie Camnitz SGC 5 ..... 110  
Well centered with four solid corners, mild staining keeps this at a 5.

165 17 Roger Bresnahan SGC 3 ..... 104  
Reasonable 3, this has good color and a nice image. The corner wear is consistent, there is hardly any creasing. Centered to the top border, the back has subtle staining.

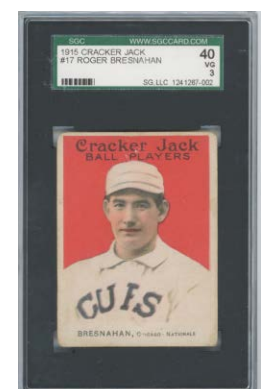
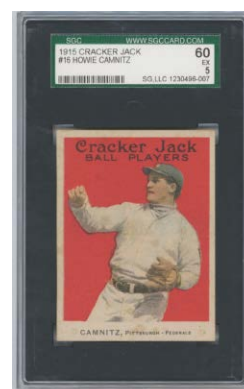
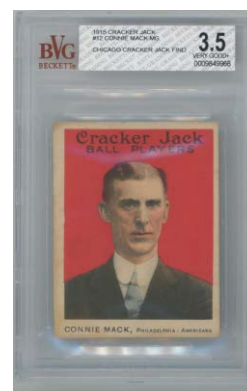
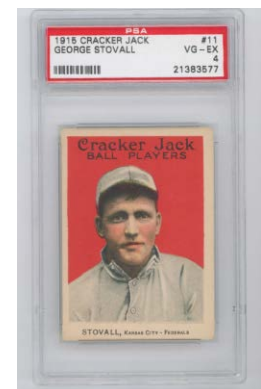
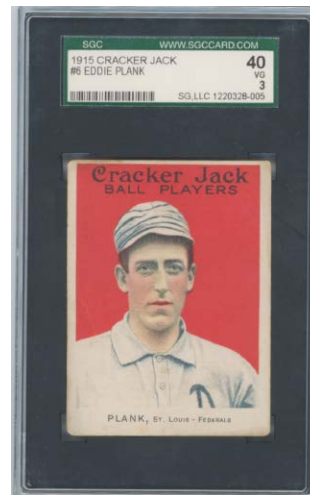



# Baseball Cards

## 1915 Cracker Jacks

166 18 Johnny Evers SGC 3.5 ..... 200  
Very bright and clean card, this has a superb image and clean white borders. There looks to be some very minute surface creasing that does not crack the paper. Centered slightly to the right border, the corner wear is very slight, this is an awfully fine looking card for the grade, notable for an outstanding image.

167 19 Bender SGC 1.5 ..... 100  
Mildly toned, this is centered to the left border. Not bad at all, corner wear and some general surface wear led to the 1.5 grade. The back has no paper loss, this displays much better than its grade.

168 19 Chief Bender SGC 4 ..... 250  
Bright and quite clean, this has a great image. The borders are clean, there is almost zero staining. The back is clean as well. The corners show light wear, with some corner lines, this elusive HOF card displays quite well for the grade.

169 20 Cy Falkenberg PSA 4 ..... 75  
Well centered with excellent color and a fine image, corner wear and very minute creasing keeps this at a 4.

170 21 Heinie Zimmerman SGC 4 ..... 75  
Generously graded, this is well centered. There is some slight surface wear and a fair amount of corner wear.

171 22 Smoky Joe Wood SGC 3 ..... 250  
Very popular card of a cult favorite player, these are always hot lots. Fine 3 with hardly any creasing, the card has a solid image. Centered slightly to the left border, the corners show moderate wear, this is a very pleasing 3 to our eyes.

172 23 Charles Comiskey PSA 2 ..... 200  
A key card, this is one of my favorite images. The offered card grades a 2 due to creasing and corner wear. It does however retain an outstanding image, has great color and the back is quite nice as well.

173 24 George Mullen (Mullin) PSA 2 ..... 63  
Lightly toned with some general surface wear, this looks fine for a 2.

174 25 Mike Simon PSA 2 ..... 63  
Cut to the top, there is a slight nick in the top border.

175 26 Jim Scott SGC 4 ..... 75  
Pleasing 4, this is centered to the right border with a nice image and rich color. There is no obvious creasing, mild staining and corner wear keeps this at a 4.

176 27 Bill Carrigan SGC 7 ..... 170  
Really nice card, this has four very strong corners. Reasonably well centered, the image looks great. This will be an upgrade for almost all of you.

177 28 Jack Barry PSA 2 ..... 63  
Cut to the upper right corner, this has a corner clip.

178 29 Veau Gregg SGC 5 ..... 125  
Centered slightly to the upper right corner, this has moderate corner wear and toning.

179 31 Heinie Wagner PSA 4 ..... 90  
Well centered with four square corners and white borders, we do not see any creases or wrinkles even under magnification, the grade seems odd.

180 32 Mordecai Brown SGC 3 ..... 200  
With a nice image, corner wear and some mild creasing keep this at a 3. Centered to the upper left corner, the back has slight staining and no damage.

181 33 Amos Strunk PSA 7 ..... 200  
Sharp and superb, this has four terrific corners. Centered slightly to the top border, this has pristine white borders and a superb image.

182 34 Ira Thomas SGC 4.5 ..... 100  
Solid card for the grade, the color is good, the corners show light wear, we cannot see any creasing.

183 35 Harry Hooper SGC 3 ..... 200  
Elusive Red Sox HOFer, this has good color and a nice image. The corner wear is not excessive, this has just one minute crease by the lower right corner.



# Baseball Cards

184 36 Ed Walsh SGC 3 ..... 200  
Elusive card of this top deadball era HOF pitcher, this is well centered with a very nice image. The color is good, the back has no paper loss. With some light creasing and staining, this is a pleasing 3 overall to our eyes.

185 38 Red Dooin SGC 8 ..... 250  
Razor sharp, this is centered slightly to the left border or it might have graded a 9. The color and image are perfect, this card looks terrific.

186 39 Chick Gandil SGC 3 ..... 200  
Popular and elusive card of this 1919 Black Sox member, corner wear and slight toning keep this at a 3. The back is fine.

187 40 Jimmy Austin PSA 2 ..... 75  
Tough grade, we cannot see any creases or wrinkles, even under magnification. There is very slight staining at the right border, the corner wear is very mild.

188 41 Tommy Leach SGC 1.5 ..... 50  
Well centered and clean overall, an owner's stamp on the back led to the 1.5 grade.

189 42 Al Bridwell PSA 4 ..... 110  
Very attractive card as it has rich color and a superb image. Slight creasing, corner wear and minute staining on the back combine to cause the 4 grade; the card nonetheless has striking eye appeal.

190 43 Rube Marquard PSA 1.5 ..... 150  
Fine image, this is a tougher HOF card. Well centered, creasing and back wear led to the 1.5 grade.

191 44 Jeff Tesreau PSA 5 ..... 110  
Very attractive horizontal card, this has excellent centering and a fine image. The color is terrific, the corners show only light wear, this is a really nice 5.

192 45 Fred Luderus SGC 8 ..... 375  
Razor sharp Cracker Jack, these are always great when they can be found in this quality. The color and images are perfect, the surfaces are immaculate. Centered slightly to the bottom border, this is an awfully clean and fine looking card.

193 46 Bob Groom PSA 4 ..... 75  
Well centered with no visible creasing and square corners, mild staining keeps this at a 4.

194 47 Josh Devore SGC 8 ..... 250  
Another superb card, this one has good centered and four razor sharp corners. The color and image are perfect, the surfaces look to be immaculate.

195 48 Steve O'Neill SGC 4 ..... 90  
Well centered with good color and no visible creasing, moderate staining keeps this at a 4.

196 49 Dots Miller PSA 3 ..... 90  
Not bad at all, a corner crease and moderate staining keep this at a 3.

197 50 John Hummell (Correct spell Hummel) SGC 5.5 ..... 75

Nice 5.5, this has a strong image. Well centered with slight corner wear, this displays well.

198 51 Nap Rucker SGC 4.5 ..... 75  
Well centered with a fine image, there are no visible creases. Nice card, slight staining keeps this just below Ex.

199 52 Zach Wheat SGC 3 ..... 200  
Popular Brooklyn Dodger HOFer, this is reasonably well centered with no visible creases or wrinkles. The card has a nice image, a fair amount of corner wear keeps this at a 3.

200 53 Otto Miller SGC 8 ..... 250  
Razor sharp Brooklyn Dodger Cracker Jack, this has a terrific image. Centered to the upper right corners, the corners are unimprovable, the borders are white, the card is basically immaculate.

201 54 Marty O Toole SGC 1.5 ..... 50  
Presentable card, this has toning and a fair amount of corner wear.

202 55 Dick Hoblitzel (Correct spell Hoblitzell) PSA 5 ..... 110  
Bright and well centered, the color is terrific, the borders are white. The corners are all very strong, this looks awfully nice for a 5.



# Baseball Cards

## 1915 Cracker Jacks

203 56 Clyde Milan SGC 7 ..... 104  
Centered to the lower right corner, this has four sharp corners. The image looks great, the surfaces are clean, this is a fine looking card.

204 58 Wally Schang SGC 4 ..... 75  
Well centered with square corners and no creasing, some general surface wear keeps this at a 4.

205 60 Oscar Dugey SGC 7 ..... 104  
Beautiful card, this has a strikingly colorful and attractive image. Well centered with four sharp corners, you cannot ask more than this out of a 7!

206 61 Ray Schalk SGC 3 ..... 175  
Nice 3, this is well centered with a good image. We cannot see any creases or wrinkles, the surfaces are clean. Popular card, Schalk was a 1919 White Sox HOfer.

207 62 Willie Mitchell SGC 8.5 ..... 350  
Razor sharp and superb, this is a real condition stunner. Perfectly centered with four super sharp corners, the card is pristine. We cannot see why this did not grade a Mint 9, it appears to merit that grade.

208 63 Babe Adams SGC 7 ..... 104  
Quality pitcher, this is a great looking 7. Very well centered with four solid corners, the image looks great, the surfaces are super clean.

209 64 Jimmy Archer SGC 5 ..... 110  
Well centered with good color, the borders are clean. Corner wear keeps this at a pleasing 5, nice card.

210 65 Tris Speaker SGC 4 ..... 500  
A key to the set, this card has such an evocative image of baseball from this era. Centered to the left border, the card has solid corners, rich color and a fine image. There is just one minute surface crease at the lower right corner. Some light staining is present, it is more noticeable on the back than the front. This is a very solid 4 overall; Tris Speaker cards are always prized by collectors, especially his iconic Cracker Jack card.

211 67 Doc Crandall PSA 2 ..... 50  
Reasonably well centered with no visible creases or wrinkles, even under magnification. We do not follow the grade here.

212 69 John McGraw SGC 1.5 ..... 125  
Colorful card has a terrific image, back wear in one spot keeps this at a 1.5. The front is clean, with no visible creases.

213 70 Fred Clarke PSA 1 ..... 100  
Harsh grade, this is well centered with good color. Creasing is certainly present, but the back is clean and the card has a bright look and feel, this should have been a 2.

214 71 Chief Meyers SGC 2 ..... 63  
Well centered, this has mild creasing and some staining, it is not bad at all for the grade.

215 72 Joe Boehling SGC 5 ..... 125  
Lightly toned, this has solid corners and excellent centering.

216 73 Max Carey SGC 4 ..... 150  
HOfer, this has a fine image, rich color and clean surfaces. The corner wear is mild, the back is clean. The card has one corner line, it displays well for the grade.

217 74 Frank Owens (Correct spell Owen) PSA 2 ..... 63  
Centered to the upper right corner, the back has pinprick areas of wear in two spots.

218 75 Miller Huggins SGC 7 ..... 450  
Super card, this has exceptional centering and solid sharp corners. The beloved 1927 Yankees manager and of course a HOfer, Huggins cards as a player are always desirable. The offered card has a superb image, rich color and super clean surfaces. Three corners are very sharp, the slightest wear on one corner keeps this card at a beautiful 7.

219 76 Claude Hendrix SGC 5 ..... 125  
Super sharp and clean, the borders are white, the corners are terrific. The card has a slight diamond cut, that might be why it only came back a 5.

220 77 Hughie Jennings SGC 5.5 ..... 225  
Fun HOF card, I like this image. Exceptionally well centered, this card looks great for the grade. Clean and fresh, the corners come to points, the back is clean.





# Baseball Cards

221 78 Fred Merkle SGC 3 ..... 90

A pleasing card from this infamous player, his cards are always popular. Centered to the left border, there is hardly any creasing, the corners show consistent wear. The card has some light staining, it presents very well overall, I like the pose here.

222 79 Ping Bodie PSA 8 ..... 375

Quality player, this is a razor sharp 8. Super clean, the corners are terrific, the surfaces are super clean. With a very slight diamond cut, this will be a real upgrade for 99% of you.

223 80 Ed Reulbach SGC 1.5 ..... 50

Quality pitcher, this has some staining and general wear. There are no obvious creases, the back has no paper loss.

224 81 Jim Delahanty SGC 3.5 ..... 75

Centered to the upper right corner, we cannot see any creases. Surface wear in one spot by the left border likely led to the 3.5 grade, the card is not bad at all.

225 82 Gavy Cravath SGC 4 ..... 104

Popular player, this has good color and a nice image. Centered to the right border, corner wear and a crease keep this at a 4.

226 83 Russ Ford SGC 3 ..... 63

Sharp card has four strong corners and bright white borders; very slight back wear keeps this at a 3.

227 84 Elmer Knetzer PSA 4 ..... 100

Sharp, white and well centered, the corners are terrific. Some very minute creasing at the top border and slight back wear keep this at a 4, the card displays very well.

228 85 Buck Herzog SGC 5 ..... 100

Well centered with slight staining, the corners exhibit consistent wear.

229 86 Burt Shotten SGC 8.5 ..... 375

Future 1947 Brooklyn Dodger manager, this is a neat card. The condition is stunning, with four razor sharp corners, immaculate white borders and that signature super high grade look and feel. This card is really something to hold in hand.

230 87 Hick Cady PSA 2 ..... 50

Well centered with toning, some back issues keep this at a 2.

231 89 Larry Cheney PSA 4.5 ..... 75

Clean and well centered, one corner line on the back keeps this just below a 5.

232 90 Frank Smith PSA 7 ..... 175

Superb 7, you have to love the high leg kick pitching pose. Well centered with four sharp corners, this is a terrific card for the grade.

233 91 Roger Peckinpaugh SGC 5.5 ..... 125

Fun horizontal format card, this is well centered with a perfect image. The corner wear is light, the card displays very well.

234 92 Al Demaree SGC 8 ..... 250

Neat horizontal format card, this has four very sharp corners. Super clean, we hardly ever see this card in this quality.

235 93 Derrill Pratt SGC 3.5 ..... 90

Well centered with no visible creasing, mild staining keeps this at a 3.5.

236 95 Ray Keating PSA 6 ..... 200

Another fun horizontal card, this time of a Yankee pitcher. Sharp and clean, centering to the left border keeps this at a nice 6.

237 96 Beals Becker PSA 2 ..... 50

Centered to the right border, this has slight creasing and some general wear.

238 97 Rube Benton PSA 4 ..... 90

Well centered with no visible creases or wrinkles, the corner wear is light, the surfaces are clean, this looks to be a very solid 4.

239 98 Frank LaPorte SGC 8 ..... 250

Funny image, this is razor sharp. Well centered with super clean, it is great when you can find Cracker Jack cards in this quality in today's market.

240 99 Hal Chase PSA 2 ..... 150

Widely collected player, this is one of his most popular cards. The offered card is well centered with rich color, we cannot see any creases. There is slight wear at the top of the back, the grade might be a click low.

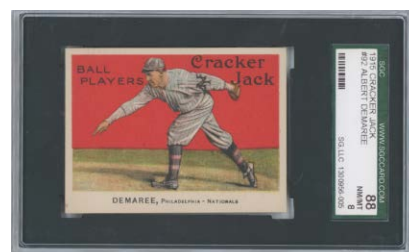
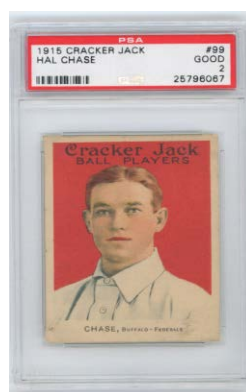

# Baseball Cards

## 1915 Cracker Jacks

241 100 Tom Seaton SGC 7 ..... 104  
Super sharp and clean, the corners are terrific, the borders are white. Centered slightly to the left border, this is a great looking 7.

242 101 Wildfire Schulte SGC 4 ..... 90  
Well centered with no visible creases, mild staining keeps this at a 4.

243 102 Ray Fisher SGC 2 ..... 63  
Well centered with some creasing, the card has mild toning.

244 104 Vic Saier SGC 4 ..... 90  
Centered to the right border, this has good color and clean surfaces. We cannot see any creases, the corners show only light wear.

245 105 Jimmy Lavender PSA 8 ..... 375  
Gorgeous 8, this has a pack fresh look and feel. Well centered with great color, the surfaces are pristine. The borders are all perfectly white, the corners could not be any sharper. If you want just one non-HOF PSA 8 Cracker Jack card, it would be very hard to do better than the offered lot!

246 106 Joe Birmingham SGC 1.5 ..... 50  
Well centered with some creasing, there is some surface wear by the bottom border.

247 107 Tom Downey PSA 6 ..... 125  
Crisp and clean, the corners all come to solid points. The card has a good image and a slight diamond cut.

248 108 Sherry Magee SGC 7 ..... 104  
Quality player, this is a really nice card. The color are imaginary are superb, the corners are sharp, the borders are clean.

249 109 Fred Blanding SGC 3 ..... 63  
Sharp card, the front has four strong corners and is centered to the right border; slight wear in one spot on the back led SGC to grade this a somewhat conservative 3.

250 110 Bob Bescher SGC 5 ..... 125  
Well centered with even corner wear, the surfaces are clean.

251 111 Herbie Moran SGC 3 ..... 63  
Centered to the right border, this has some staining and a back crease.

252 112 Jeff Sweeney SGC 5 ..... 150  
Clean 5, this has nice borders and only very light corner wear. Centered to the lower left corner, this displays very well for the grade.

253 113 George Suggs PSA 5 ..... 125  
Extremely sharp and clean card, the corners are terrific, the borders are white. Centered to the right border, this is awfully nice for a 5.

254 114 George Moriarty SGC 4 ..... 90  
Bright and clean card, one minute surface crease keeps this at a pleasing 4.

255 115 Ad Brennan SGC 2 ..... 50  
Well centered with a nice front, some general wear on the back likely led to the somewhat conservative 2 grade.

256 116 Rollie Zeider SGC 3 ..... 63  
Well centered with no visible creasing, corner wear appears to be the only real defect here.

257 117 Ted Easterly PSA 4.5 ..... 100  
Well centered with no visible creasing, corner wear appears to be the only issue here.

258 118 Ed Konetchy SGC 3 ..... 63  
Centered slightly to the upper right corner, this has one corner crease and a stray mark on the back. The image is nice, the color is good.

259 119 George Perring SGC 7.5 ..... 200  
Super sharp card, the corners are superb. Bright, fresh and clean, this is centered slightly to the left border.

260 120 Mickey Doolan SGC 7 ..... 104  
Well centered with a terrific image, this has four sharp corners. The surfaces are super clean, a nick in the bottom border keeps this from grading higher.

261 121 Hub Perdue SGC 4 ..... 90  
Well centered with no visible creases or wrinkles, solid 4.

262 122 Donie Bush SGC 4 ..... 90  
Also Well centered with no visible creases or wrinkles, solid 4.



# Baseball Cards

263 123 Slim Sallee SGC 4.5 ..... 100  
Well centered with clean surfaces, the borders are white, we cannot see any creases or wrinkles. Pleasing and colorful card, corner wear appears to be the only issue here.

264 124 Earle Moore (Correct spell Earl) PSA 3.... 63  
Crease-free 3, corner wear appears to be the only real defect here.

265 125 Bert Niehoff PSA 6..... 150  
Terrific 6, this has four sharp corners, bright white borders and a flawless image. The surfaces are super clean, the 6 grade looks to be very, very conservative on this one.

266 126 Walter Blair PSA 3..... 75  
Rounded card has some general wear, we do not see any creases or wrinkles.

267 127 Butch Schmidt PSA 2..... 50  
A small scrape by the bottom border keeps this at a 2, it is otherwise not bad at all.

268 128 Louis Evans PSA 2..... 50  
Fairly well centered with a nice front, mild surface wear on the back keeps this at a 2.

269 129 Ray Caldwell SGC 7 ..... 104  
Sharp and fine Near Mint 7, this has four really strong corners. Reasonably well centered and quite clean, these are such great cards when they can be found in this quality.

270 130 Ivy Wingo SGC 1 ..... 40

271 131 George Baumgardner SGC 8 ..... 250  
Gorgeous Cracker Jack, this has four stunningly sharp corners. The image is perfect, the color is superb, the surfaces are immaculate. With the slightest diamond cut, this is as nice a Cracker Jack card as you will find.

272 132 Les Nunamaker SGC 7 ..... 104  
Well centered with four sharp corners, this has great color and a terrific image. Superb quality, you cannot find a nicer 7 than the offered card.

273 133 Branch Rickey SGC 2 ..... 625  
A super critical card of one of the important figures in baseball history, this is a key to the set. So hard to find, these have exploded in price in recent years. Offered is a pleasing 2: there is hardly any creasing, the card is well centered, the image is nice. The corner wear is typical for the grade, there is some light staining, the back looks good.

274 134 Armando Marsans SGC 5 ..... 150  
Popular card of this star Cuban player, the offered card has strong color and a fine image. Reasonably well centered and clean, the corner wear is light, this is a solid Ex 5 to our eyes.

275 135 Bill Killifer (Correct spell Killefer) SGC 3.5 ..... 63  
Strong card, this is well centered with no visible creases or wrinkles. I love the look on the face of Killifer, we do not see this card very often.

276 136 Maranville SGC 5 ..... 210  
Popular card, this has such a great image. Nice 5, this is centered to the left border. The corners show very light wear, the borders are clean. There is hardly any staining, this is a nice card.

277 137 Bill Rariden PSA 2..... 50  
Very nice for the grade, we do not see any creases. The card is slightly toned and has wear in one spot on the back.

278 138 Hank Gowdy PSA 2 mk..... 40  
Quality player and World War One hero, this has a minute surface scrape on the front and some general wear.

279 139 Rebel Oakes SGC 4 ..... 90  
Well centered with one corner crease, this is slightly toned.

280 140 Danny Murphy PSA 4..... 90  
Very well centered, this has a small crease and some general wear.





# Baseball Cards

## 1915 Cracker Jacks

281 141 Cy Barger PSA 5.5..... 110  
Bright and super clean, the image is superb, the borders are white, the surfaces look great. Centered to the upper right, the corners are very solid, this looks much more like a 6 than a 5.5, PSA split hairs a bit with the grade here.

282 142 Gene Packard PSA 2..... 50  
Tough grade, we cannot see any creases or wrinkles, there is no paper loss on the back.

283 143 Jake Daubert PSA 7..... 225  
Quality Brooklyn Dodger player, this is a very difficult card to find in a 7 holder. The card is bright, sharp and clean, it fully merits the high grade. Centered slightly to the top border, the corners are terrific, the surfaces are super clean.

284 144 Jimmy Walsh SGC 5..... 100  
Very sharp and clean, this looks much more like a 7 and a 5. Well centered

285 145 Ted Cather SGC 2..... 40  
Well centered, this has one crease on the front and some back wear.

286 146 Lefty Tyler PSA 4..... 90  
Beautifully centered with no creases or wrinkles, the image is strong. This displays very well for the grade.

287 147 Lee Magee SGC 3.5..... 75  
Well centered with one minute corner crease, this has slight staining and is not bad at all.

288 148 Owen Wilson PSA 2..... 50  
The king of the triple, this is well centered with a nice image; mild wear on the back keeps this at a 2.

289 149 Hal Janvrin SGC 3.5..... 75  
Fairly well centered with some slight creasing, the card is off-white and not bad at all.

290 150 Doc Johnston SGC 3..... 63  
Well centered with some staining, there is hardly any creasing.

291 151 George Whitted SGC 7..... 104  
Beautiful 7, this has outstanding centering. The corners are all quite sharp, the image and color are superb, the surfaces are pristine.

292 152 George McQuillen SGC 4..... 75  
Solid 4, this is well centered with no visible creases or wrinkles.

293 153 Bill James PSA 5.5..... 100  
A cult favorite player, this has outstanding centering and a perfect image. The corners show only slight wear, this looks awfully nice for a 5.5.

294 154 Dick Rudolph SGC 8..... 250  
Another Cracker Jack stunner, this has a great image. Well centered with four super sharp corners, the color is terrific, the surfaces are immaculate.

295 155 Joe Connolly SGC 5..... 110  
Super colorful card, this is well centered with only slight corner wear.

296 156 Jean Dubuc PSA 2.5..... 50  
Centered to the top with one small back surface crease, this displays very well for the grade.

297 157 George Kaiserling SGC 2..... 50  
Well centered with no visible creasing, some general wear on the back keeps this at a 2.

298 158 Fritz Maisel SGC 3.5..... 110  
Yankee player, popular card, this is well centered with no visible creases or wrinkles. Not bad at all, the card has some staining and general wear.

299 159 Heinie Groh SGC 3.5..... 100  
Well centered and clean, we cannot see any creases, this displays very well for the grade, the color and image are strong.



# Baseball Cards

300 160 Benny Kauff SGC 1.5 ..... 50  
Reasonably well centered with a pleasing image, general wear, mainly on the back, keeps this at a 1.5.

301 161 Edd Rousch (Correct spell Roush) SGC 4 ..... 450  
An elusive and very popular high number HOFer, people often get in bidding wars at auction to add this card to their collection. Offered is a bright and attractive 4, notable for a fine image and high quality centering. The corner wear is not bad at all, there is just a very subtle corner line at the upper right corner, we cannot see any creasing. The back is clean, this looks to be a very pleasing and attractive 4 to our eyes.

302 162 George Stallings SGC 4 ..... 90  
Well centered with some light toning, we do not see any creases or wrinkles.

303 163 Bert Whaling PSA 6 ..... 125  
Sharp and well centered, the corners are terrific. Slightly toned, this otherwise would likely have graded a 7 or an 8 based on the superb corners.

304 164 Bob Shawkey SGC 3 ..... 90  
Very early card of this 1927 Yankee pitcher, this is well centered with some minute corner creasing. The image is solid, nice 3.

305 165 Eddie Murphy SGC A ..... 40  
Possibly cut short, we do not know why it came back Authentic.

306 166 Bullet Joe Bush PSA 6.5 ..... 150  
Star 1920s player, this is an elusive high number. Presented in a very fine PSA 6.5 grade, this has quality centering and four solid corners. Very nice.

307 167 Clark Griffith SGC 3.5 ..... 125  
Well centered with one corner crease, the image is good, the color is vibrant. The surfaces are clean, this displays well for the grade.

308 168 Vin Campbell PSA 2 ..... 50  
Pleasing 2 with one crease, this is slightly toned and not bad at all.

309 169 Ray Collins SGC 1.5 ..... 40  
Clean front, some staining and general wear on the back led to the 1.5 grade.

310 170 Hans Lobert SGC 1.5 ..... 40  
Well centered with a pleasing image, creasing and some staining on the back led to the 1.5 grade.

311 171 Earl Hamilton SGC 3 ..... 75  
Centered to the left border, this has slight creasing. The image is nice, corner wear is the only real issue here.

312 172 Erskine Mayer PSA 4 ..... 210  
Hot card of a Jewish ballplayer, these are needed by many collectors. Well centered with just one super minute surface crease, this is a nice 4. The image looks good, the surfaces are clean, the back is fine.

313 173 Tilly Walker SGC 3 ..... 75  
Crisp and clean with square corners, slight wear on the back led to the 3 grade.

314 174 Bobby Veach PSA 2 ..... 50  
Reasonably well centered, a crease and corner wear keep this at a 2.

315 175 Joe Benz SGC 5 ..... 125  
Elusive card in condition, offered is a colorful 5. Centered to the left border, this has reasonably clean surfaces, a terrific image and mild corner wear.

316 176 Hippo Vaughn SGC A ..... 50  
Sharp card has four square corners and excellent centering, we do not know why it received an A grade, it could be trimmed or cut short.





# Baseball Cards

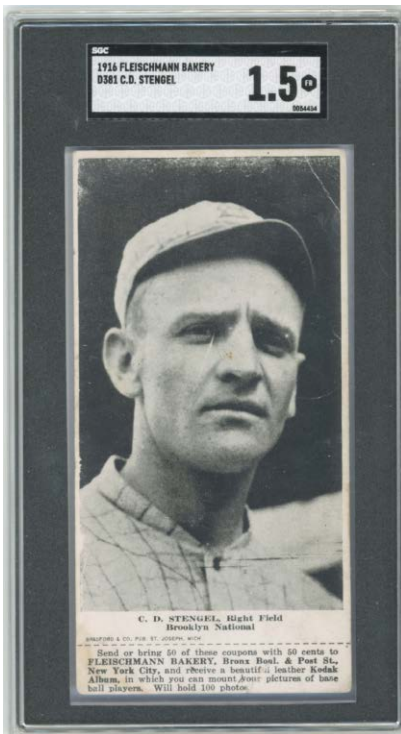

317 1916 Fleischmann Bakery Casey Stengel  
SGC 1.5..... 1000

One of the very best Casey Stengel cards, this is the first one that we have seen or handled. Simply a tremendous card as it has the tab, these hardly ever come to market. Casey is pictured as part of the 1916 Brooklyn Dodgers. The image of a so young Stengel looks good. The card has various minor to moderate flaws that combine to cause the 1.5 grade (some creasing, wear at the bottom border, some back wear etc.) but nonetheless the card retains a solid image and good eye appeal. The borders are white, the corners show moderate wear in the VG range.

318 1917 Felix Mendelsohn Carey, Max PSA 4..... 250  
Very elusive card of this HOFe, these hardly ever come to market. Great image, this is a terrific card to hold in hand as the larger size is a real enhancement. Clean with slight corner wear, there is only mild wear, this presents quite well for a 4.

319 1917 Felix Mendelsohn Holke, Walter PSA 5.. 175  
A great card for a very advanced type-card collector, this issue is very hard to find in 5 holders. Crisp and clean, the image looks great, the card has only slight wear.

320 1917 Felix Mendelsohn Veach, Bobby PSA 3.. 125  
Great looking image, the larger size is such an enhancement for these cards. The clarity is perfect, the front has no visible creases and looks to be quite clean. The blank back also appears to be clean, perhaps a minute corner crease or something along those lines led to the 3 grade.

321 1921 Exhibit Ty Cobb SGC 3 ..... 900  
Classic Ty Cobb exhibit card, this is a very desirable card from the first exhibit set. Well centered with a clean image, the blank back is quite clean. The corners show very light wear for the grade, the top border has slight toning. There is just a very minute surface crease, the surfaces are quite clean overall. This is a very, very fine card for the grade.

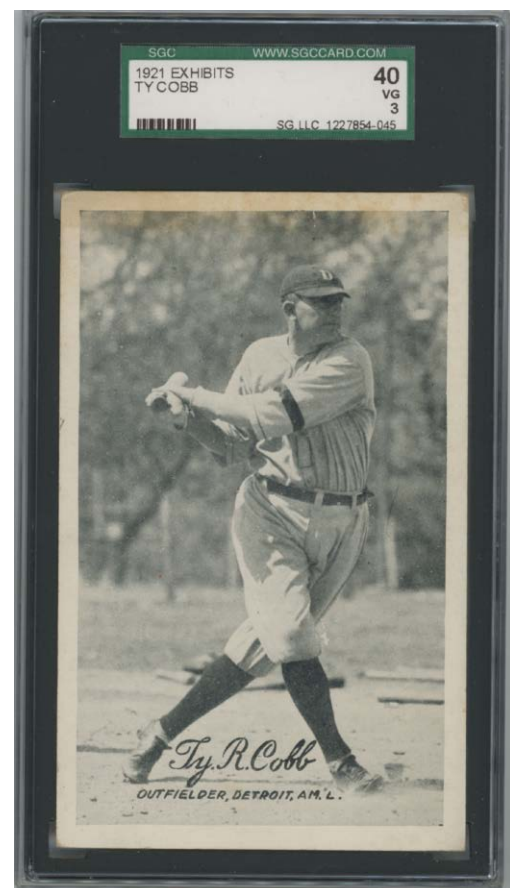
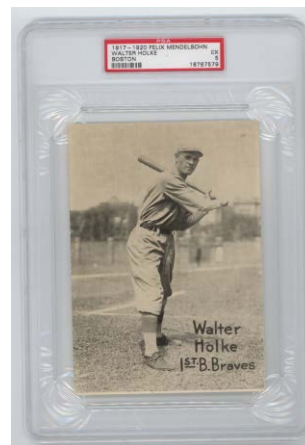



# Baseball Cards

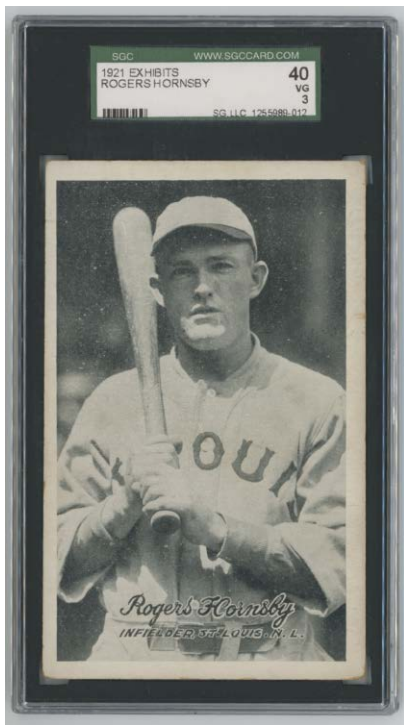

322 1921 Exhibit Rogers Hornsby SGC 3 ..... 450  
Desirable earlier Rogers Hornsby card, this is well centered with hardly any creasing. The image looks good, the blank back is clean. The corner wear is mild and consistent, the card has slight surface snow and minute edge wear, the grade is a bit conservative to our eyes. This is a very solid looking card that is much more like a 4 than a 3.

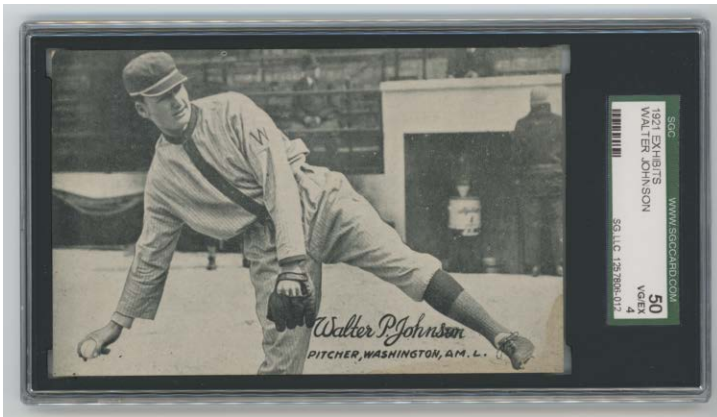

323 1921 Exhibit Walter Johnson SGC 4 ..... 463  
Neat card, the larger size affords a terrific full view of Walter Johnson's unique pitching stance. Solid card, the corners come to points, there are no visible creases, the blank back is clean. Slightly toned at the lower right corner, this might have led to the 4 grade. The card displays extremely well.

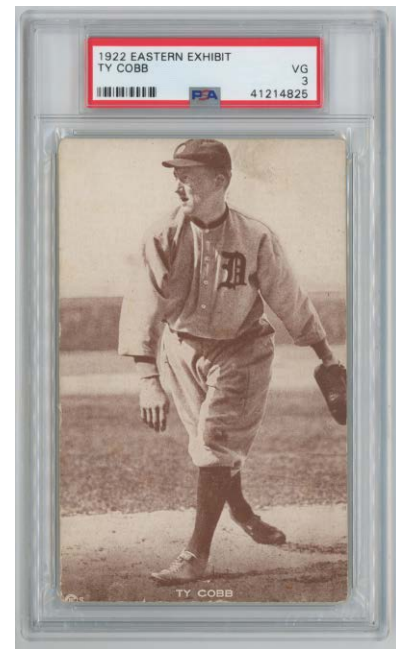

324 1922 Eastern Exhibit Ty Cobb PSA 3 ..... 500  
Very elusive and desirable 1920s Ty Cobb Exhibit card, we hardly see these anymore. Offered is a bright and attractive 3, with a fine image, good eye appeal and a clean back. The card has one crease and consistent corner wear, it is a perfectly acceptable 3.



325 1922 W573 Babe Ruth PSA 1 ..... 200  
A very elusive Babe Ruth card, a one is almost high grade for these given the fragile stock! Rarely offered for sale, the offered card has a perfect image of a circa 1920 Babe Ruth in Yankee pinstripes. Extensive wear at the top border and some wear on the back led to the 1 grade. The card has excellent eye appeal and is something that you just never see. We are going to start this one super low to make things interesting, happy bidding!

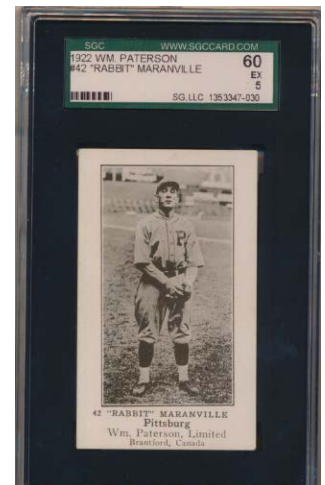

326 1922 William Patterson Rabbit Maranville SGC 5 ..... 375  
Really tough card, when was the last time that you saw one of these? Presented in a really nice Ex 5 grade, the card is well centered with solid white borders and a very clean look and feel. With an unusual image not found on other cards, the blank back is clean. The corners show only very slight wear, this is awfully fine for the grade.

# Baseball Cards

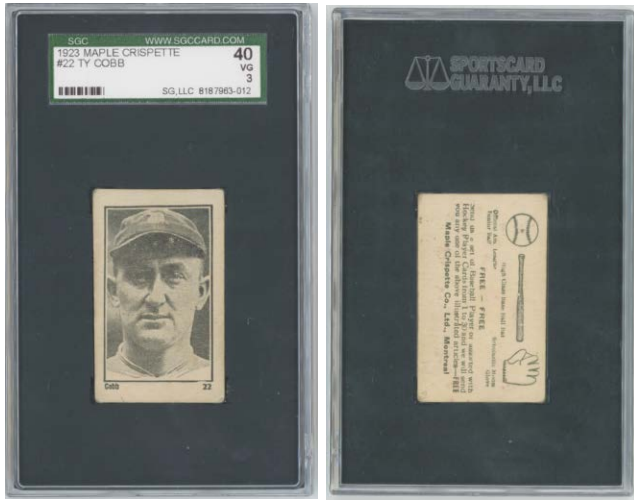

327 1923 Maple Crispette 22 Ty Cobb SGC 3 ..... 750  
Very tough 1920s Ty Cobb card, these hardly ever come to market. A charming smaller size black and white issue, this has excellent centering and a perfectly clear image. The corners show mild and consistent wear, the borders are clean. The back has some very minute surface creases, and is clean as well. We have not seen one of these in years, good card.

329 1926 Postcard Back Exhibit  
Lou Gehrig (batting) PSA 1 mk..... 500  
Scarce and desirable early Lou Gehrig card, this has multiple creases and a minute scrape by the left border. A received stamp(s) on the back led to the qualifier, the card does however retain its original color. The large format image of Gehrig batting still displays well, no doubt this will be a very popular lot despite the condition issues.



328 1925 Exhibit Ty Cobb SGC 4 ..... 800  
Difficult and desirable Ty Cobb card from one of the great Exhibit sets, these do not come to market very often. The offered lot does not have any visible creases and the back is clean. The image looks good, a fair amount of corner wear is the only distraction here.

330 1928 Fro Joy Candy  
6 Babe Ruth Beckett 5 ..... 700  
Scarce issue, these are almost always fake. Offered is a clean slabbed 5, with good centering, clean surfaces and corners that come to points. The card looks much more like a 6 than a 5.



# Baseball Cards

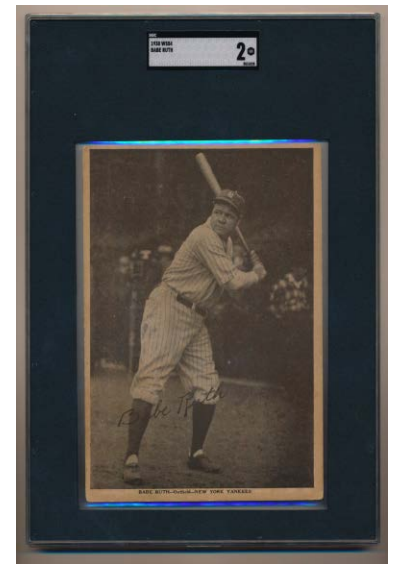
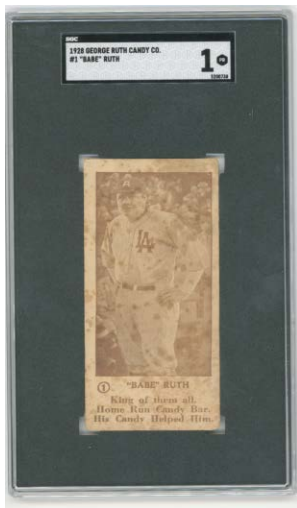

- 331 1928 George Ruth Candy Company  
1 Babe Ruth SGC 1 ..... 500

Very scarce and desirable 1920s Babe Ruth issue, these are usually fake. Attractive oversize issue, there is little to no creasing. The back is clean, staining keeps this at a 1. This is great for an advanced type-card or Babe Ruth collector.

- 332 1929 R316 Kashin Babe Ruth SGC 2.5 ..... 500  
Very sharp looking card, this has four terrific corners. We cannot see any creases, there is minute wear in one spot by the lower right corner. Cut almost completely to the bottom border, the surfaces and image otherwise look great.

- 333 1930 W554 Babe Ruth SGC 2 ..... 625  
Extremely attractive oversize Ruth item, the larger size affords for such a great image. Quite clean overall, we cannot see any creases, the corners are not bad at all, the surfaces are clean. W554 is written neatly on the blank back by the upper left corner, this appears to be the only real flaw here. Good card.

- 334 1931 W517 4 Babe Ruth Throwing PSA 3 ..... 750  
Tough grade, this is a very clean card. Nicely cut with wide borders, we cannot see any creases or wrinkles, even under magnification. The back looks great, the surfaces appear to be perfectly clean. Interesting card as it has an image of Ruth not used on anything else, this is much more like a 5 than a 3, solid card.

- 335 1931 W517 20 Babe Ruth Portrait PSA 4 ..... 1000  
A fine and unique image of Babe Ruth during the Great Depression, this is a tough card. The image clarity is excellent, it is a lovely sepia tone. Reasonably well cut, the corners and edges are not bad at all. The back is clean, the front looks good, we cannot see any creases or wrinkles, even under magnification.

- 336 1931 W517 35 Lou Gehrig PSA 3.5 ..... 750  
One of the great Lou Gehrig cards, this has an absolutely wonderful image of a smiling Gehrig. Vey nicely cut with wide borders, the back is clean, as are the surfaces. The corners show light and consistent wear, there is a tiny surface wrinkle by the upper left corner. Conservatively graded, this is a fine looking card.





# Baseball Cards



337 1933 DeLong 7 Lou Gehrig PSA 1..... 875  
Classic and beloved Lou Gehrig card, these are always super popular. Freshly graded, offered is an honest PSA 1. Well centered with good color, the cards has lots of creasing. The back has no paper loss or obvious damage, the image still displays well, there are no technical flaws. The lower grade will put this within the price range of a broad group of collectors.



338 1933 George C Miller Earl Averill PSA 2.5 ..... 100  
A revered 1930s issue, these are always prized by collectors. Offered is a 1930s Cleveland Indians HOfer, presented in an attractive 2.5 grade. Nice image, this is reasonably well centered with good color, a very clean reverse and solid surfaces. There is just one visible back crease, consistent corner wear keeps this at a 2.5.



1933 Goudeys

339 92 Lou Gehrig PSA 1..... 400  
Classic Lou Gehrig card, the lower grade will put this within the price range of many collectors. Reasonably well centered, a fair amount of geeneral wear led to the 1 grade. Rough but not ugly, the back is not bad at all overall, the corners have extensive wear.

340 92 Lou Gehrig PSA 2.5..... 1100  
Classic Lou Gehrig card, these are always so popular. Nicely centered with rich color, the back is clean. We cannot see any creases or wrinkles, even under magnification. The card has natural edge wear on the right border and slight surface wear by the right edge in one spot. The image is perfectly registered and vibrant, the color is excellent, the card has strong eye appeal, particularly for the grade.

# Baseball Cards

## 1933 Goudeys

341 119 Rogers Hornsby SGC 5 ..... 475

Classic Rogers Hornsby card, this is one of the keys to the set. Often found with terrible centering or other condition issues, these are very difficult to find in 5 holders. The offered card has beautiful color, a flawless image and clean surfaces. This is a real keeper!

342 144 Babe Ruth PSA 1 mk..... 500

Classic Babe Ruth card, the low grade will make this affordable to many collectors. The offered card retains a nice image and its original color, but it earns its one grade with corner wear, surface wear and creasing. Not ugly at all despite the grade, a fountain pen owner name on the back right of the card led to the qualifier.

343 158 Moe Berg PSA 6..... 125

Everyone's favorite spy, these are always super popular. Usually found in the VG range, this is the first 6 that we have seen or handled in years. Reasonably well centered, this has four sharp corners, pristine surfaces and great color.

344 181 Babe Ruth PSA 1..... 600

Classic Babe Ruth card, the low grade will make this affordable to many collectors. Reasonably well centered, the color is faded. The image is otherwise nice, the front has some creasing but is not bad at all. The back has some paper loss, hence the grade. You can do far, far worse than this card for a 1933 Goudey Ruth PSA 1!

345 194 Earl Averill SGC 6 ..... 100

One of the most attractive high number 1933 Goudeys, the image is just terrific. Remarkably well centered, the corners come to points, the surfaces are clean, this is a terrific 6.

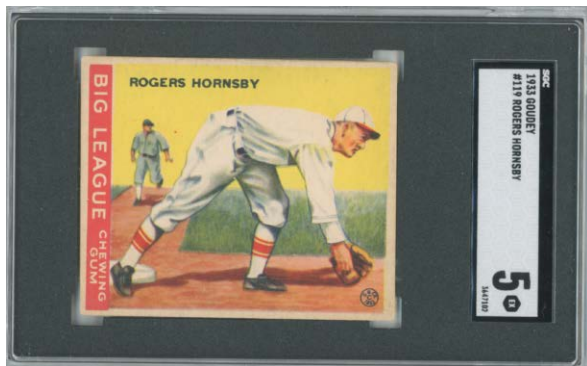



# Baseball Cards

## 346 1933 R306 Butter Cream

Earl Averill

SGC 4 ..... 100

Extremely scarce 1930s issue, HOFers are always especially desirable. This is a very condition sensitive issue, a 4 is a high grade for this set. A very well preserved card, the image is perfect, the surfaces are clean, the edges are crisp, the corners come to points. A slight back crease and some minor general wear led to the 4 grade, this is a very solid card for the grade.

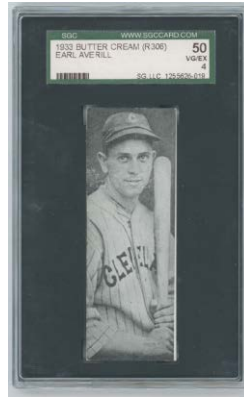

## 347 1933 R308 Tattoo Orbit

180 Earl Averill

PSA 7 ..... 100

Extremely scarce 1930s issue, these hardly ever come to market. The condition here is also extraordinary, how often do you see a HOFer from this set in a 7 holder? Crisp and clean, the image looks great, the white background is vibrant, the edges are sharp and crisp. This is perfect for a really high-end type-card collection.

## 349 1933 Uncle Jacks Candy

Earl Averill

SGC 2 ..... 150

Very tough card of this Indians HOFer, this example has excellent centering, good color and a fine image. The back is clean, the corners are not bad at all. SGC graded this a very conservative 2 based on some very light corner creasing. Nice card.

## 348 1933 Sport King 2 Babe Ruth

PSA 1 mk.. 500

Classic Babe Ruth card, this one is great as it will appeal to a wider audience of bidders due to the lower cost. Well centered with rich color and a flawless image, this is very nice for the grade. The back has no paper loss, we cannot see the reason for the qualifier, perhaps pencil was erased. Well centered, the corners show consistent wear, creasing is present, there is one nick in the right border. Overall, this is an awfully colorful and attractive card for the grade.



## 350 1933 Worch Cigar Earl Averill

PSA 3 ..... 100

Extremely attractive oversize issue, I love the images on these. A bright and clean 3, the photo is perfect, corner wear and a slight back crease led to the 3 grade.

## 351 1933 World Wide Gum

93 Babe Ruth

PSA 1 ..... 500

Elusive Goudey Ruth card, we hardly ever see these anymore. Offered is an honest one, it is well centered and has a respectable image. The color is not bad at all, but this card fully earns its one grade with corner wear and creasing. The back has no paper loss, which is always nice.



## 352 1934 Batter Up 57 Hank Greenberg

PSA 4 ..... 100

A pricey card in today's market, these have never been easy to find above VG. Offered is a sharp looking 4. Well centered with no creasing, the color is good, the surfaces are clean. The corner wear is very mild, this displays awfully well for the grade.

## 353 1934 Batter Up 154 Johnny Murphy RC

PSA 7 ..... 100

Good card, this is a high number Rookie Card of the very interesting Johnny Murphy. Sharp and clean, this has a perfect image, solid corners and good centering.





# Baseball Cards

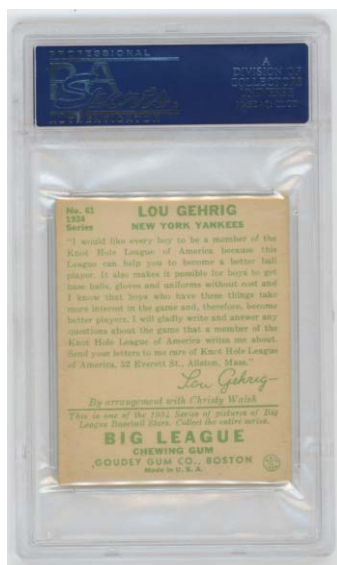

357 1934 Goudey 61 Lou Gehrig PSA 4..... 800  
One of the great Lou Gehrig gum cards, this is an elusive and always desirable card. Offered is a particular colorful, attractive and fine looking PSA 4 exemplar. Well centered with perhaps the best image that we have seen on one of these in years, this is a card that stands out in a crowd. There is just one minute corner crease at the upper left. The corners come to points, the back is particularly bright and clean. It would be extremely difficult to find a nicer example of this card in a 4 holder.

358 1935 Goudey  
Ruth/Brandt/Maranville/McManus PSA 5..... 500  
Babe Ruth's last card as a player, these usually have major condition issues. A 5 is very good grade for this card. This card offers rich color, excellent image quality and fine images. Reasonably well centered, the borders are clean, the corners show only light and consistent wear. The back is clean, this is number 3A for those doing the full puzzle combinations.

# Baseball Cards

354 1934 Diamond Stars 66 Medwick PSA 6 ..... 50  
Popular player and card, this has good color and four solid corners. Pleasing 6, this has quality centering.

355 1934 Four-In-One Exhibits  
Ruth/Gehrig/Dickey/Gomez PSA 1 mk..... 300  
Great card, all four players are HOFers! A very uncommon card, collectors never like to let one of these go! The images look great, creasing by the bottom border, slight wear on Gehrig's image and some back wear keep this at the 1 mk grade.

356 1934 Goudey 61 Lou Gehrig PSA Authentic 300  
Well centered with good color, the front actually has a really nice image. There is some creasing, the front displays in the 2 range. The back has extensive paper loss, hence the Authentic grade.

359 1935 Wheaties Series One  
Lou Gehrig SGC Authentic..... 250  
The first and best Lou Gehrig Wheaties card, these are almost impossibly undervalued relative to his Goudey card. Full size with some of the bottom advertising, the color is terrific, the image is superb. There is one crease or closed tear on the left border on the front, the back has some staining and minute creasing. Slabbed SGC Authentic, this looks great despite the typical condition issues.

360 1936 R314 Wide Pen Sepia  
Joe DiMaggio Beckett 3.5..... 375  
Great looking card, this has a wonderful large image of a so young DiMaggio smiling in sepia tone. Bright and clean, this is well centered with clean borders and a spotless blank back. The corners are in the Ex range, some truly tiny surface wrinkles by the bottom border keep this at an awfully well presented VG Plus grade.

361 1937 OPC 103 Earl Averill PSA 5..... 150  
Very tough card of this Indians HOFer, I cannot remember the last time that we saw one of these. Crisp and clean, the corners come to points, the surfaces are clean. Well centered with a solid die-cut, the image is strong, the back looks good, you cannot ask more than this out of a 5.

362 1939 Play Ball 26 Joe DiMaggio PSA 4..... 600  
Classic early Joe DiMaggio card, the offered card has an outstanding quality image. Beautifully centered, the corners show only light wear, they are about Ex overall. The borders are clean, the back is quite vibrant and nice. An extremely subtle corner line at the upper left corner that may only be visible under magnification keeps this at a world class 4.

363 1947 Smiths Oakland Oaks  
1 Casey Stengel PSA 8..... 125  
Neat PCL card of the legendary Stengel, the condition is outstanding. Well centered and super sharp, these seem so undervalued in today's market.

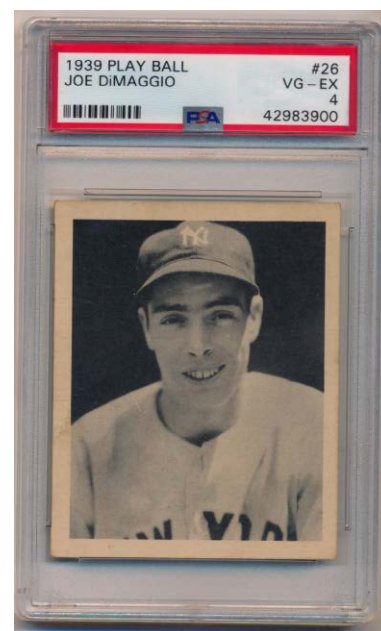
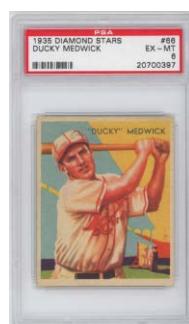
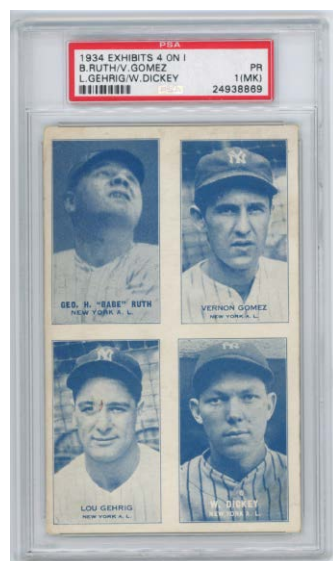



# Baseball Cards

1948 Leaf

364 13 Michaels SP SGC 3 ..... 50  
Fine 3, this is well centered with rich color and no print issues. The corner wear is consistent, there is hardly any creasing and the back looks great.

365 30 Goodman SP PSA 4..... 100  
Crisp and awfully nice for a 4, this has four solid square corners. Well centered with a terrific image, the grade is hard to follow here.

366 38 Kluszewski RC PSA 5..... 50  
Popular card, this is well centered with four square corners. Very conservatively graded, this is awfully nice for a 5.

367 48 Schmitz SP PSA 5..... 100  
Beautifully centered with rich color, the image is superb. A remarkable 5, the slightest wear by the upper left corner keeps this at a superb 5.

368 53 VanderMeer PSA 6..... 25  
Sharp and well centered, the image is superb, this is a very conservative grade.

369 76 Ted Williams PSA 2..... 150  
An exceptionally nice card for the grade, this has outstanding centering and tremendous image quality. There is some surface wear on the left side of the card and a corner line at one corner on the back, the grade does seem rather harsh. Extremely attractive card, this winning bidder should really enjoy this one.

370 97 Marion RC PSA 7..... 25  
Very sharp and colorful card, this is centered mildly to the lower left corner.

371 104 Stewart SP PSA 4..... 75  
Centered to the left border, this has four sharp corners and excellent image quality. There is one faint print line and a subtle back crease, nice 4.

372 104 Stewart SP PSA 5.5..... 125  
Crisp and quite clean, the corners are strong. The image and color are good, this is centered to the top border.

373 106 Boudreau PSA 5..... 15

374 113 Leonard SP PSA 5..... 100  
Beautifully centered with a terrific image, this is a really nice 5. The borders are clean, the corners show hardly any wear.

375 121 Pesky SP PSA 4..... 100  
Remarkably well centered, the image is gorgeous. Clean card, a subtle back crease keeps this at an awfully nice 4.

376 131 Sid Gordon SP PSA 6..... 150  
Very nicely centered with square corners, the image is strong. Solid 6, the borders exhibit very subtle toning.

377 146 Reiser SP PSA 8 oc ..... 125  
One of my favorite cards in the set, the image and color are superb. Super sharp card, centering to the lower left corner led to the qualifier.

378 149 Majeski SP PSA 6..... 125  
Very sharp card, the image looks great. Centered to the right border, the corners are terrific.

379 158 Breechen SP PSA 7..... 200  
A tough card in this quality, the color and imagery are terrific. The corners are quite sharp, this is centered mildly to the bottom border. Who wants to upgrade?

380 161 Stephens SP PSA 5.5..... 100  
Beautiful image, great color, nicely centered. Conservatively graded, the card has four solid corners, this is a real keeper!

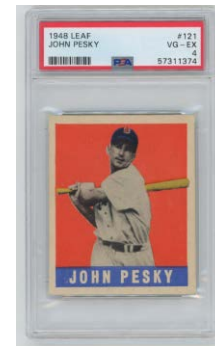
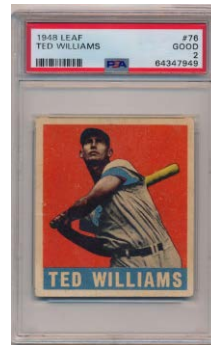



# Baseball Cards

1949 Bowman

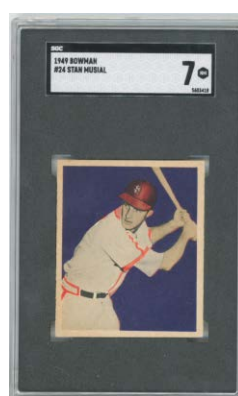
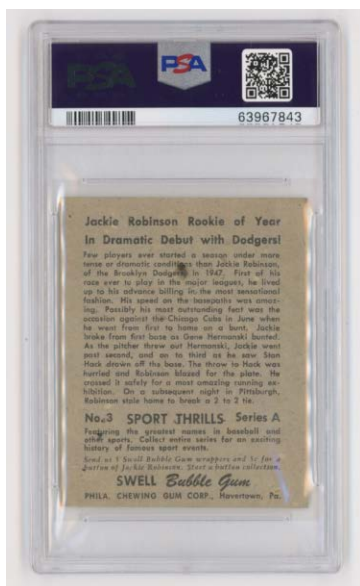

383 24 Stan Musial SGC 7 ..... 300  
Terrific 7, this is well centered with great color and image quality. The corners are all sharp, the borders are clean, it would be very hard to find a nicer 7.

384 29 Kiner PSA 7 ..... 104  
Reasonably well centered with four very sharp corners, this has great color. Fine 7.

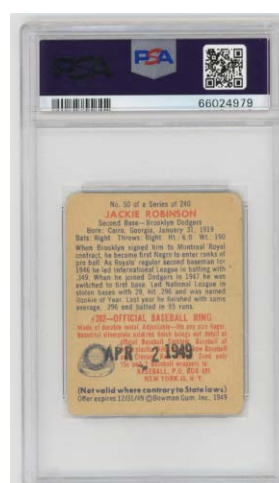
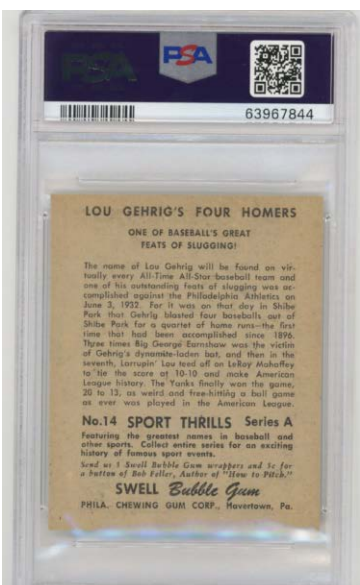

385 50 Jackie Robinson PSA 1 mk ..... 500  
Classic card, this is not bad at all. The offered lot has outstanding color, great centering and a superb image. Some creasing is present, the corner wear is typical for the grade. The qualifier is due to an APR 2 1949 stamp on the back, we are not sure of its significance, it could potentially be something interesting or exciting!

381 1948 Swell Sport Thrills 3 Jackie Robinson PSA 2.5 ..... 400  
Extremely desirable very early Jackie card, these sell for big prices. Offered is a really nice 2.5. Well centered with four square corners, the image looks great. The surfaces are clean, some very fine creasing keeps this at a 2.5.

382 1948 Swell Sport Thrills 14 Lou Gehrig PSA 7 ..... 400  
Gorgeous card, this is well centered with four super sharp corners. The classic image of Gehrig is superb, the surfaces are pristine. This is a truly world class 7, it is not clear why it did not grade at least an 8, the winning bidder should really enjoy this cardboard treasure.



386 100 Hodges RC Beckett 7.5 ..... 250  
A key to this great set, Gil finally got into the HOF this year, a real injustice. Always a popular card, this one has terrific centering. The color is good, the corners are all strong, the back is perfectly clean.

# Baseball Cards

## 1949 Bowman

387 194 Branca RC PSA 8..... 90  
Popular Brooklyn Dodger pitcher and high number, the card has good color. The corners are sharp, it is centered slightly to the right border.

388 233 Doby RC PSA 6..... 300  
Very desirable card of late, these are never easy to find in nice condition. Sharp high number, the corners are terrific, mild centering to the right border likely kept this at a 6. Solid card, these have been very hot in recent years.

389 1950 Bowman 46 Yogi Berra PSA 7 ..... 600  
A very tough card in condition, these are usually hammered when they come to market. Remarkably well centered, this has bright white borders and terrific color. The corners show only very light wear, this will be a major upgrade for almost all of you.

390 1950 Bowman 112 Gil Hodges PSA 7 ..... 50  
Only his second-year card, this has four sharp corners and great color. Centered slightly to the top border, this looks to be a very solid 7 to our eyes.

391 1951 Bowman 50 Mize PSA 8..... 70  
Terrific 8, this has excellent centering and bright white borders. Sharp and fine, this is a classic 8 to our eyes.

392 1952 Berk Ross Yogi Berra PSA 7 ..... 110  
A tough card in this quality, the condition is terrific. Very well centered for the issue, this has sharp corners, wide borders and a fine image.

## 1952 Topps

395 26 Monte Irvin (black back) PSA 7..... 165  
Elusive 7, these often have major cutting and other condition issues. Sharp with great color, the image is superb. The borders are white, the corners are strong, centering to the upper right corner keeps this at a 7.

396 33 Spahn PSA 7 (black) .. 400  
Great looking card, 1952 Topps cards are so great when they are sharp and fresh. Well centered with striking color and image quality, this is a real stunner. With four solid corners, this is a superb 7 to our eyes.

397 277 E Wynn PSA 6..... 40  
Beautifully centered, the color is terrific, the corners come to points.

399 402 Harrist PSA 7..... 150  
Very sharp and fine, mild centering to the top border keeps this from grading higher.





# Baseball Cards

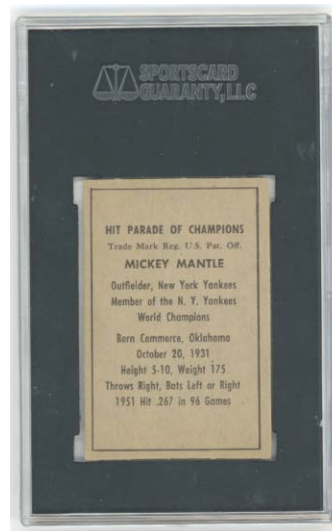

393 1952 Berk Ross Mickey Mantle SGC 4.5.. 800  
Very desirable Mickey Mantle card, this has the same image as his 1951 Bowman Rookie Card and is always hard to find. Offered is a sharp and clean card, with four strong corners, perfectly clean surfaces and a fine image. We do not see any creases or wrinkles, even under magnification. The card is cut to the upper right corner as is typical, we do not see any other condition flaws.

394 1952 Bowman 101 Mickey Mantle PSA 4..... 1125

A very hot card as it is only his second year card, these may be poised for a big price escalation. Offered is a fresh and fine 4, this card it notable for a truly exceptional quality image and no print lines or issues. Centered to the top border, the surfaces are clean, the corner wear is very mild. The back is clean, one very fine surface wrinkle on the front that does not crack the paper keeps this at a really nice 4.

398 1952 Topps 312 Jackie Robinson PSA 1 ..... 1000

A cornerstone Jackie card, these have been exploding in price in recent years. Offered is a typical 1, this one has lots of creasing. The card has good centering and retains good color, the back is clean, which can be hard to find on a 1.





# Baseball Cards

400 1952 Topps Canadian (gray back)  
 163 Stan Rojek PSA 5..... 350  
 Strong card, a 5 is a super high grade card for this issue.  
 Reasonably well centered with light corner wear, the card has rich color and a fine image.

401 1953 Bowman Color  
 59 Mickey Mantle PSA 4.5 (ctd) ... 900  
 A perfect card for the grade, this has outstanding centering.  
 We cannot see any creases or wrinkles, even under magnification. The borders look good, the image is solid, the corner wear is just a hair below Ex.

402 1953 Topps 1 Jackie Robinson PSA 2.5..... 200  
 Very attractive card, this has great color and a perfect image.  
 Reasonably well centered with no visible creasing, wear at the lower right corner appears to be the only issue here.

403 1953 Topps 244 Willie Mays PSA 2..... 400  
 A classic card and an absolute key to the set, these are always desirable. The offered two is not bad at all, there is hardly any creasing, the card has a nice image. There is a very minute area of surface wear on the front, the back appears to be fine.

404 1953 Topps 244 Willie Mays Beckett 5..... 1000  
 Classic Willie Mays card, an absolute key to this great set. Undervalued in this quality in our opinion, the offered card is notable for terrific centering. Bright and clean, the black borders show hardly any wear, the image of a young Mays looks good, the corners are not bad at all. The back has some very slight wax by the bottom border, this is a perfectly acceptable 5, notable again for the uncommonly high quality centering.

405 1953 Topps 258 Gilliam RC SGC 7 ..... 200  
 Elusive card, especially with sharp corners, the offered card is extremely sharp but is centered to the left border.

406 1954 Bowman 65 Mickey Mantle PSA 4.5 ..... 300  
 One of my personal favorite Mantle cards, this clean card has hardly any print and no visible creases or wrinkles. With good color and a nice image, the borders are white, this is centered to the left border, the back is fine.

407 1954 Bowman 65 Mickey Mantle PSA 6 ..... 700  
 One of my personal favorite Mantle cards, these are not easy to find in this quality. A terrific 6, this has four square corners, bright white borders and a fine image. There are no print issues, the surfaces are clean. Reasonably well centered, it would not be easy to find a nicer 6 than the offered card.

408 1954 Bowman 65 Mickey Mantle PSA 6 ..... 700  
 Classic 1950s Bowman Mantle card, these are not easy to find in this quality. Sharp and clean, this has a flawless image with none of the usual print issues. The borders are white, the card has four solid corners. Centered to the left border, the back is perfectly clean.



# Baseball Cards

409 1954 Dormand Mickey Mantle PSA 8 ..... 300  
Classic 1950s Mickey Mantle postcard, these are not easy to find in this quality. Super sharp and clean, this has beautiful original color and four very very corners. The photography on this set is absolutely top notch.

410 1954 NY Journal-American  
Willie Mays SGC 8.5 ..... 400  
Fine and uncommon 1950s Willie Mays regional issue card, these hardly ever come around in this quality. The offered card has four super sharp corners, pristine surfaces and hardly any wear of any kind. It would be almost impossible to improve on the quality of the offered card.

411 1954 San Francisco Call Bulletin  
Willie Mays PSA 7 ..... 150  
Super cool card, these are so undervalued in our opinion. Scarce, we hardly ever see these, especially in this quality. The offered card is a superb 7, with perfect centering, rich color and four sharp corners. The surfaces appear to be flawless, this looks much more like an 8 than a 7 to our eyes.

## 1954 Topps

412 10 Jackie Robinson PSA 5 ..... 200  
Freshly graded, this has vibrant color and high quality corners for the grade. Centered mildly to the top border, the image is good, there are no print issues. Often found with various condition issues, a 5 is a very good grade for this card.

413 10 Jackie Robinson SGC 5 ..... 200  
Popular Jackie card, this has terrific centering. The corners show mild and consistent wear, the surfaces are clean, this is a pleasing 5.

414 17 Rizzuto PSA 9 ..... 400  
Popular card, this hardly ever looks like this! Perfectly centered, this has bright white borders, gorgeous color and four super sharp corners. The back is perfect as well. Who wants to make a move on the registry or just get a Mint 1954 Topps HOF card?

415 20 Spahn PSA 8 ..... 100  
An elusive card in an 8, this is well centered with four sharp corners. The card is super clean, the borders are white, this is perfect for a world class 54 Topps set.

416 30 Mathews PSA 7 ..... 40  
Nicely centered with four very sharp corners, this is an awfully clean card. An 8 to many of us, the slightest wear on the back of the corners led to the conservative 7 grade.

417 30 Mathews PSA 7 ..... 40  
Sharp and awfully nice, the grade appears to be very conservative. The corners look great, even on the back. Solid card.

418 94 Banks RC PSA 6 ..... 800  
Very fine 6, these are so hard to find without miscut and off-center qualifiers. Well centered with four square corners, the image looks great, the corners are solid, the edges are crisp and the back is very strong as well. This looks to be a very fine 6 overall.

419 94 Banks RC PSA 8 oc ..... 800  
Razor sharp card, this is centered to the top border but not miscut. The card has a superb image, great color and immaculate surfaces. A great looking card, given the nature of the issue, the off-centering is not visually distracting at all.





# Baseball Cards

## 1955 Bowman

420 179 Aaron PSA 6..... 150  
Sharp and clean, this is only Aaron's second card. The color is strong, the brown borders look good. Centered to the top border, a flick of wear at the lower left corner is present, nice card.

421 184 Willie Mays PSA 6..... 250  
Classic Willie Mays card, these seem like such great buys in this quality in today's market. Offered is a very high-end 6, notable for crisp corners, rich brown borders and good centering. There is only the slightest wear, the color is superb, this is much more like a 7 than a 6.

422 202 Mantle PSA 5..... 680  
Classic 1950s Mantle card, this has a perfectly clean image and clean brown borders. Very well centered, a flick of wear at the lower left corner keeps this at a very pleasing 5. Nice card.

423 1 Cent Wax Pack GAI 9..... 375  
Great piece, this is a Mint 1955 Bowman baseball pack. Sealed of course, this is likely from the famous find. The edges are perfect, the pack has brilliant color and that signature Mint look and feel, this is in amazing condition.



## 1955 Topps

424 22 Skowron PSA 8..... 50  
Somewhat elusive 8, this has great color. Sharp and reasonably well centered, solid card.

425 50 Jackie Robinson PSA 5.5..... 100  
Classic Jackie card, this is a gorgeous 5.5. Well centered with crisp corners, the color and image quality are superb. Terrific card.

426 123 Koufax RC SGC 5 ..... 800  
Very attractive and colorful Koufax Rookie, this has great color and no print issues. Centered slightly to the left border, the image could not be any nicer. The borders are white, the corner wear is very light, this card is an impressive 5 overall to our eyes.

427 164 Clemente RC PSA 3..... 500  
Colorful and attractive 3, there is only the most minute of surface wrinkles on the bottom of the back. Centered to the bottom border, the corners show mild and consistent wear. The back is clean, this is a nice 3.

428 194 Mays PSA 6..... 660  
A key to the set, this high number usually comes around in very rough condition. Offered is a very solid 6, notable for rich color and square corners. Reasonably well centered, this will be a major upgrade for almost all of you.

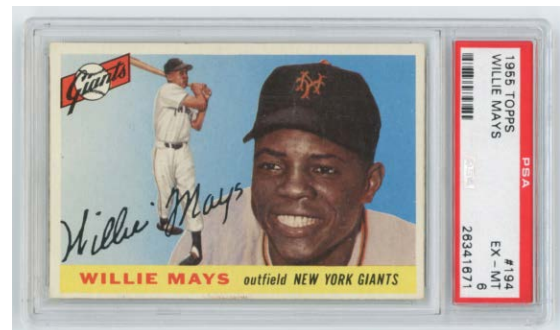
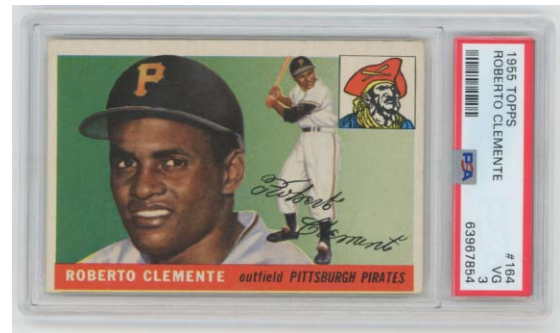
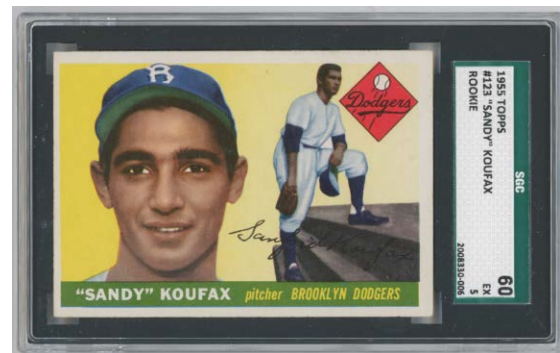

# Baseball Cards

## 1956 Topps

429 30 Jackie Robinson PSA 5..... 150  
His last card, this is a classic card. With a white back, the offered card has a nice image. The corners all come to solid points, centering to the left border keeps this at a 5.

430 30 Jackie Robinson SGC 6 ..... 300  
Jackie's last card, these are always so popular. Offered is a very colorful and clean SGC 6 exemplar. Well centered, this has a flawless image, perfect color and clean white borders. The corners come to points, this is a quality 6.

431 30 Jackie Robinson (wb) PSA 7..... 400  
Jackie's last card, these are always so popular. Offered is a fresh and sharp 7, this has four square corners, bright white borders and a flawless image. The white back is clean, this is centered slightly to the lower right corner, solid 7.

432 31 Aaron SGC 6 (wb) ..... 300  
Crisp and clean, the corners come to points, the borders are white, this is a very nice card. Centered slightly to the right border, the image looks great, as does the back, it is quite nice overall.

433 79 Koufax PSA 6 (white back) ..... 220  
Sharp card, this has four solid corners. Bright and clean, the borders are quite clean, centering to the left border keeps this from grading higher.

434 101 Roy Campanella Beckett 8..... 150  
Popular card, this is well centered with four sharp corners.

435 130 Mays PSA 5..... 300  
Very clean 5, this has clean white borders, rich color and only slight corner wear. Centered slightly to the left border, this is perfect for so many sets out there!

436 135 Mantle (white back) PSA 3..... 200  
Super popular Mantle card, these always seem to appreciate! Offered is a crease-free 3 with terrific color. The card has a fair amount of corner wear at the upper right corner and is centered very heavily to the bottom border. The borders are white, the scarce white back is quite clean. White back 1956 Mantles are so hard to find these days!

437 135 Mantle SGC 5 ..... 500  
Classic 1950s Topps Mantle card, these are always so popular among collectors. Offered is a rather crisp and sharp SGC 5, notable for square corners, good color and clean white borders. Centered slightly to the top border, this looks much more like a 6 than a 5.

438 135 Mantle PSA 6..... 800  
Classic 1950s Topps Mantle card, these are always so popular among collectors. Offered is a crisp and sharp looking 6. This card has four square corners, clean white borders and a perfect image. The back is clean, the card displays very well for the grade. Centered slightly to the right border, this is a great card to add to any nice 1956 Topps set or Mantle collection.





# Baseball Cards

## 1956 Topps

439 150 Snider PSA 7.5..... 110  
Very popular card, this has outstanding centering and four sharp corners. Fresh and fine, this looks awfully nice for the grade.

440 225 McDougald PSA 8..... 40  
Sharp and well centered, nice 8.

441 288 Cerv PSA 8..... 30  
Elusive card, it is always nice to find these in 8 holders.

## 1957 Topps

442 7 Aparicio PSA 8..... 20  
Sharp and well centered, strong card.

443 24 Mazeroski RC PSA 8..... 50  
Popular player, this one is nice as it has excellent centering. The borders are white, the corners are sharp, this is a fine 8.

444 55 Banks PSA 8..... 100  
A key to a quality set, these are so hard to find with quality centering. The offered card is centered just about perfectly left to right, and mildly to the top border. The color is good, the image is solid, the borders are white. The corners are all sharp, this will be an upgrade for almost all of you.

## 1958 Topps

445 5 Mays SGC 6..... 75  
Crisp and clean, this has four square corners and a quality image. Centered slightly to the top border, nice 6.

446 47 Maris RC PSA 7..... 150  
Classic Rookie Card, it is always nice to find these in 7 holders. A fine looking card, this has four solid corners, rich color and bright white borders. The image looks great, slight centering to the bottom border keeps this at a rather pleasing 7.

447 52 Clemente SGC 6..... 60  
Sharp card has four solid corners, white borders and very clean surfaces. Solid 6, this is due to mild centering to the right border.

448 150 Mantle PSA 7..... 300  
The key to this widely collected set, it is always nice to find these in 7 holders. Sharp and clean, the corners look great. The image, color and surfaces are strong, mild centering to the right border keeps this at a 7.

449 343 Cepeda RC PSA 6..... 40  
Popular card, this is a nice 6, Well centered overall with crisp corners, the color is terrific. The borders are white, there are no print issues. Solid card.

450 418 Mantle/Aaron PSA 7..... 150  
Great card, this is one of my personal favorites. Sharp and clean, the grade looks to be conservative. The offered card has outstanding centering, fine imagery and rich color. The corners are very strong, it would be almost impossible to find a nicer 7 than the offered card.

451 1959 Oklahoma Today Major Leaguers Mickey Mantle PSA 6..... 500  
Very unusual Mickey Mantle card from his home state, these hardly ever come to market. The offered card has perfect color and clean surfaces; reasonably well cut and sharp, perhaps a slightly better cut might bring this up to an 7 or 8, but it displays quite well as offered.

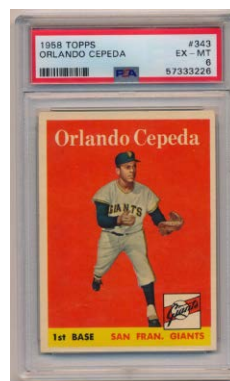
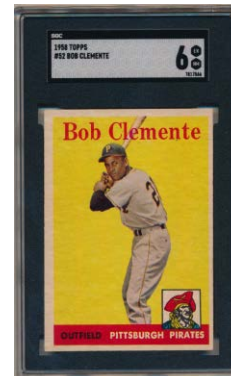
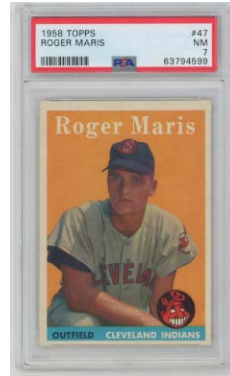
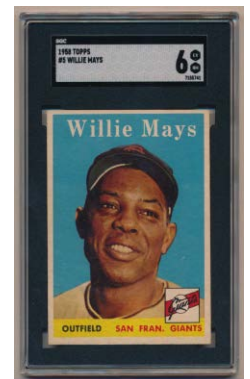

# Baseball Cards

452 1959 Topps 1 Frick PSA 8..... 104  
Elusive 8, these usually have centering problems. Offered is a fresh and fine 8, with terrific centering, four sharp corners and clean white borders. This will improve almost any set in the hobby.

453 1959 Topps 10 Mantle PSA 5..... 150  
Solid 5, the corners come to points with slight wear. Centered mildly to the upper right corner, this card has rich color and a fine image. This is a perfect card for so many 1959 Topps sets.

454 1960 Armour Coin Willie Mays PSA 9 ..... 50  
Fun Mint Mays coin, this has perfect orange color and looks terrific.

455 1960 Topps 148 Yaz RC SGC 6.5 ..... 100  
Sharp card, this has excellent centering and four strong corners. The card has slight print marks, this likely kept it from grading higher.

456 1960 Topps 316 McCovey RC PSA 6 ..... 100  
Beautifully centered, which is so unusual for this card. The corners come to points, the borders look great, the color is strong, the corners all come to solid points.

457 1960 Topps 350 Mantle PSA 5 ..... 125  
Very popular and elusive Mantle, this is a nice card. Bright and clean, the image is strong, the borders are white, the surfaces are clean. Centered to the right border, this is a quality 5.

458 1961 Fleer 75 Babe Ruth PSA 8 ..... 75  
The key to this popular set, these are elusive in 8s. Well centered and quite sharp, this looks great.

459 1961 Topps 300 Mantle PSA 6 ..... 100  
Remarkably well centered, this has great color and a superb image. The corners come to points, showing only the slightest bits of wear at the time. The borders are bright white, this is a very conservative and extremely attractive 6.

460 1961 Topps 475 Mantle MVP PSA 7 ..... 100  
Classic Mantle card, this is an extremely popular piece. Often rejected by PSA for cutting issues, 7s are especially desirable. Sharp card has terrific corners and great color, centering to the upper right corner keeps this at a 7.

461 1962 Kahns 21 Jay PSA 8 ..... 25

462 1962 Topps 10 Clemente PSA 8 ..... 100  
Popular Clemente card, these often have major condition issues. Very sharp card, the brown borders look great, the corners are terrific. Centered slightly to the right border, the image is quite nice.

463 1962 Topps 387 Lou Brock RC PSA 7 ..... 100  
Very condition sensitive card, these are not easy to find in 7 holders. Sharp and clean, this is centered slightly to the bottom border. The brown borders look great, nice 7.

465 1962 Topps Bucks Willie Mays PSA 7 ..... 100  
Very cool Willie Mays insert card, this looks terrific. Very well centered with four sharp corners, these are so hard to find in this quality.

466 1963 Fleer 5 Mays PSA 9 st..... 110  
Beautiful card, this has excellent centering, a perfect image and sharp corners. The back appears to be clean, the stain is incredibly minute, something tells me this will end up in a straight 9 holder in the future.

467 1963 Fleer 5 Willie Mays PSA 8 ..... 238  
One of my favorite cards, this has a perfect image. The white borders are quite clean, the corners are sharp. Centered slightly to the right border, the image clarity is impressive.





# Baseball Cards

## 1963 Topps

468 138 Mays/Musial PSA 8.5..... 150  
Razor sharp card from a presentation set, these often have  
major centering and cutting issues. Centered a hair to the  
top, it would be almost impossible to find a sharper example  
of this popular card.

469      148    World Series Game 7      PSA 8..... 50  
Very sharp and well centered, this came from a presentation  
set. Tough 8.

470      210      Koufax      PSA 8..... 325  
Classic Sandy K card, this is a superb 8. Freshly graded from  
a presentation set, the image and color are terrific. Well  
centered with four very sharp corners, the red borders look  
great, this is a great looking image of Sandy K almost in  
repose.

471      250 Musial    PSA 8..... 175  
Very sharp and fine card, this came from a presentation set.  
The corners and color are superb, slight centering to the  
bottom border kept this out of contention for a 9.

472      380   Banks                                  PSA 8..... 104  
A tough card in this quality, this came from a presentation set. Super sharp and clean, this is centered a hair to the left border and is a superb 8.

**473      470    Tresh SP                          PSA 8..... 25**  
**A key to the set, this has terrific centering and four sharp corners.**

474      500      Killebrew SP      PSA 8.5..... 210  
Gorgeous card from a presentation set, PSA really split hairs with the grade here. Beautifully centered with four razor sharp corners, this is a superb card. Who wants to upgrade one of the key cards to the set?

475      537      Rose RC      PSA 6.5 ..... 800

A beloved player, this is a cornerstone Rookie Card. Offered is a really nice 6.5, a flick of wear at the upper right corner likely kept this just shy of a 7. Notable for outstanding centering, the blue and white borders look great, the color is terrific. The corners all come to solid points, this is an absolutely ideal card for the grade.

476    553   Stargell RC                      SGC 6.5 ..... 100  
Sharp card, this has four strong corners and great color.  
Centered slightly to the upper left corner, the card is quite  
crisp and clean, superb for the grade.

One of my favorite cards from the set, this example is freshly graded from a presentation set. Well centered with four very sharp corners, the color and images really pop here.

## 1964 Topps

478      125    Rose                                  SGC 6 ..... 100  
Extremely popular card, this has four sharp corners and a terrific image of a so young Pete Rose. Centered mildly to the right border, this is an awfully nice card for a 6.

479      125    Rose                                  PSA 7..... 300  
Super popular card, these are elusive to find in 7 holders.  
Sharp and fine, the corners all come to solid points, the  
borders and surfaces are clean.

480 360 Pepitone PSA 9..... 35  
Mint 1964 Yankee, the condition is superb.

**481      390    Cepeda                          PSA 8..... 45**  
An elusive card in this quality, this one is well centered  
with four sharp corners and very clean white borders.



# Baseball Cards

482 1964 Topps Stand Up 1 Cent Wax Pack GAI 9.5..... 100  
Very desirable sealed pack from a widely collected issue, how often do these come around? Graded Gem Mint 9.5 by Global way back when, the pack looks superb.

## 1965 Topps

483 3 Killebrew/Mantle LL PSA 8..... 55  
Extremely sharp and clean, the borders are very white. The card has four terrific corners and great color, it is a fine looking 8.

484 250 Willie Mays PSA 7..... 150  
Very popular card from Willie's second MVP season, these often have major condition issues. Crisp card has hardly any corner wear, the borders are white, the color is excellent. Centered to the left border, the card displays well.

485 250 Willie Mays PSA 7.5..... 350  
Classic 1960s Willie Mays card, these are very popular as it was Mays's second MVP season. Often found in low grade, this is a superior example. Sharp card, this has only the slightest wear. Centered slightly to the top border, the image looks great, the borders are perfect white and immaculate. This is a very solid 7.5.

486 477 Carlton RC PSA 6..... 50  
Sharp and clean, the corners all come to solid points, there is hardly any visible wear. Centered mildly to the left border, solid 6.

## 1966 Topps

487 99 Stargell/Clendenon PSA 8..... 20

488 126 Palmer RC PSA 8 (well ctd)..... 250  
Bright and fine 8, the color is terrific. Exceptionally well centered with four sharp corners, the borders are perfectly white. We feel this is superior to most 8s that trade.

489 547 Clarke PSA 8..... 80  
A key to the set, it is always nice to find these in 8 holders. Sharp and well centered, the card looks great.

## 1967 Topps

490 31 Brewer PSA 9..... 10

491 150 Mantle PSA 6..... 125  
Crisp card, this has rich color and clean white borders. The upper left corner has a corner line, and it is centered to the right border.

492 150 Mantle Beckett 7.5..... 260  
Very sharp and fine 67 Mantle, this has quality centering. The borders are bright white, the color is terrific. The corners are quite sharp, this is an awfully fine card for a 7.5.

493 200 Willie Mays PSA 8..... 100  
Another classic Willie Mays 1960s Topps card, these are always great to find in this quality. Super sharp card, the corners are superb, the color is rich and perfect. Centered slightly to the right border, the surfaces looks to be immaculate, the borders are perfectly white.

494 476 Perez PSA 9..... 200  
Classic short-print, this is always a very popular card. A key to the set, this has gorgeous color and pristine white borders. The corners are super sharp, it has good centering.

495 515 Campaneris PSA 9..... 30  
Mint 9 card of this versatile cult favorite player, the condition is immaculate.

496 565 Krause PSA 9..... 90  
Tougher 9, the last public sale was for \$350. Immaculate card, this has razor sharp corners and terrific centering.





# Baseball Cards

## 1967 Topps

497 581 Tom Seaver RC PSA 7..... 700  
Vital and classic HOF Rookie Card, this is also the key card to one of the most popular Topps sets ever produced. Very sharp and clean, this has four strong corners, rich color and bright white borders. The card has no diamond cut and is centered to the left border. The card has a very bright and fresh look and feel.

498 583 Barker PSA 9..... 45  
High number Yankee, it is always nice to find these in Mint 9 holders.

## 1968 Topps

499 50 Willie Mays PSA 7..... 125  
Not an easy card to find in a 7, these often have condition issues. Sharp and quite clean, centering to the right border keeps this from grading higher.

500 247 Bench RC SGC 6.5 ..... 100  
Sharp and quite clean, the color is terrific, the borders look great. Centered to the right border, the images look terrific, with note to rich color.

501 247 Bench RC PSA 7..... 200  
Quite sharp and clean, the corners look great. Centered slightly to the right border, this looks like a very solid 7.

502 280 Mantle SGC 6.5 ..... 125  
A key to the set, this example offers a perfect image and four square corners. The surfaces look to be super clean, mild centering to the left border keeps this at a 6.5.

503 280 Mantle PSA 8..... 600  
Widely collected Mantle, these are always so popular. Sharp and colorful card, the corners look great, the borders are perfect. Centered mildly to the left border, the back is very clean.

504 355 Banks PSA 9..... 100  
Perfectly centered, this has four super sharp corners. The color is terrific, the card looks to be immaculate.

505 480 Oliva/Cardenas/Clemente PSA 9..... 150  
Classic card, a key to the set. Notable for outstanding centering, this corners are all dead Mint, the surfaces are immaculate.

506 490 Killebrew/Mays/Mantle SGC 7.5 ..... 100  
Classic card, this has four sharp corners and super clean surfaces. Nicely centered left to right, this is cut slightly to the top border. This will be an upgrade for almost all of you.



## 1969 Topps

511 260 R. Jackson RC SGC 6 ..... 100  
Very clean 6, this is another conservative grade. Well centered with four square corners, the borders are white, the image is terrific. This will be perfect for so many 1969 Topps sets.

512 260 R. Jackson RC PSA 6 (ctd) ..... 160  
Solid 6, this is about 55/45 left to right and is centered slightly to the bottom border. The borders are bright white, the color is terrific, the corners are sharp, this looks very nice for the grade.

513 533 Ryan PSA 8..... 125  
Terrific 8, this is only Ryan's second card and is always very popular. Well centered with four sharp corners, this has bright white borders and a perfect image.

514 533 Ryan PSA 8..... 125  
One of my favorite Ryan cards, this is just so classic! Well centered with four sharp corners, this is an ideal 8. Not rare but not so easy to find, these are great cards to put in a box for a few years and see what happens with the market



# Baseball Cards

507 1968 Topps Action All Star Stickers  
7 Mantle Center Panel (Carew, Gibson, McCovey)..... 600  
Desirable Mantle piece, these are always so popular among collectors. Due to slabbing of single panels, these have exploded in price in recent years. Well centered overall with hardly any wear, the colors are bright, the surfaces are clean. There are some very fine paper wrinkles by the folds as is typical, there are no obvious flaws or issues here. This is the absolute key to this very fun and unique 1960s Topps set.

508 1968 Topps Action All Star Stickers  
14 Killebrew Center Panel (Seaver, Cepeda, Mazeroski)  
Ex..... 110  
Desirable piece, these are always so cool. Well centered, bright and clean, the color is terrific. With several HOFers, it is a shame that people are cutting these up to get slabbed as single panels. The upper right corner has a corner line, we do not see any other flaws. The blank back is perfectly clean.

509 1968 Topps Plaks Checklist  
Checklist #1 (Mantle) PSA 2..... 750  
Extremely scarce Topps test issue, these hardly ever come to market and are especially difficult to find with numerical grades. Freshly graded by us, this is an awfully nice card for the grade. One of the tougher 1960s Mantle Topps test items, the offered card has excellent color and vibrant black and red borders that look great. We cannot see any creases, the centering is not bad at all, the corners look to be in the Ex Plus range to our eyes. There is a tiny nick in the border to the right of Frank Robinson, this may well have led to the grade. This is an awfully nice card for the grade.

510 1968 Topps Plaks Checklist  
Checklist #2 (Aaron, Clemente, Mays, Rose) PSA AA. 200  
Extremely scarce Topps test issue, these are always extremely desirable. Centered slightly to the right border with beautiful color and vibrant black borders, this looks great. The corners come to points, the surfaces are clean, the color is superb. Very scarce and desirable issue, this is needed by advanced Aaron, Clemente, Mays and Rose collectors, which is a sizable market. Great card.

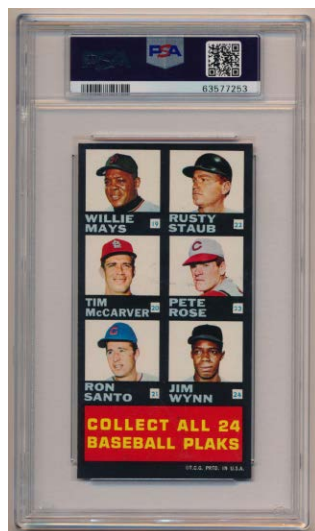
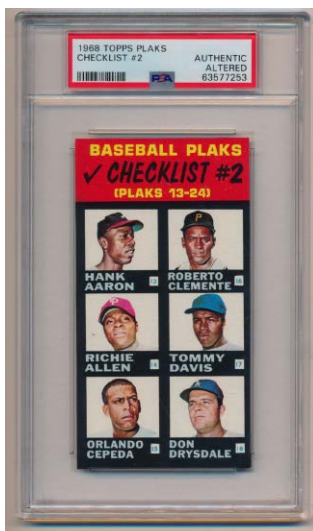



# Baseball Cards

515 1970 Topps 140 Jackson PSA 7 ..... 25  
Sharp and clean, this is centered slightly to the right border.

516 1970 Topps 600 Willie Mays PSA 7 ..... 100  
A key to the set, this is a very popular card. Very sharp and clean card, mild centering to the right border keeps this at a 7.

517 1971 Topps 20 Jackson PSA 7 ..... 25  
Well centered with rich black borders and four sharp corners, this is a fine 7.

518 1973 Topps 50 Clemente PSA 8 ..... 90  
His last card, these are not easy to find in 8 holders. Very well centered with four quite sharp corners, this looks terrific.

519 1984 Fleer Update 93 Puckett RC PSA 8 ..... 45  
Well centered and quite sharp, this is a fine looking 8.

520 1993 SP 279 Derek Jeter RC Beckett 8.5 ..... 125  
Very sharp and clean, the color is terrific. There is hardly any wear, the corners are quite sharp.

521 1993 Topps Stadium Club Murphy 117 Derek Jeter RC PSA 9 ..... 45  
Fun Jeter Rookie, the color and image are perfect.

522 1994 Topps 158 Derek Jeter RC PSA 10 ..... 25

523 2012 Bowman Chrome Draft Refractor 10 Bryce Harper RC (171/300) Beckett 8.5 . 75  
Uncommon numbered Bryce Harper RC, this is razor sharp and super clean.

524 2013 Panini Prizm Perennial Draft Picks Silver 97 Mookie Betts Beckett 9/10 ..... 150  
Mint 9 Mookie Betts Rookie card, the autograph is graded a 10. Top current player, these are always desirable.

525 2013 Panini Prizm Perennial Prospect Signatures 97 Mookie Betts Blue Prizm 75/75 SGC 8 ..... 250

526 2014 Bowman Chrome 109 Mookie Betts PSA 10 ..... 95  
Gem Mint Mookie Betts Rookie, top player, these are always desirable.

527 2014 Bowman Prospects 109 Mookie Betts PSA 9 ..... 20

528 2017 Topps Definitive Bat Card Hank Aaron Signed Bat Card (8/15) Nm-Mt ..... 175

529 2019 Leaf Ultimate Rookie Sensation Julio Rodriguez PSA 9, 10.. 125  
One of the very top players in baseball right now, this should be a good card.

## Sets and Lots

530 1887 N162 Goodwin Champions  
Lot of 10 different non-baseball players ..... 100  
Low grade lot due to typical back issues, the fronts tend to be nice. Great set, it is very unusual to find this many in one lot. We will have front and back scans of everything on our website.

531 1893 N526 Talk Diamond  
Lot of 8 different Good ..... 175  
Extremely attractive 19th century issue, these look great. The fronts are clean, the backs have typical but not terrible damage.



# Baseball Cards

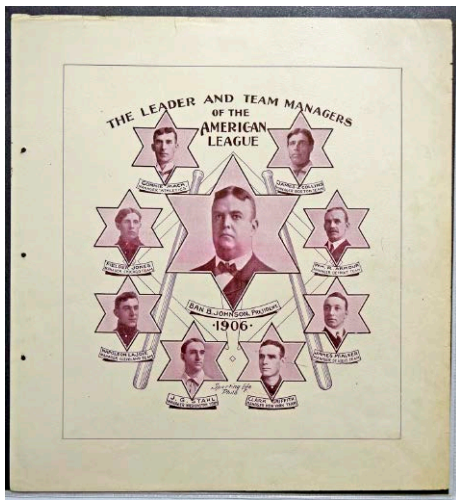

532 1906 W601 AL Stars w/many HOFers ..... 225  
Great W601 piece, this is full size with the original full borders and binding holes on the left edge. Something you just never see, this has five HOFers: Lajoie, Mack, Jimmy Collins, Ban Johnson and Griffith. The condition is a very clean VG overall with just slight edge wear, the images are flawless, this displays very well.

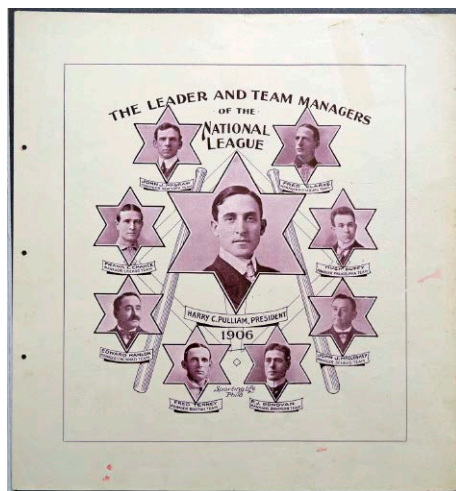

533 1906 W601 NL Stars w/many HOFers ..... 225  
Great W601 piece, this is full size with the original full borders and binding holes on the left edge. Something you just never see, this has five HOFers: McGraw, Chance, Duffy, Hanlon and Clarke. The condition is a very clean VG overall with just slight edge wear, the images are flawless, this displays very well.



534 1911 S74 Silk White  
Lot of 21 different w/3 HOFers ..... 375  
Very mixed grade lot, we will have front and back scans of everything on our website. These have totally dried up in recent years, the HOFers are Clarke, Marquard and McGraw.



535 1911 T205 Collection of 34 different VG ..... 300  
Pleasing, colorful and attractive lot of T205 commons. We will have front and back scans of everything on our website. Ungraded tobacco lots like this are always extremely popular in our auctions.



536 1912 T207 Lot of 49 different VG ..... 625  
A very nice lot for the grade, the condition varies only slightly. About 1/4 of this very difficult set in one shot, this is something that you hardly ever see. The backs are clean, creasing is very minimal overall, this lot is ideal for the grade in our opinion.

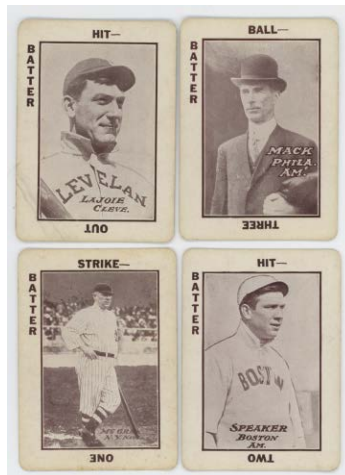

537 1913 National Game  
Near-Set with 18 HOFers (44 different) Ex ..... 500  
Loaded lot, these have a big value as singles. Slightly mixed mid-grade lot (some are VG), the keys ranged from 5 to 7 that we submitted. There are no less than eighteen HOFers here (17 single cards plus Cobb sliding). These are the key cards in the lot: Home Run Baker, Chief Bender, Roger Bresnahan, Frank Chance, Fred Clarke, Sam Crawford, Johnny Evers, Clark Griffith MG, Miller Huggins, Hugh Jennings MG, Nap Lajoie, Connie Mack MG, Rube Marquard, John McGraw MG, Tris Speaker, Joe Tinker, Ed Walsh, Joe Wood, Runner Sliding, Umpire Behind (Ty Cobb).



# Baseball Cards



## 538 1947-66 Exhibits

Full Uncut Sheet w/Aaron, Clemente and Mays ..... 375  
A terrific and rare offering, this is a full size 32-card 1947-1966 Exhibit uncut sheet. Panels come to market, full sheets hardly ever surface. This displays well with some condition issues. Clean overall, this is a very substantial item as there are an amazing 14 HOFers of the 32 cards! This will look amazing in the right frame.



## 539 1949 Bowman

198 different w/75 high numbers VG..... 500  
A binder of 1949 Bowmans, this is a good lot as it has so many high numbers. An honest lower grade lot, these mainly range from Good to VG-Ex/Ex, averaging about VG overall to our eyes. An excellent value lot, some better cards are included in the lot: 1 Bickford RC, 5 Sauer, 6 Cavaretta, 9 Fain, 11 Boudreau, 18 B Thomson, 19 B Brown RC, 32 Yost RC, 47 Sain, 58 B Elliott, 65 Slaughter, 69 Henrich, 85.1 Mize NNOF, 86 Pesky, 111 Schoendienst, 114 Reynolds, 124.1 Murtaugh RC Script, 197 Lindell, 208 Keller, 208 Trout, 219 Trucks RC and 240 Young.

## 540 1950 Bowman Complete Set VG..... 600

Classic Bowman set, this one is anchored by a Beckett 3 of the key Jackie Robinson card. The condition is fairly typical, some of the low numbers are really rough, the main series cards are a grade or more higher. We feel the set averages VG overall with variance in both directions. The set could benefit from some TLC but still represents an excellent value as offered. We grade the key cards as follows: 1 Mel Parnell RC Fair-Good, 6 Bob Feller Fair-Good, 11 Phil Rizzuto VG, 19 Warren Spahn Good, 21 Pee Wee Reese VG, 22 Jackie Robinson Beckett 3, 23 Newcombe RC GVG, 32 Robin Roberts Fair, 33 Ralph Kiner Fair, 35 Enos Slaughter GVG, 39 Larry Doby Poor, 46 Yogi Berra Good, 62 Ted Kluszewski VG, 75 Roy Campanella GVG, 77 Duke Snider GVG, 84 Richie Ashburn VG, 98 Ted Williams VG, 112 Gil Hodges Good, 217 Casey Stengel MG VG-Ex mk, 219 Hank Bauer RC GVG.



## 541 1951 Bowman

Lot of 60 sharp commons NM..... 400  
Beautiful lot, these is very slight duplication. Each card is a Card Saver for protection, the cards are a superb Near Mint overall with hardly any variance. Fresh lots like this, well centered and sharp overall, are almost impossible to find outside of slabs. We did not pick anything for grading from the lot.

Go to [cleansweepauctions.com](http://cleansweepauctions.com) for many additional images.

Initial bids must be placed by 8 PM EST on Wednesday October 12th.



# Baseball Cards



- 542 1952 Fischer's Bread Complete Set (32 pcs) VG..... 1000  
Beautiful and so scarce as a set, these have great color and display well. The condition varies, we will have front and back scans of everything on our website. The stars are Ralph Branca, Gil Hodges, George Kell, Ted Kluszewski, Bob Lemon, Johnny Mize, Joe Page, Red Schoendienst and Early Wynn.



- 543 1954 Bowman Near-Set w/many variations and some keys (270 total cards) Ex+..... 500  
Someone tried to make a master set, the cards range from VG to Near Mint, averaging about Ex Plus to our eyes. A great value lot due to the large quantity and strong star content, these better cards come in the lot: 1 Rizzuto, 2 Jensen, 6 N Fox, 23 Kuenn RC, 33 Raschi TR, 38 Minoso, 45 Kiner, 50 Kell, 57 Wilhelm, 58 Reese, 62 Slaughter, 64 Mathews, 74 Gilliam, 84 Doby, 90 Campanella, 95 Roberts, 101 Larsen RC, 110 Schoendienst, 122 Furillo, 129 Bauer, 132 Feller, 138 Hodges, 141 Garagiola, 145 Martin (2 different), 154 Newcombe, 161 Berra, 170 Snider, 177 Ford, 196 Lemon, 224 Bruton FBC. There are fourteen PSA cards in the lot: 15 Ashburn 3.5, 19 Shantz 5, 66 Piersall 4, 67 6 (2), 7, 67 7, 97 McDougald 7, 140 5, 6 (2), 163 4, 6, 7 and 218 Roe 5.



- 544 1954 Red Heart Complete Set - All PSA Graded ..... 500  
Classic and beloved 1950s set, this is loaded with HOFers and stars. The offered set varies from 2 to 7 and is a solid set. An excellent value set with the many HOFers, the cards are as follows (all are PSA graded unless noted otherwise): Ashburn 5, Baumholtz 3, Bell 6 (BVG), Cox 3, Dark 4.5, Erskine 4, Fain 2, Fondy 7, N Fox 6, Gilliam 5, Hegon 6, Kell 3, Klu 5 (SGC), Kiner 5 (BVG), Kuenn 7, Lemon 6 (BVG), Lollar 6 (BVG), Mantle 2, Martin 4.5 (BVG), McDougald 4 (BVG), McMillan 3, Minoso 5, Musial 4 mk, Pierce 6, Rosen 6 (BVG), Sauer 6, Schoendienst 4, Slaughter 7, Snider 8 oc, Spahn 6, White 3, Yost 3 mc and Zernial 6.



# Baseball Cards

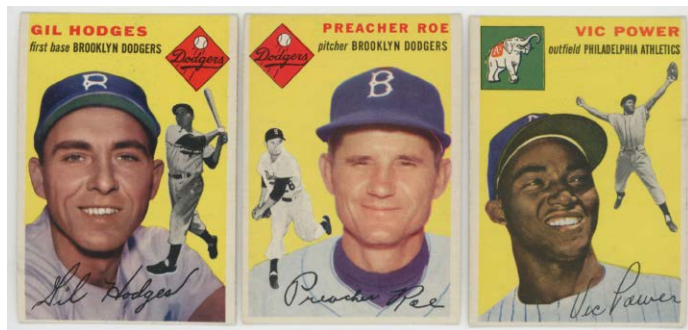

**545 1954 Topps**  
Clean Near-Set (180 different) Ex-Mt..... 600

Fresh lot of 1954s, this a very crisp and clean overall lot. The condition varies only slightly, the cards have a super fresh look and feel, with some cards that could possibly slab 7 or higher. An absolutely ideal foundation for a clean set, these are not easy to find this nice outside of slabs. There are no major stars, but some secondary stars are included: 9 Haddix, 14 P Roe, 23 Easter, 43 Groat, 52 Power RC, 54 Stephens, 55 Cavarretta, 59 Conley, 63 Pesky, 79 Pafko, 102 Hodges, 119 Antonelli, 121 Labine, 137 Moon RC, 141 Jay RC, 156 Coleman, 169 Hughes, 170 Rhodes RC, 175 Leja, 187 Manush CO, 200 Jansen, 202 Purkey RC, 205 Sain, 235 Law and 248 Smith RC.



**547 1955 Bowman Very Near-Set (308/320)**  
w/all umpires and some stars + variations VG-Ex/Ex. 440  
Pleasing and consistent mid-grade lot, the cards display very well for the grade. The condition varies mildly in both directions, the cards are more than clean overall with some sharper cards scattered about. Very close to a set, the underrated high number run with the umpires provides for some real value as singles. These better cards come in the lot (again all of the umpires are included as well): 10 Rizzuto, 22 Campanella, 25 Minoso, 29 Schoendienst, 33 Fox, 38 Wynn, 60 Slaughter, 68 Howard RC, 89 Boudreau, 103 Mathews, 130 Ashburn, 158 Hodges, 171 Roberts, 195.2 Palica Traded.



**546 1955 Armour Coins**  
Complete PSA-Graded Set minus Al Rosen..... 200  
Neat little lot, these are all PSA-graded and nice. The exact content is as follows: Johnny Antonelli (N.Y. Giants back) 7, Yogi Berra 8, Del Crandall 7, Larry Doby 8, Jim Finigan (Quincy back) 7, Whitey Ford 7, Jim Gilliam (Bats L-R-Thin lips narrow gap) 7, Harvey Haddix (Narrow gap) 7, Randy Jackson (Infielder-back) 7, Jackie Jensen (Reb Sox) 7, Harvey Kuenn (Condensed letters 1954 5, Mickey Mantel (Name spelled wrong) 8, Donald Mueller 6, Pee Wee Reese 7, Allie Reynolds 7, Curt Simmons 7, Duke Snider (Decimal .341) 7, Warren Spahn 7, Frank Thomas 7, Virgil Trucks (White Sox) 7, Bob Turley 9 and Mickey Vernon 7.



**548 1955 Red Man**  
Complete Set w/Mays PSA 7 ..... 1500  
The last Red Man set, this extremely attractive oversize issue is loaded with HOFers and stars. Often found with major condition issues, the offered set is anchored by a Willie Mays PSA 7 and looks great. The overall grade is a strong Ex-Mt, with slight variance in both directions. We grade the key cards as follows: 1.2 Richie Ashburn Ex, 3.1 Whitey Ford VG-Ex/Ex, 3.2 Gil Hodges Ex-Mt, 4.1 Nelson Fox Ex, 7.2 Willie Mays PSA 7, 8.1 Bob Lemon VG-Ex/Ex, 9.1 Irv Noren PSA 5, 10.2 Warren Spahn Ex-Mt+, 12.2 Hoyt Wilhelm Ex, 14.1 Early Wynn Ex-Mt+, 16.1 Yogi Berra PSA 6 mc, 16.2 Ted Kluszewski VG-Ex/Ex, 17.2 Pee Wee Reese PSA 7, 18.1 Larry Doby Ex+, 18.2 Al Schoendienst Ex-Mt, 19.2 Duke Snider PSA 6 and 24.1 Orestes Minoso VG-Ex/Ex.



# Baseball Cards



550 1956 Topps  
Near-Set (320/340) w/several stars VG-Ex/Ex. 600  
Solid and consistent mid-grade near set, these always offer such an excellent value. Smartly collected, there is mild condition variance in both directions. A fairly simple project to complete if desired, these better cards come in the lot: 1 Harridge RC, 2 Giles RC, 8 Alston, 10 Spahn, 15 Banks, 25 Kluszewski, 63 Craig RC, 101 Roy Campanella, 107 Mathews, 109 Slaughter, 118 Fox, 120 Ashburn, 140 Score RC, 145 Hodges, 150 Snider, 165 Schoendienst, 166 Dodgers TC, 180 R Roberts, 181 B Martin, 187 E Wynn, 188 White Sox TC, 208 E Howard FTC, 213 Tigers TC, 225 McDougald, 226 Giants TC, 235 Newcombe, 251 Yankees TC, 255 Lemon, 260 Pee Wee Reese, 280 Gilliam, 299 Neal, 307 Wilhelm, 332 Larsen and 340 McDermott.



549 1956 Topps Complete Set VG-Ex/Ex ..... 1000  
Classic 1950s Topps set, these are always so popular among collectors and dealers. Offered is a particularly well collected and consistent set. Every card is in a Card Saver for protection, the condition is an exceedingly nice and fine VG-Ex to Ex overall. There are hardly any cards that are obviously below VG-Ex and several cards above Ex, including a few of the keys. Nothing has been picked for grading as far as we know, this is just an ideal mid-grade 1956 Topps set. Bursting with value, we grade the many key cards as follows: 1 Harridge RC VG-Ex/Ex, 5 Williams Ex, 20 Kaline VG-Ex/Ex, 30 J Robinson VG-Ex/Ex, 31 Aaron VG-Ex/Ex, 33 Clemente VG+, 79 Koufax Ex, 101 Roy Campanella VG-Ex/Ex, 110 Berra VG-Ex, 113 Rizzuto NM, 130 Mays VG-Ex/Ex, 135 Mantle PSA 3 (well ctd), 150 Snider NM, 166 Dodgers TC VG-Ex, 200 Feller VG+, 240 Ford VG-Ex/Ex, 251 Yankees TC VG-Ex, 260 Pee Wee Reese VG+ and 292 Aparicio RC VG-Ex/Ex.

551 1957 Sohio Indians  
Complete Set in Original 3-Card Panels NM..... 125  
Very charming item, this is the original 1957 Sohio Indians set. As issued, this is with the original book in uncut three-card panels. Loaded set, this has Rookie Cards of Roger Maris and Rocky Colavito, with HOFers Lemon and Wynn. Grading has made sets like this extremely hard to find, the Maris Rookie looks terrific.

Go to [cleansweepauctions.com](http://cleansweepauctions.com) for many additional images.

Initial bids must be placed by 8 PM EST on Wednesday October 12th.



# Baseball Cards



## 553 1959 Topps

Very Near Presentation Set w/PSA 7s (538/572) NM. 1250 From a presentation set, these are fine looking cards. The condition is a solid Ex-Mt/NM overall with cleaner cards throughout. We sent a sampling to PSA, there were many 7s and a few 8s; these PSA cards are included in the lot: 150 Musial PSA 6, 163 Koufax PSA 6, 180 Berra PSA 7, 212 Aaron/Mathews PSA 6, 360 Kaline PSA 6, 363 Avila PSA 7, 461 Mickey Mantle HR PSA 7 oc, 509 Cash RC PSA 7, 550 Campanella PSA 7 and 559 Banks AS PSA 7. These ungraded better cards are in the lot as well: 1 Frick RC, 8 Phillies Team, 20 Snider, 30 Fox, 40.3 Spahn COR 1921, 94 White Sox TC, 102 Alou RC, 147 Banks & Others, 155 Slaughter, 166 Mino/Colavito/Doby, 270 Hodges, 295 Martin, 300 Ashburn, 310 Aparicio, 317 Ashburn/Mays, 338 Anderson RC, 349 Wilhelm, 350 Banks, 352 Roberts, 359 White RC, 387 Drysdale, 408 Fox/Aparicio, 415 Mazeroski, 420 Colavito, 430 Ford, 435 F. Robinson, 439 B. Robinson, 450 Mathews, 457 Dodgers TC, 467 Aaron Clubs HR, 478 Clemente, 528 Pirates TC, 555 Mazeroski AS, 556 Fox AS, 557 K. Boyer AS, 561 Aaron AS, 562 Kaline AS, 571 Spahn AS and 572 Pierce AS. The cards are Near Mint overall, many with that signature presentation feel but the set does have some centering issues. 60-70% of the set is reasonably well centered, others are off-center, some mildly, some heavily. The large quantity and inclusion of some slabbed key cards provides for a very solid value as single cards. This would be a very good project for someone to use to put together a pure Near Mint 1959 Topps set as these cards are so hard to find in quality condition outside of slabs in today's market.

## 552 1957 Topps Complete Set ..... 1200

Vital and beloved Topps set, these are supremely popular among collectors. Always desirable with the many classic star cards, these are very hot right now as one can imagine. The offered set is difficult to assign a single grade to, about 60% of the set is Ex-Mt, Near Mint or very close, the balance in mainly VG-Ex with variance in both directions. A quality set with enormous breakdown value due to the many clean cards, we grade the many key cards as follows: 1 Williams VG-Ex/Ex, 2 Berra VG well ctd, 10 Mays SGC 4.5, 18 Drysdale RC VG+, 20 Aaron Ex+, 25 Ford VG, 30 Reese SGC 5, 35 F Robby RC VG-Ex/Ex, 55 Banks SGC 4.5, 76 Clemente Ex-Mt+ (possible 7), 95 Mantle PSA 4 (great centering), 170 Snider Ex-Mt, 210 Campanella NM, 212 Colavito RC NM, 286 Richardson RC NM, 302 Koufax VG+, 312 Kubek RC Ex, 324 Dodgers TC VG+, 328 B Robby RC VG-Ex/Ex, 338 Bunning RC VG-Ex/Ex, 400 Dodgers Sluggers Ex++ and 407 Berra/Mantle VG-Ex/Ex.

# Baseball Cards



554 1960 Topps  
Very Near-Set w/stars (541/572) VG-Ex/Ex. 350  
Pleasing and reasonably consistent set, the cards tend to have good color, there is some variance. A solid value lot, these better cards are included: 1 Wynn, 7 Mays/Rigney, 50 Kaline, 73 Gibson, 132 F Howard RC, 295 Hodges, 316 McCovey RC, 332 Yankees TC, 377 Maris, 420 Mathews, 509 T Davis RC, 555 Fox AS, 561 Kaline AS.



555 1960 Bazoooka  
Complete Set - All PSA Slabbed! ..... 500  
Something that you just never see, offered is a full PSA set of 1960 Bazoooka baseball. A very difficult set to find in any quality, this one is really nice. Loaded with HOFers and stars, these are great looking color cards. A great value, the cards grade as follows: 1 Ernie Banks A, 2 Bud Daley 7, 3 Wally Moon 7, 4 Hank Aaron A, 5 Milt Pappas A, 6 Dick Stuart 8, 7 Bob Clemente 3, 8 Yogi Berra 6, 9 Ken Boyer 7, 10 Orlando Cepeda A, 11 Gus Triandos 9, 12 Frank Malzone 3, 13 Willie Mays A, 14 Camilo Pascual 7, 15 Bob Cerv A, 16 Vic Power 9, 17 Larry Sherry 7, 18 Al Kaline 7, 19 Warren Spahn 6, 20 Harmon Killebrew 6, 21 Jackie Jensen 9, 22 Luis Aparicio A, 23 Gil Hodges 6, 24 Richie Ashburn 7, 25 Nellie Fox A, 26 Robin Roberts 6, 27 Joe Cunningham 7, 28 Early Wynn A, 29 Frank Robinson 5, 30 Rocky Colavito 4, 31 Mickey Mantle A, 32 Glen Hobbie 9, 33 Roy McMillan 4, 34 Harvey Kuenn 7, 35 Johnny Antonelli 8, 36 Del Crandall 6.



556 1961 Bazoooka  
Complete Set - All PSA Slabbed! ..... 500  
Something that you just never see, offered is a full PSA set of 1960 Bazoooka baseball. A very difficult set to find in any quality, this one is really nice. Loaded with HOFers and stars, these are great looking color cards. 1 Art Mahaffey 6, 2 Mickey Mantle A, 3 Ron Santo 6, 4 Bud Daley 7, 5 Roger Maris A, 6 Eddie Yost 9, 7 Minnie Minoso 7, 8 Dick Groat 8, 9 Frank Malzone 8, 10 Dick Donovan 8, 11 Ed Mathews 7 mk, 12 Jim Lemon 8, 13 Chuck Estrada 9, 14 Ken Boyer 6, 15 Harvey Kuenn 9, 16 Ernie Broglio 7, 17 Rocky Colavito 7, 18 Ted Kluszewski 7, 19 Ernie Banks 7, 20 Al Kaline 2, 21 Ed Bailey 7, 22 Jim Perry 9, 23 Willie Mays 1, 24 Bill Mazeroski 6, 25 Gus Triandos 8, 26 Don Drysdale 8, 27 Frank Herrera 8, 28 Earl Battey 9, 29 Warren Spahn 8, 30 Gene Woodling 6, 31 Frank Robinson 5, 32 Pete Runnels 4, 33 Woodie Held 4 mk, 34 Norm Larker 6, 35 Luis Aparicio 8, 36 Bill Tuttle 4.5.



557 1962 Bazoooka  
Complete Set (-8) All PSA Slabbed ..... 500  
Rarely offered lot, these are always desirable and not easy to find. The exact breakdown is as follows, 1 Bob Allison A, 4 Earl Battey A, 5 Warren Spann 1.5, 6 Lee Thomas 4, 7 Orlando Cepeda 5, 8 Woodie Held 8, 9 Bob Aspromonte 6, 10 Dick Howser 8, 11 Roberto Clemente 4 mk, 12 Al Kaline A, 13 Joey Jay 7, 14 Roger Maris A, 15 Frank Howard 7, 16 Sandy Koufax 6, 17 Jim Gentile 9, 18 Johnny Callison A, 19 Jim Landis 8, 20 Ken Boyer 9, 21 Chuck Schilling 6, 22 Art Mahaffey 6, 23 Mickey Mantle A, 24 Dick Stuart 6, 25 Ken McBride 5, 26 Frank Robinson 9, 27 Gil Hodges 8, 28 Milt Pappas A, 29 Hank Aaron 6, 30 Luis Aparicio A, 34 Ron Santo 7, 35 Norm Cash 6, 36 Jim Piersall 7, 37 Don Schwall A, 38 Willie Mays A, 39 Norm Larker 3, 40 Bill White 4, 41 Whitey Ford 5, 42 Rocky Colavito 6.



# Baseball Cards

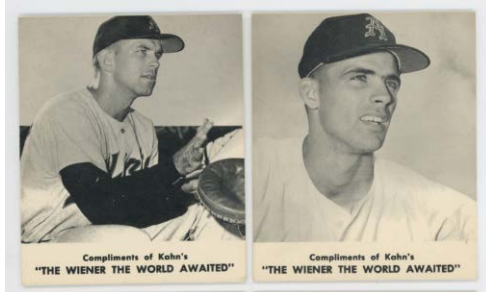

558 1962 Kahn's Atlanta Crackers Complete Set NM..... 175

Fun Minor League set, the condition is a solid Near Mint overall. Anchored by Rookie Cards of Tim McCarver and Mike Shannon, this is a nice set to add to an advanced 1960s collection. Nothing has been picked for grading, there could be some candidates for 8s within the lot.



561 1963 Topps Presentation Near-Set w/Aaron, Clemente, Mays (505 different) Ex-Mt/NM... 800  
Straight from a Topps factory presentation set, these cards have that signature bright color and super fresh look. As is well known for presentation sets, the cards are often cut short at the factory, so the grading services may not slab them with a numerical grade. The cards are nonetheless very high grade and clean cards, and represent a terrific and unique value in today's market. These key cards are included in the lot: 1 Dav/Musial/Aaron LL, 300 Mays, 320 Spahn, 340 Berra, 345 B Robinson, 390 Aaron, 400 F Robinson, 412 Podres/Drys/Koufax, 415 Gibson, 490 McCovey, 500 Killebrew SP, 540 Clemente, 552 Tigers Team and 562 McNally RC.



559 1962 Topps Low Number Near Set (504/522) w/many stars VG-Ex ..... 250

Mixed grade lot averages a pleasing VG-Ex overall. Solid starter set, these cards are included: 25 Banks, 30 Mathews, 70 Killebrew, 99 B Powell RC, 100 Spahn, 139.1 Babe Ruth Story:5, 140 Ruth/Gehrig, 150 Kaline, 167 McCarver RC, 218 Torre RC, 234 Maris WS, 251 Yanks TC, 288 B Williams, 310 Ford, 340 Drysdale, 350 F Robby, 395 Mays AS, 401 Cepeda/Maris, 461 K Hubbs RC, 462.2 Tasby No Emblem, 500 Snider, 505 Marichal.



560 Bulk 3,500 Count Card Lot ..... 1000

The count is approximate. Offered is a pleasing mid-grade lot of 1950 through early 1970s Bowman and Topps baseball cards. The cards vary in grade and are VG-Ex or so overall with nicer cards. There are 56 1950 - 1955 Bowmans and 440 1950s Topps cards as part of the lot. There is very heavy duplication for some cards, generally specials, checklists, team cards etc. The lot has no major HOFers, but a large number of cards that will list from \$4 to \$15 each or so. This is a good lot for a collector on a budget working on sets and of course for a dealer. The better cards will be detailed on our website.



562 1965 Topps Very Near-Set w/stars (567/598) Ex..... 500

Nice Ex lot, the condition varies mildly in both directions. The lot has some centering issues and a fair number of very solid cards. Very close to a set, with these better cards: 1 Oliva/Howard, 2 Clemente/Aaron, 120 F. Robinson, 130 Kaline, 150 Brooks Robinson, 205 Spahn, 236 McLain RC, 260 Drysdale, 282 Murakami RC, 400 Killebrew, 460 Allen, 461 Carroll/Niekro, 485 Fox, 533 McGraw/Swoboda, 550 Stottlemyre, 551 Mets Team and 556 Schoendienst.

# Baseball Cards



- 563 1968 Topps 558 different w/some HOFers  
Strong Ex-Mt/NM..... 380
- Well centered and really nice and clean overall, this looks to be an absolutely ideal lot for the grade. Not a difficult project at all to complete, this will result in a terrific quality 1968 Topps set. The offered set has a substantial catalog value with the large number of secondary specials, high numbers etc. Fresh lot, we did not pick anything for grading; these better cards come in the lot: 1 Clemente/Gon LL, 2 Yaz/F. Rob LL, 3 Cepeda/Clemente LL, 4 Yaz/Kill LL, 20 B Robinson, 58 Mathews, 144 Morgan, 145 Drysdale, 220 Kilbrew, 240 Kaline, 290 McCovey, 355 Banks, 370 Clemente AS, 408 Carlton, 544 Mayo Smith, 571 LaRussa, 575 Palmer.



- 564 1968 Topps Complete Set  
w/Ryan, Bench PSA 6 and 7 Ex-Mt/NM..... 1250
- Classic 1960s Topps set, this example is anchored by a PSA 6 Ryan Rookie and a PSA 7 Bench Rookie. The rest of the set is about Ex-Mt/NM overall with some typical centering issues and also many fine Ex-Mt/NM and Near Mint cards. Reasonably consistent and nice, we grade the key cards as follows: 45 Seaver Ex+, 50 Mays VG-Ex/Ex, 80 Carew Ex++, 110 Aaron Ex-Mt+, 150 Clemente Ex-Mt, 177 Ryan/Koosman RC PSA 6, 230 Rose NM, 240 Kaline Ex-Mt, 247 Bench RC PSA 7, 280 Mantle Ex, 330 Maris Ex, 480 Oliva/Cardinas Ex-Mt, 490 Kill/Mays/Mantle Ex, 528 Tigers Team NM oc, 530 Bird Belters/Robinson NM oc and 575 Palmer Ex.



- 565 1969 Topps  
Complete Set + Deckle Edge Set VG-Ex ..... 680
- Respectable 1969 Topps set, the set looks to be about half of more VG-Ex, the balance is almost all VG or VG Plus. Not a bad set at all, there are cleaner cards throughout, the lower grade cards are not ugly or abused. In a nice touch, the set comes with a clean 1969 Topps Deckle insert set with the Wynn variation. This set could benefit from some simple and inexpensive upgrading, we grade the key cards as follows: 20 Banks Ex, 50 Clemente Ex, 95 Bench VG, 100 Aaron VG-Ex/Ex, 120 Rose Ex, 130 Yaz VG-Ex/Ex, 190 Mays VG, 255 Carlton VG, 260 R Jackson RC VG-Ex, 480 Seaver VG-Ex/Ex, 500.1 Mantle VG+, 510 Carew VG, 533 Ryan VG+, 550 B. Robinson VG+, 573 Palmer VG+, 597 Fingers RC VG and 630 Bonds RC VG-Ex/Ex.



- 566 1969 Topps Deckle Edge  
Complete PSA 6 Set w/variations ..... 275
- Popular insert set, this is the basic set of 33 plus two variations. Every card is a pure PSA 6; the edges and centering is always problematic with these cards, they are not easy to find in PSA 6 quality. Good value set, this has 11 HOFers. The keys are Clemente, Mays, Rose, Foy, Koosman, Yaz and Carew. As of August 15, 2022, the VCP value is \$1,092 for a PSA 6 set. Good lot.



- 567 1969 Transogram Mantle, Mickey ..... 275
- Classic Mickey Mantle item, these are always very desirable and never easy to find, especially in today's market. A flattened card alone can sell over \$1,000 in any grade, offered is a full box. The card has some stray wear on the borders, with some light wear and a surface crease that can be felt but not seen. The cellophane has some slight tears on the sides but looks good overall. The toy is nice, the box displays reasonably well overall.



# Baseball Cards

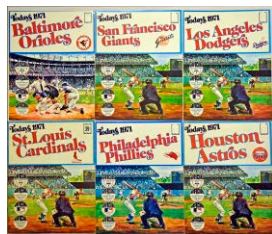
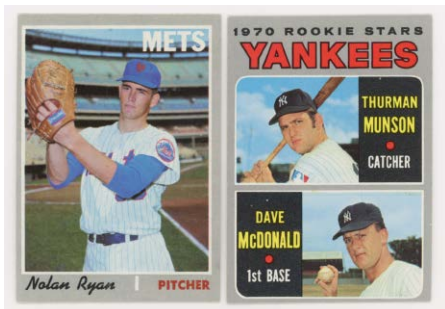

568 1970 Topps Complete Set Ex+ ..... 500  
Offered is a really nice 1970 Topps set. Conservatively graded, the set is loaded with fine and sharp Ex-Mt and Near Mint cards. Centering varies as always with a 1970 Topps set, but this is a very solid set. The high numbers look good, the set could benefit from some very simple and inexpensive upgrading, but it has a lot to offer as currently constituted. A very popular set, the key card grades will be on our website.

569 1971 Dell Complete Set in Original Wrapping ..... 150  
Mammoth set is in the original form with loads of players like Ryan, Mays, Seaver, Aaron et al. A very tough and undervalued set, this one is nice as it is in the original box. Slabbing has made full uncut sheets hard to find, neat set.



570 1972 Topps Complete Set Ex+ ..... 600  
A seemingly forever popular 1970s Topps set due to the large size, many stars and high number run, offered is a solid example. The set ranges from VG-Ex to Near Mint but happens to have strong key cards, providing for a big value. The high numbers vary in grade, they are in the Ex to Ex Plus range overall. The issues with this set can be easily remedied if desired, a dealer can still have a field day with these as singles given the break value on these. The many key cards grade as follows: 49 Mays NM, 79 Fisk RC NM, 299 Aaron Ex-Mt, 309 Clemente VG-Ex/Ex, 310 Clemente IA Ex-Mt+, 433 Bench Ex, 435 Jackson VG-Ex/Ex, 445 Seaver Ex, 550 B Robby Ex++, 559 Rose Ex-Mt+ ctd, 560 Rose IA NM, 595 Ryan VG-Ex/Ex ctd, 686 Garvey Ex-Mt, 695 Carew Ex-Mt, 696 Carew IA VG-Ex/Ex, 751 Carlton Tr Ex-Mt, 752 Morgan Tr Ex-Mt ctd, 754 F Robby Tr Ex ctd, 761 Cey/Ogilvie RC Ex-Mt+.

85



571 1974 Topps Complete Master Set NM ..... 100  
Fun lot, this has the basic set, Washington NL set, error cards and the traded set. The condition is very nice, about 60-70% Near Mint or better, the balance is almost all Ex to Ex-Mt, closer to Ex-Mt; from a hobby old timer, the set could benefit from some simple and inexpensive upgrading, nothing has been pulled for grading. Anchored by solid Winfield and Schmidt cards, we grade the key cards as follows: 1 Aaron NM ctd, 10 Bench Ex, 20 Ryan Ex, 80 Seaver Ex-Mt+, 130 Jackson NM, 252 Parker RC Ex-Mt+, 250.2 McCovey WASH Ex-Mt+, 280 Yaz Ex, 283 Schmidt Nm-Mt, 300 Rose Ex and 456 Winfield RC NM.



572 1974 Topps Deckle Quality Mets Lot (7 pcs) Ex-Mt ..... 100  
Good lot, this has the three Mets from this great set (Seaver, Matlock, Millan) in both final deckle edge form (2 are white backs, one is a grey) and in the very scarce square cut proof format. Each Seaver has slight creasing but presents well, the others are higher grade. Also included is a wrapper.

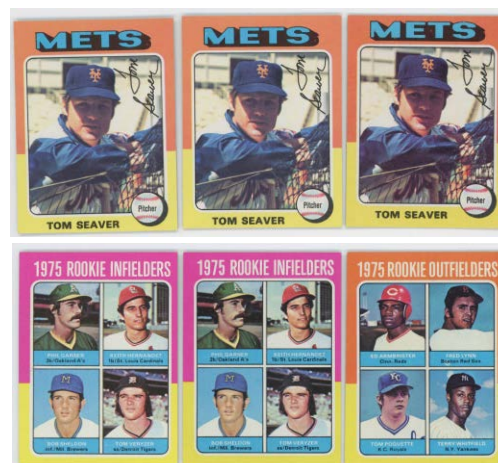

573 1975 Topps High Grade Unpicked Star Lot (149 pcs) NM ..... 500  
Fresh lot, these have not been picked for grading. The condition averages a fine Near Mint overall with many nicer. The content is as follows: 280 Yastrzemski (21), 300 Jackson (14), 335 Palmer (71), 370 Seaver (32), 622 Lynn RC (5) and 623 Hernandez/Garner RC (6). The ungraded catalog value could approach \$2,000.



# Baseball Cards



574 1975 Topps Complete Set Ex-Mt..... 260  
Classic 1970s Topps baseball set, these are very colorful and attractive cards. Offered is a pleasing Ex-Mt set, the condition varies mildly. We grade the key cards as follows: 1 Aaron HL Ex-Mt+, 5 Ryan HL Ex-Mt+, 61 Winfield Ex-Mt, 70 Schmidt Ex-Mt+ ctd, 223 Yount RC Ex-Mt, 228 Brett RC PSA 6, 260 Bench Ex-Mt+, 300 Jackson Ex+, 320 Rose Ex-Mt+ ctd, 500 Ryan Ex-Mt ctd, 616 Rice RC Ex-Mt+, 620 Carter RC Ex-Mt+ and 660 Aaron Ex.

575 1976 Topps Clean Star Lot (215 cards) NM to Nm-Mt..... 300  
Likely from vending, these are super sharp cards. We did not pick anything for grading, these are fresh and superb cards. The exact content is as follows: 230 Carl Yastrzemski (67), 341 Lou Gehrig ATG (32), 345 Babe Ruth ATG (57), 365 Fisk, 400 Rod Carew, 480 Mike Schmidt (6), 500 Reggie Jackson (51).



576 1976 Topps Vending Box w/some stars NM to Nm-Mt..... 200  
From a former Topps employee, cards were removed decades ago but there is still some good content here. The condition is really nice, we did not review any commons or secondary cards for slabbing. The stars include: Carlton, Eckersley RC, Flanagan RC, K. Hernandez, Palmer, Perez, Rice, B. Robinson, Williams AS (2), Winfield (2) and Yaz.

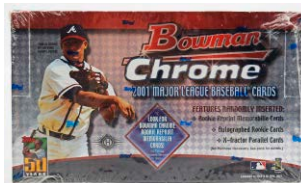
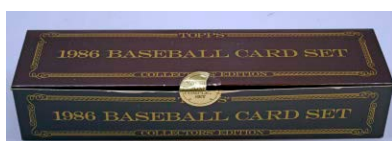

577 1977 Topps Lot of 3 near-vending boxes NM to Nm-Mt..... 375  
From a former Topps employee, this person pulled most of the better cards out years ago (we believe long before grading). Still a good lot, these are in the original boxes and quite sharp. The commons have not been reviewed for grading, there should be some quality cards for slabbing throughout these boxes.



578 1978 Topps Lot of 14 Sealed Rack Packs..... 450  
Neat lot, these are super tight but are missing the header. From a good source, these should be filled with super sharp cards for the person brave enough to pop these open! Stars on the back are Brock (2), Carew, McCovey, Palmer, Rice, Rose RB and Seaver (3).

579 Assorted 1980s Unopened Pack Lot (46 pcs) ..... 125  
Respectable lot of 1980s era packs, all from a good source. The content includes twenty-one rack packs from 1984-1988 Topps w/one 1984 and four 1986s, 1984 Fleer rack, Topps wax packs: 81 (3), 82, 84 (2), 85, 87 (5), Donruss wax packs: 82, 84 (2), 87, Fleer wax packs: 81, 83, 85 and five cello packs: 83 Fleer (3), 85, 86 Topps.

580 1984 Donruss Complete Wax Box ..... 175  
Classic 1980s wax box, the packs are tight, the box shows some general wear.

581 1986 Topps Tiffany Complete Set Nm-Mt..... 125  
Untouched set in the original box, who wants to play the PSA 9 and 10 game next year?

582 2001 Bowman Chrome Factory Sealed Box ..... 400  
Desirable box with some key cards, who wants to play the PSA 10 game?



# Baseball Autographs

## Autographed Cards

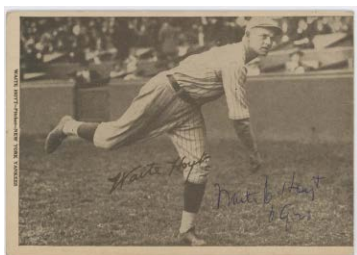

583 1930 W554 Burleigh Grimes 9 ..... 100  
Very attractive oversize issue, these are not easy to find with signatures. Boldly signed in blue ballpoint ink, this is a fine combination of card and signature. JSA LOA (full).

584 1930 W554 Waite Hoyt 9 ..... 100  
Attractive oversize issue, it is cut to the right border. Signed with a 1928 inscription in solid blue ballpoint ink, this displays very well. JSA LOA (full).

586 1939 R303-B Lefty Gomez 9 ..... 60  
Clean mid-grade card, this is well centered. Signed in the center in solid blue ballpoint ink, this displays well. JSA LOA (full).

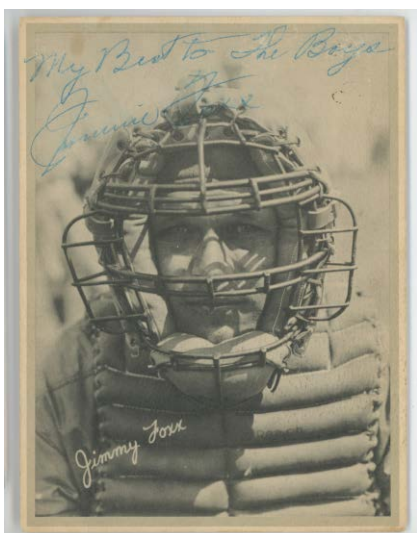

585 1936 R311 Leather Jimmie Foxx Signed Card 8 ..... 625  
Very scarce signed oversize Jimmie Foxx card, you have to love the classic huge image of Foxx with his catcher face mask. With some general wear, this is signed "My Best To The Boys Jimmie Foxx" in bold blue ballpoint ink. The blank back is clean, great signed card of a top, top HOF player. JSA LOA (full).



587 1939-1959 Phillies Related Signed Card Lot (80 pcs) 9 ..... 250

From 1939 Play Ball through 1959 Topps, these are all vintage cards signed by former Phillies players. Lots of this size and age are so hard to find now with slabbing. As it is the Phillies from this era, there are no major HOFers or great stars. These cards come in the lot: 39PB 28, 40PB 98, 49B Nicholson, Phillie, Seminick, 50B DeMars, 53T Groat, 54T Dark, 55B Ennis and 55T Repulski, Groat. The condition of the cards vary, the autographs tend to be very solid. JSA LOAA.

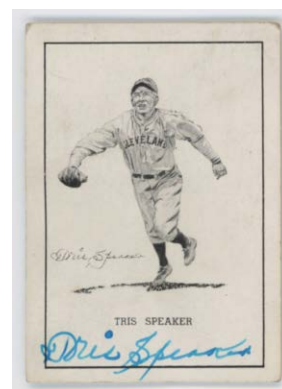

588 1950 Callahan Tris Speaker 9.5 ..... 250  
Terrific signed card, these are so few Tris Speaker cards that come to market with a signature. Mid-grade card has scrapbook residue on the back, the signature is in blue blue fountain pen ink. The autograph contrasts perfectly against the clean card and looks great. JSA LOA (full).



589 1957 Topps 80 Gil Hodges Signed Card 7 ..... 200  
Beckett slabbed, this is one of the most classic of all Gil Hodges Topps cards. Well centered and very clean, this has a pleasing but not perfect red ballpoint ink signature.

# Baseball Autographs

590 1960 - 1969 Phillies Related Signed Card Lot (69 pcs) 9 ..... 225

Nice lot of Phillies signed cards, these are all from the 1960s, some period signed. The cards and autographs are clean overall. Due to slabbing, signed cards like this are so hard to find. The cards are all former Phillies players but they may not be in a Phillies uniform. The lot includes 60T Dark, Green, Mauch, 61T Green, 62T Francona, Sievers, 64T Callison, Duren, 65T Lopez RC, 66T Lonborg, A. Phillips, 68T Game T. Gonzalez and 69T D. Money RC.

591 1964 Topps 200 Sandy Koufax 8 ..... 125  
Pleasing card is well centered with good color and slight wear. Sandy K signed this at the left border, this is a nice earlier signature. PSA slabbed, these are white-hot right now.

592 1964 Topps 225 Roger Maris 8.5 ..... 150  
Bright and clean card, this is centered heavily to the right border. Signed in solid blue ballpoint ink, the autograph contrasts nicely against the card. PSA slabbed.

593 1964 Topps 136 Koufax Strikes Out 15 8 ..... 125  
Attractive VG to VG-Ex card, this has an earlier blue ballpoint ink signature in the center of the card. PSA slabbed.

594 1965 Topps 155 Roger Maris 8 ..... 150  
Well centered card, this has good color and a nice image. Maris signed this neatly on his image, this is an earlier style autograph. PSA slabbed, this should be a very popular lot in today's market!

595 1968 Topps 27 Gil Hodges Signed Card 9 ... 200  
Gil's first card as a Met, these are always desirable. Well centered and clean, this has a solid blue ballpoint ink signature. Beckett slabbed, this looks great.

596 1969 Topps Bowie Kuhn 9 ..... 100  
Scarce and fun card, Topps produced these for the new baseball commissioner in 1969. Considered his Rookie Card, these have become very desirable since Kuhn was inducted into the HOF. Signed examples are scarce, offered is a sharp and clean card. PSA slabbed Authentic for the signature (we did not grade the card itself), the autograph is perfectly bold and clean.

597 1970s to 1990s Phillies Related Signed Card Lot (112 pcs) 9 ..... 200  
Mainly from the 1970s, this is a fun lot of cards signed by Phillies players, not necessarily in Phillies uniforms. The cards and autographs are clean. There are no major stars here, but the lot is good for advanced Phillies and signed card collectors.

598 1973 Topps 615 Mike Schmidt Signed Rookie Card 8 ..... 100  
Clean well centered card, the corners come to points, the borders are white. Mike signed this very neatly on his image, this looks to be an earlier signature. PSA slabbed.

600 1994 Upper Deck Mickey Mantle 9.5 ..... 350  
Very desirable Mickey Mantle insert card, this has a Mint blue sharpie ink signature. PSA slabbed, this has the UDA hologram on the back and comes with the original card from Upper Deck. These are extremely popular among signed card collectors from this era.

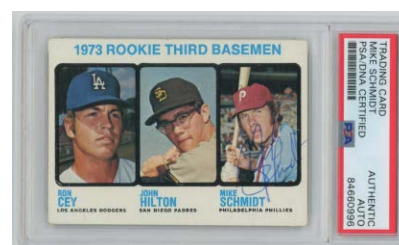
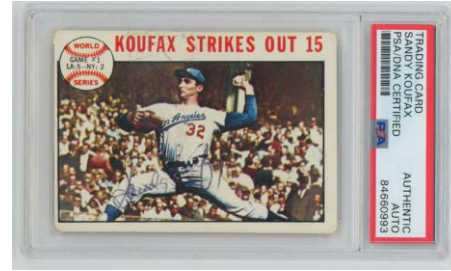
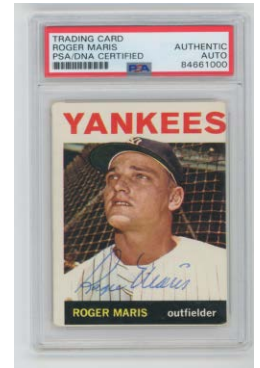
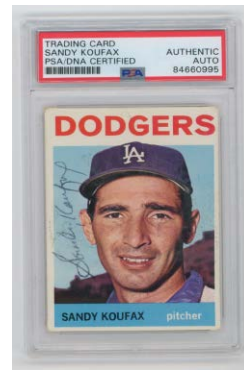



# Baseball Autographs



599 Collection of 76 different HOF signed cards! 9. 200  
Great lot, these were culled from a nice quantity for strong signatures. An instant HOF signed card collection, lots like this are almost impossible to find due to slabbing and the white-hot market for quality signed cards. The cards range from the 1970s to the 2000 era, with some inserts. Everything is clean, the signatures are quite bold overall. These autographs are included in the lot: Alston, Anderson, Banks, Berra, Brett, Brock, Carlton, Carter, Cronin, Dickey, Drysdale, Durocher, Eckersley, Gibson, Gwynn, T. Hoffman, Hunter, R. Jackson, LaSorda, MacPhail, E. Martinez, Mathews, McCovey, Minoso, Molitor, Morris, Murray, Musial, Mussina, Oliva, Raines, Ripken, F. Robinson, Ryan, Sandberg, Seaver, Seaver, Smoltz, Stargell, Santo and Yount. JSA LOAA.



601 Lot of Approx. 2,300 Signed Cards 9 ..... 300  
Bulk lot of signed cards, these are in penny sleeves for protection. The cards and autographs are clean, due to the size of the lot, we did not have JSA review it, the cards are being sold strictly as-is. A bulk lot, these range from 1970 to about 2000. There are 1953 Topps Archive cards, collector issues with stars from the 1980s and many contemporary signed cards. These better autographs come in the lot: J. Beckett, Branca, Burdette, Darling, Face, Garvey, Glavine, J. Gonzalez RC (2), Green, Konerko, Bob Miller, Mize, Nomo, Salmon, Score, Sean Casey RC (3), Smoltz (3), Ueberroth, B. Valentine RC (3), Whitaker.



## Baseball Autographs

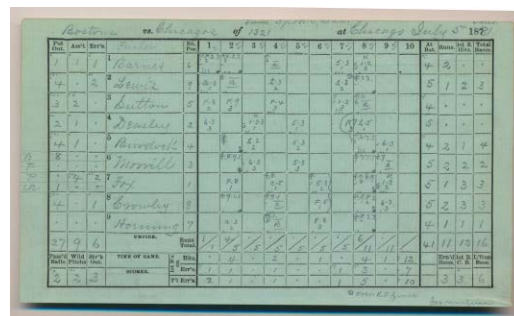

602 1881 Harry Wright Personally  
Written Scorecard w/Anson and Kelley ..... 200  
Very neat item, offered is a Harry Wright personally scored scorecard. This measures 6.5 x 4 and is very neatly scored. This was for a game played on July 5, 1881 between the Boston and Chicago teams. The HOFers here are Cap Anson and King Kelly. PSA DNA (full).



603 1980 Perez Steele Uncut Sheet  
w/12 sigs incl. Mantle and Koufax 9.5 ..... 150  
Super cool piece, offered is a scarce and beautiful 32-card large format Perez Steele postcard uncut sheet. This looks terrific, and has spotless signatures from Mantle, Koufax, Bell, Berra, Gomez, Leonard, Wynn, Conlan, Ford, Spahn, Irvin, Herman and Johnson. JSA LOAA.

604 1985 Perez Steele Greatest Moments  
Complete Set w/67 signed cards 9.5 ..... 500  
Such a great signed set, it is so fun that the artists borrowed the design of the legendary T3 Turkey Red baseball cards. Perfect quality, these have been appreciating rapidly in recent years, full sets are not easy to find and are fought over by collectors and dealers when they come up for public sale. The only missing pieces are Campanella, Ashburn and Mantle/Mays/Snider. The offered lot includes keys: 9 Hank Aaron, 11 Stan Musial, 13 Ted Williams, 16 Sandy Koufax, 19 Mickey Mantle, 26 Pee Wee Reese, 31 Charlie Gehringer, 37 Bill Dickey, 51 Cool Papa Bell, 53 Yogi Berra, 65 Willie Mays, 72 Carl Yastrzemski, 73 Tom Seaver, 77 Rod Carew, 99 Steve Carlton, 100 Mike Schmidt, 102 Tommy LaSorda, 104 Reggie Jackson and 106 Phil Rizzuto. The value of these as singles is simply huge in today's market. JSA LOAA.

# Baseball Autographs



- 605 1989 Perez Steele Celebration Complete Set w/39 signed postcards 9.5..... 450  
A great value in today's market, this charming set is filled with perfect autographs of HOF players. The star power is terrific, with note to Mantle, Williams, Aaron, Banks, Bench, Berra, Musial, Reese, Yaz and more. An exact listing will be on our website, quality lot. JSA LOAA.



3x5s, Cuts and GPCs

- 606 3 x 5 1950s Baseball Player Autograph Collection (582 pieces) ..... 200  
A real passion project for our consignor, these are neatly presented in perfect order in three attractive black albums. All well presented with NO DUPLICATION, the autographs are quite clean, JSA only looked at the autographs that are scanned on our website. These are mainly pure 3x5s, but include GPCs and mounted cuts and small photos. The signatures are in both vintage fountain pen and ballpoint ink and sharpie. These better signatures come in the lot: Baczewski, Benton (D'1968), Bridges, Norm Cash, Chesnes, Coker, C. Connors, Courtne, Dressen (D'1966), Dubiel (ANS), Dyer (check cut, D'1964), Dykes, Bob Elliott (D'1966), Sid Gordon, Grimm, Haynes, Hemsley, Higgins, Dixie Howell, Jok, Kinder, Kluttz, Konstanty, Koslo, Kucab, Madison, Malmberg, Newsom (D'1962), Noble, S. O'Neill, Palica, Reiser, Repulski, Del Rice, H. Rodriguez, Short, H. Simpson, Stirnweiss (D'1958), Suder, B. Swift, H. Thompson (w/others), Thomson (1953 GPC), M. Wall.

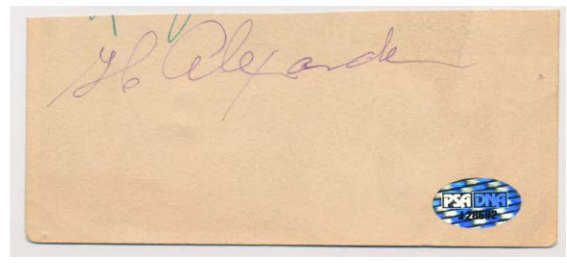

- 607 Cut Alexander, Grover Cleveland 9..... 375  
A historic HOFeR, his autograph is always very desirable. Signed on the back of a 1936 R312 cut card, this is a pleasing black fountain pen ink autograph. D'1951. JSA LOA (full).



- 608 Cut Bender, Chief 9.5 ..... 200  
Signed on a 4 x 2.5 better stock card, the signature is perfect. Very popular HOF Chief Bender signed this in a perfect spot in flawless blue ballpoint ink. D'1954. JSA LOA (full).  
609 Cut Bottomley, Jim 9.5 ..... 125  
Beautiful black fountain pen ink signature, this was signed as a player circa 1959. Uncommon HOF signature, Cardinal HOFeR Sunny Jim Bottomley signed this in 1959 at a relatively young age. PSA slabbed.



- 610 Campanella, Roy Vintage Signature 9..... 200  
Beautiful and classic pre-accident Campy signature, this is from the early 1950s. Signed on a clean small card in flowing blue ink, this is a really nice signature. PSA slabbed.

- 611 3 x 5 Cobb, Ty 9 ..... 400  
Postmarked index card from 1953, this has tape at the corners but is otherwise clean. Signed in bold blue ink, the signature contrasts nicely against the postcard and looks great. Cobb is elusive on a GPC, he usually is found on a check. PSA slabbed.



# Baseball Autographs



612 GPC Cobb, Ty 9 ..... 400  
GPC from 1953, this is slightly trimmed but quite clean. Signed in flowing blue ink, the blue ink signature contrasts nicely against the postcard. Cobb is elusive on a GPC, he usually is found on a check. PSA slabbbed.



613 3 x 5 Foxx, Jimmie 9 ..... 325  
Postmarked 1954, this is a large and classic Jimmie Foxx signature. The signature has no issues, the cancellation marks can be seen on the front of the index card. Foxx is a key HOFer, and is always a desirable autograph. PSA slabbbed.



614 GPC Foxx, Jimmie 9 ..... 325  
Postmarked 1954, this is a large and classic Jimmie Foxx signature. There is tape at the corners far away from the signature. Foxx is a key HOFer and is always a desirable autograph. PSA slabbbed.



615 Cut Maranville, Rabbit 9 ..... 100  
Gorgeous black fountain pen ink signature, this was signed circa 1929. Fresh to market, this is on an attractive card that is perfectly clean, this is a really nice signature. PSA slabbbed Authentic, HOFer Maranville died in 1954 and is an uncommon and popular autograph.



616 Cut Ott, Mel 9 ..... 200  
Gorgeous black fountain pen ink signature, this was signed circa 1929. Fresh to market, this is on an attractive card that is perfectly clean, this is a really nice Melvin Ott signature. PSA slabbbed Authentic.



617 GPC Robinson, Jackie 9 ..... 300  
Super desirable GPC of Jackie R, these have been exploding in price in recent years. Clean with some toning from display, the signature is in solid blue ballpoint ink. This is nice as it was signed during his playing career (it is postmarked 10/13/1954). JSA LOA (full).



618 GPC Speaker, Tris 9.5 ..... 150  
GPC from 1954, this has slight tape at the corners and is otherwise quite clean. Boldly signed by the great Tris Speaker, this has a large and flawless blue ink signature. PSA slabbbed.

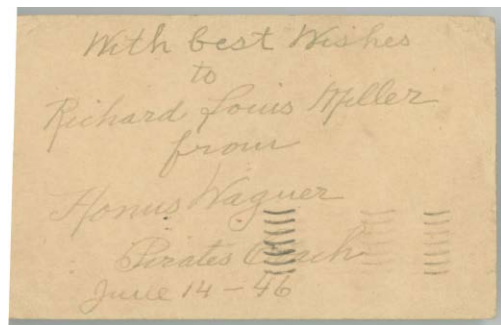

619 GPC Wagner, Honus 8 ..... 150  
Honus Wagner GPC, this one is nice as it a full ANS with lots of writing. Warmly signed and inscribed by Wagner, he dates this June 14, 1946. JSA LOA (full).

# Baseball Autographs



- 620 Cut Wilson, Hack 9.5 ..... 300  
Perfect quality, this is a dead Mint black fountain pen ink signature from circa 1929. Very desirable autograph, this cult favorite HOFer died in 1948 at only age 48. The front of the card and signature are flawless, it is PSA slabbed Authentic.



- 623 Phillies-Related Vintage Cut/Related Autograph Lot (200 sigs) 9 ..... 250  
This lot of autographs was culled from a 10,000 item decades-long Philadelphia Phillies and related collection. Lesser players were an obsession for this collector, he attempted to get the signature of every player in Phillies history. The offered lot is mainly autograph album pages and related flats with multiple signatures. Signed in pencil and ink, these are almost all going to be pre-1950 Phillies players. Of course, many of these played for other teams, there could well be some buried treasure here given the collection it came from. The autographs are clean overall, and include Morrie Arnovich (D'1959 at age 48), Richie Ashburn (very early), Bennie Bengough (D'1968), Vince DiMaggio (vintage), Karl Drews (D'1963 at age 43), George Earnshaw, Jumbo Elliott (D'1970), Bill Hohman (1927 Philly, D'1968), George Kelly (HOF), Lou Koupal (D'1961), Fabian Kowalik (D'1954 at age 46), Dutch Leonard, Hans Lobert (D'1962), Frank McCormick (vintage), Bing Miller, Roberto Ortiz (D'1971), Lee Riley (D'1970), Rosie Rosenfeld (D'1969), Bryon Saam, Burt Shotton (D'1962), Lon Warneke, Tom Zachary. This should be a dream lot for a collector or dealer of obscure vintage autographs. We did not have JSA review the lot given the medium, it is being solid as-is, but we would be shocked if there were any major issues.



- 624 Collection of 218 different Phillies Related GPCs 9 ..... 750  
This lot of autographs was culled from a 10,000 item decades-long Philadelphia Phillies and related collection. Lesser players were an obsession for this collector, he attempted to get the signature of every player in Phillies history. The offered lot of GPCs is focused on 1950s and pre-World War Two players. Filled with obscurities, there could be some very tough signatures here. Many of the signatures are taped, the lot is clean overall, there is no duplication. The content includes: Ashburn (1960), Bragan, Butcher, Camilli, Coffman, Cohen, Crouch, Donnelly, Groat (1955), Haddix, Killefer, Bob Lemon (1949), McCormick, Murtaugh, Steve O'Neill. Due to the nature and size of the lot, it was not practical to have JSA review these; the lot is being sold as-is, we would be very surprised if there were any major issues.

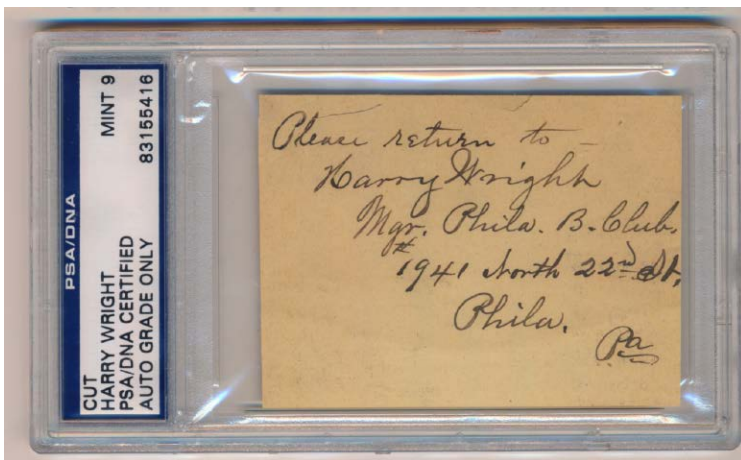

- 621 Cut Wright, Harry ANS PSA 9 ..... 1400  
One of the most important figures in baseball history, this is one of the absolute keys of 19th century HOF collecting. Presented in a PSA Mint 9 slab, the quality here is remarkable. Superb cut, it reads as follows: "Please return to Harry Wright Mgr. Phila. B. Club 1941 North 22nd Street Phila. PA". Wright has beautiful handwriting, making this even more special. D'1895.



- 622 3 x 5 Young, Cy 9 ..... 400  
Likely a mounted GPC, this is a very fine and classic blue ink Cy Young signature. Extra paper is on the back, this has a postmark and might be a GPC. The front looks good, this is PSA slabbed Authentic.



# Baseball Autographs



## 625 3 x 5 Collection of 685 different Phillies Related Autographs 9 ... 1750

This lot of autographs was culled from a 10,000 item decades-long Philadelphia Phillies and related collection. Lesser players were an obsession for this collector, he attempted to get the signature of every player in Phillies history. The offered lot of 3x5s and related flats contains all sorts of interesting content. These are focused on pre-World War Two players, there is hardly anything after 1980. The signatures are in both vintage fountain pen ink and sharpie, there could be some really tough signatures here. Nearly everything is on order and identified, there are likely to be signatures there that you will not find anywhere else. The better signatures include: R. Allen (very early), S. Anderson, M. Arnovich (D'59), J. Bentley, B. Bengough, L. Blackburne, Cy Blanton (JSA), Rube Bressler, G. Burns, J. Coombs (JSA), V. DiMaggio, K. Drews, J. Elliott, B. Friberg, B. Harris (HOF), F. Leach, H. Lobert, F. Luderus, Cy Moore, D. Murtaugh, S. Rowe, D. Spalding (D'1950), T. Thevenow, H. Wiltse, T. Zachary. Due to the nature and size of the lot, it was not practical to have JSA review these; the lot is being sold as-is, we would be very surprised if there were any major issues.

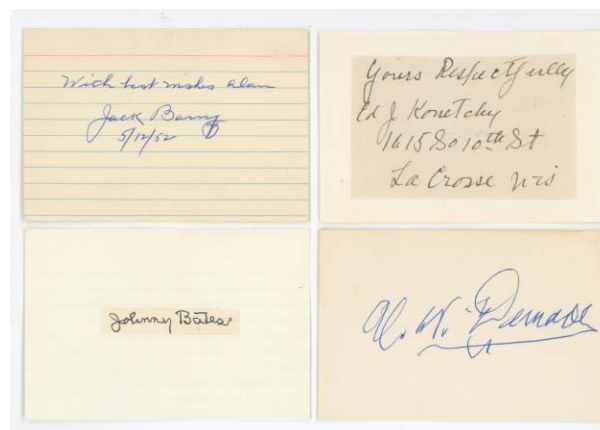

## 627 3 x 5 Collection of 95 19th Century Born Baseball Players 8 ..... 300

A pretty unique lot, these are all baseball players who were born in the 19th century. Offered are 3x5s, mounted cuts and related signed flats. The signatures are in fountain pen and ballpoint ink, perhaps a few in pencil. The signatures are bold overall, the content is as follows: King Bader, Neal Ball, Jack Barry (2), John Bates, Fred Beck (2), Hugh Beditent, Lena Blackburne (2), Al Bridwell (3), William Burke (4), Art Butler (3), Vin Campbell, Bill Carrigan, Larry Cheney, John Coffey, Ray Collins (2), Pete Compton (5), Joe Connolly, Jimmy Crandall, Al Demaree, Josh Devore, Jean Duboc, Clyde Engle, Tom Fisher, Gus Getz, Ralph Glaze, Grover Hartley (2), George Jackson (2), James Johnston, Al Kaiser (2), Jay Kirke, Ed Konetchy, Larry Leifield (2), Duffy Lewis (3), Jack Martin, George McBride, Marty McHale (2), Chief Meyers, Forrest More, Earl Mosley, Paul Musser (3), Walter Nagle, Tom O'Brien, Jack Onslow (2), Ray Powell, Derrill Pratt (3), Joe Riggert (2), Jim Riley, Bill Rodgers (3), John Schulte, Jack Schulte (2), Fred Snodgrass (3), Gabby Street, Zack Taylor (2), Fuller Thompson (2), Walter Trager (2), S.V. White, Albert Wickland (2). JSA LOAA.

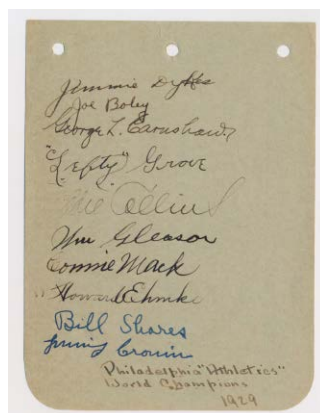
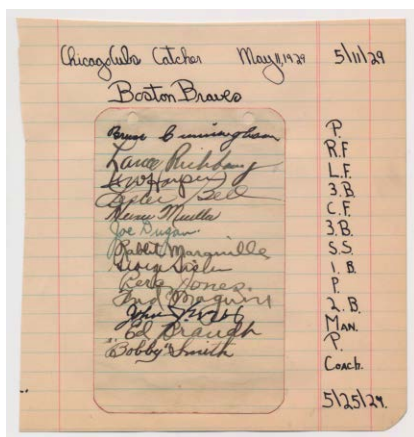

## Autographed Flats

## 628 Team Sheet 1929 Boston Braves w/Evers, Maranville and Sisler (13 sigs) 9.5 ..... 225

Beautiful team sheet, this is so nicely presented. These were apparently signed on May 11, 1929. The fine quality signatures include the always scarce HOFer Johnny Evers (D'1947), HOFer Rabbit Maranville (D'1954), fellow HOFer George Sisler, Joe Dugan, Fred Maguire (D'1961) and Ed Brandt (D'1944). Terrific piece. JSA LOA (full).

## 629 Album Page 1929 Philadelphia Athletics w/Collins, Grove and Mack 8 ..... 225

Terrific album page, this is neatly signed by ten members of this famed World Championship team. Headlined by HOFers Eddie Collins, Lefty Grove and Connie Mack, the other signatures are Boley, Jim Cronin, Dykes, Earnshaw, Ehmke, Kid Gleason (1919 Black Sox manager, D'1933) and Shores. JSA LOA (full).

# Baseball Autographs



- 630 Late 1940s Cardinals/Giants Signed Scorecard  
w/Medwick, Ott (23 sigs) 7 ..... 200

Lower grade Cardinals home scorecard from the late 1940s, this has a chip at the lower left corner and some general wear. Unscored, this is notable as there are a full 23 period pencil signatures. The autographs are on the front cover and the inset, and include Mel Ott, Joe Medwick and Red Schoendienst for HOFers. The other signatures include Rigney, Marshall, Gordon and Breechen. PSA DNA (full).



- 631 1953 Yankees Old Timers Program  
w/Foxx (6 sigs) 9.5 ..... 300

Nice piece, this is the insert from a 1953 Old Timers Day game at Yankee Stadium. Signed by six players in superb bold black fountain pen ink, this is headlined by a superb Jimmie Foxx signature. The other autographs are Marquard, Feller, Giles, DiMaggio and Chandler. JSA LOA (full).

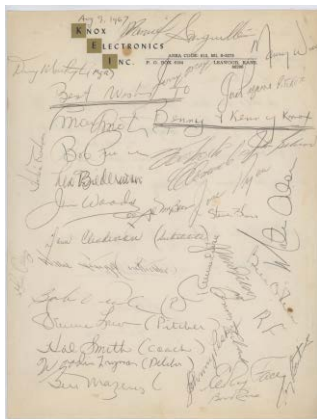

- 632 Team Sheet 1967 Pirates w/Clemente  
(30+ sigs) 9 ..... 300

Terrific piece, this is an 8.5 x 11 page on letterhead from an electrician in Leawood, Kansas of all places! Absolutely loaded with Pirates signatures, this is dated August 9, 1967. The key here is a nice flowing Clemente autograph is a good spot near the center of the piece. The other autographs include Stargell, Mazeroski, Wills, Murtaugh, Alou, Law, Pesky and Face. JSA LOA (full).



- 633 1969 Mets Signed Mitchell and Ness Jersey  
(30 sigs) 9 ..... 100

Neat item, offered is a superb Mitchell and Ness flannel 1969 Mets number 14 jersey. Signed by 30 members of this beloved World Championship team, the autographs look great. The signatures include Seaver, Ryan, McGraw, Berra, Agee, Jones, Koosman and Harrelson. JSA LOA (full).

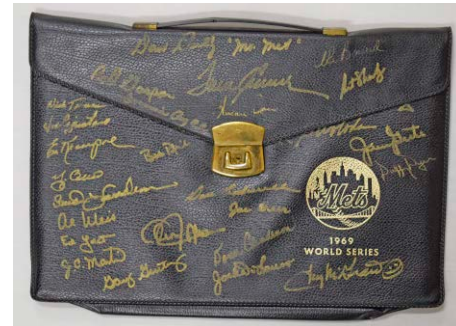

- 634 1969 Mets World Series Signed Portfolio 9 ..... 100

Super cool 1969 Mets item, this is a beautiful original 1969 Mets World Series black leather style portfolio. In a great touch, our consignor had this signed in gold sharpie ink by a full 31 team members. Extremely comprehensive, the signatures include Seaver, Ryan, Berra, McGraw, Agee, Mr. Met, Koosman and Cleon Jones. JSA LOA (full).

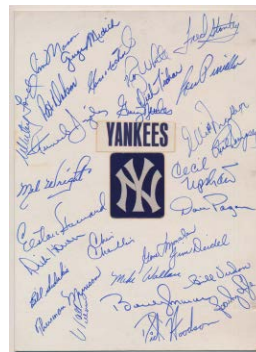

- 635 Team Sheet 1974 Yankees (29 sigs)  
w/real Munson 9.5 ..... 250

Great looking team sheet, this is signed on better stock. Filled with Mint blue sharpie ink signatures, the autographs include a real Thurman Munson, Elston Howard, Lou Pinella, Sparky Lyle, Bobby Murcer and Dick Howser. JSA LOA (full).

- 636 1986 Mets Signed Shea Stadium Seatback  
(30 sigs) 9 ..... 100

Very cool 1986 Mets item, this is a number six true Shea Stadium seatback. With some general wear, the signatures are in solid large silver sharpie ink. The autographs include Carter, Strawberry, Gooden, Hernandez, Wilson and Johnson. Nice piece. JSA LOA (full).



# Baseball Autographs

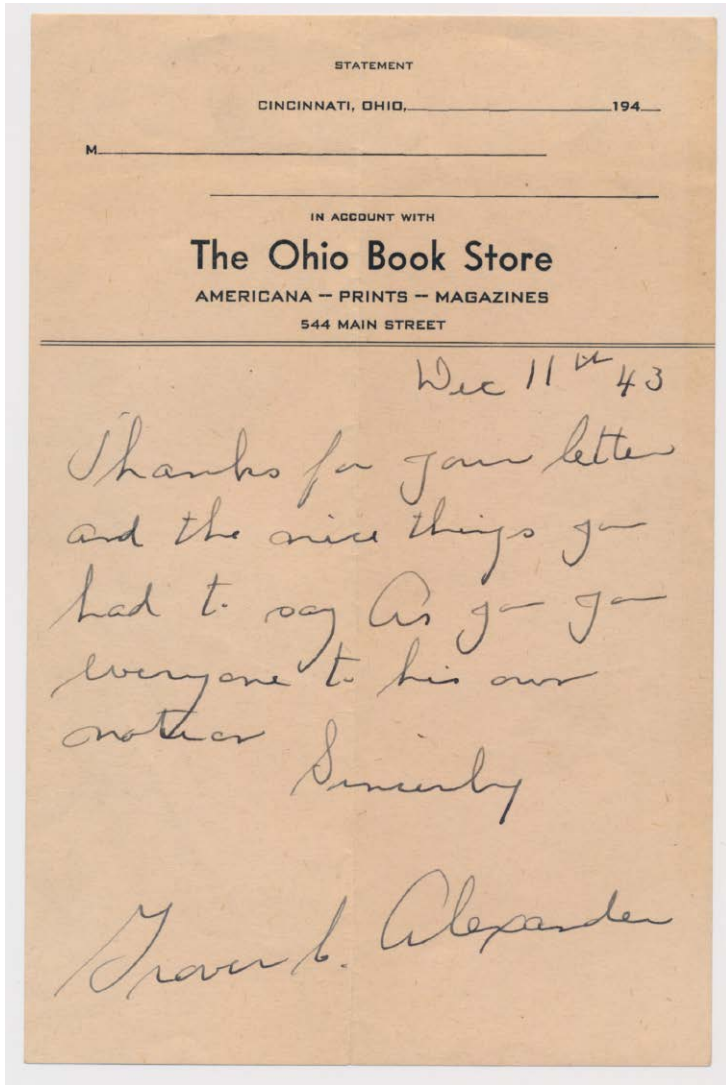

637 Alexander, Grover Cleveland ALS 9 ..... 1250  
A historic HOFer, his autograph is always very desirable.  
Extremely desirable item, this is a handsome ALS that is  
dated December 11th, 1943. Warm letter to a fan, this has a  
full Grover C Alexander signature in flowing black fountain  
pen ink. A legendary HOFer, famously depicted by Ronald  
Reagan in a movie, Alexander died in 1951. Almost always  
found exclusively as a cut, signed letters are treasured by  
advanced HOF autograph and letter collectors.  
PSA DNA (full).

Go to [cleansweepauctions.com](http://cleansweepauctions.com) for many additional images.

Initial bids must be placed by 8 PM EST  
on Wednesday October 12th.

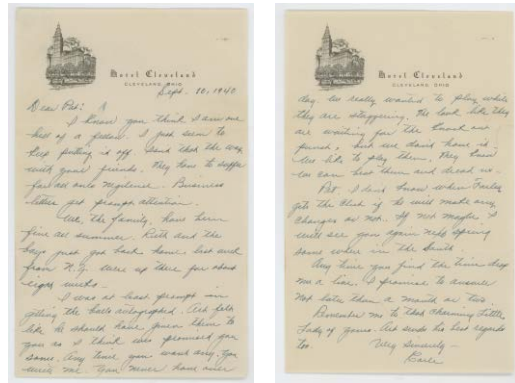

638 Combs, Earle (1940 ALS) w/great content 9.5... 125  
Lovely three-page ALS from the 1940, the pages are each  
6 x 9.5. The content is terrific as Combs discusses the 1940  
Yankees (the letter is dated 9/10/1940) including "our club  
has been terrible all year except the last month. Bill, Red,  
Crosetti and Selkirk dropped dead with the bat...I can't pic-  
ture us winning with this outfit". It is very rare and terrific to  
find such great content in a letter from a HOfer and Yankee  
mainstay. The letter is quite clean and signed Earle at the  
close. JSA LOAA.



639 Album Page  
 Foxx, Jimmie + rare Juan Delois 9.5..... 200  
 Spotless and bold Jimmie Foxx signature, this is signed in  
 flawless red ballpoint ink. Signed with Larry Novak, the  
 Jimmie Foxx signature can easily be cut out without issue  
 for slabbing on framing purposes. Please note the back has  
 the signature of rarity Juan Delis; a 1955 debut player for the  
 Senators, we are told that his signature hardly ever comes to  
 market by JSA. JSA LOA (full).



640     **Foxx, Jimmie Signed 1942 Scorecard 8..... 200**  
Nice item, offered is an unscored 1942 Boston Red Sox home  
scorecard. For a game against the Browns, Jimmie Foxx  
signed the Red Sox scorecard in pencil. JSA LOA (full).

# Baseball Autographs

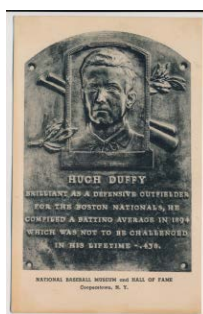
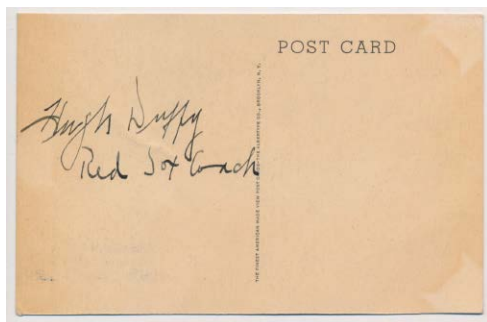

- 641 Black and White HOF Plaque  
Hugh Duffy (back signed, rare) 9.5..... 625  
Extremely scarce signed HOF plaque, this is the first one that we have seen in years. Duffy was a late 19th and early 20th century HOF hitter, with the single season batting average record, .440 in 1894. Duffy died in 1954, he was inducted into the HOF in 1945. Offered is a reasonably clean plaque with mild general wear. This is signed Hugh Duffy Red Sox coach in bold and flawless black fountain pen ink. Who wants to fill a very tough hole in their Black/White HOF run? JSA LOA (full).

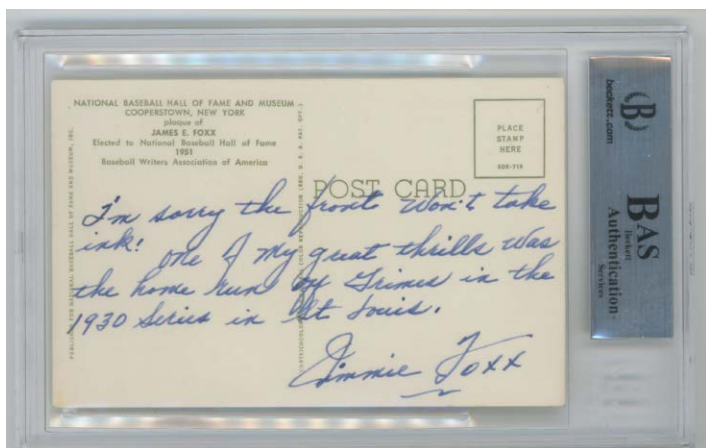

- 643 Jolly, Dave 1955 Milwaukee Braves Contract (rare) 9.5..... 100  
Mint player contract, this is untouched and perfect. Popular player, this was signed by Jolly and League President Warren Giles. Jolly sadly died in 1963 at only age 38, this is among the best possible mediums on which to collect his rare signature. This is also a nice piece as the 1950s Milwaukee Braves are a widely collected team. JSA LOAA.

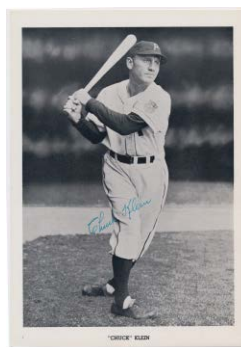

- 644 Photo Klein, Chuck (superb) 9..... 375  
Gorgeous circa 1941 Phillies team issue photo, this measures 6x9. Super clean, this has a perfect blue fountain pen ink signature. Signed in a perfect spot, this is a very, very difficult signed photo to find. Cult favorite HOfer Chuck Klein died in 1958 and is always a scarce signature, particularly on something this nice! JSA LOA (full).
- 645 Photo Lajoie, Nap 8..... 350  
An utterly charming signed original photo, this deckle edge b/w image measures 3.5 x 6. Signed Larry Lajoie 1-9-54 at the top border in neat blue ballpoint ink, Lajoie is here next to a young boy. Lajoie was one of the greatest players in early 20th century baseball, he died in 1959 and is very popular among collectors. This signed image is fresh to the hobby. JSA LOA (full).

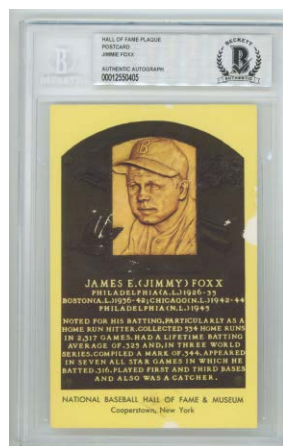

- 642 Yellow HOF Plaque  
Jimmie Foxx (back signed ANS w/great content!) ..... 625  
Beckett slabbed, this is one of the absolute keys to a signed Yellow HOF Plaque set. I really like this one as it has a nice little letter and a perfect blue ink autograph. The content is great on several levels, reading as follows: "I'm sorry the front won't take ink! One of my great thrills was the home run off Grimes in the 1930 Series in St. Louis".

How is that for good content?

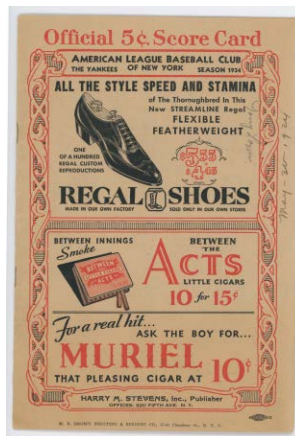

- 646 Lazzeri, Tony Signed  
1934 Yankee Scorecard 8..... 250  
Neat piece, this is a clean 1934 New York Yankee home scorecard. Played against the Senators, the program is unscored. Lightly folded at one time, this is notable as it is signed by 1927 Yankee HOfer Tony Lazzeri in period fountain pen ink by the upper right corner of the front cover. Please note Lazzeri died in 1946 at a young age and is a very desirable autograph. JSA LOA (full).



# Baseball Autographs

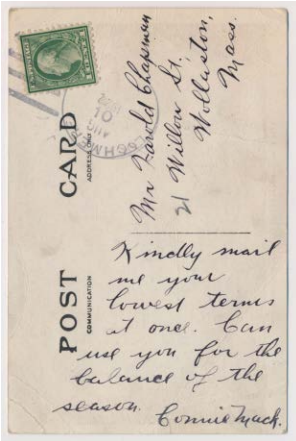

647 Postcard Mack, Connie (1922 w/ANS, superb!) 9.. 250  
A fine Connie Mack item, offered is a note postmarked August 10, 1922 on a Like Winkinsquam postcard. So early for a Connie Mack signature, the writing and signature are in jet black fountain pen ink. The content is as follows: Kindly mail me your lowest terms at once. I can use you for the balance of the season. Connie Mack. JSA LOA (full).

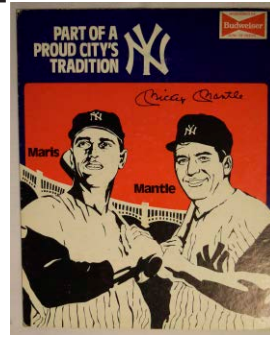

649 Mantle, Mickey Signed Budweiser Cardboard Display 9.5 ..... 125  
Fun and very attractive Mantle piece, this is a very well rendered 11x14 display item from the 1980s. Mickey signed this in spotless sharpie ink in a perfect spot, it displays quite well. JSA LOAA.

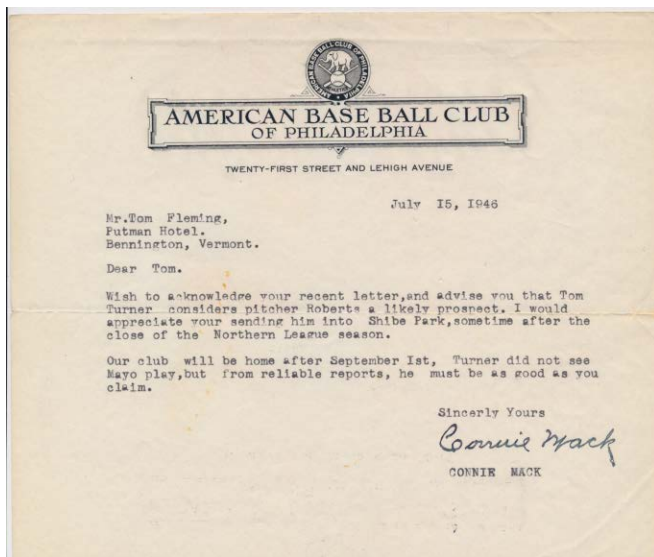

648 Mack, Connie 1946 TLS with great Robin Roberts Content! 9.5 ..... 375  
An amazing item, offered is a spotless half page TLS on Philadelphia Athletics letterhead. Dated July 15, 1946 this is written to Tom Fleming by Connie Mack. The content reads in part: "...and advise you that Tom Turner considers pitcher Roberts a likely prospect. I would appreciate your sending him into Shibe Park, sometime after the close of the Northern League season".

A letter of this type is truly extraordinary, as Robin Roberts became a beloved HOFer for the Phillies (perhaps Macks advise was not followed!). JSA LOAA.



650 Paige, Satchel Signed Business Card 9 ..... 125  
Classic Satchel Paige item, these are always very popular. Paige signed this in his usual spot at the left border in solid black ballpoint ink, this is a fine signature. JSA LOA (full).



651 Pipgras, George 1927 Yankees Payroll Check 9 ..... 250  
Always desirable, this was signed in 1927 by this quality 1927 Yankee pitcher. Clean payroll check, this is dated June 15, 1927. Signed by Ruppert on the front and endorsed by Pipgras on the back, good piece. JSA LOA (full).



652 Ruether, Dutch 1927 Yankees Payroll Check 9 ..... 250  
Always desirable, this was signed in 1927 by this quality 1927 Yankee pitcher. Clean payroll check, this is dated June 30, 1927. Signed by Ruppert on the front and endorsed by Ruether on the back, good piece. JSA LOA (full).

# Baseball Autographs

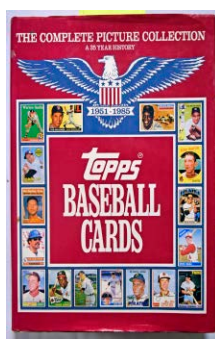
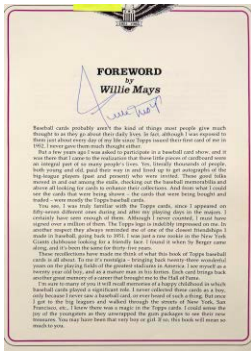

**653 Topps Baseball Cards Large Format Book**  
**w/approx. 140 signatures 9.5..... 200**  
 A terrific piece, this is something of an epic autograph collecting accomplishment. This hefty tome is filled with autographs, often on the Rookie Cards, the content is terrific. Some of the HOF players did not have Topps cards (Joe DiMaggio, Jocko Conlan etc), but nonetheless make an appearance here. Superb lot, this is again the kind of thing where whatever it sells for, it is almost not enough given its completely unique nature. The great content includes over 60 different HOFers, with note to: Aaron, Banks, Brett, Carew, Drysdale (2), Flood, Ford, Gibson, R. Henderson, Jackson, Kaline, Killebrew, Koufax, Mantle, Marichal, Mathews, Mays (2x), McCovey, Morgan, Murray, Musial, Newhouser, Reese, Rose, Ryan, Schmidt, Seaver, Torre, Ted Williams, Winfield and Yaz. JSA LOAA.

**655 Wagner, Honus Signed Large Format Photo 8.. 500**  
 Huge Honus Wagner signed photo, this is approximately 9x14 as matted. The autograph is very large and fine, this is a classic b/w image of Honus Wagner as a Pittsburgh Pirates coach in the 1930s or 1940s. The has extensive creasing but still displays well. Large format Honus Wagner signed photos are very scarce, even rare, they hardly ever come to market. Very nicely matted and framed, total size 13x17. JSA LOA (full).



**654 Album Page Wagner, Honus 9..... 300**  
 Signed in 1947 in Miami Beach, Florida of all places, this is a solid ink signature. Singly signed, this is PSA slabbed Authentic. Honus Wagner single signed items are always desirable, this looks terrific, with the larger size providing for a great look and feel.



**656 Williams, Ted Signed High Quality Jersey 9.5 ... 200**  
 Good piece, this is a very attractive Ted Williams Boston Red Sox flannel model jersey. There is no tagging here, so I guess it is not a Mitchell and Ness, but it does look just like one. Very well done, this quality jersey offers a bold and large Ted Williams blue sharpie ink signature. Very nice Ted Williams piece. JSA LOA (full).



# Baseball Autographs

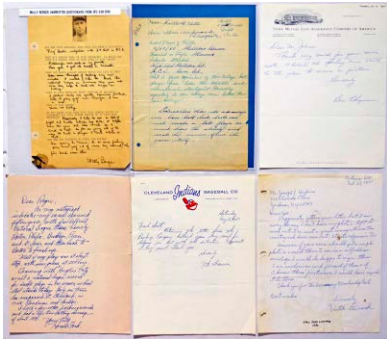

**657 Collection of 154 Phillies-Related Letters 9 ..... 750**  
 From a decades long Phillies collection, this is a very interesting lot. There are probably no rarities here, but the breadth and depth is amazing, lots like this are almost impossible to find in today's market. The condition is clean, we did not have JSA review it due to the quantity, but we would be shocked if there were any major issues. Many of these letters are ALS's with great content, these are almost all going to be pre-1970 Phillies players, going back to the 1930s and are presented in alphabetical order. The content includes: E. Allen, Bartell, W. Berger, Betts, Bengie, Chapman, Dahlgren, H. Ford, Francona (1960), D. Leonard, Jack Mayo (great letter), Meyer, Miller and Shantz (funny content).



**660 Collection of 311 assorted Phillies Related Autographs 9..... 450**  
 From a decades long Phillies collection, offered is a huge lot of Phillies signed photos. These fit in a medium size box, the photos are all postcard size or so. The autographs are very clean overall. The consignor specialized in pre-1960 Phillies autographs, so that should be nearly all of the content here. Ideal for slabbing, these are neatly presented in alphabetical order. The lot has light duplication and includes some period and period signed photos. The content includes: E. Allen, Bartell (2), Beck, Bolling, Bragan, Ben Chapman, R. Craig (2), Dahlgren (3), Fitzsimmons, Groat (2), Hacker, Babe Herman, Kuenn (3), D. Leonard (2), F. McCormick, E. Miller, Passeau (3), Sisti (2), L. Waner (2), Wasdell (3), B. White, Whitney (2). Given the size and nature of the lot, we did not show these to JSA, they are being sold as-is, we would be shocked if there were any major issues here.

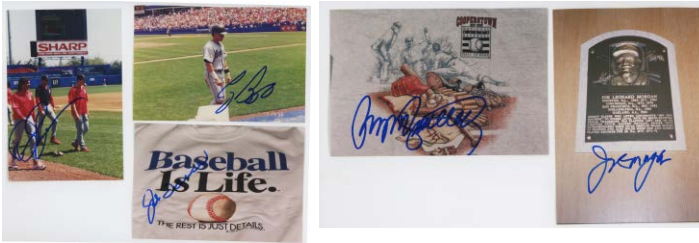

**658 Collection of 200 Signed Original Photos from the 1990s - Great Presentation 9..... 250**  
 A real passion project from a skilled and dedicated collector, offered is a beautifully assembled book of approximately 200 signed photos. These are all 4x6 photos or postcards, presented and identified very neatly in alphabetical order. These are all either original photos taken by the collector or a Baseball HOF photo. The autographs were all obtained in person, the collector was a limo driver who had field access to the Mets and Yankees Stadiums in the 1990s. The autographs are almost all in perfect blue sharpie ink, there is duplication, nothing is personalized. There are a fair number of Mets players, a lesser amount of Yankee players and players from the opposing teams, all obtained in the 1990s. The better signatures are as follows: E. Alfonso (2), M. Alou (2), D. Baker, Biggio (2), Cox, Eckersley, Garciparra, Grace, Hundley (6), Kiner, Leiter (2), Lima, Morgan, Olerud (8), Rizzuto, B. Robinson, Sandberg, Sheffield, Showalter, Torre, B. Wagner, B. Williams. JSA LOAA.

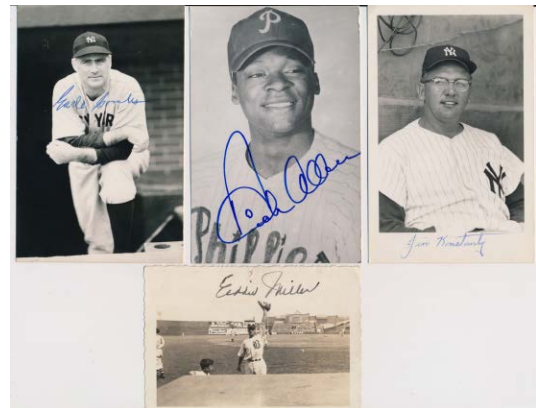

**661 Collection of 601 different Phillies Related Autographs 9..... 1500**  
 From a decades long Phillies collection, offered is a huge lot of Phillies signed photos. These fit in a medium size box, the photos are all postcard size or so. The autographs are very clean overall. The consignor specialized in pre-1960 Phillies autographs, especially obscurities, so that should be nearly all of the content here. Ideal for slabbing, these are neatly presented in alphabetical order. The lot has light duplication and includes some period and period signed photos. The content includes: D. Allen, Baumer, Burgess, Camilli, E. Combs, V. DiMaggio, E. Miller, Bill Kelly, Konstanty, Koy, Kuenn, Leach, Lemon, Mancuso, F. McCormick, Meyer, Murtaugh, Oana, Oeschger, Sawyer, Schmidt, Stainback, Watkins. Given the size and nature of the lot, we did not show these to JSA, they are being sold as-is, we would be shocked if there were any major issues here.

# Baseball Autographs

662 Lot of 65 signed photos/related flats w/26 HOFers 9..... 210  
Clean lot, some are personalized, there is hardly any duplication. With a substantial number of HOFers, the better non-HOF signatures are Crosetti, Maglie and Warneke. The HOFers include Mel Allen, Carter (2), Cepeda, Jerry Coleman, Ford, Killebrew, Mathews, Musial (2), Weaver and Wilhelm. JSA LOAA.

## Signed Large Prints

663 1996 Yankees Signed Animation Cel (20 w/Jeter, Rivera) 8..... 200  
Fun larger size Bugs Bunny cell, this has 20 signatures of various members of the World Champion 1996 Yankees. The signatures are a touch light from improper exposure to sunlight, but everything is legible. Matted and framed to 18x21, the signatures include Jeter, Rivera, Bernie Williams, Raines, Boggs, Torre, Key, Tino Martinez and Gooden. Very limited edition item (18/100). JSA LOA (full).

664 Mantle, Mickey (UDA, Framed) 9.5 ..... 300  
Very limited edition piece (146/500), this comes with the original paperwork. A very seldom offered terrific Neil Leifer photo from the 1960s, this is so evocative of the era. Signed by both Mantle and Leifer, this image checks in at 13x19 or so and is very nicely matted and framed to 22x28.

665 1961 Yankees Signed/Framed Large Format Poster 8.5 ..... 150  
The classic Ron Lewis poster of the 1961 Yankees from a reunion show, this is framed to a very hefty 42x28. The signatures vary in darkness but are legible. We all know the keys: Mantle, Berra, Ford, Richardson, Houk, Skowron, Richardson and Boyer. JSA LOAA.

666 1969 Mets Framed Photo (22 sigs) 9.5 ..... 100  
A classic and superb b/w image of Seaver and Koosman celebrating their historic 1969 World Series victory, this looks great. Matted and framed to 26x22, the autographs are all in silver sharpie ink and look good. The signatures include Seaver, Koosman, Jones, Kranepool, Grote, and Harrelson. JSA LOAA.

667 1998 Yankees Stunning Signed Canvas 8.5 ..... 300  
The 1998 Yankees are the winningest team in Yankee history, among the very best in their storied history. The Yanks avenged a painful loss in the 1997 playoffs to the Cleveland Indians to steamroll through the league to win a title. They signed many items of course, but some are better than others. The first time that we have seen or offered this item, offered is a striking and stunning 39x32 signed canvas. Titled Dream Season, this has 28 signatures. An extremely limited edition piece (10/24), the autographs include Jeter, Rivera, Torre, O'Neill, Martinez, Wells, Cone, Pettite, Girardi, Strawberry, Knobloch, Raines, Randolph and El Duque. Framed to 45x37, who wants a 1998 Yankee piece that no one else has? JSA LOA (full).

668 500 Home Run Club (11 sigs) 9 ..... 150  
The classic Ron Lewis thunderbolt piece, this is very nicely matted and framed to 18x24. Signed by all eleven pictured, the autographs are solid overall, only Eddie Mathews is a touch light. The signatures include Mantle, Williams, Aaron, Mays, Schmidt, Banks et al. JSA LOA (full).

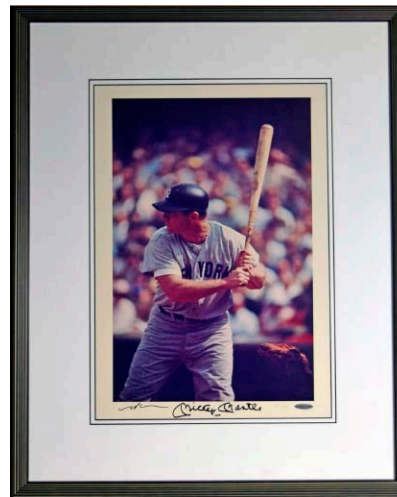



# Baseball Autographs



669 500 Home Run Club (11 sigs) 9.5..... 150  
The classic Ron Lewis thunderbolt piece, this is very nicely matted and framed to 22x29. Signed by all eleven pictured, the autographs are very solid. The signatures include Mantle, Williams, Aaron, Mays, Schmidt, Banks et al. JSA LOAA.

670 Triple Crown Winners  
1994 Neiman Signed Print (5 sigs) 9.5..... 150  
Very nice item, these hardly ever come to market. Offered is a smartly matted 22x18 (as matted) Leroy Neiman 1994 Triple Crown Winners show print. The autographs all look great, three players penned the year of their triple crown. This pictures and is signed by Mantle, Williams, Yaz, F. Robinson and Neiman. Ideal for framing, the total size is 28x22. JSA LOAA.



671 Yankee Stadium Signed Framed Display  
w/DiMaggio and Mantle (approx. 50 signatures) 9..... 100  
Quality framed composition, this features a 14x11 color image of Yankee Stadium that is bursting with signatures and two tickets from the 2008 season, including the final game. The signatures look great, they include Mantle, DiMaggio, Murcer, Berra, Ford, Cox, Larsen, Slaughter, Nettles, Henrich and Houk. Total size 23x25. JSA LOAA.

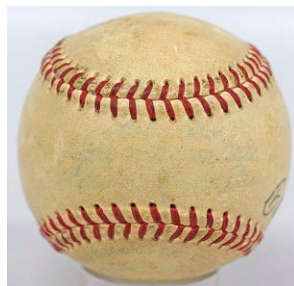
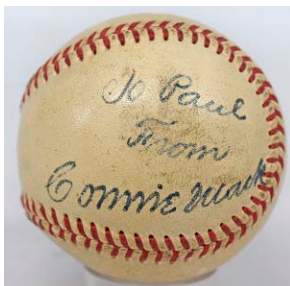

## Single Signed Baseballs

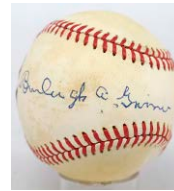

672 Burleigh Grimes 8 (ONL Feeney) ..... 200  
Elusive single of this Brooklyn Dodgers HOF pitcher, he died in 1985. Often found in bleeding sharpie ink, the offered ball has a very nice blue ballpoint ink signature. The ball has some light toning and displays very well overall. PSA graded the autograph an 8 and the ball a 6. PSA DNA (full).

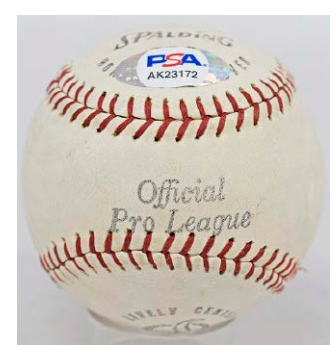
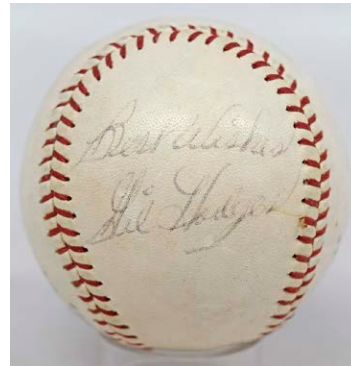

673 Gil Hodges 8..... 625  
Long overdue HOFer, naturally his single signed balls have exploded in price. Always a tough ball, offered is a pleasing evenly toned Pro League model. The beloved Hodges (D'1972) signed this in blue ballpoint pen in his usual spot on the side panel. This is a full Best Wishes Gil Hodges signature with a nice flow to it. PSA DNA (card).

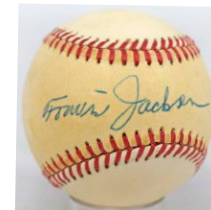

674 Waite Hoyt 9 (ONL Feeney) ..... 225  
1927 Yankee HOF pitcher and popular Reds broadcaster, these usually have major condition issues. Offered is a boldly signed ONL Feeney model ball. Signed on the sweet spot in perfect blue ballpoint ink, you will not find a nicer signature on a ball. The ball has slight toning on the side panels and displays quite well overall. JSA LOA (full).

675 Travis Jackson PSA 9 auto (6 baseball) ..... 150  
1920s and 1930s New York Giant HOF shortstop, he died in 1987 and is a tougher single. Offered is a mildly toned ONL Feeney model ball, this has a perfectly bold and fine blue ballpoint ink signature on the sweet spot. PSA DNA (full).

676 Connie Mack 8..... 500  
A vital figure in baseball history, his single signed balls are not rare but are always desirable. Offered is a mildly toned OAL Harridge model ball. A side panel is boldly signed To Paul From Connie Mack in black fountain pen ink. Nice ball. JSA LOA (full).



# Baseball Autographs

## Single Signed Baseballs



- 677 Collection of 20 different high grade HOFers w/inscriptions - all w/JSA cards 9.5..... 200  
Super clean lot, all are on official balls with their own JSA LOA card. Superb quality, each has an HOF or other desirable inscription. A perfect lot for this era, the content is as follows: Alomar, Blyleven, Boggs, Carlton, Cepeda, Dawson, Eckersley, Ford, Gossage, Harvey, Herzog, Kell, Kiner, MacPhail, Mazerowski, Morris, Murray, Sutter, Sutton and Dick Williams.



- 678 Collection of 28 different high grade HOFers - all w/JSA cards 9.5..... 200  
Fine lot of top quality singles, all are on official balls with their own JSA LOA card, the condition is terrific overall. The content is as follows: Anderson, Barlick, Bench, Brett, Carter, Chandler, Conlan, Fingers, Fisk, Henderson, Jackson, Lasorda, Lemon, Morgan, Molitor, Palmer, Perez, Raines, Rice, Ripken, Sandberg, Slaughter, Smith, Weaver, Winfield, Yastrzemski and Yount. This is just a tremendous lot as the quality of content is several steps above any lot like this that comes to market. This lot will run thousands to reproduce, it is an impressive assemblage in terms of both star power and condition.

## Multi-Signed Baseballs

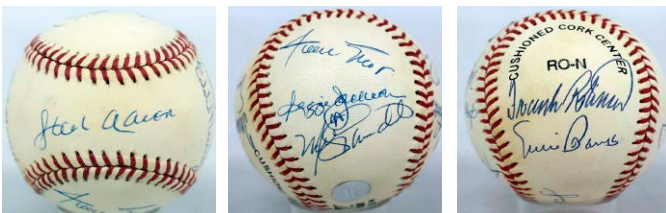

- 679 500 Home Run Club (10 sigs) 9.5..... 175  
Spotless ONL White ball, this has been signed by Aaron, Mays, Schmidt, Jackson, Murray, Mathews, McCovey, Schmidt, F. Robinson and Banks. The signatures are all in solid blue ballpoint ink, JSA LOA (full).

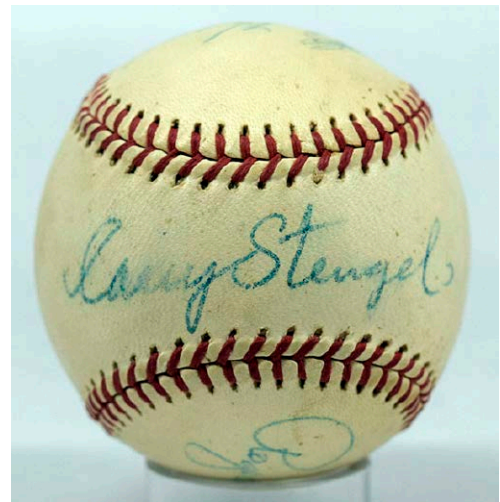
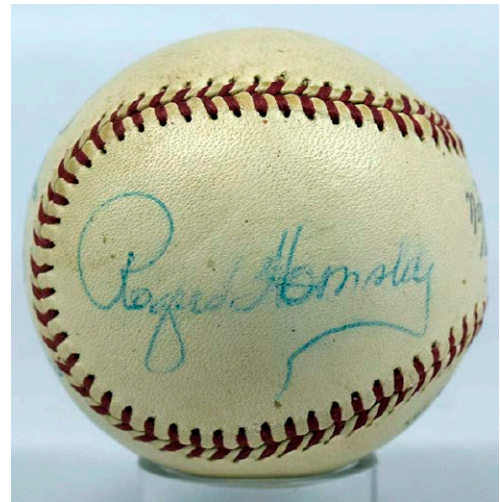
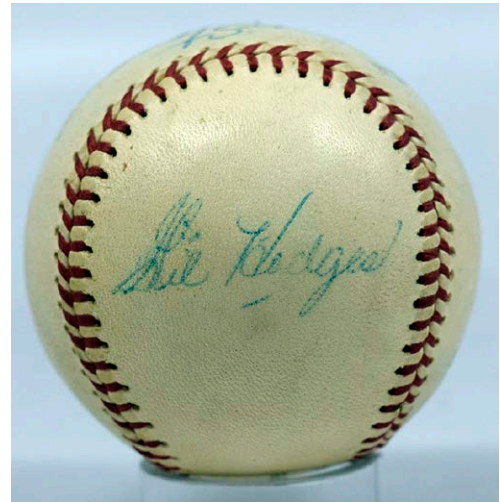

- 680 Hodges/Hornsby/Stengel  
- All Displayable as Singles! 8..... 1500  
An amazing, stunning signed baseball, offered is a super clean ONL Giles model. Signed in 1962 no doubt, Casey Stengel gets the sweet spot, Rogers Hornsby the south panel and Gil Hodges the north panel. The three vital 1962 Mets autographs alone on a baseball, this might be a 1/1, we have never seen or heard of such a signed ball until now. JSA LOA (full).



# Baseball Autographs

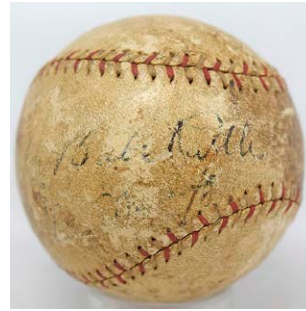
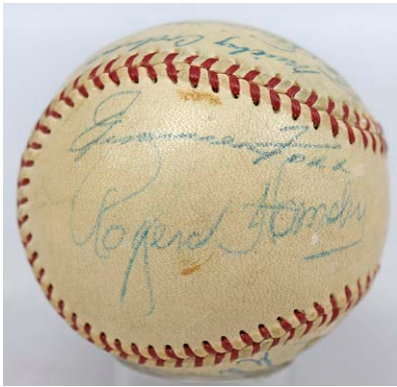

683 Ruth/Gehrig ..... 200  
Offered is an early Spalding Cork Center ball from the late 1920s. This ball has seen some game use and/or wear and is not for the higher grade collector. However, the ball was signed by Ruth and Gehrig, and only Ruth and Gehrig, according to JSA. They signed just below each other; the Ruth autograph is about a 5/10 and the Gehrig about a 2.5/10. This an eminently affordable Ruth/Gehrig ball. JSA LOA (full).

## Team Signed Baseballs

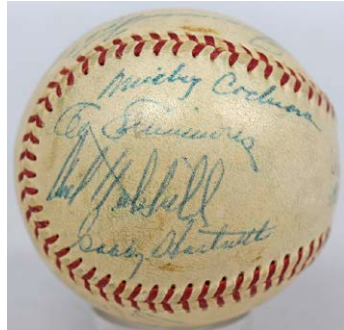
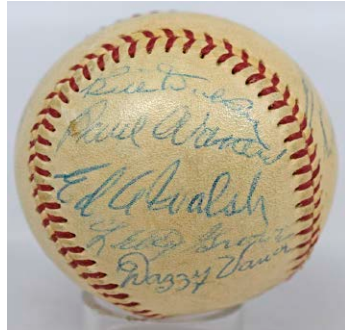

681 HOFers and Stars w/Rogers Hornsby and Jimmie Foxx (14 sigs) 8..... 1250  
Great ball, this is a lightly toned OAL Harridge ball. All HOFers and stars, the signatures are in solid blue ballpoint ink. The signatures include Foxx and Hornsby are on the same panel, Walsh, Vance, P. Waner, Dickey, Traynor, Terry, Cochrane, Simmons and Grove. Beckett LOA (full).

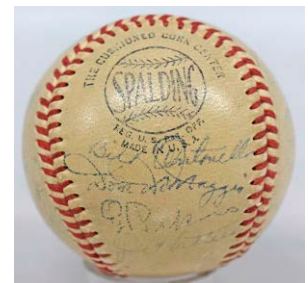
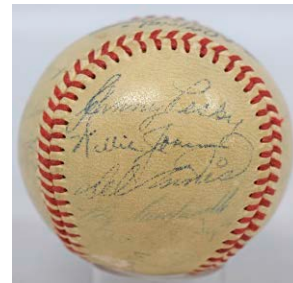

684 1953 Dodgers Team Ball w/other players 5..... 250  
Mildly toned ONL Frick ball, this has slight wear. The signatures are mainly Brooklyn Dodgers, but Del Ennis, Willie Jones and Dom DiMaggio are on the ball. The keys here are Roy Campanella, Jackie Robinson, Gil Hodges and Carl Furillo. PSA DNA (full).

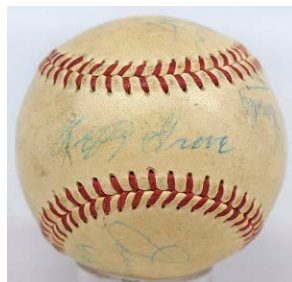
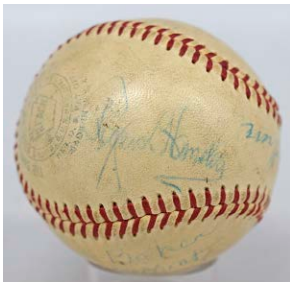
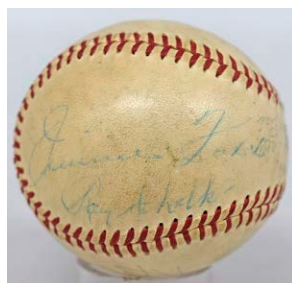
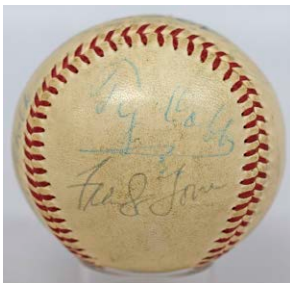

682 HOFers and Stars w/Ty Cobb and Jimmie Foxx (8 sigs) ..... 1250  
Signed in 1959 at an Old Timers Day game, offered is a mildly toned OAL Harridge model ball. There are seven HOFers and oddly enough, Frank Torre. The HOFers are Ty Cobb, Jimmie Foxx, Rogers Hornsby, Home Run Baker, Ray Schalk and Lefty Grove. The autographs average about 7/10 in quality and display reasonably well. Signed balls with this top level of HOF content have been white-hot in recent years. PSA DNA (full).

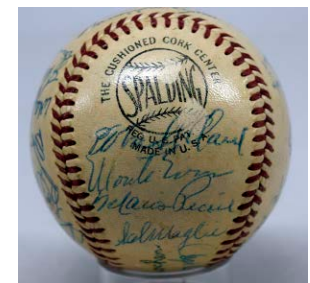
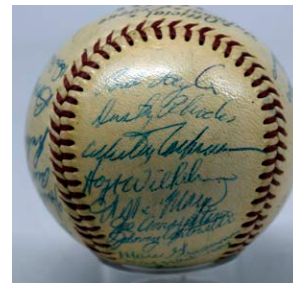

685 1954 Giants Team Ball ..... 500  
Classic World Championship team, this is always a popular ball. Offered is a very nice off-white ONL Giles model. With 28 signatures, the keys are Mays, Irvin, Wilhelm, Maglie, Dark (signed Captain on the sweet spot, which is very unusual) and Hank Thompson. Durocher is stamped like usual, the Westrum is the only clubhouse signature. JSA LOA (full).



# Baseball Autographs



686 1955 AL All Stars Team Ball 8..... 200  
Very bright and clean ONL Giles model ball, this has hardly any wear. There are 24 signatures that vary in darkness. The keys here are an early Mantle, Doby, Fox, Berra, Wynn, Jensen, Lopez, Rosen and Kuenn. JSA LOA (full).

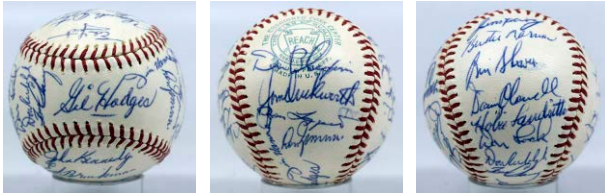

687 1964 Senators Team Ball w/Gil Hodges - World Class 9.5..... 200  
Stone Mint OAL Cronin ball, this has a superb Gil Hodges signature on the sweet spot. There are a full 31 total signatures. The other autographs include Yost, Valentine, Danny O'Connell (D'1969 at age 49), Don Rudolph (D'1968 at age 37) and Skowron. JSA LOA (full).

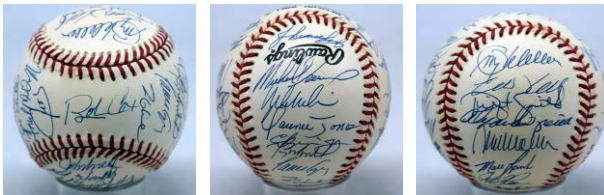

688 1995 Braves Team Ball (World Championship) 9.5..... 225  
Great ball, this was sadly the only win from this historic National League dynasty. Always desirable, offered is a very high grade ONL Coleman model. A superb condition ball, this is loaded with 32 spotless blue ballpoint ink signatures. Anchored by the five HOFers on the team: Cox, Smoltz, Maddux, Chipper Jones and Glavine; the other signatures include McGriff and Avery. JSA LOA (full).

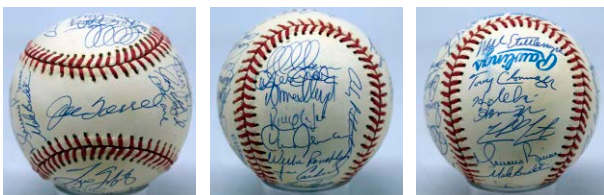

689 1998 Yankees Team Ball 9..... 250  
Historic Yankee World Championship team, they had the most wins in team history. Offered is a solid OAL Budig model ball. There are 31 quality blue ballpoint ink signatures that fill up the ball. The keys include Jeter, Rivera, Torre, O'Neil, Martinez, Strawberry, Wells, Cone, Raines, Posada, Pettite and Brosius. JSA LOA (full).

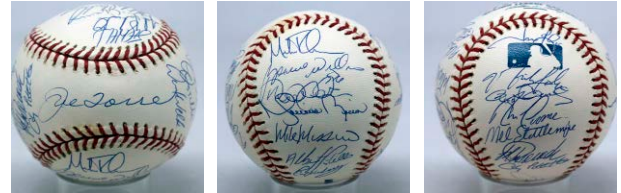

690 2002 Yankees Team Ball 9..... 125  
Good ball, this is a very clean Selig model. There are a full 29 spotless blue ballpoint ink signatures. Quality team, elusive ball, the highlights include Jeter, Rivera and Bernie Williams next to each other on the same panel, Torre, Mussina, Wells, Posada, Pettite, Giambi and Clemens. JSA LOA (full).

## Signed Bats



691 DiMaggio, Joe 8..... 300  
Clean Louisville Slugger bat, this has a pleasing but slight light blue sharpie ink signature. DiMaggio signed bats have always been scarce, this presents well. JSA LOA (full).



692 1969 Mets Reunion Bat w/Koonce (29 sigs) 9 ... 150  
Very desirable 1969 Mets Reunion bat, this is special as it signed pre-1993 as Cal Koonce died that year at age 52. Offered is a bright and clean Gil Hodges model bat, the other autographs include Seaver, Ryan, Berra, McGraw, Jones, Agee, Cardwell and Koosman. JSA LOA.



693 Mantle, Mickey 9.5..... 600  
Super desirable signed bat, these have become just so hard to find in recent years. Offered is a particularly choice example, this is a Mickey Mantle M110 player model bat that is perfectly clean. With a huge blue sharpie ink signature, the placement is perfect. Who wants to add a very desirable Mickey Mantle signed item to their collection? JSA LOA (full).



# Baseball/Historical Autographs



694 Mantle, Mickey 9.5 ..... 600  
Fine Mantle bat, this was obtained in person by our consign-  
or decades ago. Always in demand and never easy to find,  
offered is a perfect piece. This is a spotless Mickey Mantle  
player model bat, it is signed in bold and flawless blue  
sharpie ink, the autograph contrasts perfectly against the  
clean back. It will be interesting to see where these trade at  
in a few years in this market. JSA LOA (full).



695 Superb HOFers/Stars Signed Bat  
w/61 signatures 9.5 ..... 500  
A real labor of love for our consignor, offered is a spectac-  
ular signed Rawlings HOF 50th Anniversary model bat.  
Loaded with quality sharpie ink signatures, this looks great.  
A very comprehensively signed bat, the signatures include  
Williams, Mays, Aaron, Koufax, Seaver, Berra, Yaz, Jack-  
son, Banks, Schmidt, Gwynn, Murray, Ryan, Reese, Brett,  
McCovey, Boggs, Mize, Newhouser, Fisk, Hunter and Bench  
among so much more. The only non-HOFers appear to be  
Clemens and Garvey. Extremely desirable and so well done,  
this has many HOFers that seldom appear on these types of  
bats. Superb. JSA LOA (full).

## Historical Signed Items

696 Agnew, Spiro Signed Model Bat (JSA LOAA) 9 ..... 25

697 Book Bush, George H.W. 9.5 ..... 40  
1999 book by Bush, this has a flawless bookplate signature.  
This has a JSA sticker for the autograph. JSA LOA (full).

698 Book Bush, George W. 9.5 ..... 63  
2014 book by George H.W. Bush about his father, 41. This is  
hand-signed in perfect black sharpie ink. JSA LOA (card).

699 Cermak, Anton 1931 TLS to Football HOFer  
George Halas 7 ..... 40  
Fairly unique item, this is somethat that is clearly unique.  
From 1931, this has a pleasing period blue ink signature.  
JSA LOA (card).

700 Book Clinton, Bill 9.5 ..... 75  
Classic and hefty 2004 autobiography, this has a flawless  
bookplate blue sharpie ink signature. JSA LOA (full).

701 8 x 10 Cooper, Gordon 9.5 ..... 25  
Target b/w publicity photo, this has a perfect blue sharpie  
ink signature. JSA LOA (card).

703 Letter Ford, Gerald ALS (lot of 2) 9.5 ..... 100  
Nice item, this came from an ornate large format album of  
a friend and donor to President Ford. Offered are a pair of  
scarce late 1990s era full ALS's on Ford's personal Presiden-  
tial letterhead. The content is warm and personal, Ford has  
great handwriting, so these display very well, the autographs  
are perfect and come with the transmittal envelope. These  
are on both sides of a large format page. JSA LOAA.

704 Letter Ford, Gerald ALS + TLS (2 pcs) 9.5 ..... 75  
Nice item, this came from an ornate large format album of a  
friend and donor to President Ford. Offered is a scarce 1997  
full ALS on Ford's personal Presidential letterhead. The  
content is warm and personal, the autograph is perfect, the  
comes with the transmittal envelope. The back has a signed  
Ford TLS, also from 1997. JSA LOAA.

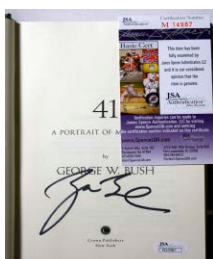
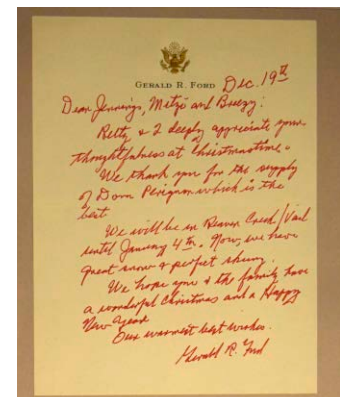
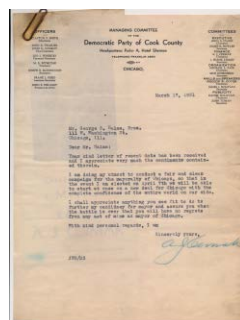
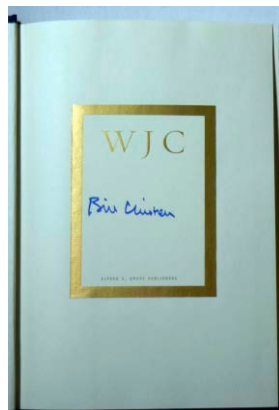
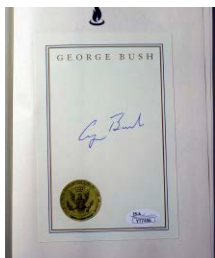

# Historical and Entertainment Autographs

705 Book Hoover, Herbert 9 ..... 63  
1934 text, The Challenge To Liberty. This was signed and inscribed at the time in dark period fountain pen ink, solid signature. JSA LOA (full).

706 LBJ Signed 1968 Book 9 ..... 100  
Nice item, this is a clean copy of the 1968 James MacGregor Burns text To Heal and Build about LBJ. This has a tipped in LBJ signature as President. JSA LOA (full).

707 LBJ/Lady Bird Johnson Signed Matt 9.5 ..... 200  
Charming piece, this is a handsome sepia toned image of the Johnson Family posed in front of the White House. Dated November 1967, LBJ and Lady Bird Johnson signed the matted piece, this is framed and looks great. Beckett LOA (full).

708 Nixon, Richard 1990 Book w/book signature 9.5 ..... 40  
Well preserved 1990 book, this has a bookplate signature from the Nixon Library. JSA LOA (full).

709 Nixon, Richard Vintage Signed Business Card 9 ..... 40  
Attractive blue ink Nixon signature, this looks to be from the 1950s, an ideal item for slabbing. JSA LOAA.

710 O'Neill, Tip Pair of Signed 1982 Snapshot Photos 9 ..... 25  
Charming lot, these each measure 4.25 x 3.5. JSA LOAA.

711 Polk, Mrs. James Signed Page 9 ..... 75  
Offered is a very unusual First Lady signature. Signed on 4.25 x 3.5 lightly lined page, this is signed and dated February 9, 1881. The signature is very solid. JSA LOAA.

712 Book Reagan, Ronald (An American Life) 9.5. 100  
Reagan's hefty autobiography from 1990, this has some personal notes on the front flypaper. With a Mint bookplate autograph, this was signed for a Ronald Allen Beene. JSA LOA (full).

713 8 x 10 Slayton, Deek 9.5 ..... 30  
Important astronaut and early NASA head, the signature and inscription are solid. JSA LOAA.

714 Book Truman, Harry 9.5 ..... 90  
Desirable Kansas City edition from 1955, this has some light wear and no dust jacket. Very nice piece, this is warmly signed by Truman and dated 1955. JSA LOA (full).

715 1937 FDR Inauguration Program ..... 10

## Entertainment Autographs

Signed 8x10s

719 Depp, Johnny 9 ..... 100  
Hot item, this has a large and bold black sharpie ink signature. This is from Sleepy Hollow, fine signature and image. JSA LOA (card).

720 Fisher, Carrie (Star Wars hologram, superb!) 9.5 ..... 238  
Superb signed photo of Carrie Fisher from Return of the Jedi. This has a huge Mint signature, stunning quality. With a Star Wars hologram, it does not get any nicer than this! PSA DNA (full).

721 Gandolfini, James 9.5 ..... 250  
Classic color portrait of Gandolfini in his unforgettable work in The Sopranos, this looks great. The autograph is signed in spotless blue sharpie ink by the lower right corner. These are sadly now extremely scarce and desirable due to Gandolfini's death at only age 52. JSA LOA (full).

729 Turner, Lana 9 ..... 40  
Desirable signed photo of this classic starlet, this measures 7x9. Turner signed and inscribed this neatly in red ink. JSA LOAA.

735 Land Giants Cast Signed Photo (6 sigs) 9.5..... 100  
Super colorful and attractive photo, cast signed photos from the 1960s are scarce and always desirable. Perfect quality, the signatures include D. Marshall, D. Matheson, D. Lund, H. Young and S. Arngim. JSA LOA (full).

738 Moore, Colleen 9 ..... 35  
Great looking sepia image, 7 1/2 x 10. Signed and inscribed in solid black sharpie ink. JSA LOAA.

739 Morgan, Helen 9 ..... 30  
Desirable 8x10, she was a noted blues singer and the first Julie in Show Boat. Fine 8x10 portrait image, signed and in flowing blue ink. D'41. JSA LOAA.

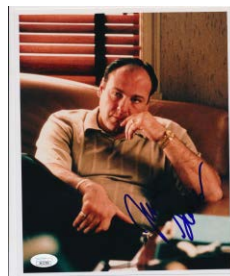
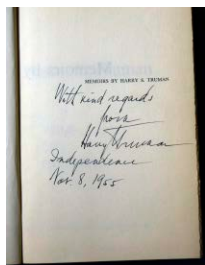



# Entertainment Autographs

## Signed 8x10s

716	Bacall, Lauren (JSA LOA card)	9 .....	20
717	Burnett, Carol (JSA LOA card)	9.5 .....	8
718	Carter, Nell (JSA LOAA)	9.5 .....	8
722	Garrett, Hank (JSA LOA card)	9 .....	10
723	Hudson, Kate (JSA LOAA)	9.5 .....	8
724	Kinney, Emily (JSA LOA card)	9.5 .....	10
725	O'Brien, Margaret (JSA LOAA)	9.5 .....	10
726	O'Neal, Ryan (JSA LOA card)	9 .....	15
727	Porizkova, Paulina (JSA LOAA)	9.5 .....	10
728	Redgrave, Vanessa (JSA LOA card)	9.5 .....	8
730	Voigt, Jon (JSA LOA card)	9 .....	10
731	Cronyn, Hume (JSA LOAA)	9.5 .....	20
732	Gish, Lillian (JSA LOAA)	9.5 .....	20
733	Howard, John (JSA LOAA)	9 .....	15
734	Joy, Leatrice (JSA LOAA)	7 .....	10
736	Lederer, Francis (JSA LOAA)	9.5 .....	20
737	Miles, Sylvia (JSA LOAA)	9 .....	10
740	Sigler, Jamie-Lynn (lot of 2)	.....	15
741	Wilson, Julie (JSA LOAA)	9 .....	10
742	Windsor, Marie (JSA LOAA)	9.5 .....	10
743	Wood, Peggy (7x9) (JSA LOAA)	9.5 .....	10

## Assorted Signed Items

744 Letter Astor, Vincent 9 ..... 40  
Early TLS on his personal letterhead, this is dated July 17th, 1930. Short note regarding an autograph request, Astor signed this in bold blue fountain pen ink. Very fine. JSA LOAA.

745 Beery, Wallace 9.5 ..... 50  
Academy Award winning actor from the 1930s, he died in 1949. Huge signature on a 1940s autograph album page, this looks great. The back is signed by Postmaster James Farley. JSA LOAA.

746 GPC Brasfield, Rob 9 ..... 25  
Nicely signed and warmly inscribed, this is from 1954. JSA LOAA.

747 Carroll, Madeleine Late 1940s ALS (JSA LOAA) 9.5 ..... 15

748 Tom Cruise/Nicole Kidman Signed Baseball! 9 ..... 125  
Super cool ball, this was signed in Toronto, Canada. Boldly signed by these two absolute top movie stars and former married couple, the ball is clean. Terrific pop culture item, there cannot be very many of these around! JSA LOA (full).

749 3 x 5 Dale Evans/Roy Rogers (JSA LOA card) 9.5 ..... 15

750 Album Page Dorsey, Tommy (JSA LOAA) 9 ..... 15

751 Fall Out Boy Signed Baseball (JSA sticker) ..... 10

752 Photo Ford, Glenn (5x7) (JSA LOA card) 9 vintage..... 10

754 Goodfellas Signed Full Size Movie Poster 9 ..... 50  
One of the best movies of its kind ever made, offered is an iconic 27 x 39 poster. Signed by five, the autographs include DeNiro, Liotta, Pesci and Scorsese. JSA LOAA.

755 GPC Gordon, Curtis (JSA LOAA) 9 ..... 20

756 Key Movie Stars Signed Baseball (Kirk Douglas, James Stewart, George Burns) 9 ..... 100  
Super cool ball, this is a very clean OAL Brown ball. Each legendary star is on their own panel, this looks great! JSA LOAA.

757 Macchio, Ralph Signed 16x20 (Leaf Authentics) ..... 15

759 Album Page O'Hara, John 9 ..... 20  
Very popular author, he wrote many novels and short stories including Butterfield 8. D'1970, his autograph lists for \$155 in the Sanders guide. JSA LOAA.

760 Album Page O'Neil, Barbara 9 ..... 20  
This is a fine large fountain pen signature and inscription from 1944. Gone With The Wind actor, she died in 1980 and is a desirable autograph. JSA LOAA.

761 Pavarotti, Luciano Signed 6x4 photo (JSA LOAA) 9.5 ..... 15

762 Springsteen, Bruce Signed Born To Run Record 7 ..... 175  
One of the very finest albums ever created, this is a very desirable piece. Handsomely framed to 17x17, this is a full size Born to Run record. Signed by The Boss, the signature is large, but has smudged in spots from handling. PSA DNA (full).

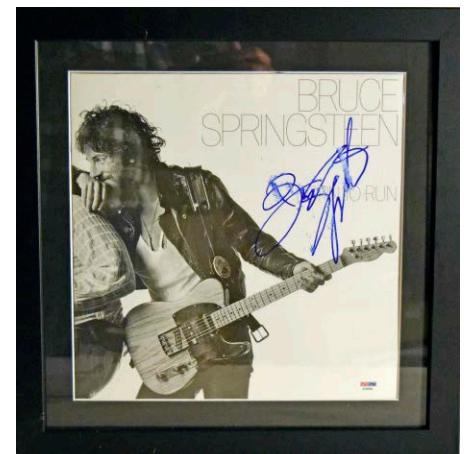
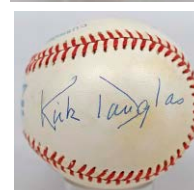
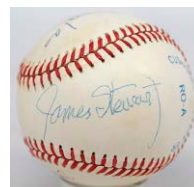
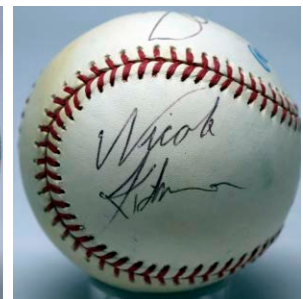
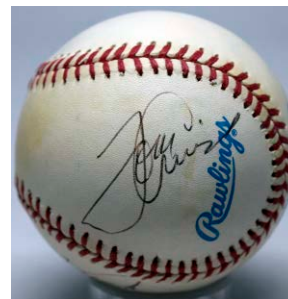

# Entertainment Autographs/Non-Sports Cards

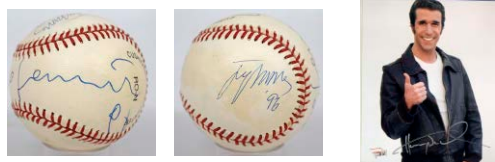

763 Three Tenors Signed Baseball 9.5..... 30  
Fun ball, this is a good pop culture item. JSA LOA (full).

764 Winkler, Henry 8x10 and 16x20 Signed Photos 9.5..... 20  
Fun Happy Days lot, both have Fanatics holos.

765 Winkler, Henry 8x10 and 16x20 Signed Photos 9.5..... 20  
Fun Happy Days lot, both have Fanatics holos.



766 1970s - 1990s Concert and Pop Culture Ticket Lot w/big names (10 pcs) ..... 50  
The tickets include Billy Joel, Fleetwood Mac and Bruce Springsteen. The lot has a cool 1990 Rolling Stones 1990 European Tour Working Personnel patch.



Non-Sports Cards

766.2 1880 N154 Duke Cleveland/Harrison Looking Away from The Batter SGC A ..... 50  
Very cool card with two Presidents, the image is terrific. The back is clean, a chip is present at the upper left corner, we are not sure why this came back Authentic.

1887 N162 Goodwin Champions

767 Albert SGC 2 ..... 30  
Colorful card has a fine image, there is no back damage, creasing keeps this at a 2.

768 Fitzgerald SGC 2 ..... 30  
Well centered with rich color and a clean back, slight surface wear by the top border likely led to the 2 grade.

769 Myers SGC 2 ..... 50  
Well centered with one slight corner crease, mild back wear in one spot led to the 2 grade.



770 1887 N162 Wood SGC 3..... 63  
Centered heavily to the upper right corner, this has great color. Nice 3, we do not see any creases, the back is clean.

771 Lot of 10 Lorillard L1/Related Coupons..... 40  
Collectible lot, there are five different coupons in the lot. Mixed grade, these are order forms for non-sports premiums from the era.



772 1932 U.S. Caramels Complete Set Minus McKinley (30 cards) Ex ..... 300  
Desirable and seldom offered as a run, these are classic early 1930s gum cards. The set averages a pleasing Ex overall to our eyes, with some variance. The cards display well, only Theodore Roosevelt is in real need of an upgrade. Fresh and fine mid-grade run, we will have front and back scans of everything on our website.



773 1933 Goudey Indians Lot of 57 assorted VG ..... 104  
Pleasing lower grade lot with some duplication, the cards are honest lower grade cards, they are not abused or overly worn. Popular set, the lot has some of the stars, we will have an exact inventory on our website.

774 1933 Wheaties Skippy Complete PSA Graded Set (12 cards) ..... 375  
Uncommonly offered set, these are all PSA graded. There cards grade as follows: 1 7, 2 9, 3 4, 4 4, 5 2, 6 4.5, 7 5, 8 9, 9 5, 10 9, 11 2 and 12 2.5.



# Non-Sports Cards

- 775 1936 R109 Pirates Picture Gum  
16 different

Fair ..... 25



- 776 1937 R172 Wild West Series  
Complete Set -2 (47/49) GVG ..... 100  
Not a bad lot at all, these are lower grade but still attractive.  
The backs are clean, some cards have mild staining, otherwise have bright white borders.

- 777 1938 R13-2 American G-Men  
38 different Good ..... 125  
Honest lower grade lot, the condition is fairly consistent.  
A few cards are very rough, the lot is not bad at all and displays very well for the grade.



- 778 1939 R173 World In Arms  
Complete Set (49) VG-Ex/Ex ..... 100  
Reasonably consistent and attractive set, a few cards need upgrading. The backs are clean, the cards all display well, with vivid period color images.

- 779 1947 Goudey Indians  
Lot of 3 clean commons ..... 10

- 780 1950 Cowboys Western Aces  
32 different Strong Ex-Mt/NM ..... 10

- 781 1950s Era Topps Gift Certificate Redemption  
Coupons (9 pcs) ..... 15

- 783 1954 Power for Peace 24 different Ex ..... 20



- 782 1953 Bowman TV and Radio Stars  
Near-Set plus wrapper (88/96)  
Ex-Mt ..... 125

Missing just eight cards (19,27,33,57,63,71,77,90), this is a popular and very attractive set. The lot includes the desirable wrapper and is about 60-70% Ex-Mt or so, the balance varies, some cards could be upgraded. The cards tend to have bright color and display well.



- 784 1954 Topps Look N See  
Complete Set VG-Ex/Ex ..... 325  
Widely collected 135-card set, this travels through United States and world history. The condition ranges from VG to Ex-Mt with no ugly or abused cards, we feel the set averages VG-Ex/Ex overall. Nothing has been picked for slabbing, the key cards are as follows: 1 FDR VG, 3 Jefferson NM, 4 Lincoln VG, 9 Washington VG, 15 Ruth Ex, 21 Franklin VG-Ex/Ex, 29 Twain Ex-Mt, 64 Churchill Ex, 82 Rembrandt VG+ and 135 Madison Ex.



- 785 1956 Davy Crockett  
Complete (orange back) VG-Ex..... 75  
Mid-grade set with some variance in both directions, these are not bad at all. These cards have the desirable white backs: 8, 22, 29, 31-2, 40, 43, 45, 48, 50, 69, 73, 75.

- 786 1956 Topps Western Roundup  
Complete Set w/wrapper VG to VG-Ex ..... 50  
Colorful and attractive VG to VG-Ex set, this includes the wrapper.

- 787 1958 Topps TV Westerns  
Complete Set VG-Ex..... 50  
Mid-grade set, the condition varies mildly, a few cards could be upgraded.

# Non-Sports Cards

788 1958 Zorro Complete Set w/wrapper VG-x..... 100

With a clean wrapper, the cards vary in grade. The condition ranges from Good to Ex Plus, averaging a pleasing VG-Ex overall to our eyes.

789 1963 JFK Complete Set (64 cards) NM..... 30  
Super sharp set, the corners are generally Mint. We downgraded this to Near Mint due to some centering issues, this is still an awfully sharp set.

790 1964 Beatles B&W 145 John Lennon PSA 8..... 10

791 1967 Beatles Complete Series Three Set (51 cards) Ex+ ..... 50  
Attractive and reasonably consistent Ex Plus lot, these display well.

792 1967 James Bond Philadelphia Complete Set (56 cards) Ex-Mt/NM..... 75  
Fun set covers some classic Bond films. The condition varies, about 75% of the set is very sharp, the other 25% varies. Unpicked for slabbing, there are some very fine cards in here.

793 1973 Creature Feature Lot of 54 Sealed Packs ..... 175  
Fun lot of this popular cult set, the quantity is nice.

794 1976 Star Trek Sealed Pack ..... 25

795 1977 Charlies Angels Lot of 19 Packs ..... 50  
Fun lot from this classic show, these came from a former Topps employee.

796 1977 Star Wars Series One Sealed Pack ..... 70  
Desirable sealed pack from the first Star Wars set, this came from a former Topps employee.

797 1977 Star Wars Series One Sealed Pack ..... 70  
Desirable sealed pack from the first Star Wars set, this came from a former Topps employee.

798 1977 Star Wars Series Two Sealed Pack ..... 20

799 1977 Star Wars Series Two Sealed Pack ..... 20

800 1977 Star Wars Series 1 Complete Set w/stickers Ex-Mt/NM..... 55  
A super hot set, some of these cards sell for big numbers in slabs. The #1 card is VG-Ex/Ex, the rest of the set is cleaner but with some variance, the Darth Vader sticker has a corner chip, the lot has many nice cards.

801 1990 Marvel Universe Premier Edition Tin Set Nm-Mt..... 63  
Untouched set in the original tin, this should be filled with 9s and 10s.

## Sealed Boxes

802 1994 Fleer Flair Marvel Universe ..... 110  
803 1994 Fleer Marvel Masterpieces ..... 75  
804 1994 Fleer Marvel Universe First Edition ..... 100  
805 1994 Fleer The Amazing Spider-Man ..... 60  
806 1994 Fleer Ultra Marvel X-Men ..... 63  
807 1995 Fleer Ultra Marvel X-Men ..... 100  
808 2012 Walking Dead Season Two ..... 55





# Basketball Cards

**809 1951 Berk Ross Bob Cousy RC PSA 3.5..... 250**  
Vital NBA HOFer, it is nice to see the market recognize the value of this card. Colorful and clean, we cannot see any creases. Centered to the right border, the surfaces are clean, the corners show only mild and consistent wear. This is a very solid card for the grade.

**810 1961 Fleer 38 Bill Russell PSA 2..... 225**  
A classic card, his most attractive. Centered to the left border, the image and color are terrific. Clean overall, a small crease at the lower right corner led to the 2 grade.

**811 1961 Fleer 46 Baylor IA PSA 5.5..... 50**  
Solid card, this has great color and four square corners; moderate centering to the right border keeps this at a 5.5.

**812 1961 Fleer 47 Chamberlain IA PSA 4..... 100**  
Crisp and clean, this has four strong corners and a perfect image. Heavily centered to the left as is typical, this is still a Chamberlain Rookie.

**813 1961 Fleer 62 Bill Russell IA PSA 4..... 200**  
Solid 4, this has no visible creases or wrinkles and a good image. Centered to the upper right corner, the corner wear is not bad at all.

**814 1961 Fleer 62 Bill Russell IA PSA 5 ..... 250**  
Sharp and clean card, this has a nice photo of Russell in the air making a shot. The corners are strong, typical heavy centering to the left border keeps this at a 5.

**815 1971 Topps 55 Maravich PSA 8..... 125**  
Very popular card, this has four terrific corners and gorgeous color. Centered to the upper left corner, the borders are bright white.

**816 1972 Topps 263 ABA Rebound Leaders Gilmore/Erving/Daniels PSA 8..... 70**  
Neat card with a Rookie Dr. J, this has great centering and four super sharp corners.

**817 1980 Topps Bird/Erving/Magic PSA 6..... 200**  
Classic card, this has terrific centering. The card does not have the usual print mark at the lower right corner. The corners are sharp, we do not follow the 6 grade, it appears to be at least one click too low. Solid card.

**818 1980 Topps Bird/Magic RC PSA 8..... 800**  
An absolutely vital basketball card, offered is a sharp and fresh 8. Well centered without the usual mark at the lower right corner, the borders are perfectly white. The images of these three legendary players all look great, the corners are all super sharp. Overall, this looks like a very fine 8.

**819 1983 Star 94 Isiah Thomas RC Beckett 8..... 80**  
Scarce card, this has excellent centering and four very sharp corners. A classic image of this iconic player, this is a great card.

**820 1983 Star 100 Clyde Drexler RC Beckett 7..... 100**  
Scarce card of this top HOF player, the color is terrific. Centered to the right border, the corners come to solid points.

**821 1983 Star All Rookies 10 James Worthy RC Beckett 8..... 40**  
Scarce Worthy Rookie, this has quality centering and four very sharp corners.



# Basketball Cards

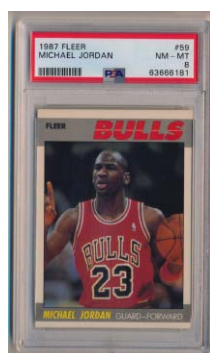

## 830 1975 Topps

75 Pete Maravich Original Production Photo..... 100

Key image, this is an original 5 x 5.5 production photo used by Topps to produce HOFer Pete Maravich's 1975-76 Topps card, notations on the left side relate to the production of the card and are wonderful for collectors of this type of thing. This is a handsome color profile image of Maravich as a Utah Jazz player, it is very rare to find an original production photo from a player of Maravich's popularity.

## 831 1975 Topps 300 Julius Erving

Original Production Photo 100

Key image, this is an original 3.5 x 5 production photo used by Topps to produce HOFer Julius Erving's 1975-76 Topps card, notations on the back include the card number. This is a great photo of Erving high up in the air making a reverse dunk, it is very rare to find an original production photo from a player of Erving's stature and importance.

## 822 1985 Star 5x7 Team Supers

Michael Jordan Beckett 8..... 150

Very cool oversize card, you have to love the image with Jordan sticking out his tongue while dribbling! Well centered and sharp, the condition looks great, these seem so undervalued in today's market.

## 823 1986 Fleer 7 Barkley RC PSA 8..... 90

Extremely sharp card, light centering to the left border kept this out of contention for a 9.

## 824 1987 Fleer 59 Michael Jordan PSA 8..... 120

Fine image, this has four super sharp corners. Perfectly centered left to right, slight centering to the bottom border keeps this at a fine 8.

## 825 1992 Upper Deck 1 Shaq RC PSA 10..... 25

## 826 2018 Panini Prizm 280 Luka Doncic PSA 10..... 100

Gem Mint 10 Rookie Card of this amazing talent, now may be a good time to add one of these to your collection.



## Sets and Lots

## 827 1968 Basketball HOF Bookmark

Complete Set (45 pcs) Nm-Mt..... 210

Sharp set, these charming cards are untouched and ideal for slabbing. The content includes Mikan, Wooden, Naismith, Lapchick, Holman, Rupp and Auerbach.

## 828 1970 Topps 136 different

w/some HOFers Strong Ex-Mt/NM..... 250

Sharp and fine condition lot, there is slight variance, mainly due to centering. A perfect foundation for a clean set, these better cards come in the lot: 1 Alcindor LL, 7 Bradley, 10 Havlicek SP, 24 Checklist, 65 Baylor, 80 Wilkens SP, 86 Nelson SP, 100 Robertson, 101 Checklist and 107 West AS.

## 829 1971 Topps Trio Complete Set 100

Desirable and popular little set, this attractive black border issue is loaded with big HOFers. Clean set, these look to be a solid Ex-Mt or better overall with crisp black borders. We grade the key cards as follows: 13.1 Barry SP, Jones, Keye NM, 22 Maravich, Kauffman, Havlicek Ex-Mt, 23.1 ABA Team SP, Logo Stickers Ex, 24.1 ABA Team SP, Logo Stickers Ex-Mt, 31 West, Reed, Walker Ex-Mt, 34 Robertson SP, Unseld, Smith Ex-Mt, 37 Hawkins SP, Mullins, Alcindor Ex-Mt and 43 Chamberlain SP, Johnson, Van Lier NM.

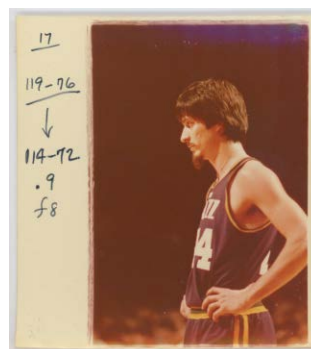
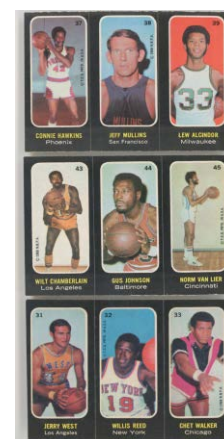
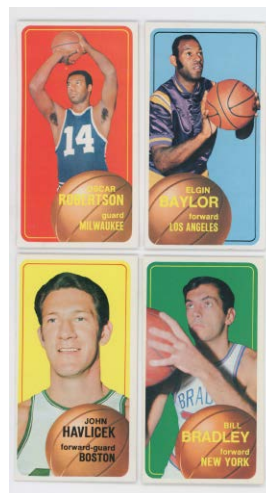



# Basketball Cards

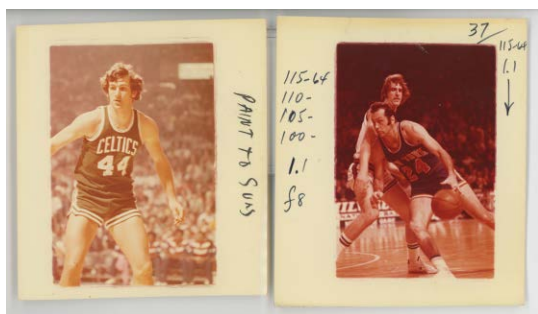

## 832 Original Topps Production Photo Collection (160 pcs) w/HOFers 200

From a former Topps employee, these are remarkable original 3.5 x 5 and 5 x 5.5 production photos and related sizes. Stunning clarity, these could match cards from the 1975 era, but they have not been researched. Several photos have a card number and player written on the reverse, others have terrific production notes. There is very heavy duplication for some players. A very neat and interesting lot, the players include: Bradley, Dandridge, Frazier, Hawkins, Don Nelson, Riley, Walton and Westphal.

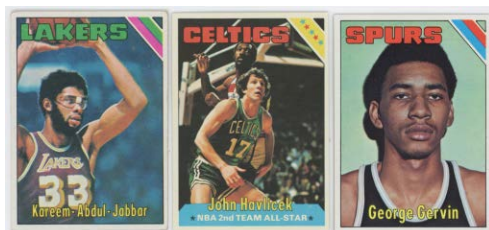

## 833 1975 Topps Complete Set NM ..... 300

Strong set is about 50-60% Near Mint to Near Mint to Mint and superb, there are many really nice cards here. The set could use a few upgrades to be a pure Near Mint set, we grade the keys as follows: 1 League Ldr Ex++, 75 Maravich Nm-Mt, 77 Walton Nm-Mt, 80 Havlicek Nm-Mt, 90 Jabbar Ex ctd, 233 Gervin NM+, 254 Malone RC Ex-Mt+, 282 Erving TL Nm-Mt, 298 Jones RC, 300 Erving Ex++.



## 834 1980 Topps Vending Box w/five Birds Nm-Mt..... 250

Terrific quality box, hardly anything has been removed. These are beautiful Nm-Mt overall cards, it would be great to use this to try and make a few sets, the quality would be amazing. Directly from a former Topps employee, this has many, many HOFers and stars, including five cards with Bird, one Magic 11 Ervings and 12 Jabbars.



## 835 1978 Topps Pair of near vending boxes (850 cards) NM to Nm-Mt 150

Directly from a former Topps employee, it looks like most of the major stars were taken out many years ago. The cards that remain tend to be sharp with a fair number of HOFers, we did not pull out anything for slabbing. Centering varies but this is a sharp and fresh lot, there could be some grading gems hiding here. Please note the count is approximate.



## 836 1985 Star 5 x 7 Pistons and Rockets Sealed Team Sets plus more ..... 75

Good lot of oversize Star Basketball, these are such great looking cards. The lot includes Pistons and Rockets sealed sets and 29 different with many key HOFers. The condition looks great, the star power is huge, with Barkley RC, Bird, Magic, Jabbar, McHale, Worthy and Erving.



## 837 1986 Fleer 119 different plus three stickers w/some stars NM to Nm-Mt.... 300

Sharp lot, we did not pick these for grading. The stars are 1 Jabbar, 4 Ainge RC, 27 Dumars RC, 53 Magic Johnson, 77 Mullin RC, 81 Oakley RC and 131 Worthy RC.



# Basketball

## Basketball Memorabilia and Autographs

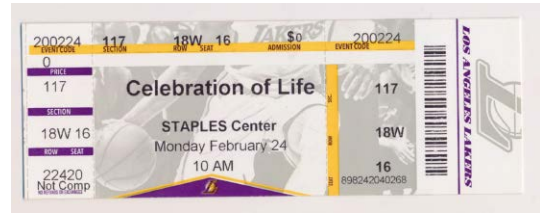

**838 1987 Fleer Complete Set**  
w/stickers and Jordan PSA 8 NM to Nm-Mt. 300  
Anchored by a PSA 8 Michael Jordan, this set is loaded with key stars. Fresh and unpicked, the set is very sharp but centering varies. We grade the keys as follows: 9 Barkley Nm-Mt, 11 Bird NM, 30 Drexler NM, 35 Erving NM, 37 Ewing NM, 56 Magic Johnson Nm-Mt, 59 Michael Jordan PSA 8, 68 Malone Nm-Mt, 80 Olajuwon NM, 97 Schrempf RC Nm-Mt.

**842 Kobe Bryant Celebration of Life**  
Memorial Service Ticket (2/24/2020) ..... 200  
A very poignant and scarce Kobe Bryant collectible, this is the ticket to his memorial service held at the Staples Center on February 24, 2020. A very difficult ticket, this was a mega event highlighted by a very emotional Michael Jordan. The ticket is perfectly sharp and clean. and is likely destined for a slab.

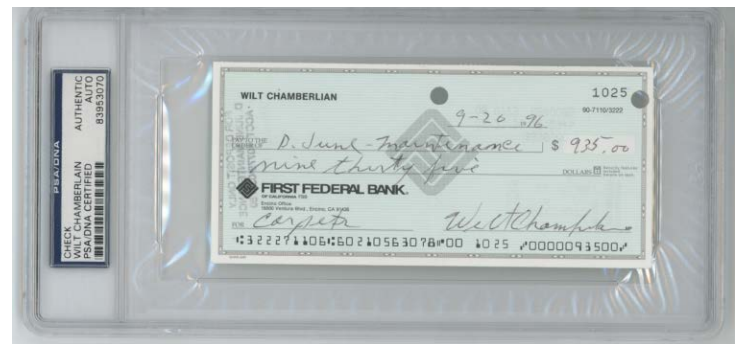
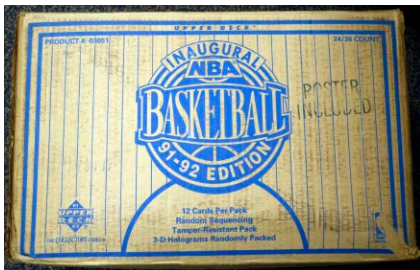

**839 1991 Upper Deck Sealed Case** ..... 250  
Factory sealed full case of 20 wax boxes, who wants to play the PSA 10 game at the next special?

**843 Check Chamberlain, Wilt** 9..... 275  
Clean Wilt Chamberlain personal check, this is signed in solid black ballpoint ink. PSA slabbed Authentic, this is undated and from the 1990s based on the collection it came in. Chamberlain checks are scarce and desirable.



**840 2003 UD LeBron James Fresman Season**  
Complete Set in Binder Nm-Mt..... 125  
Checking in at 90 cards, nothing has been picked for grading. Fun set, this is in the very attractive original binder as issued.

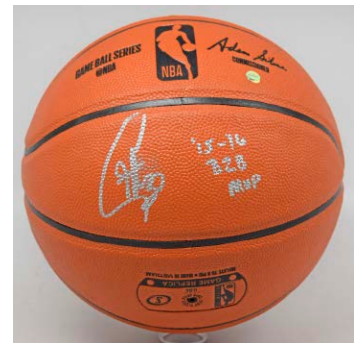
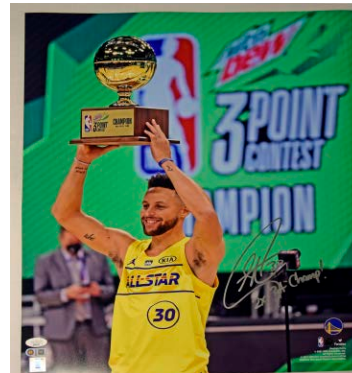

**844 Curry, Steph Superb Signed 16x20 Photo** 9.5 .. 100  
Something that we just never see, offered is a terrific image of Curry holding up a three point content trophy. Signed in large and Mint blue sharpie ink, Steph added a 2x 3pt champ inscription. This has a JSA LOA card and a card from Curry's company.

**841 2020 Panini Illusions Basketball**  
Lot of 18 Sealed Boxes in Original Case..... 125  
A case less two boxes, these are all factory sealed and they should be perfect.

**845 Auto Basketball**  
Curry, Steph w/B2B Inscription (Steiner) 9.5 ..... 250  
Hot piece, this is a perfectly clean official ball. With a Steiner hologram, the signature and desirable inscriptions are in Mint silver sharpie ink.



# Basketball

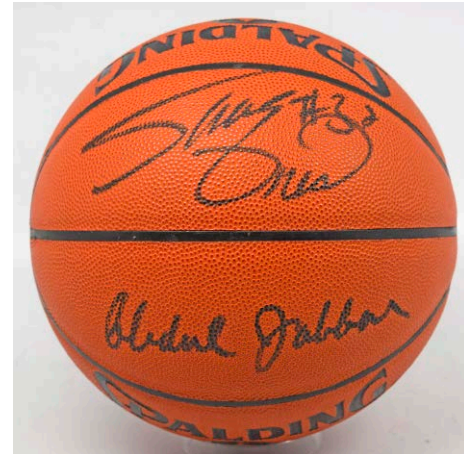
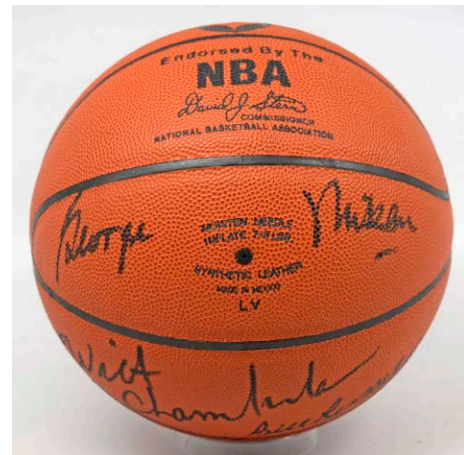
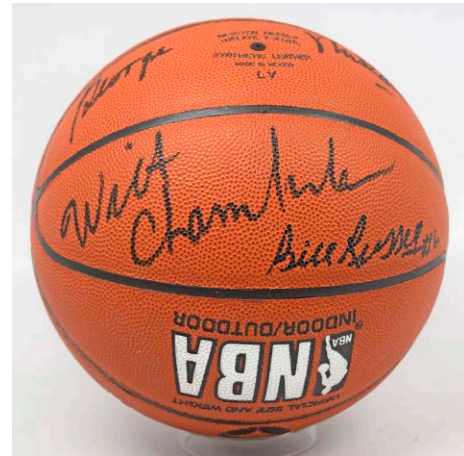
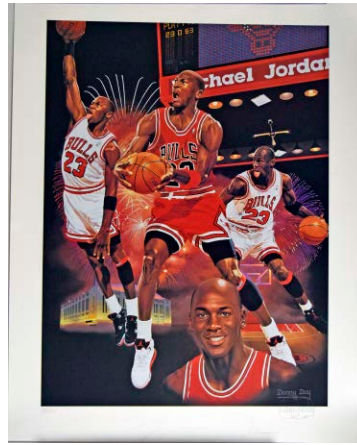

846 Jordan, Michael Signed Golf Cap 9.5 ..... 150  
Fun MJ signed piece, this is a Nike Livestrong golf cap. Signed on the front brim, this has a large and flowing black sharpie ink signature. JSA LOA (full).

847 Jordan, Michael Signed Danny Day A/P 9.5 ... 200  
Fine looking MJ large format piece, we hardly ever see these. Checking in at 18x24, this is a limited edition item (165/197). With all the original paperwork, you will not find a larger Michael Jordan signature on this kind of item. Signed in pencil by Jordan and artist Day, this is on premium stock and looks terrific. JSA LOA (full).



848 Check Jordan, Michael ..... 1500  
One of the ultimate signed checks, this is a PSA slabbed Authentic. Dated May 19, 1989, this is made out to AT&T for \$26.36, Jordan signed this in flowing black ballpoint ink. How often do you see these?



850 Russell, Bill Signed 1993 Paluso Print 9.5 ..... 50  
A classic, this is a fine looking signed 18x24 limited edition (219/600) piece. This offers a perfect pencil signature of Russell and the artist. The original paperwork from Paluso comes with the lot. JSA LOAA.

849 Auto Basketball Legendary HOF Centers  
w/Chamberlain & Russell 9.5 ..... 500  
A true trophy piece of a signed basketball, there cannot be very many of these in existence. Offered is a perfectly clean official basketball, this is signed by legendary HOF centers Wilt Chamberlain, Kareem Addul Jabbar, George Mikan, Bill Russell and Shaquille O'Neal! Each legend signed in huge and perfect black sharpie ink; amazingly enough Chamberlain and Russell are on the same panel. Shaq signed this as a Rookie, this is a truly remarkable signed basketball. Who wants to add a great signed basketball that almost no one else has to their collection? JSA LOA (full).

# Boxing

## Boxing Cards



851 1909 James Jeffries Card Set in Original Box VG ..... 250

Charming VG overall set, this has a few very rough cards, but presents reasonably well overall. With 53 cards, this is filled with images of classic early 20th century boxing HOFers. The box has a separated flap, these seem so under-valued in today's market.

852 1912 T227 Coulon PSA 1.5 ..... 50  
Very desirable issue, this has great color and good centering, creasing by the left corners keeps this at a 1.5, the back is clean.

## 1951 Ringsides

853	10	Randy Turpin	PSA 7.5.....	20
854	26	Joe Miceli	PSA 8.....	25
857	41	Cochrane	PSA 7.5.....	20
860	70	Eddie Compo	PSA 7.5.....	20
861	71	Tony Pellone	PSA 7.5.....	20

855 31 Jersey Joe Walcott PSA 8..... 90  
Beautifully centered with four sharp corners, this is not an easy card to find in this quality. With the original perforations, this is a fine 8.

856 32 Rocky Marciano PSA 6..... 325  
Beloved boxer, this is considered his Rookie Card. An absolute key to this very popular set, these are not so easy to find in this quality. Exceptionally well centered, this has a classic image of Marciano training for a fight. The corners show only slight wear, the borders are clean, the color and image quality are terrific.

858 61 Pete Mead PSA 7..... 75  
Tougher card, this is centered slightly to the lower right corner. Sharp and clean overall, this is a solid 7.

859 69 John L. Sullivan PSA 7..... 30  
A key to the set and a classic, this is a fine 7. Well centered with sharp corners, this looks great.

862 88 Joe Louis PSA 7..... 170  
Fine Joe Louis card, this is a difficult card to find and is a key to this widely collected set. Often found with condition issues when it surfaces, offered is a very sharp 7. Centered to the right border, the color and image quality is superb, the borders are bright white. The corners are all quite sharp, this is a terrific card for the grade.

863 Lot of 23 different PSA 6 Cards ..... 125  
Quality lot, these are all pure PSA 6s with no qualifiers. The content is as follows: 5 Cerdan, 7 Buonvino, 10 Turpin, 12 Conn, 16 Aragon, 19 Bucceroni, 21 Janiro, 22 Jack, 23 Satterfield, 26 Miceli, 33 Cartier, 45 B Ross, 58 Kayne, 59 Corbett, 63 Canzoneri, 64 Miller, 68 Belloise, 70 Compo, 71 Pellone, 74 Graham, 77 DiPaolo, 78 Zivic, 80 Cartier/Hairston.

864 Lot of 33 different PSA Cards ..... 150  
Solid lot has a few stars, the cards display well for the grades. The content is as follows: 2 Armstrong 4 mc, 3 LaMotta 4, 10 Turpin 5, 11 Baer 4, 12 Conn 5, 13 Soose 4, 15 Carter 4, 16 Aragon 5, 18 Saxton 5, 19 Bucceroni 5, 21 Janiro 5, 22 Jack 6, 23 Satterfield 6, 24 Braddock 2, 25 Baker 5, 26 Miceli 6.5, 31 Walcott 5, 57 Ducusen 5, 58 Kayne 6, 60 Attell 4, 62 Simon 5, 63 Canzoneri 5, 68 Belloise 5, 71 Pellone 5, 79 Famechon 3, 80 Cartier/Hairston 6, 82 DeJohn 2, 83 Apostoli 7 mc, 84 Fusari 4, 85 Charles/Walcott 5, 91 Herring 7, 94 DeMarco 6, 96 Charles 4.





# Boxing/Football

## Boxing Memorabilia



- 866 Ali, Muhammed Signed Trunks (Cassius Clay) 9.5..... 150

Offered is a handsome pair of very attractive white and red CC Cassius Clay model boxing trunks. These are signed Cassius Clay in large and bold black sharpie ink. The autograph contrasts perfectly against the clean trunks. Scarce, this is something that you do not see very often and is always desirable. JSA LOA (full).

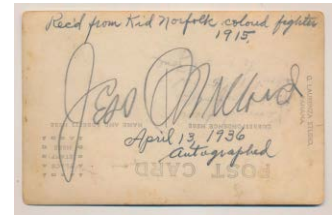

- 865 Johnson, Jack Signed Postcard..... 375  
Terrific signed postcard, this measures approximately 3.5 x 5.5. Beckett slabbed, this offers a fine and vibrant b/w image of a young Jack Johnson in a classic pugilistic pose. Clean and unmailed, the back has a large pencil signature that goes over almost the entire width of the card. An important and legendary boxer and cult hero to many, Johnson signed items are always very desirable. D'1946.

- 868 Postcard Willard, Jess 9..... 75  
Very neat Jess Willard postcard, this is a 1915 era photo postcard. The postcard itself is nice, but you have to love the huge pencil signature from boxing HOFer Willard (D'1968) on the back; Willard signed this in 1936. JSA LOAA.

## Football Cards

### 1895 Mayo

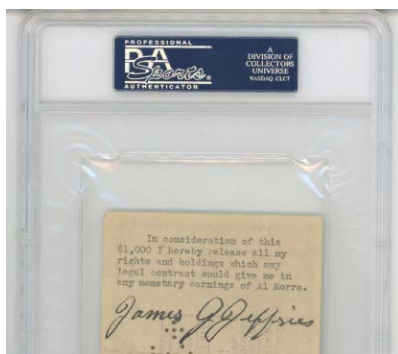

- 867 Jeffries/Sharkey Superb Large Format Signed Check PSA 8..... 450

A terrific large format check pairing two HOFers, this is dated February 25, 1931. Slabbed PSA 8, this looks great. Written to James Jeffries by Jack Sharkey, Sharkey has great handwriting, the period fountain pen looks great. Sharkey signed the front with a classic flowing signature, Jeffries endorsed the back with a jet black fountain pen ink signature. This is simply a terrific signed boxing item!



- 869 Robert Acton (Harvard) PSA 2..... 125  
Clean card, this has a fine image. The black borders and reverse are quite vibrant, this displays well. We do not see any creases, light wear on the front and wear in one spot on the back led PSA to grade this a somewhat conservative 2. These are such great cards.

- 870 George Ade (Yale) PSA 2..... 150  
Cut to the left border, the black borders look great, the image is terrific. We do not see any creases, the edges show only very slight wear. The back has no paper loss, we do not follow the grade here.

- 871 H.W. Barnett (Princeton) PSA 2..... 125  
Centered slightly to the top border with a superb image, we hardly ever see this card. The black borders look great, there is some slight surface wear by the bottom border. The otherwise clean and vibrant back has one nick of white showing, likely the cause of the 2 grade.

# Football Cards

1895 Mayo

872 Anson Beard (Yale) PSA 4..... 210  
Very attractive card, this has a terrific image. Centered to the right border, there are no visible creases or wrinkles, the back is clean. Slight edge wear seems to be the only issue here, this is not an easy set to find even in 4 holders.

873 Frank Butterworth (Yale) PSA 2..... 125  
Bright and clean card, the image is nice, we do not see any creases or wrinkles. Centered to the left border, the back has no paper loss, we do not follow the grade here.

874 Robert Emmons (Harvard) PSA 3..... 160  
Well centered with a terrific image, the back is clean. We do not see any creases, slight bits of white showing on the borders keeps this at a very nice VG.

875 Frank Hinkey (Yale) PSA 2..... 300  
Not bad at all, corner wear and a small crease at the upper right corner keep this at a 2. The back has no damage, the image is fine. This is a scarcer card from this very undervalued set.

876 Langdon Lea (Princeton) PSA 3..... 200  
Cut to the left border, we hardly ever see this card. The image is superb, the back is fine, we do not see any creases or wrinkles. Centered to the left border, mild edge wear keeps this at a very nice 3.

877 Jim McCrea (Yale) PSA 1..... 100  
Cut to the upper right corner, the image is nice. Creasing and some surface wear on the front and back in isolated spots keep this at a 1, the card still displays well.

878 Frank Morse (Princeton) PSA 3..... 250  
Great photo, the image clarity is remarkable. The kind of card that stands out in a crowd, this is great photography. Fine looking 3, this has rich black borders and only slight wear. There are no visible creases, slight wear on the bottom of the back (not paper loss) may have led to the 3 grade. This is a very fine looking card.

879 Brinck Thorne (Yale) PSA 3..... 200  
Crease-free 3, this has a clean image and no back damage. The card has light corner wear, we do not see any other defects, the 3 grade might be a bit conservative here.

880 William Ward (Princeton) PSA 1 mc..... 90  
Cut to the top border with some creasing, the image is fine. The back has no paper loss, we have all seen far, far worse cards in this grade.

881 Bert Waters (Harvard) PSA 2..... 125  
Bright and clean, the front has no visible creases and looks great. Centered to the right border, the image looks terrific, the black borders display well. The back has no paper loss, we are not sure why this only came back a 2.

882 Edgar Wrightington (Harvard) PSA 2..... 110  
Well centered with a terrific image, the back has no paper loss. This grades a 2 due to a crease, the card still displays well.

883 1951 Bowman 2 Graham PSA 7..... 50  
Beautifully centered with four strong corners, this is an awesome 7. The borders are bright white, the card looks great.

884 1951 Bowman 4 Van Brocklin PSA 6..... 25  
Very sharp and clean, the color is terrific. Centered to the right border, the only real flaw here.

885 1955 Bowman 25 Matson PSA 7.5..... 20

886 1955 Bowman 93 Brewster PSA 7.5..... 20

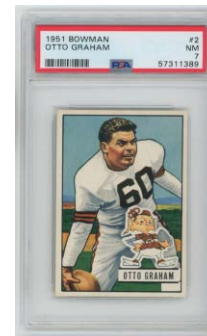
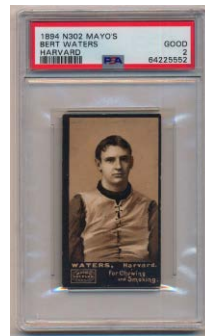
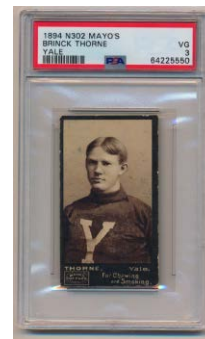
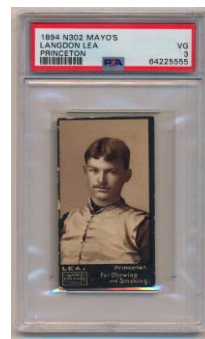
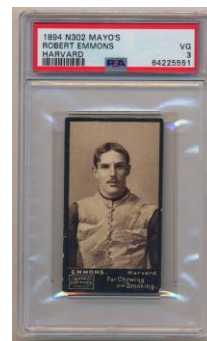



# Football Cards



887 1957 Topps 119 Bart Starr RC PSA 6..... 600  
Vital HOF Rookie Card, these are always extremely desirable. Fresh looking card, this has four sharp corners and particularly strong color and image quality. Centered heavily to the right border, this might otherwise have run a real king's ransom. Fine card.

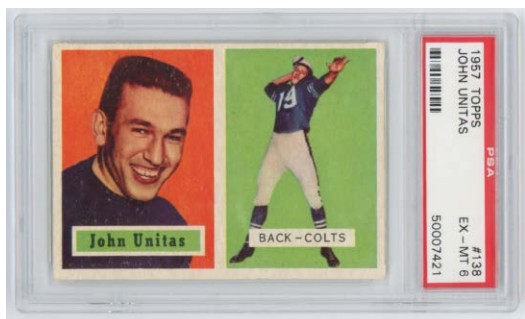

888 1957 Topps 138 Unitas RC PSA 6..... 325  
Classic HOF Rookie Card, I really like this particular card. Strikingly well centered with stunning color, this is a card that really stands out in a crowd. With square corners and white borders, this is an outstanding 6.

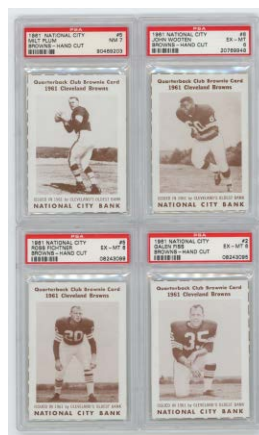
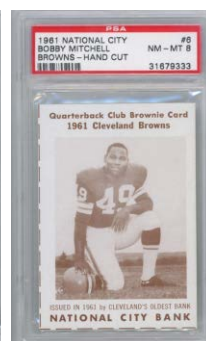
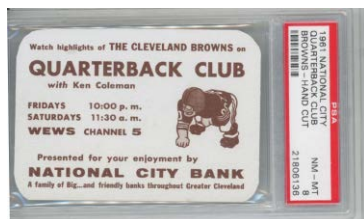

889 1958 Topps 22 Johnny Unitas PSA 8..... 750  
Only the second-card for Johnny U, this has four sharp corners and great color. Well centered, which is very rare on these, this is a card with real future upside in this quality.

890 1960 Topps 1 Johnny Unitas PSA 7..... 25  
Great image, this has four sharp corners and is centered to the bottom border.

1961 Cleveland Browns National City Bank

891 6 Quarterback Club PSA 8..... 75  
Neat card, this is super sharp and clean.

892 25 Lou Groza PSA 6..... 125  
Very tough card of this HOFer. We do not follow the grade here, the card appears to be well cut with four strong corners.

893 30 Bobby Mitchell PSA 8..... 75  
Fine 8 of this HOFer, this is a card that you just do not see. Well centered with four very sharp corners, the condition is terrific.

894 Lot of 20 different graded cards w/PSA 8s ..... 300  
Fine lot, this is something that you just do not see. All cards are PSA unless noted otherwise. An excellent value lot, the content is as follows: Sam Baker 8, Johnny Brewer SGC 5, Bob Crespino SGC 5, Charley Ferguson SGC 5, Ross Fichtner 6, Galen Fiss 6, Jim Houston 7, Dave Lloyd 5.5, Mike McCormack 7, John Morrow 6, Bernie Parrish 8, Floyd Peters 8, Milt Plum 7, Duane Putnam 8, Jim Ray Smith 7, Ray Renfro 7, Dick Schafrath 7, Tom Watkins 8, Paul Wiggins 8, John Wooten 6.

896 1965 Topps 46 Willie Brown PSA 8..... 450  
Gorgeous 8, this is a real stunner. Well centered with four super sharp corners, the color is amazing. The card has a flawless image, bright white borders and is the slightest hint of a diamond cut away from grading a 9. This card hardly ever comes around in this quality.

# Football Cards

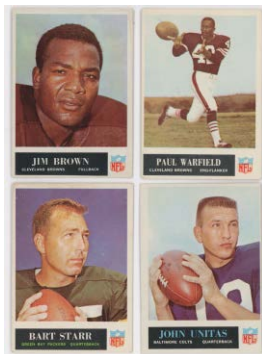

**895 1965 Philadelphia Complete Set w/wrapper Ex+ ..... 325**  
 With a wrapper, this attractive set has many HOFers and stars. The offered is a well matched Ex Plus overall set with some variance. This was collected with an eye towards centering, so these display very well for the grade. We grade the key cards as follows: 12 Unitas NM oc, 19 Ditka Ex-Mt, 31 Brown Ex+, 41 Warfield RC VG-Ex/Ex, 47 Lilly VG-Ex/Ex, 50 Meredith NM, 53 Renfro RC Ex-Mt+, 64 LeBeau RC Ex, 76 Hornung VG+, 79 Nitschke VG-Ex, 81 Starr VG-Ex/Ex, 82 Taylor Ex, 84 Lombardi Ex+, 105 Eller RC Ex-Mt+, 110 Tarkenton VG-Ex/Ex, 189 Krause RC NM mc, 195 Taylor RC Ex, 197 Checklist Ex+ and 198 Checklist Ex.

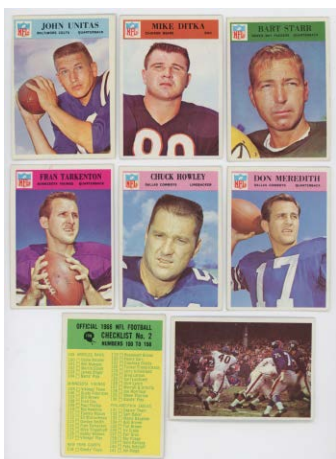

**897 1966 Philadelphia Complete Set -4 Ex+ ..... 250**  
 Extremely popular 1960s football set, this is missing 31, 38, 41, 58. The overall condition is a nice Ex Plus overall with slight variance in both directions. These better cards come in this still substantial lot: 24 Unitas VG-Ex/Ex, 32 Ditka Ex, 39 Sayers Ex-Mt+, 59 Howley RC VG-Ex/Ex ctd, 60 Lilly Ex ctd, 61 Meredith Ex+, 88 Starr VG+, 89 Taylor Ex++, 114 Tarkenton Ex+, 197 Checklist Ex and 198 Checklist Ex-Mt+.

**898 1975 Topps 416 Thiesmann RC PSA 8..... 25**  
 Well centered and quite sharp, the grade looks a bit conservative to our eyes.

**899 1975 Topps Vending Box NM to Nm-Mt..... 75**  
 Directly from a former Topps employee, it looks like the major stars were taken out many years ago. Clean Near Mint to Near Mint to lot, centering is not bad at all, these are fresh and clean cards.

**900 1975 John Madden/Ken Stabler 3.5 x 5 Original Production Photo ..... 25**

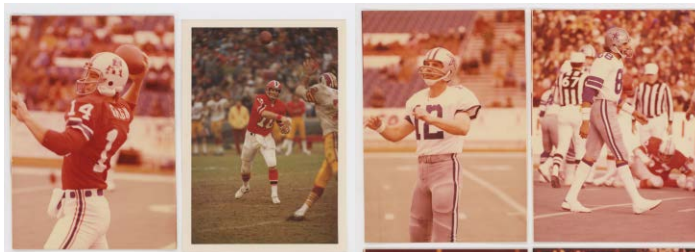

**901 Large Topps Original Production Photo Lot (approx. 1500 pcs) ..... 200**  
 Fresh lot of Topps production photos, these measure 3.5 x 5. Higher quality color photos, hardly any are identified on the back. We do not believe these were actually used for any cards, we spot checked the HOFers. With duplication, the solid content includes: Bartowski, Biletnikoff, Blanda, Branch, Griese, Grogan, Guy, Hendricks, Jones, Olsen, Pearson, Plunkett, Shell, Stabler, Staubach, Upshaw and Wehrli.

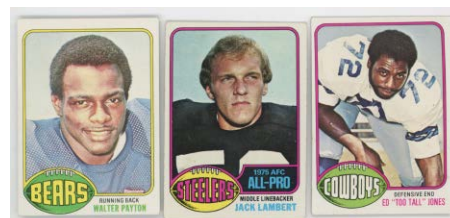

**902 1976 Topps Complete Set Ex-Mt/NM ..... 210**  
 Solid Ex-Mt overall set, this has mild variance in both directions. Quality set with many clean key cards, the Payton has good corner but is centered to the bottom border. We grade the key cards as follows: 75 Bradshaw Ex-Mt, 100 F Harris NM, 128 Fouts Ex-Mt, 140 Swann NM, 148 Payton RC Ex, 158 White RC Ex-Mt, 220 Lambert RC Ex++, 274 Spurrier Ex-Mt, 300 Simpson NM, 395 Staubach Ex-Mt+ and 427 Jones RC Ex-Mt.



**903 1978 Topps Vending Box NM ..... 50**  
 Directly from a former Topps employee, it looks like the major stars were taken out many years ago. With the signature vending curl, the cards are sharp but with typical centering issues, this has some really sharp cards within the box.

**904 1979 Topps Near-Vending Box (450+ cards) NM ..... 63**  
 Sharp lot from a former Topps employee, these have been gone over years ago. There still should be many sharp and fine cards here for slabbing based on a quick look.



# Football Cards/Memorabilia

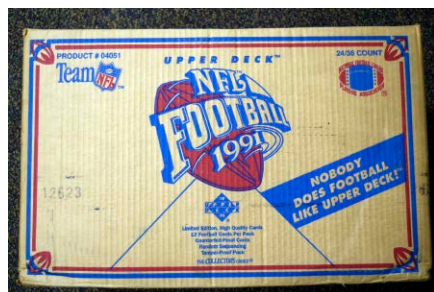

905 1991 Upper Deck Sealed Case (20 boxes) ... 100



906 2000 Victory 326 Tom Brady RC PSA 9..... 170  
Mint Brady Rookie, the condition is razor sharp. Brady is so young and thin in his image on this card!



913 2020 Panini Donruss Optic 22 Tom Brady Downtown PSA 10..... 525  
Fun Tom Brady card, this is a creatively presented card. The condition is immaculate with no visible wear, the card looks great when held in hand.

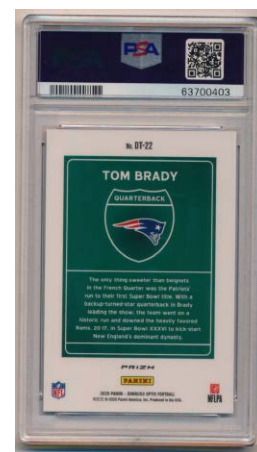

907 2001 Topps Triple Threads 74 Tom Brady Beckett 8 ..... 20

908 2005 Topps 431 Aaron Rodgers RC PSA 10 ..... 100

Gem Mint 10 example of this popular Rookie Card. A certain HOFer, these should always be desirable.

909 2005 Topps 431 Aaron Rodgers RC PSA 10 ..... 100

910 2005 Topps 431 Aaron Rodgers RC PSA 10 ..... 100

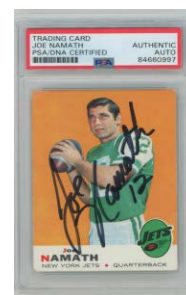
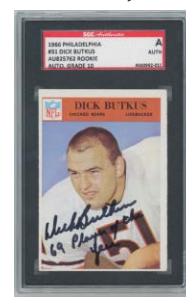
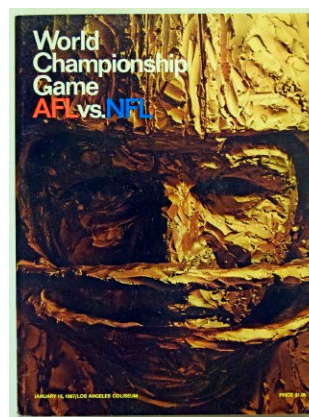

Football Memorabilia

914 1967 Super Bowl I Program Ex+ ..... 150  
Vital NFL program, not rare but so significant. The offered program is particularly well preserved, with note to perfect color, crisp edges and hardly any wear.

915 1966 Philadelphia 31 Dick Butkus Signed Card w/inscription ..... 200  
A classic HOFer and a desirable Rookie Card, these are fun to find with an autograph. SGC slabbed, the card is bright and clean. Centered to the lower left corner, we cannot see any creases, the borders are white, the image looks great. Butkus signed this with a scarce 69 player of the year inscription.

916 1969 Topps 100 Joe Namath Signed Card (world class) 9.5..... 50  
Great looking card from the ultimate Namath season, the color is superb. Signed in huge and Mint black sharpie ink with his number 12, there cannot be a nicer signed card. PSA slabbed.



911 Bulk Tom Brady Football Card Lot (213 pcs) Nm-Mt .... 150

Big lot of Tom Brady cards, mainly lesser but still an excellent quantity and always a great value. The cards will likely retail mainly from \$2 to \$10, with some \$10-\$30 cards. The ten best cards will be pictured on our website.

912 2020 Panini Contenders Fat Pack Lot of Eight Sealed Boxes ..... 100

# Football Memorabilia

## Fine Goal Line Collection

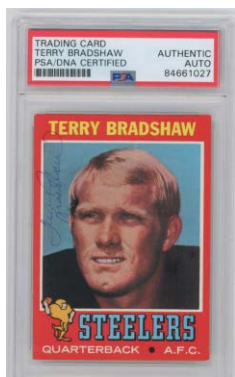

917 1971 Topps  
156 Terry Bradshaw  
Signed Rookie Card 8..... 125  
Well centered with great color, the card has only slight corner wear and looks great. TB signed this at the upper left corner neatly in blue ballpoint ink. Desirable and pricey signed Rookie Card, this is an earlier signature, which is neat. PSA slabbed.

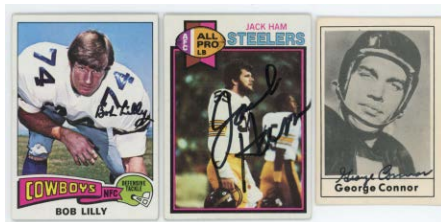

918 Lot of 51 assorted signed HOFers and stars 9 ..... 150  
Fine lot, these are mainly from the 1980s through the 2000s. The autographs and cards look great; from an amazing collection, there could be some buried treasure here. An ideal lot for slabbing, the autographs include: P. Brown, E. Campbell (3), Casper, Connor (2), Ditka (2), Gifford, Griese, Ham, Hannah (2), Kelly, Kemp, Landry, Langer, Largent, Levy (2), Lilly, Newsome, Sayers (4), Schramm, Shell (3) and Stram. JSA LOAA.



919 Lot of 81 HOFer Signed Cards 1951-1973 9 ..... 200  
A remarkable lot of vintage signed football cards, our consignors worked on these for decades. The cards are very clean overall, the signatures look great. Slabbing and the white-hot market for signed vintage cards has made lots like this almost impossible to find. With fine content, the value here as singles must be huge. With only one double, this lot is an absolutely brilliant way to start a collection of every attainable football player on a card. The exact content, which is simply terrific, will be on our website. JSA LOAA.



920 Goal Line Brown, Jim 9.5..... 50  
A classic, this has a large and strong blue sharpie ink signature. JSA LOA (card).

921 Goal Line Namath, Joe 9.5..... 50  
Nice piece, this is signed Joe Willie Namath x12, which is unusual. JSA LOA (card).

922 Goal Line Nitschke, Ray 9.5..... 50  
Tougher piece as he died at a relatively young age, the signature of this Packers HOFer is very solid, with his number 66, which is unusual. JSA LOA (card).

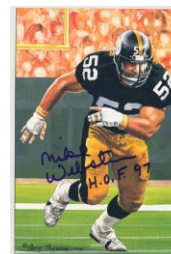
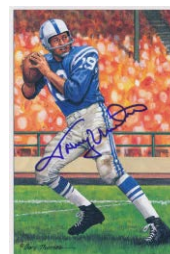
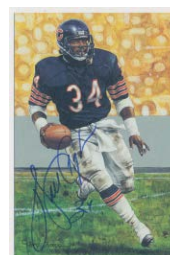

923 Goal Line Payton, Walter 9..... 125  
An absolute key to the set, these have totally dried up in recent years. Strong quality, this has a solid signature with his number 34. Superb. JSA LOA (full).

924 Goal Line Starr, Bart 9.5..... 50  
Key Goal Line, the quality is perfect, this comes with the show ticket from when it was signed. JSA LOA (card).

925 Goal Line Unitas, Johnny 9.5..... 75  
Great artwork, the large autograph of the legendary Johnny U is perfect. Unitas did not initially give approval for his likeness on a Goal Line Art Card until 1997; he died in 2002, creating the scarcity for signed examples. JSA LOA (full).

926 Goal Line Webster, Mike 9.5..... 75  
Key Steelers HOF center, Webster was never a prolific signer, his card came out in 1997, and he sadly died in 2002 at only age 50. Tough signed goal line, this one has a perfect quality signature with an HOF inscription. JSA LOA (full).



# Football Memorabilia



927 Goal Line Collection of 125 different signed cards w/strong content 9.5..... 1000  
All from the same set (#644), this was a real passion project for our consignor. A tremendous value given how much these cost to get signed, the autographs and postcards look great. So well designed, one can easily see why there are so popular among collectors. Eight of the keys come with individual JSA LOA cards. We will have an exact inventory on our website.



928 Grange, Red ANS on Business Card to George Halas! 9..... 250  
A very special item, this came from the collection of football legend George Halas. Offered is a an envelope postmaked 11/21/1945 in Grange's hand that is addressed to George Halas. A business card and small period newspaper article are clipped to the envelope. The rare Red Grange business card has some toning, but is signed as follows: "George Heres the piece from Wards column before the All Star Game - I was was telling you about Red". How often do you find a pre-1950 item written from one vital football HOF to another? Great piece. JSA LOA (full).



929 Neale, Greasy Signed 9x13 Original Photo 7.5..... 200  
A special item, this is a wonderful 9x13 original photo of pioneering NFL HOF coach Earl Greasy Neale reviewing the diagram of a play on a chalkboard. Neale was also a 1919 Cincinnati Red, he died in 1973. Neale signed this in blue ballpoint ink at the upper left corner. JSA LOA (full).



930 8 x 10 Collection of 75 signed photos and flats w/many HOFers 9..... 238  
Nice lot of signed 8x10s and related oversize flats, the autographs are clean, several are inscribed. With only slight duplication, the content includes: Berry, Berwanger, Brodie, Butkus, Carson, Ditka, Fouts, Freeman, Ham, Hornung, Langer, Lilly, Nitschke, Page, Sayers, Simms, Staubach, Strahan, Swann, Tarkenton, Theismann, Thurston, Tittle and H. Walker. This lot should have some serious breakdown value given the names here. JSA LOAA.

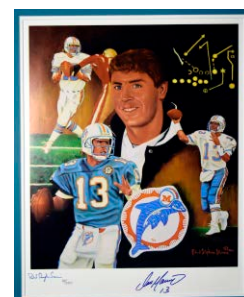

931 HOFers Signed Football (43 sigs!) w/Walter Payton 8..... 100  
Great signed football, it does not get any more loaded than this! Clean official football, the signatures are a touch light from the medium but are all legible. The HOF content here is superb, with note to Payton, Starr, Unitas, Landry, Butkus, Csonka, Hornung, Sayers, Tarkenton, Tittle and so many more. We will have a list of the signautres on our website. JSA LOAA.

932 Key HOFers Signed Large Print Lot (6 pcs) 9.5... 125  
Have some wall space or looking to dress up a show table? The offered lot has some very nice looking 16x20 and larger size signed prints. All with proper authentication, you cannot get any more star power than this: Troy Aikman, Dan Marino (Ron Lewis), Joe Montana (2, w/one Ron Lewis) and Gale Sayers and Steve Young. JSA LOAA.

# Golf and Hockey

## Golf Autographs

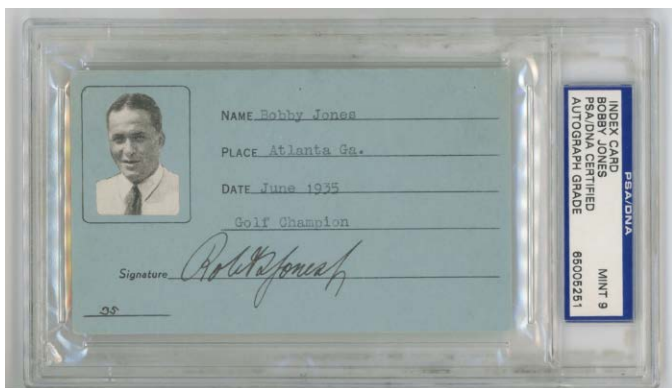

**933 Jones, Bobby Signed 1935 Card** **PSA 9..... 200**  
 Legendary and beloved golfer, anything signed by Bobby Jones is always very desirable. Offered is a Mint 9 signature from 1935; signed on an index card with a small photo of Jones, the autograph is in flawless jet black fountain pen ink.

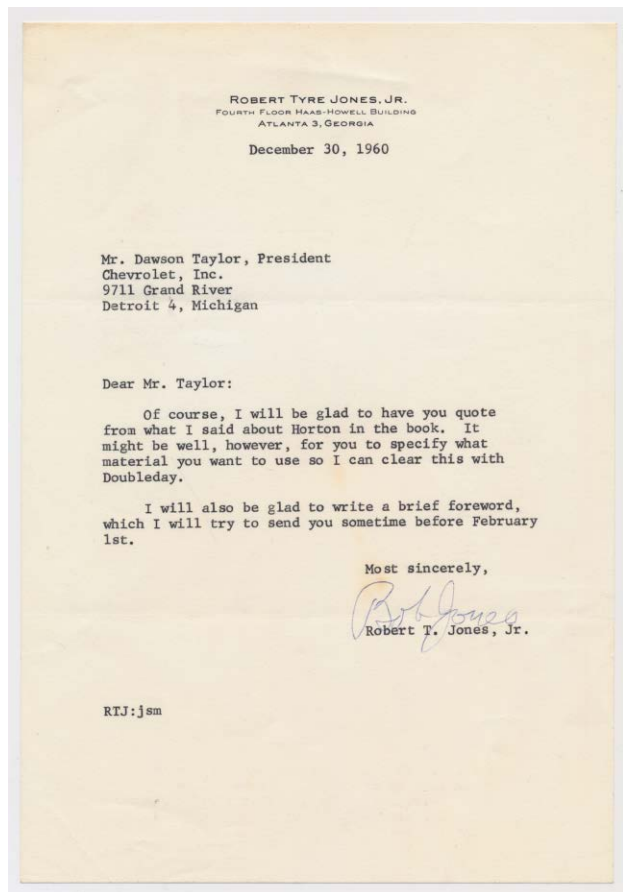

**934 Jones, Bobby 1960 TLS** **8.5..... 375**  
 The ultimate mainstream golf autograph, these are always so popular and desirable. Offered is a perfectly clean TLS on his personal letterhead, it is dated December 30, 1960. Written to the President of Chevrolet, the content relates to a request by the Chevy President to use a Bobby Jones quote about a person named Horton. This is signed Bob Jones in pleasing blue ballpoint ink. JSA LOA (full).

## Hockey Cards

**935 1933 V129 Anonymous** **PSA 4.5.... 250**  
**8 King Clancy**  
 Very clean and attractive card, this has a terrific image. Centered to the right border, the surfaces are clean. This has a corner line at the upper left corner, with no creases.

**936 1954 Topps Complete Set** **VG-Ex/Ex ..... 1200**  
 Pleasing mid-grade example of the first Topps hockey set, these are not scarce but still seem like such amazing bargains in today's market. This is a reasonably consistent, attractive and well presented mid-grade set. With good color and clean surfaces, the cards have excellent eye appeal. We grade the key cards as follows: 1 Dick Gamble VG-Ex/Ex, 3 Harry Howell Ex, 5 Red Kelly Ex, 8 Gordie Howe VG+ (very fine crease, displays very well for the grade), 10 Grump Worsley VG-Ex/Ex, 11 Andy Bathgate Ex-Mt+, 18 Doug Mohns RC VG-Ex, 39 Alex Delvecchio Ex, 41 Allan Stanley VG-Ex/Ex, 51 Ted Lindsay Ex, 58 Terry Sawchuk VG+ and 60 Milt Schmidt Ex++.

**937 1958 Topps**  
**Complete Set w/Hull RC SGC 1.5** **Good ..... 600**  
 Appealing lower grade 1950s Topps hockey set, this is anchored by one of the vital hockey Rookie Cards. The condition is not bad at all, about Good to GVG overall. The cards tend to have good color and display well. We never heard of this ISA grading company but they really look to have graded these cards very fairly, I believe the winning bidder will agree. An excellent value set due to the Bobby Hull RC, the key cards are as follows: 1 Armstrong ISA 4, 2 Sawchuk ISA 1, 8 Gordie Howe ISA 1.5, 13 Hall ISA 2, 21 Bathgate Good, 30 Shack RC ISA 1, 36 Pilote Good, 39 Worsley VG, 40 Bucyk ISA 2, 52 Delvecchio GVG, 61 Kelly Good, 63 Lindsay VG+, 65 Ullman VG+ and 66 Hull RC SGC 1.5.





# Hockey



## 938 1961 Parkhurst

Lot of 24 different PSA cards w/HOFers ..... 500  
Sharp looking lot of these super attractive cards, there are 16 PSA 8s in the lot. These four stars come in the lot: 7 Eddie Shack FPHC 8, 9 Red Kelly 8, 17 Armstrong 8 and 35 Bernie Geoffrion 3. The remaining cards are as follows: 4 5, 8 8, 12 8, 13 8, 14 3, 15 8, 21 8, 22 8, 23 8, 24 8, 27 7, 29 6, 30 7, 32 7, 34 8, 36 7, 39 8, 46 8, 47 8 and 48 8.



## 939 1966 Topps USA Test

Lot of 100 assorted cards Ex+ ..... 600  
This is a very scarce and desirable 1960s Topps hockey issue, these almost never come around in any kind of quantity. The offered lot ranges from numbers 4 to 58, we will have an exact inventory on our website. The condition is clean overall, every card is in a Card Saver for protection. Centering is a real issue here, as is always the case with this issue; there are a handful of miscuts in the lot. The cards tend to have sharp corners and clean brown borders, the overall grade is Ex+ in our opinion.

940 1968 OPC 1 Doug Harvey PSA 6..... 200  
Key card, this opens a classic set and is very condition sensitive. Very sharp card, heavy centering to the upper left corner keeps this at a 6.

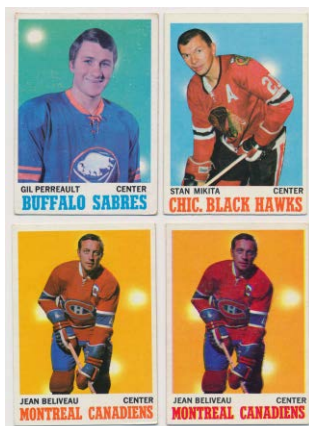

## 941 1968 Topps

Lot of 394 assorted cards w/two Howes VG-Ex ..... 200  
Mixed grade lot, this is a nice quantity. These better cards come in the lot, this is a large quantity for this very attractive issue: 5 Johnny Bucyk, 6 Derek Sanderson (2), 7 Phil Esposito, 20 Stan Mikita, 28 Alex Delvecchio (2), 29 Gordie Howe (2), 31 Frank Mahovlich (4), 34 Terry Sawchuk, 56 Gump Worsley, 61 Jean Beliveau (5), 62 Yvan Cournoyer, 63 Jacques Lemaire (7), 64 Henri Richard (2), 67 Ed Giacomin, 72 Rod Gilbert, 111 Glenn Hall, 122 Johnny Bower (5), 123 Tim Horton (4) and 128 Dave Keon (2).

## 942 1969 Topps

Lot of 195 assorted cards w/Howe and Hull VG-Ex ..... 100  
Mixed grade lot, this has some sharp cards. These better cards come in the lot: 1 Worsley, 4 Savard RC (3), 31 Sanderson, 61 Howe, 70 Hull, 76 Mikita, 88 Favell RC (3).

## 943 1970 Topps

Lot of 492 assorted cards w/many stars ..... 175  
Mixed grade lot, this is a nice quantity. These better cards come in the lot, this is a large quantity for this attractive issue: 1 Gerry Cheevers (5), 20 Stan Mikita (3), 22 Frank Mahovlich (6), 40 Gump Worsley (4), 49 Rogatien Vachon (5), 55 Jean Beliveau (4), 57 Jacques Lemaire (2), 59 Tim Horton (2).

## 944 1971 Topps

Lot of 186 assorted cards w/many stars ..... 75  
Mixed grade lot, this lot has many secondary stars, the condition varies. These better cards come in the lot: 1 Espo/Bucyk/B Hull LL (3), 2 Orr/Espo/Bucyk LL (3), 4 Espo/EJ/Cheevers/Giam. LL (9), 5 Giam./Espo/Maniago LL (5), 6 Plante/Giam./T Espo LL (7), 10 Plante (8), 20 Esposito (3), 45 Dryden RC (2), 60 Perreault (2), 70 Howe (2), 90 Giacomin, 111 Checklist (mk) (3), 125 Mikita.

## 945 1972 Topps

Lot of 344 assorted cards w/many stars ..... 150  
Mixed grade lot, this lot has many secondary stars, the condition varies. These better cards come in the lot: 18 Marcel Dionne (8), 20 Tony Esposito (2), 61 Espo/Hadf/B.Hull LL, 62 Orr/ Espo/Ratelle LL (6), 63 Espo/Orr/Ratelle LL (3), 79 Guy Lafleur (14), 100 Bobby Orr, 121 Tony Esposito AS1, 126 Bobby Hull AS1, 127 Ken Dryden AS2 (2).

## 946 1973 Topps

Lot of 1250 assorted cards w/many stars Ex-Mt/NM..... 175  
Sharp lot, this has many really clean cards. There is very heavy duplication of some secondary stars, this should have a nice value as singles. These better cards are included in the lot: 1 P.Espo/MacLeish LL (7), 2 P.Espo/B.Clarke LL (11), 3 P.Espo/B.Clarke LL (5), 145 Stan Mikita (7).

# Hockey

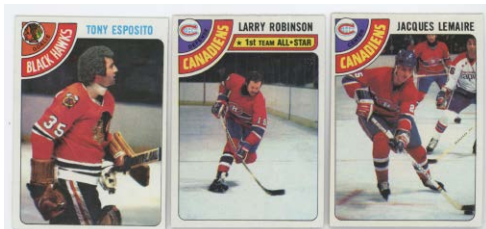

947 1974-1980 Box of Circa 2,600 cards Ex-Mt/NM.. 250  
Clean lot, these go from 1974 to 1980 Topps. There should be many secondary stars and HOFers, these better cards come in the lot: 1974 Topps 161 Don Cherry RC CO, 261 Scotty Bowman RC CO, 232 Guy Lafleur (3), 1975 Topps 35 Ken Dryden, 241 Larry Robinson, 1975 Topps 275 Denis Potvin, 1976 Topps 213 Bobby Orr, 1978 OPC 143 Bernie Federko RC, 1978 Topps 115 Mike Bossy RC, 143 Bernie Federko RC, 1979 Topps 175 Gordie Howe, 185 Bobby Hull.



948 1975 Topps Lot of five near vending boxes (approx. 2,250 cards) NM to Nm-Mt ..... 225  
Directly from a former Topps employee, it looks like the stars were taken out many years ago. The cards that remain tend to be sharp, we did not pull out anything for slabbing. Some years have the signature vending curl, there could be some grading gems hiding here. It is very unusual to find this type of quantity for hockey vending from this era. Please note the counts are all approximate: 1975 (425), 1977 (425), 1978 (425), 1978 (500), 1980 (450)

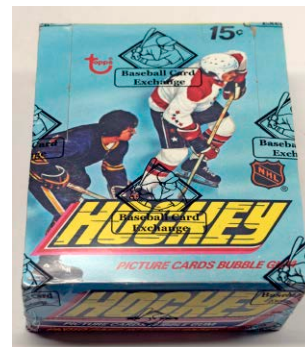

950 1977 Topps Wax Box ..... 300  
BBCE sealed, this is a sharp and tight box. Fresh to the hobby, this set has many HOFers. It is always neat to find unopened full boxes from the late 1970s, these are naturally prized by collectors.

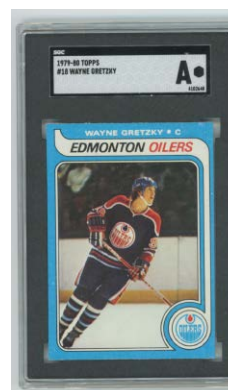

951 1979 Topps Very Near Set w/Gretzky Rookie Ex ..... 250  
Ex overall set (missing only a few cards, this has some sharper cards and mild condition variance). The Gretzky must have been cut factory short as it did not get a numerical grade and was not seemed altered. The Gretzky Rookie is centered to the right border with solid corners, rich blue borders and a really nice image.

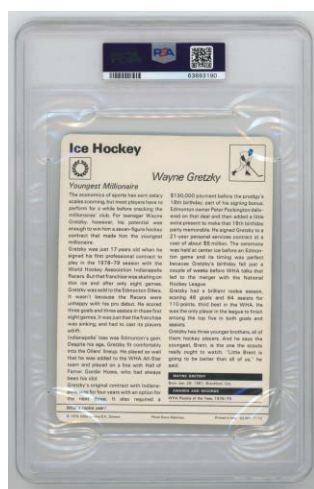

949 1977 Sportscaster Wayne Gretzky RC PSA 8..... 500  
One of my personal favorites, this is just such a cool card. Perfectly bright and fresh, the color and image quality are superb. These are so much harder to find than this other Rookie Cards and still seem like a terrific relative value in today's market.

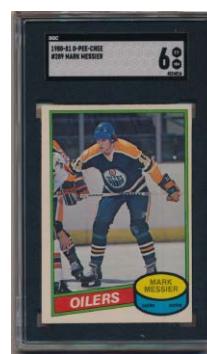

952 1980 OPC 289 Mark Messier SGC 6 ..... 40  
Classic HOF Rookie Card, this has sharp corners. Centered to the right border, the image looks great.

953 2005 Bee Hive Hockey Alexander Ovechkin Signed Oversize Rookie Card..... 150  
Fun oversize signed Rookie Card, this has a large blue sharpie ink signature with a good flow. The card itself has excellent color and good eye appeal, there is only slight wear.



# Hockey



- 955 1999 Upper Deck SP Authentic  
Factory Sealed Box ..... 50
- 956 1999 Upper Deck SP Authentic  
Factory Sealed Case ..... 300  
Desirable sealed case, the boxes tend to retail for \$150,  
how often do you see a whole case?
- 957 2005 Upper Deck SP Authentic  
Factory Sealed Box ..... 300  
Very desirable box, the last public sale we found was for  
over \$1,600 in July 2022.
- 958 2009 Upper Deck SP Authentic  
Factory Sealed Box ..... 100  
Great looking sealed box, the last public sale we found  
was for \$375.
- 959 2011 Upper Deck SP Authentic  
Factory Sealed Box ..... 75
- 960 2014 Upper Deck SP Authentic  
Factory Sealed Box ..... 200  
Pricey box, there was a sale for \$846 in July 2022.
- 961 2015 Upper Deck SP Authentic  
Factory Sealed Box ..... 400  
Very desirable sealed box, who wants to shoot for a  
Connor McDavid PSA 10 Rookie?
- 962 2016 Upper Deck SP Authentic  
Factory Sealed Box ..... 75
- 963 2018 Upper Deck SP Authentic  
Factory Sealed Box ..... 75
- 964 2019 Upper Deck SP Authentic  
Lot of two factory sealed boxes ..... 200  
Desirable box, these each trade in the low \$500 range as  
of this writing.

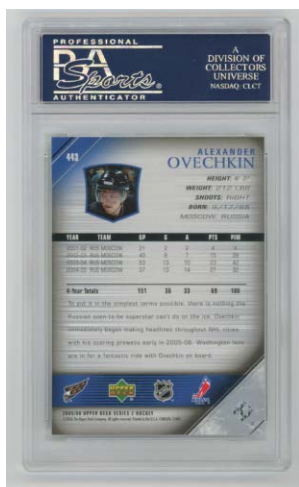

- 954 2005 Upper Deck  
443 Alexander Ovechkin RC PSA 10... 1000

A vital contemporary hockey card, these are always super desirable. An amazing talent, the last public sale we saw on one of these was for \$5,221 on August 24. It will be interesting to see what happens with these in the future as Ovechkin challenges many Gretzky career records.

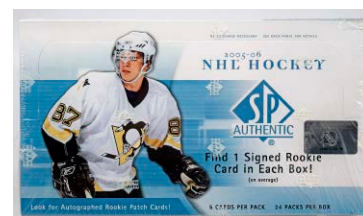

# Hockey/Baseball Memorabilia

## Hockey Autographs



**965 Signed Puck Lot (14) - great content 9..... 150**  
Quality hockey lot, most have UDA, PSA or other desirable holograms or authentication stickers. The content includes two Orrs, Howe, B. Hull (2), Brett Hull, P. Esposito, Graves and Nichols.



**966 Signed Card Lot (800) w/25 HOFers 9..... 200**  
Mainly obtained in person, this was from a Boston-area collection. Clean lot of cards that are almost all from the 1980s and very early 1990s, there is duplication. The autographs are very strong overall, there can be some secretarial content here. The better autographs include: Andreychuk, Barber, Chelios, Ciccarelli, Coffey, Dionne, Federko, Gillies, M. Howe, Kurri (2), Mullen, Murphy, Park (2), Stastny (2) and Vachon.

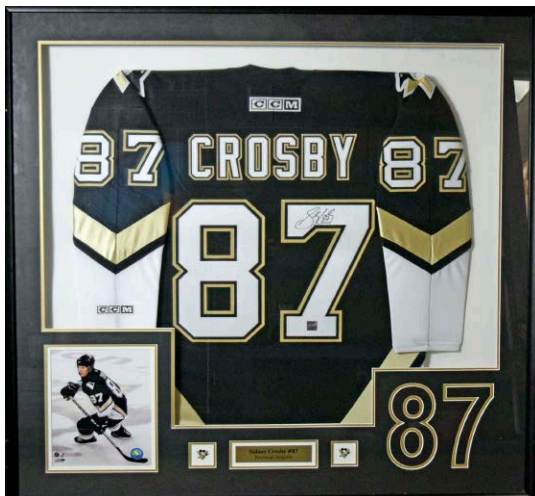

**967 Jersey Crosby, Sidney (framed) 9..... 250**  
Extensively framed, our shipping price assumes it is coming out of the frame. With the proper holograms, this large piece displays very well. Total size 42x42x2.

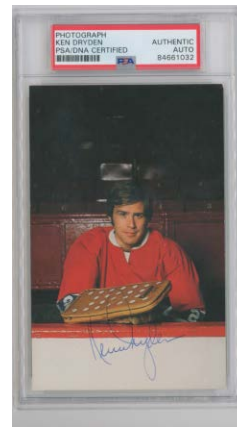

**968 Postcard Dryden, Ken 9..... 150**  
Very scarce and extremely desirable autograph, Dryden just does not sign autographs. Slabbed by PSA DNA, this is a great looking color postcard size photo from the 1970s. Signed at the time, this is a large and spotless blue ballpoint ink signature.

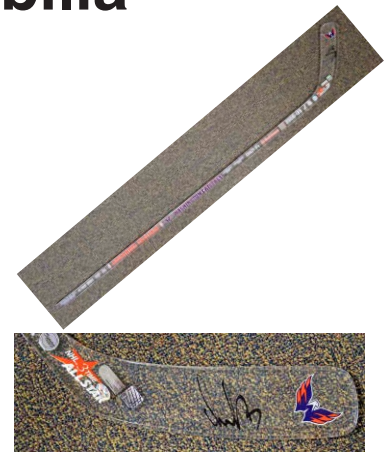

**969 Ovechkin, Alex Signed Superb Crazy Eights Clear Hockey Stick ..... 200**  
Really cool item, this clear plastic full size hockey stick looks great. With all of the proper authenticity holograms, this celebrates Ovechkin's history 2008-9 season. There is all sorts of detail on the stick, the blade has a bold black sharpie ink signature from Ovechkin.

## Baseball Memorabilia: Tickets

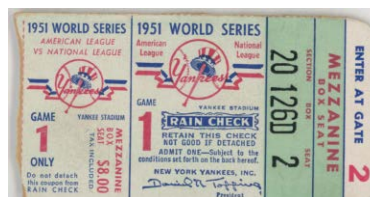

**970 1951 World Series Game 1 VG..... 400**  
A vital ticket from this great era in baseball history, this was the first World Series game for Mickey Mantle and Willie Mays. Mickey infamously tripped and got injured in a play with Joe DiMaggio that game, forever altering his career. These tickets have been white-hot in recent years. Offered is a very colorful, clean and attractive VG model. A nicely separated full stub, there is hardly any creasing. The color is vibrant, the surfaces are clean, the back looks great.

**971 1954 New York Giants World Series Proof Sheet ..... 100**  
Clean and attractive piece, this measures just over 7x9. Standing room tickets, this is uncut with no perforation marks between the tickets and the usual punchholes on either side. The tickets are for games 1, 2, 6 and 7, nice as the game one was the historic Mays basket catch game. A similar piece sold for over \$1,200 in 2021.



# Baseball Memorabilia

## Baseball Memorabilia: Tickets



- 972 1955 Brooklyn Dodgers World Series Ticket Proof Sheet ..... 200

Clean and attractive piece, this measures just over 7x9. Box tickets, this is a full sheet with perforation marks between the tickets and the usual punchholes on either side. The tickets are for games 3, 4, 5 and 7. These are naturally highly collectible and desirable as this was the only Brooklyn Dodgers World Series Championship team.

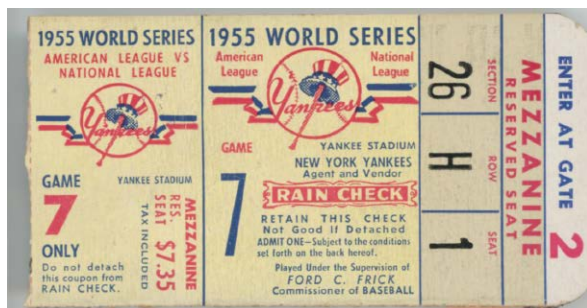

- 973 1955 World Series Game 7 VG..... 250

Very desirable ticket from one of the great World Series, people are asking huge prices for these in today's market. Offered is a nice full stub. Clean and attractive, this has moderate creasing that does not crack the paper. The back has no paper loss, there is slight wear on the back at the separation. The ticket retains good color and displays well.



- 974 1956 Brooklyn Dodgers World Series Ticket Proof Sheet ..... 100

Neat item, this has tickets for games 1, 2, 6, 7 and Z. Unused with no seat numbers, tape on the reverse reinforces the tickets. This does not have the usual punchholes and is larger than the usual printer proof sheet. This has bright color and excellent eye appeal, no doubt this Brooklyn Dodger World Series item will find a happy home!

- 975 1956 World Series Game 5 (Larsen Perfect Game) PSA 3 ..... 500

One of the most famous games in baseball history, this is not a rare ticket, but it is super desirable. Often found with major condition issues, a 3 is actually a pretty high grade for one of these. The offered ticket is nicely preserved, with clean edges, good color and hardly any creasing. This will be a condition upgrade for almost all of you if you decide to go in that direction.

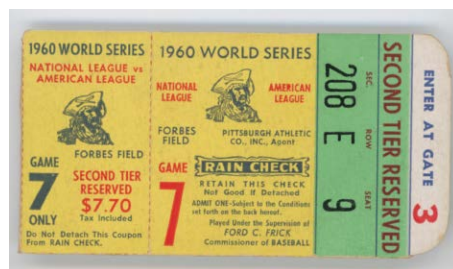

- 976 1960 World Series Game 7 (Mazeroski home run) VG-Ex/Ex..... 200

One of the most famous games in World Series history, Mazeroski's home run broke the hearts of Yankee fans and got Casey Stengel fired. Offered is a bright, clean and attractive example. With no creases, this is a full stub in an ideal mid-grade. These seem so undervalued compared to the prices for key games from the last thirty years.

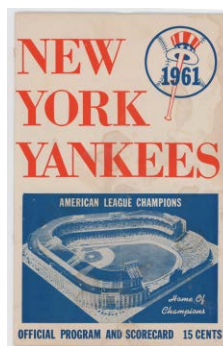

- 977 1961 Roger Maris 61st Home Run Ticket and Program ..... 625

Great pairing, this is from one of the signature moments in baseball history. Fresh to market, offered is a very attractive full stub from October 1, 1961, the last game of the famed 1961 season. Maris beat Ruth's single-season home record in dramatic fashion that day. The ticket has pinpricks by the top, but retains good color, has no back damage and displays quite well. In a great touch, this comes with the original scorecard from this game. The program is folded, with just HR circled for Maris in the fourth inning! These will look great in the right frame.

# Baseball Memorabilia

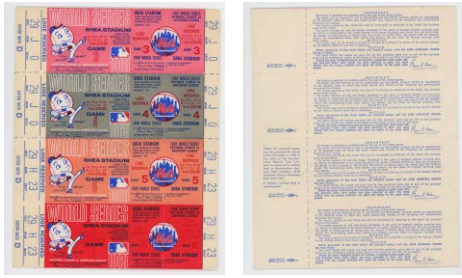

978 1969 New York Mets World Series Ticket Full Sheet ..... 200

A great 1969 Mets item, offered is a full run of home 1969 World Series tickets. These are for games 3 to 5 and a game x. With the current market for graded full World Series tickets, this should be an extremely desirable item. Fully original as issued, the color is terrific, the edges are crisp, the back is clean. This is simply an AWESOME 1969 Mets and ticket item.



979 1986 World Series Full Ticket Run (7 pcs) ..... 100  
Very desirable and fun ticket run, this has the four Met home games and three Red Sox home games. Anchored by the game 6 and 7 tickets, these have become very pricey in recent years. Colorful and attractive lot, the Met tickets have tiny staple holes, the Red Sox tickets are cleaner.

## Baseball Memorabilia: General

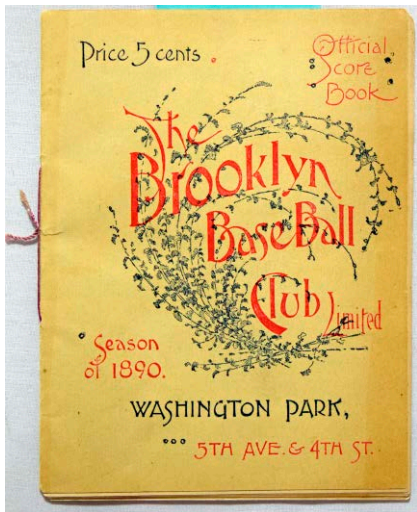

980 1890 Brooklyn Baseball Program/Yearbook ..... 225  
Very cool 19th century item, this was issued and scored for a game on July 14, 1890 between the Brooklyn Bridegrooms and the Chicago Colts. Checking in at a hefty 34 pages, you have to love the full page images and biographies of the team members. The front cover is clean, the back cover has some scraping, the interior pages are clean.



981 1912 Police Gazette  
Jim Thorpe Large Format Premium ..... 125  
Very fun and attractive period Jim Thorpe piece, offered is a 12x17 black and white premium. Framed, the condition appears to be clean but we did not remove it from the frame. This is titled Jim Thorpe American Indian, who is the all-around athletic champion of the world. Thorpe is pictured in a track and field pose here.

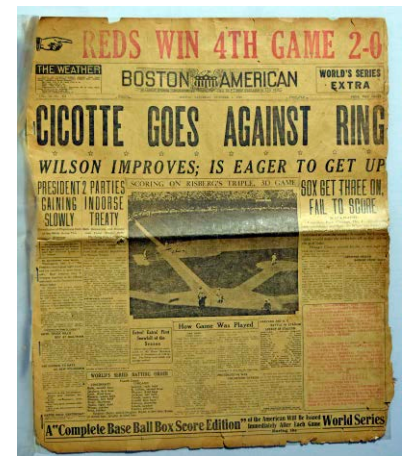

982 1919 World Series Full Newspaper  
Cicotte Ring Headline ..... 150  
Very cool item, this is a full section from the Boston American. Dated October 4, 1919, the headline blares Cicotte Goes Against Ring with REDS WIN 4TH GAME 2-0 at the top. The newspaper has been folded and exhibits typical wear. There is a large image from the game in the center of the paper, this really looks great and is something that you just never see.



983 1924 Mid-Week Pictorial w/Babe Ruth ..... 200  
Checking in at a hefty 11x16, this has to be one of the most unusual and fun Babe Ruth images around. This is the full issue of the popular 1920s periodical Mid-Week Pictorial, dated January 31, 1924. Babe Ruth is ice fishing on the cover in Massachusetts, which is just so cool! The large format size affords for a terrific image, the edges have typical wear for a 1920s paper, this can be framed perfectly if desired with a matt. With the hyperactive market for anything Babe Ruth from the 1920s, this could be a very popular lot.



# Baseball Memorabilia

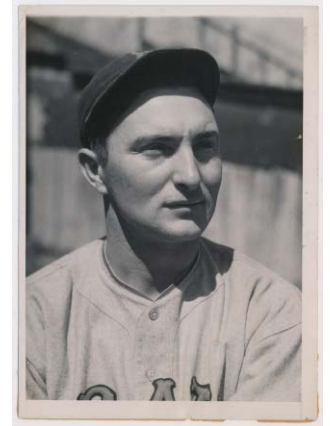
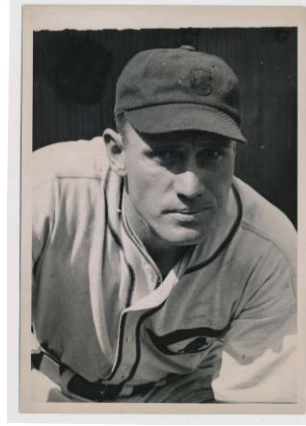

**984 1920s Babe Ruth Kids Underwear with Vintage Ad ..... 125**

Offered is a seldom seen, perfectly white, and pristine pair of Babe Ruth branded 'Buddie' underwear from the 1920s. A much desired item for any Babe Ruth collector, also, in a great touch, included with the lot is an original Babe Ruth May, 1930 B&W Ad for Buddie Underwear from American Boy Magazine (NRMT). Babe Ruth Calls This His Home Run Underwear for Boys' Sold Everywhere for 75¢.

**985 1925 Extremely Scarce 7x9 Babe Ruth Limited Photo Randomly Inserted in Buddie Underwear Boxes 300**  
This rare photo was inserted into a small number of the square, single-pair 'Buddie' underwear boxes as a 'Super Premium' for dealers. There are two horizontal creases as it was folded to fit in the box. This photo was the same one that was cropped and used by the McLoughlin, Mfg. Co. on their various Babe Ruth underwear boxes. These are extremely rare according to research by our consignor, this is the first one that we have seen or handled. This is a fine vintage piece that nicely combines rarity and eye appeal. 1920s Babe Ruth items have been on fire in recent years, this is a neat item to add to any such collection. Handsomely matted and framed, total size 12.5 x 15.

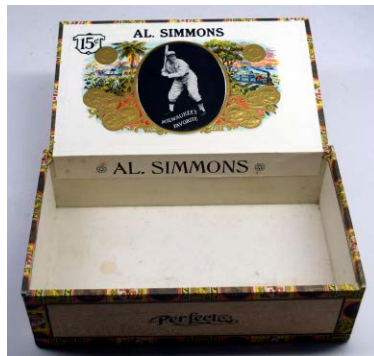

**986 1927 New York Giants Sterling Silver Season Pass ..... 225**

Classic 1920s baseball memorabilia item, these were produced by the Lambert Brothers in New York in sterling silver. Each is numbered, the offered lot is 668. The front has a terrific art deco style of nine bats with Giants 1927 Chas A. Stoneham Pres engraved on top. Slightly toned, these are so charming and are always very popular among collectors.

**987 1930 Al Simmons Cigar Box ..... 90**  
Extraordinary quality, this is perfectly, tight, bright and clean. Fun collectible, these display so well. The box and label are world class quality.

**988 1936 Chuck Klein Photo Used for his 1936 Goudey Card ..... 250**

Great piece, this is a crystal clear photo of cult favorite Chuck Klein. This will be immediately recognizable to 1930s Goudey card collectors, as this is the image used in Klein's 1936 Goudey card. Removed from an old fashioned photo album, this presumed press photo measures 5x7. This has brand new gloss and only slight wear, the image quality and clarity is extremely impressive.

**989 1936 Paul Waner Photo Used for his 1936 Goudey Card! ..... 250**

Great piece, offered is a crystal clear and striking 5x7 original press photo. Produced by an ACME Newspictures company, the image is from March 19, 1934. Strikingly clean and fine, it is no wonder that the Goudey company decided to use this for HOFer Paul Waner's 1936 Goudey card.

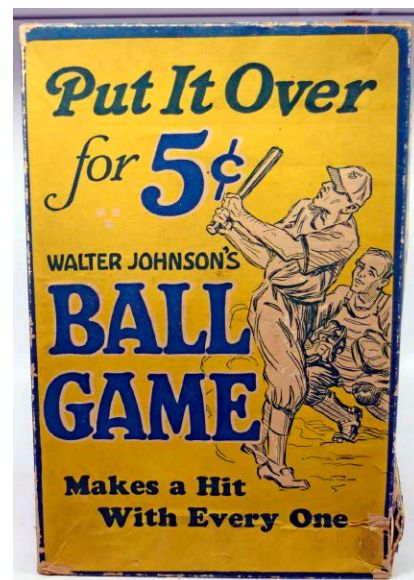

**990 Rare 1940s Era Walter Johnson Ball Game Box .... 150**  
Rare 9 x 14 x 2 cardboard game box, these hardly ever come to market. Produced by a Walter H. Johnson game company from Chicago, Illinois, this retains excellent color and display value. Complete box with all flaps (no interior content), the cover has a nice sketch of a batter and catcher set against a yellow background. This should be of interest to any Walter Johnson collector or collector of games and related content. Please consult the many pictures on our website for more condition detail.



# Baseball Memorabilia



991 Rare Bob Feller Euclid Candy 5 Cent Game Box .. 150  
Rare 8 x 12 x 2.5 cardboard game box, these hardly ever come to market. The yellow and red cover has a nice and uncommon image of a young Bob Feller following through on a pitch. This has a fair amount of wear but still has a good antique look and feel, please consult the many pictures on our website for more condition detail.



992 Gorgeous 1948 Cleveland Indians World Series Nona-Lou Apron (rare) ..... 200  
A real treasure from a widely collected team, Nona-Lou Inc. a small Cleveland company, quickly designed, manufactured, and distributed these aprons for the 1948 World Series. The wives of the Cleveland Indians players received one as a gift and apparently Nona-Lou cranked out just 600 more to be sold at the games and locally. Fragile and wonderful, the condition is superb. Smartly presented in a large format shadow box style frame, the total size is 26x26.



993 1950 PM10 Name Bottom  
Lot of 33 different w/Mantle, Maris and Williams ..... 200  
Quality lot of these classic pins, these are clean overall. Anchored by Mantle, Williams, Maris and Hodges, this is a good start for a PM10 set.

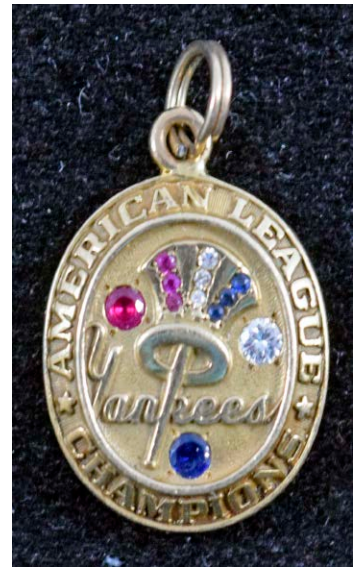

994 1955 New York Yankees Two-Sided Jeweled Charm ..... 500  
Charming item, this is a two-sided jeweled charm. Identical in layout and design to the 1955 Yankees World Series ring, we believe this is from the same year. Fresh to the hobby, this is from the collection of team trainer Gus Mauch. This gorgeous little charm measures 3/4 of an inch wide and 7/8 of an inch high. Both sides have the classic Yankee tophat logo and three precious stones. American League Champions is engraved along the edge, the condition is clean. This was once part of a bracelet, with a mount at the top. Presumably extremely rare, we could not find another sale for one of these.

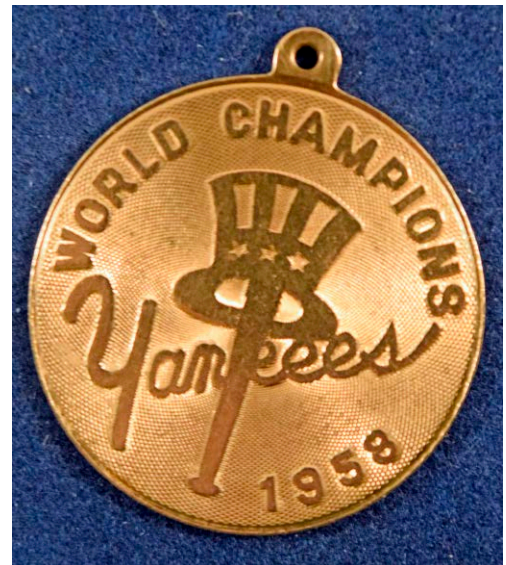

995 1958 New York Yankees 14K Gold Championship Pendant ..... 200  
Beautiful piece, this is one inch in diameter. Fresh to the hobby, this is from the collection of the team trainer. Likely extremely rare, we could not find another public sale. The 1958 Yankee World Series title was especially hard fought as they came back from a 3-1 deficit to avenge their loss to a great Milwaukee Braves team in 1957. The pendant is bright and attractive with only slight wear, 14K is engraved on the back. Superb.



# Baseball Memorabilia

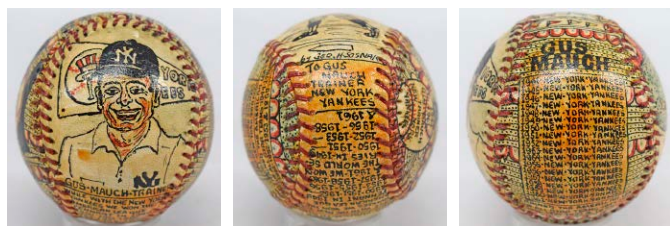

996 1961 New York Yankees Sosnak Ball ..... 150  
Neat 1961 Yankees piece, this was given to Yankees trainer Gus Mauch and is fresh to the hobby. The condition is superb, this is a gorgeous ball. Sosnak goes into his wonderful signature detail on every spot of the ball, detailing Mauch's long career with the Yankees. 1961 Yankee-related Sosnak balls hardly ever come to market, this should be an extremely popular lot.



997 Full Mets Yearbook run w/ variations  
1962 - 2014 (102 pcs) ..... 600  
The offered lot is an incredibly comprehensive run of New York Met yearbooks from 1962 through 2014. From a remarkable Mets collection, this has almost every conceivable variation, making this one of the most complete runs extant. There are some Spanish versions of the Mets yearbooks and other related pieces. Condition is strong overall. There are two different 1962s (3rd and fourth edition), four different 1963s, four different 1964s, four different 1965s, four different 1966s, three different 1967s, two different 1968s and 1969s and four different 1971s. The time and effort to put a run like this together is simply tremendous. These many variations of course provide for huge breakdown potential for a dealer but we sincerely hopes this extremely labor intensive collection ends up in the hands of a collector. There are likely very few runs in existence that are this comprehensive. In terms of specific condition, the 1962 3rd edition is a bright and crisp VG-Ex/Ex with a very fine crease by the lower right corner; the fourth edition is a bright, crisp and very attractive Ex. The various desirable 1963 issues are Ex to Ex-Mt overall, the 1964 issues are closer to Ex-Mt/NM overall with some Near Mint; the remaining 1960s issues appear to be 80% Ex-Mt or better, the balance mostly Ex. The later issues average Near Mint overall. Please note the value of just the 1960s programs will easily be over \$2,000.



998 Circa 1969 Mets Le Coultre Integrated  
Watch 14k Gold Cufflinks! ..... 200  
A great and wonderful piece, these are completely fresh to the hobby. Offered are a pair of utterly charming 1.5 inch square cufflinks. One link has the iconic Mets logo with the New York City skyline, the other is a Le Coultre integrated watch. The Le Coultre side has a 14 karat gold engraving on the reverse, the other link does not. These have general wear from handling and use over the years but still display well. We do not know if the watch works or not. Possibly one-of-a-kind, we could not find a single public sale for this item.



999 Circa 1969 New York Mets Gold Staff Ring ..... 200  
Charming item, this was issued to the 1969 Mets team trainer Gus Mauch, and has his initials engraved within. The smaller ring is a size 6.5. One side has a visage of Shea Stadium, the other of Mr. Met. The face of the ring has the Mets logo with two red stones. Balfour 10k is engraved within. Presumably quite rare, 1969 was Mauch's last year with the Mets, so it could be from that year, certainly from that era. This is a wonderful ring to add to any advanced Mets or baseball ring collection.

1000 1969 New York Mets Ladies Pendant ..... 100  
From the collection of team trainer Gus Mauch, this is completely fresh to the hobby. Well preserved with only light wear, this measures one inch in diameter. The front has the classic Mets logo with the New York City skyline backdrop and three stones, the back is blank. The back shows typical wear, there are no engraving marks, this has a mount at the top center.

# Baseball Memorabilia

## Baseball Equipment



**1001 1975 Cincinnati Reds World Series Trophy ..... 1000**  
One of the great collectibles from this historically great team, these hardly ever come to market. Bright and clean, this is twelve inches high and displays perfectly. Elegantly designed with a baseball crown on pins for the Reds and the Red Sox, these are always super desirable. This retains its original gloss and is a real conversation starter! These were issued to the players, some team members and a small number of other people, hence the scarcity.



**1002 1950s Wilson New York Yankee Cap..... 125**  
Terrific quality vintage Yankee hat, this is fresh to the hobby. Nicely used but not overly so, this has a great period look and feel. The hat is a Wilson model.

**1003 Early 1950s Brooklyn Dodger Cap ..... 125**  
Fresh to the hobby, offered is a great looking 1950s fully original Brooklyn Dodgers hat. This is a New Era model with typical general wear, there is a split at the back of the hat. The hat has been used.



**1004 1960s Pittsburgh Pirates #11 Flannel Game Uniform ..... 75**  
Original 1960s Pirate flannel uniform, this is lower grade with a fair amount of wear. We were not able to ascertain which player used the jersey.

**1005 Superb 1960s Pittsburgh Pirates Game Helmet w/original paint ..... 250**  
With the original paint, which is very unusual, this is an almost iconic piece. Fully original, this came from a long-time Pirate collection. This is an American Baseball Cap size 7 3/8 hat, with excellent use throughout. With the proper interior padding, we do not know who used this, but the display value is amazing, perhaps this can be photo matched to a particular player in the future.



**1006 Superb 1969 Seattle Pilots Cap ..... 250**  
Gorgeous hat from this cult favorite team, the quality is superb. Beautiful color, the condition is amazing. The hat is a New Era size 6 7/8.



# Baseball Memorabilia

## Fine Mets Game Used and Collector Bat Collection

1007 2008 Carlos Beltran uniform with pants..... 100  
Nice Carlos Beltran pairing, we are assuming the jersey is a 2008 based on the tagging on the pants. The pants show outstanding use, the jersey has a Mets memorabilia AM1565 hologram and also shows good use.

1008 1969 Mets Black Bat ..... 150  
One of the key bats to a run, these are naturally also prized by Met collectors. A pricey item in recent years, the offered bat is clean with only slight wear. These are such cool collectible bats in our opinion.

1009 1986 Mets Team Signed Ray Knight Game Bat 9 ..... 500

Terrific piece, offered is a well used Louisville Slugger 34 inch long S2 Ray Knight gamer. 22 is written on the knob, the bat shows excellent use and has a crack. There are approximately 22 superb and well matched silver sharpie ink signatures. The keys include Knight (with MVP inscription), Carter, Hernandez, Gooden, Strawberry, Mitchell, Darling and Wilson. This is a special piece as Ray Knight was the MVP of this most memorable World Series. JSA LOA (full).

1010 Murray, Eddie Game Bat ..... 100  
Cooper Pro 100 C235 model, this shows extensive use. The bat has 33 on the knob in marker, this is a solid game bat from this great HOFer.

1011 Lot of 13 different 1986 Mets Game Bats..... 200  
Terrific lot of 1986 Mets bats, these are presumably all gamers. We will have detailed images on our website of everything, this is a lot that you just never see in this quantity.

1012 Lot of 7 Mets Game Bats w/Hundley, Reyes ..... 200  
Nice lot with some good star power, these tend to show excellent use. We will have detailed pictured on our website of everything.

1013 Lot of 8 Mets Signed Game Bats w/Jeffries, Magadan ..... 100  
Nice lot, these tend to show excellent use. We will have detailed pictured on our website of everything.

1014 Lot of 9 Mets Game Bats ..... 100  
Nice lot, these tend to show excellent use. We will have detailed pictured on our website of everything.



# END OF AUCTION