

Table of Contents

Letter to collector and introduction to catalog.....	4
Auction Rules.....	5

Wednesday October 8th, 2025 Classic Auction

Key Lots	6-31
Baseball Cards.....	6-29, 32-66
Single Cards.....	6-26, 32-54
Sets & Lots.....	25-28, 55-66
Baseball Autographs.....	29, 67-78
Single and Team Signed Baseballs.....	75-78
Historical Autographs & Memorabilia	78-80
Entertainment Autographs & Memorabilia.....	81-82
Non-Sports Cards.....	83-86
Basketball Cards, Autographs & Memorabilia	86-88
Boxing Cards, Autographs & Memorabilia.....	89
Football Cards, Autographs & Memorabilia.....	90-93
Hockey and Golf Cards, Autographs & Memorabilia	30-31, 93-96
Baseball Memorabilia.....	29, 97-101

For Sale Section

Pre-War Baseball Cards.....	102-106, 109
Oddball and Regional Baseball Cards	107-110
1952 Topps and other Post-War Baseball Cards 1948 - 1975.....	111-116
Vintage Basketball and Football Cards.....	117-119
Single Signed Baseballs.....	120-121

Letter To Readers

We first want to note that due to rising business expenses and market conditions, we do now have to raise our buyers premium to 22% starting with this auction.

Now to the good stuff! The current auction is one of the most interesting and exciting that we have ever offered. Our combined efforts with Lelands has resulted in a flood of quality material floating between both companies, ending up in the place that best serves the interests of our consignors.

This auction features several amazing collections that are completely fresh to the hobby. There is a phenomenal selection of pre-war baseball cards with many trophy pieces, a solid selection of vintage baseball card sets, fine autographed cards, many top HOFer signed autographs and a quality run of fresh team signed baseballs. Perez Steele collectors will see a freshly slabbed run with PSA rarities.

We picked up a really fun astronaut and cosmonaut autograph collection, there is a fine JFK signed Presidential document and a nice mix of entertainment signed autographs. Non-sport collectors will see many vintage sets, there is a terrific 1950 Bowman football PSA set broken into lots, a terrific collection of C55 and C57 hockey cards and high quality baseball memorabilia, with note to desirable game used bats, tickets, pennants, Brooklyn Dodger memorabilia and more.

The key lots in the auction start with a beautiful 1909 E90-1 American Caramel Shoeless Joe Jackson Rookie Card. With all of the attention surrounding his removal from the banished player list, this might be the ideal time to add this to your collection.

We continue with an N162 King Kelly PSA 1, W600 Frank Chance SGC 1, 1907 Dietsche Cobb SGC 1 Name on Front variation and an E95 Philadelphia Caramel Honus Wagner PSA 1. T206 collectors will see a Walter Johnson PSA 3 with a Tolstoi back and a really nice PSA 1 Magie Error.

Pre-war baseball continues with three Honus Wagner cards: an E90-1 American Caramel PSA 1, E98 Beckett 7 and an E91-C PSA 4. We have the four key cards from the M101-2 Premiums, including the Joe Jackson. Both E106 Ty Cobb cards make an appearance in the auction, followed by a truly rare M101-4 Ware's back PSA 2 Ty Cobb. Babe Ruth collectors will see a rare 1929 Star Player Candy, a pair of 1932 U.S. Caramels, including a super rare cancelled card, as well as the 1933 Goudey run.

1933 Goudey collectors will have a historic opportunity to truly complete their set with a 1933 Lajoie (PSA 2 mk). The auction also has one of my personal all-time favorite cards, a 1933 Zeenut Joe DiMaggio Throwing (PSA 1.5). A 1948 Leaf Jackie Robinson PSA 4 follows, there is a 1955 Stahl-Meyer Mickey Mantle and an autographed 1953 Bowman Color Mickey Mantle.

Key lots conclude with an Albert Pujols PSA 10 signed game used bat, a 1911 C55 Hockey Set, all PSA graded, and a really nice SGC 4.5 1966 Topps Bobby Orr Rookie Card.

We are actively seeking out consignments and buying quality single items and collections for our future auctions. No auction house offers the unique distribution and marketing opportunities than the combination of Lelands and Clean Sweep Auctions. Please feel free to contact me directly or any of the staff at either firm, we are here to help you get the best prices for your items and to provide top level customer service.

**Happy Bidding Steve Verkman - Clean Sweep Auctions 99 Seaview Blvd #350
Port Washington New York 11050 Phone 516 625 0900
email: info@cleansweeпаuctions.com web: cleansweeпаuctions.com**

Clean Sweep Auctions #323
CLOSES Wednesday October 8th
Initial Bids by 8 PM EST
Lot By Lot Ending at 12:30 AM EST
(15 minute rule per lot)
cleansweepauctions.com
info@cleansweepauctions.com

99 Seaview Blvd Suite 350
Port Washington, New York 11050
PHONE BIDDING ENDS At 9 PM EST ON THE FINAL NIGHT OF THE AUCTION.

Rules of the Auction:

1. ALL SALES ARE FINAL. PLEASE CHECK OUR WEB SITE OR CALL FOR ADDITIONAL DETAILS. NO DESCRIPTIONS ON THE FINAL DAY.

2. A BID MUST BE PLACED ON ANY SPECIFIC LOT PRIOR TO 8 PM EST ON THE FINAL DAY OF THE AUCTION IN ORDER TO BID ON THAT LOT AFTER THAT TIME. IN OTHER WORDS, YOU MUST PLACE BIDS ON EACH AND EVERY ONE OF YOUR LOTS BY 8 PM EST OF THE FINAL DAY OF BIDDING. VIP BIDDING: IF YOU BID ON 10 OR MORE DIFFERENT LOTS, YOU ARE EXCLUDED FROM THIS RULE AND CAN BID ON ANY LOT IN THE AUCTION AFTER THAT TIME. PLEASE FEEL FREE TO CALL US WITH ANY QUESTIONS ABOUT THESE RULES.

4. There is a 22% buyers premium added to the final selling price* (see rule 15).

5. Successful bidders will be invoiced by email ONLY. Payment is due two weeks after the auction closing date.

6. Bidding increments will be by 10%. To top a \$200 bid, one must bid \$220. Tie bids to go only to a prior max bid, as do short bids below 10%.

7. New York, New Jersey, Massachusetts, Virginia, Pennsylvania and Illinois Residents must sales tax, there may be others as well, we will update this as the auction comes to a close.

8. We reserve the right to reject bids by any bidder.

9. By placing a bid, you are agreeing to a contract. This is a legally binding contract to purchase the item if you're the winning bidder. You are responsible for reading the description & to view any images. ALL LEGAL FEES AND EXPENSES ARE TO BE PAID IN CONNECTION WITH COLLECTION. Any disputes will be resolved in New York State court only.

10. Payment must be by check, money order, zelle or bank wire. Personal checks from new customers or unusual spending patterns will be held 10 business days. We do not accept credit cards or paypal. Starter checks AND CREDIT CARD CONVENIENCE CHECKS are not acceptable.

11. Names of re-neggers will be published in all future auctions and correspondence. Please do not embarrass yourself.

12. Some lots may have updated descriptions, please consult our web site www.csauctions.com for any changes.

**13. Clean Sweep cannot be held responsible for changes in the opinions of authenticators beyond 60 days from the close of the auction.

In addition, Clean Sweep will not be held accountable for opinions of authenticators other than noted in the description. Please have anything checked before bidding if you want an opinion beyond noted in the lot. ALL JSA LETTERS ARE AUCTION STYLE LOAS UNLESS NOTED OTHERWISE.

14. Framed items are shipped as-is, and Clean Sweep is not responsible for damage to the frame.

15. BIDS PLACED AFTER 2:00 AM EST ARE SUBJECT TO A 5% ADDITIONAL BUYERS PREMIUM, 10% AFTER 2:30 AM EST; MAXIMUM BIDS PLACED BEFORE THIS TIME ARE EXEMPT FROM THIS.

16. A few lots are subject to a reserve; these will be clearly noted on our web site and the auctioneer may bid up to the bid below the reserve amount.

17. Larger autograph lots (10 or more pieces) can contain some secretarial signatures and such.

18. When a numerical grade is provided for an autographed item, we are only rating the darkness of the autograph, NOT the condition of the item on which it is signed.

*19. Clean Sweep is not responsible for replacement value of any items not specifically mentioned in the description beyond the per item value of the lot (ie anything in a 100 item lot that sold for \$1,000 is valued at \$10 unless specifically mentioned in the description).

*20. VCP values are approximate and not guaranteed, please recheck anything based on our itemization of the lot (a list will be provided upon request to any bidder if not on our web site).

Reneggers From Previous Auctions:

Bradford Walden
2204 Country Ridge Way
Vestavia Hills AL 35243

Michael Oasheim
25445 Via Escovar
Valencia CA 91355

Andrew Cornelius
400 Sterrell Avenue
Birmingham, AL 35209

James Larsen
1100 E Commerce
Slinger WI 53086

Key Lots

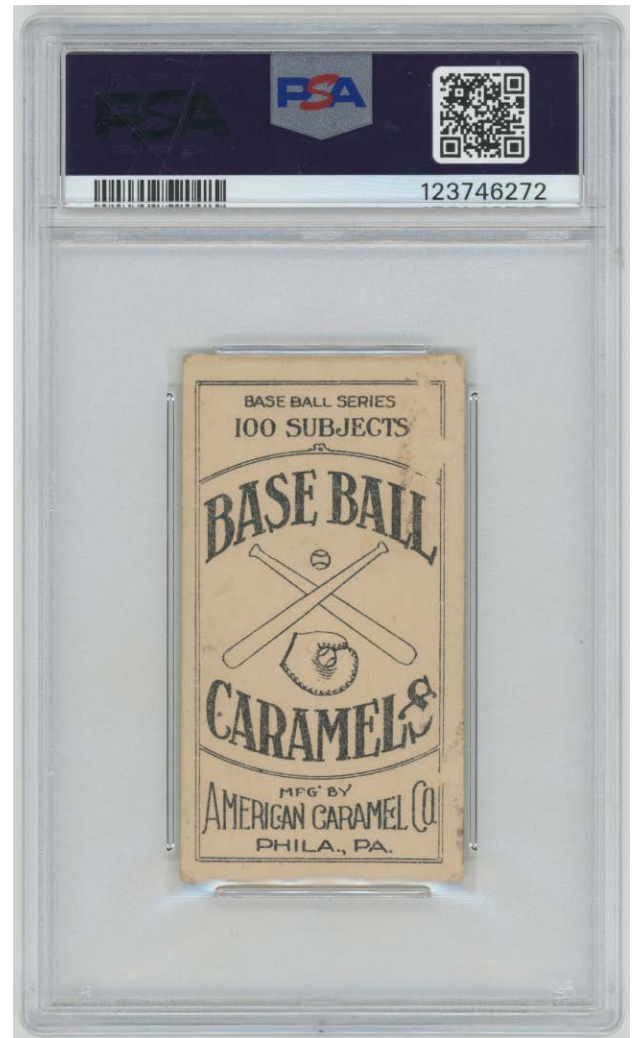

1 1909 E90-1 American Caramel Shoeless Joe Jackson Rookie Card! PSA 1.5 5000
Among the greatest names in baseball history, Joe Jackson is a truly iconic American sports figure. Immortalized in film, he is one of the most popular players in all of baseball history. Now eligible for the Hall of Fame, this would seem be a near certainty in the coming years. Offered is one of his most valuable and iconic cards, the 1909 E90-1 American Caramel.

Purchased from us in the 1990s before slabbing, this card is completely fresh to the hobby. Slabbed at the National, this beautiful card received a fair share of oohs and aahs from those to whom we showed it off! Well centered, the front of the card has rich color and clean white borders. The corners are in the VG-Ex range. The image displays very well, with more than respectable registration. The back of the card has a small scrape by the upper right corner, hence the 1.5 grade. An important card that will not run into the hundreds of thousands of dollars due to that minute back scrape, now would seem like an ideal time to pick one of these before his likely HOF Induction and flood of publicity. Happy bidding!

Key Lots

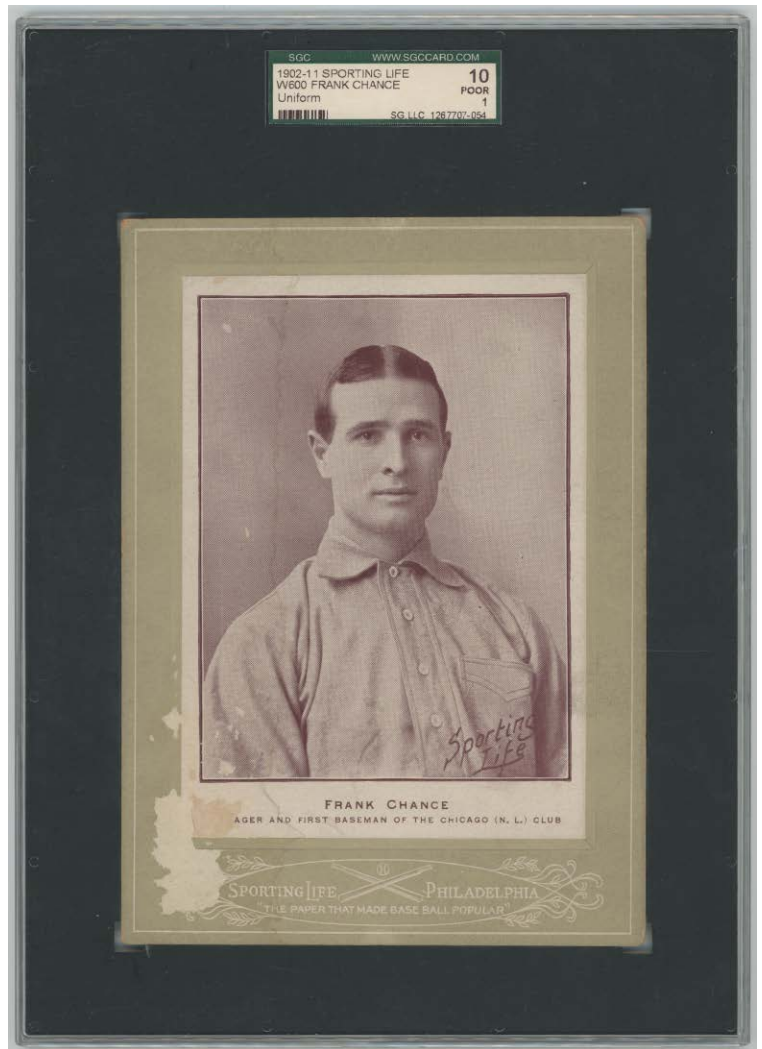

2 1887 N162 Goodwin Champions King Kelly PSA 1 1200

A vital 19th century player, this is one of his most desirable cards. From a revered set, these still seem like such bargains in light of what key modern cards trade at. The offered card has good color and a nice image. The back has some light scraping and wear, but is not bad at all. The main issue with the card are some surface scrapes by the top right portion of the front. The front is otherwise crease-free and fairly clean. While this card certainly is fairly graded, some might prefer this to something that has a ton of creases, faded color and just all kinds of general wear as is the case for most 1s from this set that come to market.

3 1902 W600 Sporting Life Cabinets Frank Chance SGC 1 1200

A very tough card, there has not been a public sale since 2019. Considered by some to be a Rookie Card of this venerable Chicago Cubs HOFer, this is a novel card. The larger size affords for a terrific portrait of Chance. This has an interesting stamp on the back. Scraping on the front and back keep this at a 1, but the image is not affected. A pleasing card despite the condition issues, the image here is really nice and anchors the card.

Key Lots

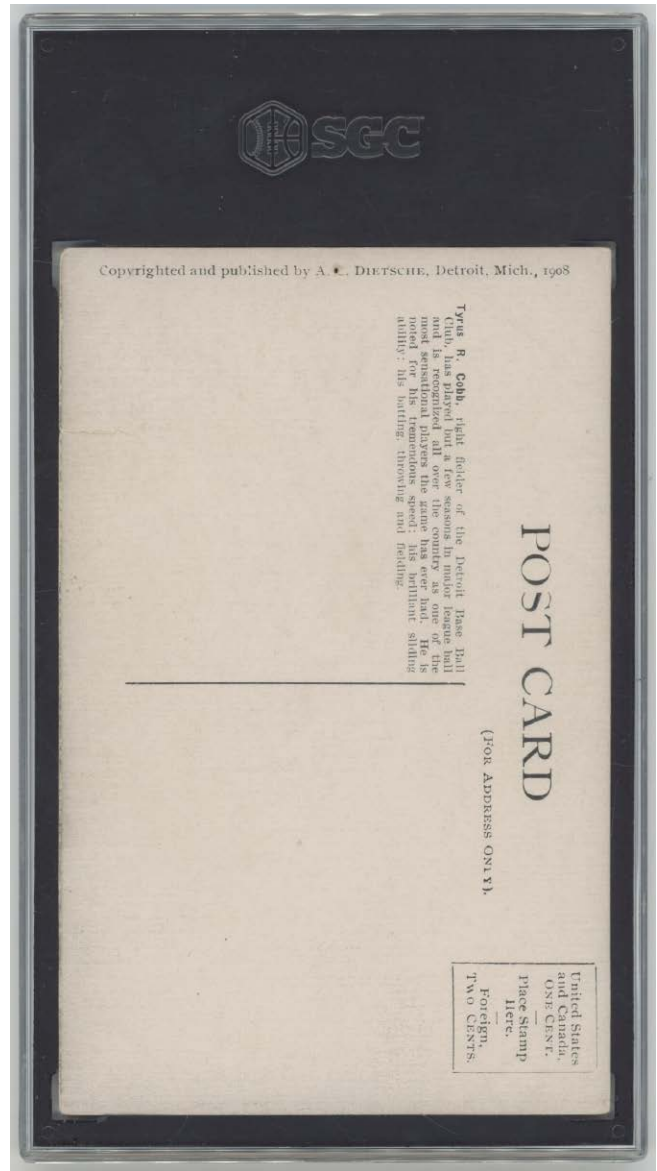

4 1907 Dietsche Postcards Ty Cobb Batting (name front) SGC 1 2000

A very desirable early Ty Cobb card, this could well be a Rookie Card. Issued from 1907 to 1909, this is the scarce COBB name on front variation. The offered card has a fantastic and flawless image of a so young Ty Cobb in his signature batting pose. The card retains a perfectly vibrant image and a solid black background. A pinhole by the top border and a closed small tear at the right border led to the 1 grade. Unmailed, the back is actually bright and clean, which is very unusual for a 1.

Who wants to own a superb early Ty Cobb card that hardly anyone else has?

Key Lots



5 1909 E95 Philadelphia Caramel Honus Wagner PSA 1 1000
 A key card of Honus Wagner, this is from one of the most widely collected caramel sets. A key to this set, Honus Wagners have been exploding in price in recent years. Freshly slabbed at the National, this is an almost stunningly attractive card for the grade Well centered, the card retains rich color, a flawless image and clean white borders. The corner wear is very light and consistent, the front of the card has one very fine crease. Alas, the back has scraping on the right side. This is an absolutely ideal card for a huge swath of collectors, happy bidding!

Key Lots

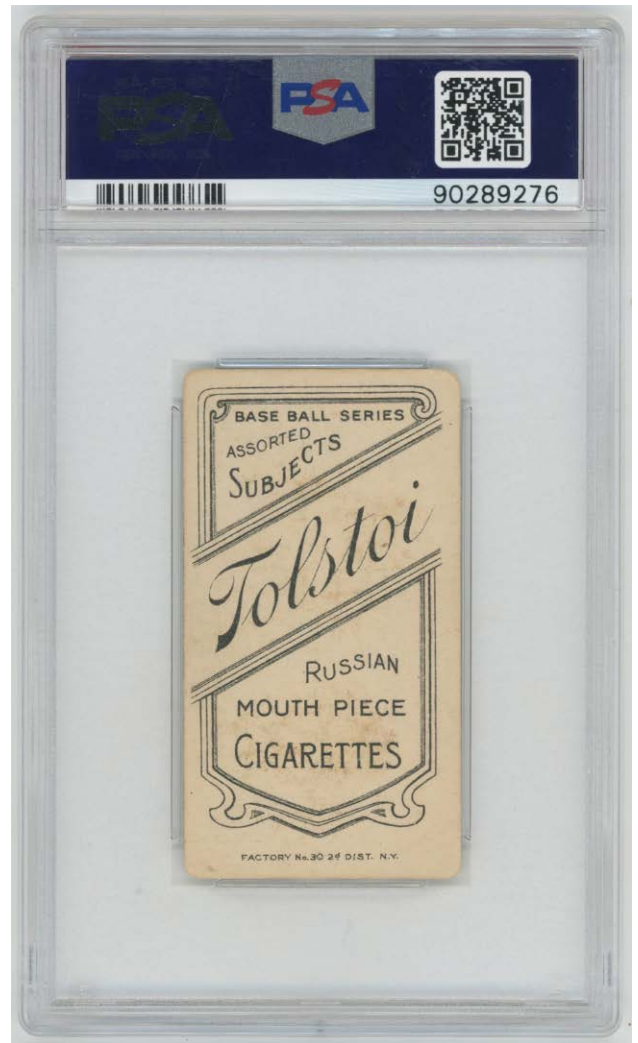

6 1909 T206 Walter Johnson (portrait) PSA 3 (Tolstoi back)..... 1000
A big card, this is one of the better front back combinations that one may very find.
The offered card has an exceptionally well centered front. The image of a young Walter Johnson has vibrant color and displays really well. There is no obvious creasing on the card, the borders are white, the corner wear is mild and consistent. The back is exceptionally clean, this is a truly great card.

Key Lots



7 1909 T206 Magie Error

PSA 1 1000

One of the famed Big Four missing from almost all T206 sets, this is the only really attainable one of those four for 99% of us. Freshly slabbed at the National, the offered card has excellent centering, good color and clean white borders. The corners show a fair amount of wear, but it is fairly consistent (the lower right corner has the most wear). The back has a slight stain and is pretty nice overall. Creasing on the front of the card keeps this at a 1, this displays exceptionally well for the grade and is a perfect card for so many T206 sets.

Key Lots

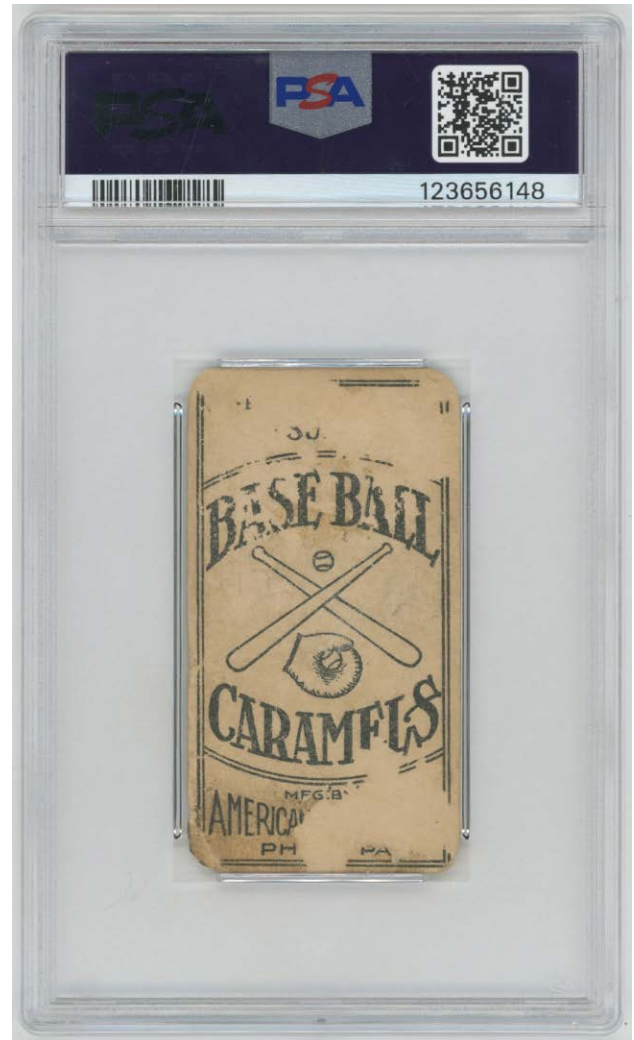

8 1910 E90-2 Honus Wagner PSA 12000

A vital card of Honus Wagner, this was freshly slabbed at the National and is new to the hobby. The image is retains rich color and displays very well. Well centered, creasing is present, mostly notably by the upper left corner. The card has a fair amount of corner wear and some minute surface scraping. The back has scraping in several places as well. Despite these issues, this is not an ugly or abused card, the rich color and fine image provide for solid display value.

An extremely pricey card in today's market, the lower grade will allow this to fit within the budget of a wide range of collectors.

Key Lots



9 1910 E98 Set of 30 Honus Wagner Beckett 7 1750

Offered is a razor sharp Honus Wagner card with a pack fresh look and feel. Well centered, this has a deep red background with a fine image. The borders could not be any whiter, the corners come to solid points. The back has some stray overprint from the front and is also quite clean. Who wants to add a Near Mint period Honus Wagner card to their collection?

10 1910 E91-C Honus Wagner PSA 4 500

A very uncommon card of Honus Wagner, this very condition sensitive issue is extremely hard to find in 4 quality. The offered card has terrific centering, beautiful color and a superb image. A strikingly nice card for the grade, this card has white borders, a clean back and offers outstanding eye appeal. The surfaces are quite clean, we do not see any creases or wrinkles, even under magnification. The market for quality period Honus Wagner cards has been on fire in recent years, happy bidding!

Key Lots

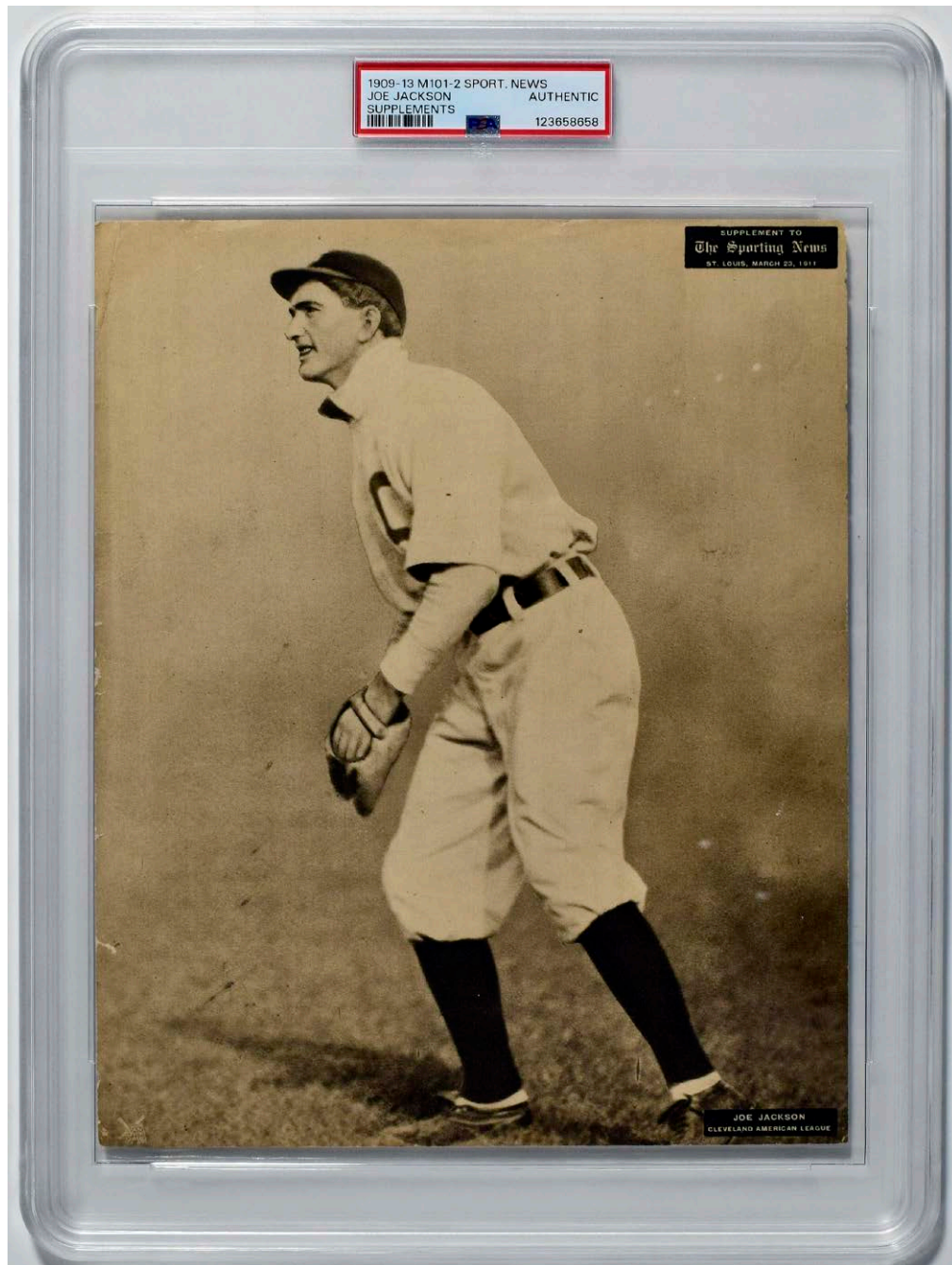

11 1911 M101-2 Joe Jackson (3/23)

PSA A..... 1200

A very early and desirable Shoeless Joe Jackson period card, these have exploded in price in recent years. Freshly slabbed at the National, this may have been cut short as is typical for this issue. Printed on very fragile paper, these are very difficult to find without major tears, creasing, chipping and other condition issues. The offered piece has a superb image that is perfectly clean and engaging. The edges are very clean overall for the issue, with just mild and light natural wear on the left and right sides. The back has no issues, some fine creasing is scattered about, mainly visible on the back. Fine piece.

Key Lots



12 1915 E106 American Caramel Ty Cobb batting, facing to side SGC 1.5 1000
Offered is a scarce and desirable Ty Cobb caramel card. A classic batting pose, the offered card has rich color and displays well. Centered to the right border, the card has a clean front. The image is just a touch out of register. The back has 48 written by the top margin, and is not bad at all. The back issues led to the grade, this is a high quality Ty Cobb card nonetheless due to the scarcity.

13 1915 E106 American Caramel Ty Cobb with bat, facing front SGC 2.5 2000
Offered is just an utterly charming Ty Cobb caramel card. Scarce, these hardly ever come to market. The offered card has beautiful color and a superb image. A pensive Cobb is leaning on his bat, who knows what he is thinking here! Well centered, the offered card has hardly any creasing. The back is clean and displays well. The corner wear is very mild, stray wear is present in spots on the border. A subtle print line is present, this is a colorful and attractive card that one hardly ever sees, good piece.

Key Lots



14 1916 M101-4 Ware's Ty Cobb (pop 1/1, only graded example!) PSA 2 2000 Freshly slabbed, this has been in a closet for decades. It is an almost historic offering as none of these have been slabbed by PSA until now. A chance to own a 1/1 Ty Cobb card, this is something that should be seriously considered by any serious collector of important cards from this great era. Freshly slabbed at the National, the offered card has a flawless image of Ty Cobb bent over in a slight bunting pose. Cut to the right border, the surfaces are quite clean, the front displays very well. There are no visible creases or wrinkles, even under magnification. The right border has some natural edge wear. The back appears to be perfectly crisp, clean and quite vibrant, it looks great.

This is simply a rare and awesome card of one of the greatest names in baseball history.

Key Lots

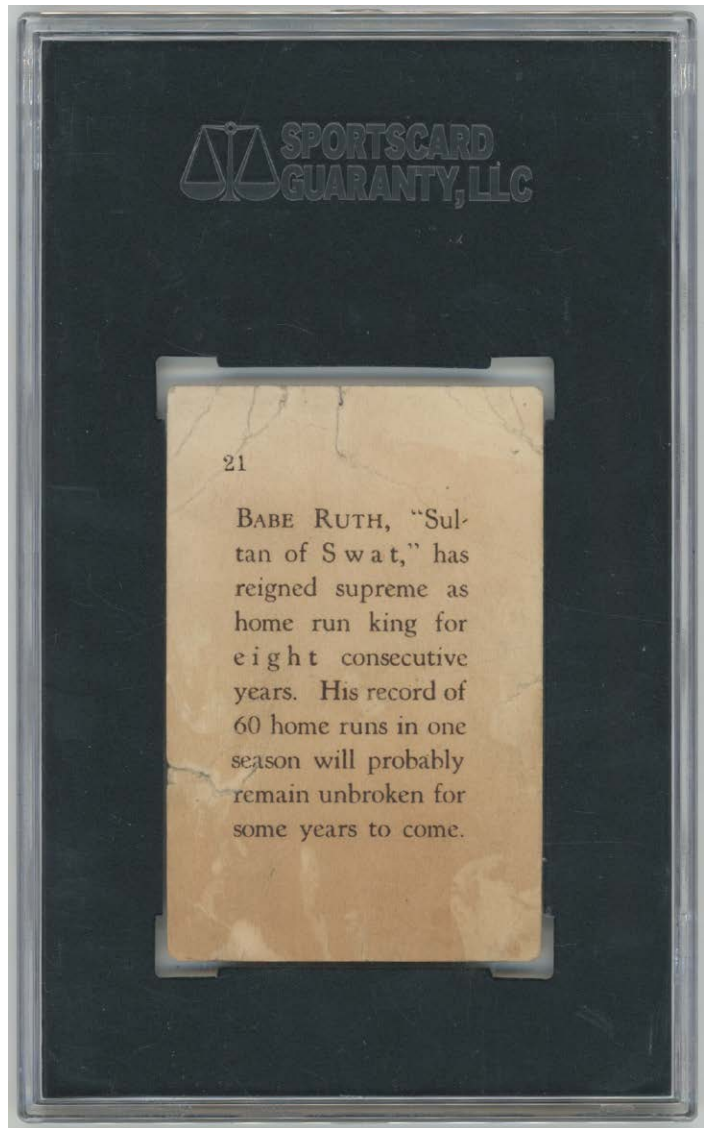
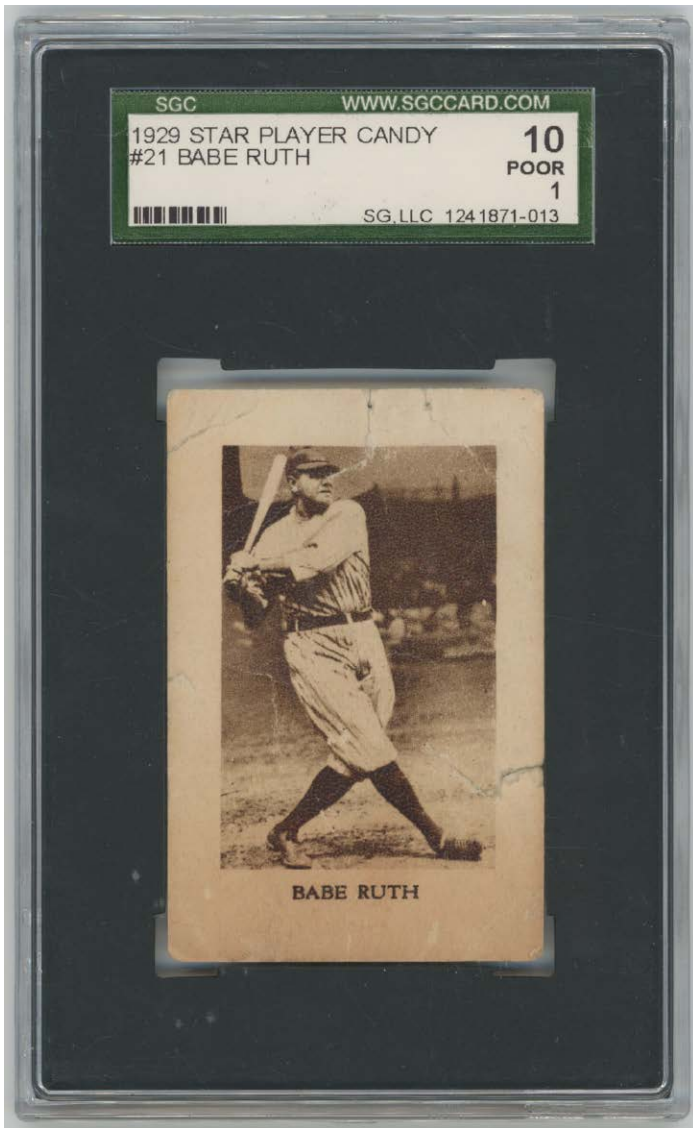

15 1929 Star Player Candy Babe Ruth SGC 1 4000

An extremely rare 1920s Babe Ruth card, these hardly ever come to market. There has just been one public sale since 2016 for one of these (PSA 5 \$65,485) on September 2023. The offered card has excellent centering and a pleasing image. There is extensive creasing and some lesser issues that keep this at a 1. The back has no paper loss, but some moderate toning/staining. The text on the back is all fully visible.

A low grade card that retains solid eye appeal, who wants to own a 1920s Babe Ruth card that hardly anyone else has?

Key Lots

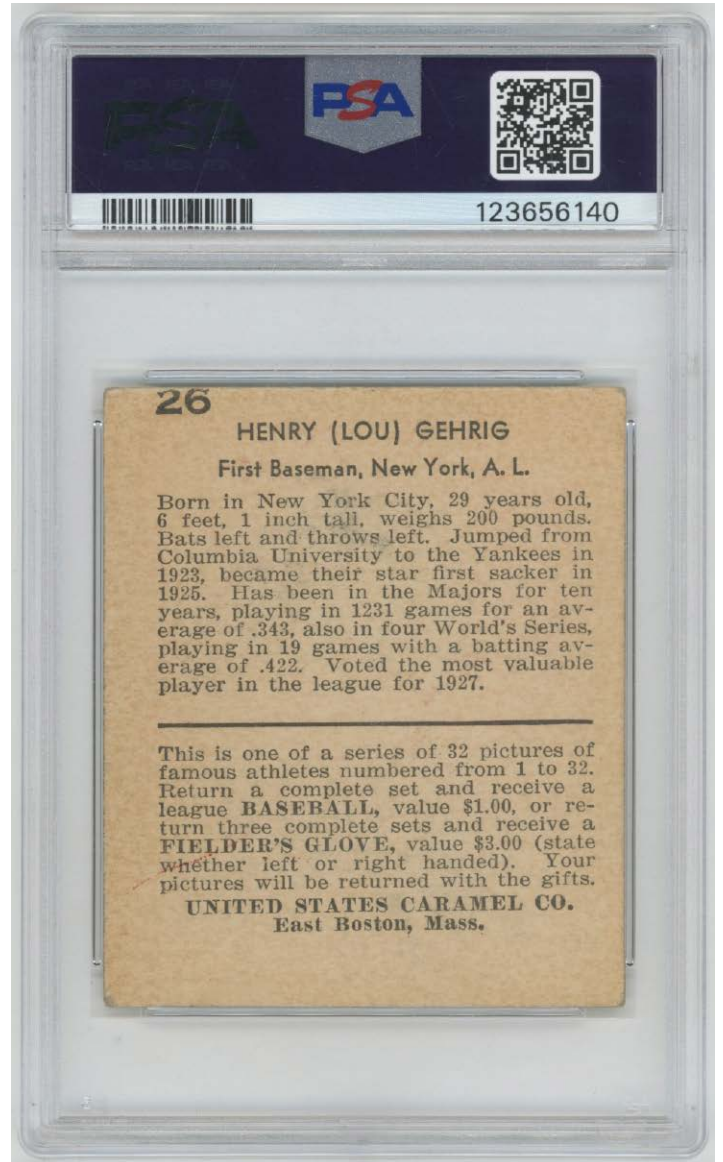

16 1932 U.S. Caramel 26 Lou Gehrig PSA 2 1000
An iconic card of Lou Gehrig, you have to love this wonderful image of Gehrig's hat turned up. Centered mildly to the left border, this has rich color and a superb image. The surfaces are clean. There is just the slightest hint of a surface crease, the corners look good. The back looks great, this is another card that was graded at this years National with a very harsh grade.

Key Lots

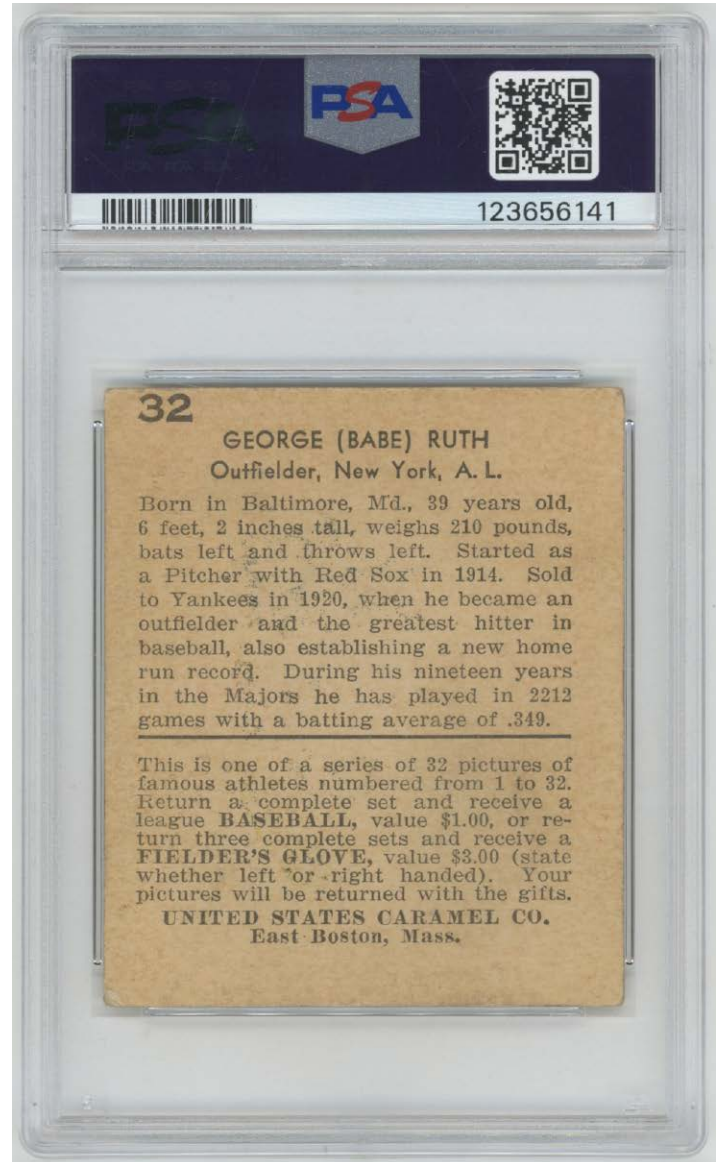
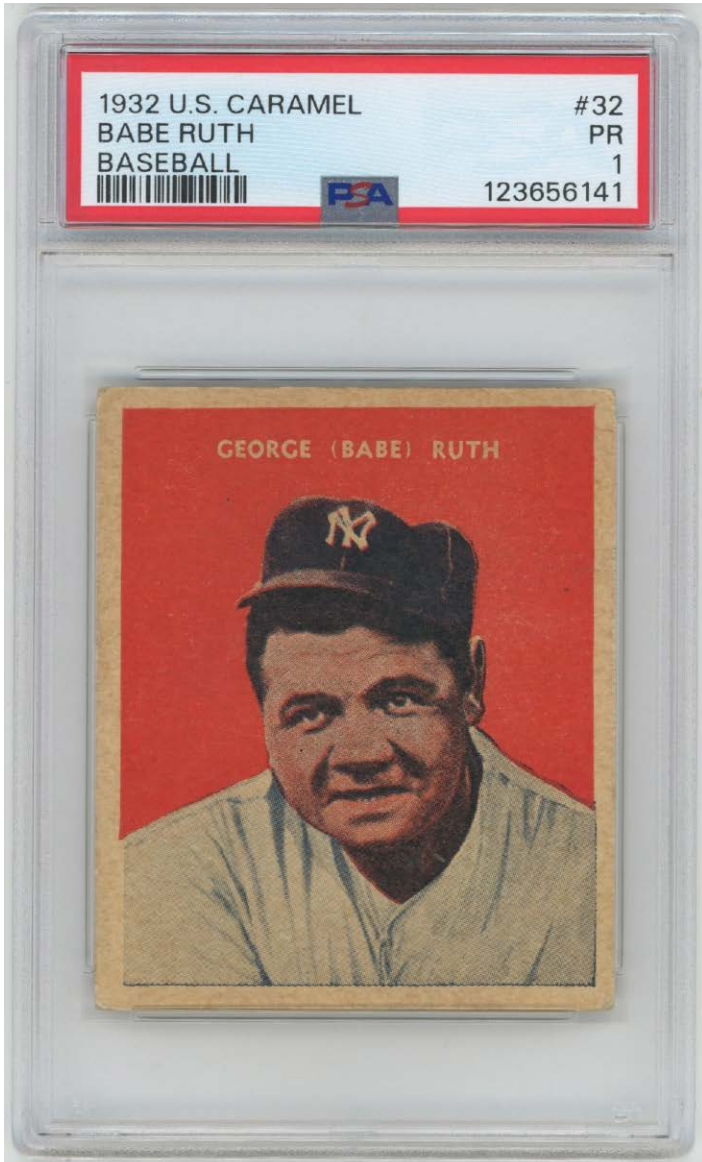

17 1932 U.S. Caramel 32 Babe Ruth PSA 1 1000

A vital Babe Ruth card from the 1930s, these are revered by 1930s gum card collectors. Quite scarce, these always bring big prices at auction. The offered card was freshly slabbed at the National and punches well above its weight. Well centered, this has a beautiful image, good color and excellent eye appeal. The corner wear is very mild, the borders look good. The back is perfectly clean. Creasing is present on the front center of the card, but it does not crack the paper, nor is it visible on the back.

We feel PSA was more than harsh with the 1 grade here, the winning bidder should really enjoy this extremely conservatively graded card.

Key Lots

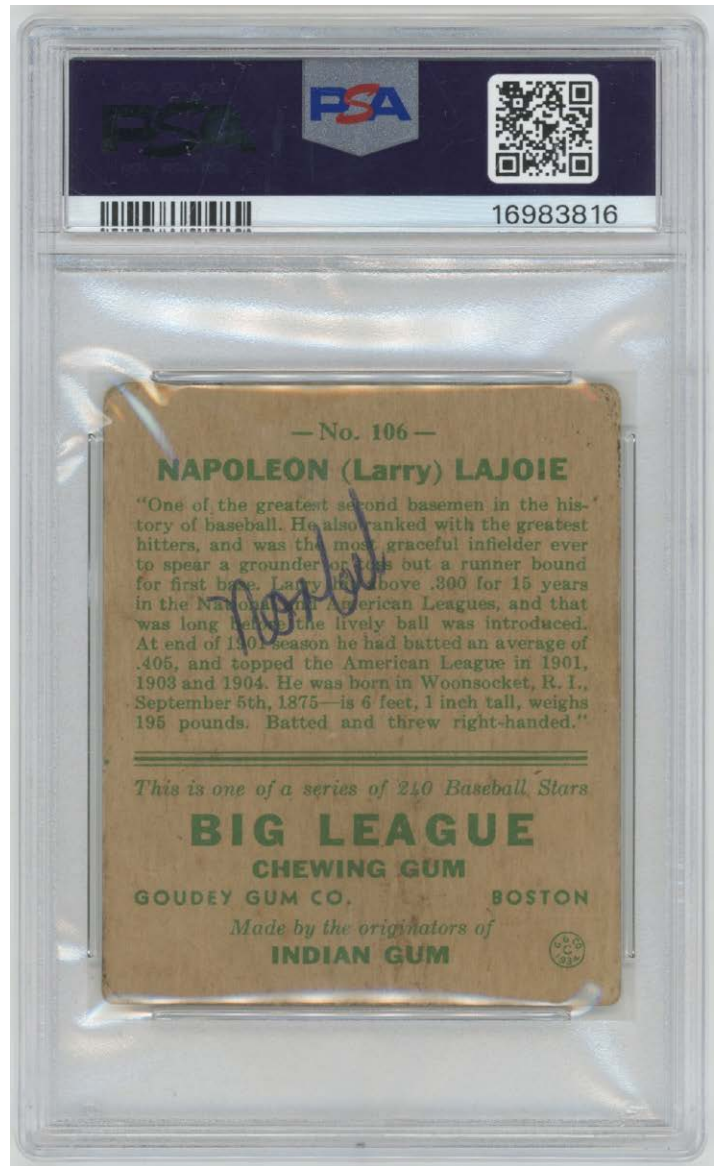

19 1933 Goudey 106 Napoleon Lajoie PSA 2 mk 3000

A legendary card, the Goudey company did not issue this card in 1933, avid collectors had to write to Goudey in 1934 to complete their sets. An incredible bargain in this market relative to the T206 Plank and other key cards, this is something that may dramatically change in the future as a new generation of collectors lust after 1933 Goudey sets.

The offered card is simply ideal for the grade. This has has excellent centering, rich color and a gorgeous image. The corners show moderate and consistent wear, there is mild creasing that does not crack the paper on the right side of the card. The back is clean, save for one word written in ink. Who wants to have a truly complete 1933 Goudey set?

Key Lots



18 1933 Goudey 53 Babe Ruth PSA 1 1000

Freshly slabbed at the National, we feel this should have been a 2. Well centered, this has a fine image, good color and strong eye appeal. The corner wear is moderate and consistent. Mild creasing is present, it is on the bottom 25% of the front, does not crack the paper, nor is it visible on the back. If you are looking for a Goudey Babe Ruth card that punches above its weight, than this may be for you!

20 1933 Goudey 144 Babe Ruth PSA 2 1000

A classic 1933 Goudey Babe Ruth card, this was freshly slabbed at the National. Centered to the right border, this has rich color and a fine image. We do not see any creases or wrinkles, even under magnification. The corner wear is not bad at all for the grade, the borders are clean, as is the back. This is a solid and colorful 2.

Key Lots



21 1933 Goudey 149 Babe Ruth PSA 2 1000

A key Babe Ruth card, these are always super popular. Freshly slabbed at the National, this is an awfully nice card for the grade. Well centered, there are no visible creases or wrinkles, even under magnification. There are subtle corner lines at the upper left and lower right corners. The borders are clean, the color is terrific, the corner wear is consistent. The back is clean overall, you could not ask for a nicer card for the grade.

22 1933 Goudey 181 Babe Ruth PSA 1.5 1000

Freshly slabbed at the National, we feel this should have been a 2. Well centered, this has a fine image, rich color and good eye appeal. The corner wear is moderate and consistent. Mild creasing is present, mainly visible on the back. This card has outstanding eye appeal for the grade, and is perfect for so many collectors.

Key Lots



23 1933 Zeenut Joe DiMaggio Throwing PSA 1.5 1000

Simply a marvelous card, these were produced in the Pacific Coast League before Joe came up with the Yankees. DiMaggio made quite a stir in the PCL, including a 61-game hitting streak that he put together. A card that you hardly ever see, this gem was freshly slabbed at the National and has been in a closet for decades. The image of a so-young Joe DiMaggio is clean and clear. There are no visible creases or wrinkles. The edges are crisp, the corners are not bad at all, the back is fine. Surface wear is present on the card, this led to the 1.5 grade.

An amazing value in today's market given its scarcity and significance, this is the kind of piece that can instantly elevate the status of so many collections.

Key Lots

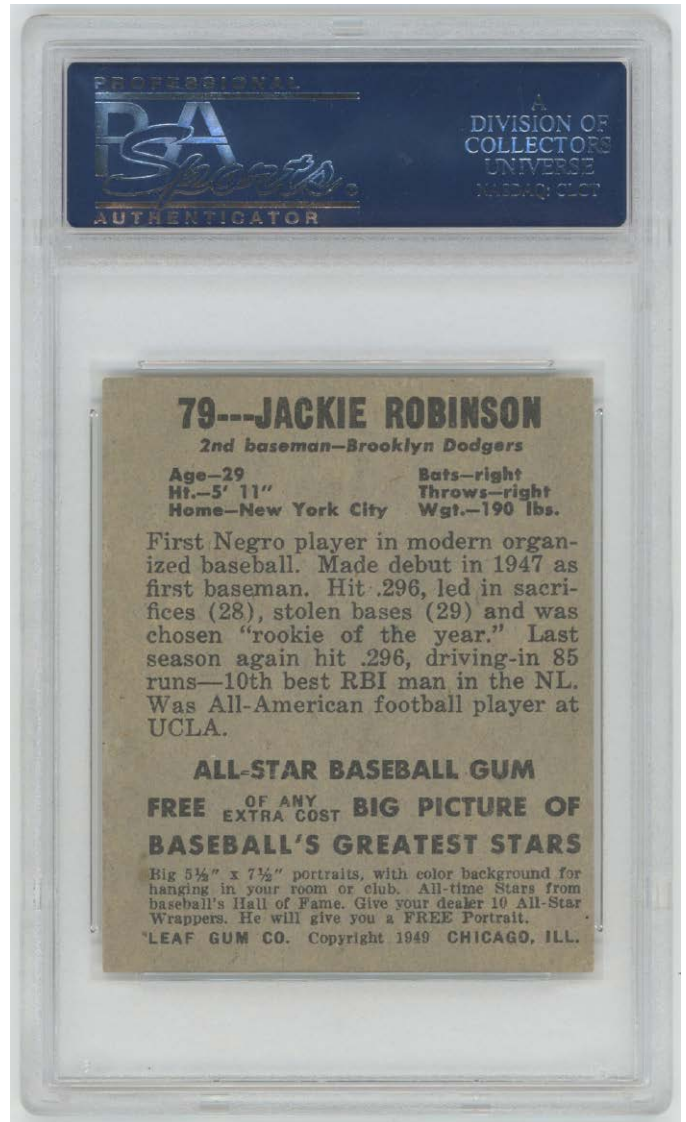

24 1948 Leaf 79 Jackie Robinson RC PSA 4 3000

A vital Jackie Robinson card, this may well be his most widely collected card. A key to an important set, the offered card is notable for rich color and a particularly well defined, registered and contrasted image. Centered to the left border, the corners nearly come to points and are very sharp for the grade. The card exhibits very subtle toning, the back is clean. We do not see any creases or wrinkles, even under magnification.

The card truly displays well above a 4, this will be a cornerstone card for many collectors.

Key Lots

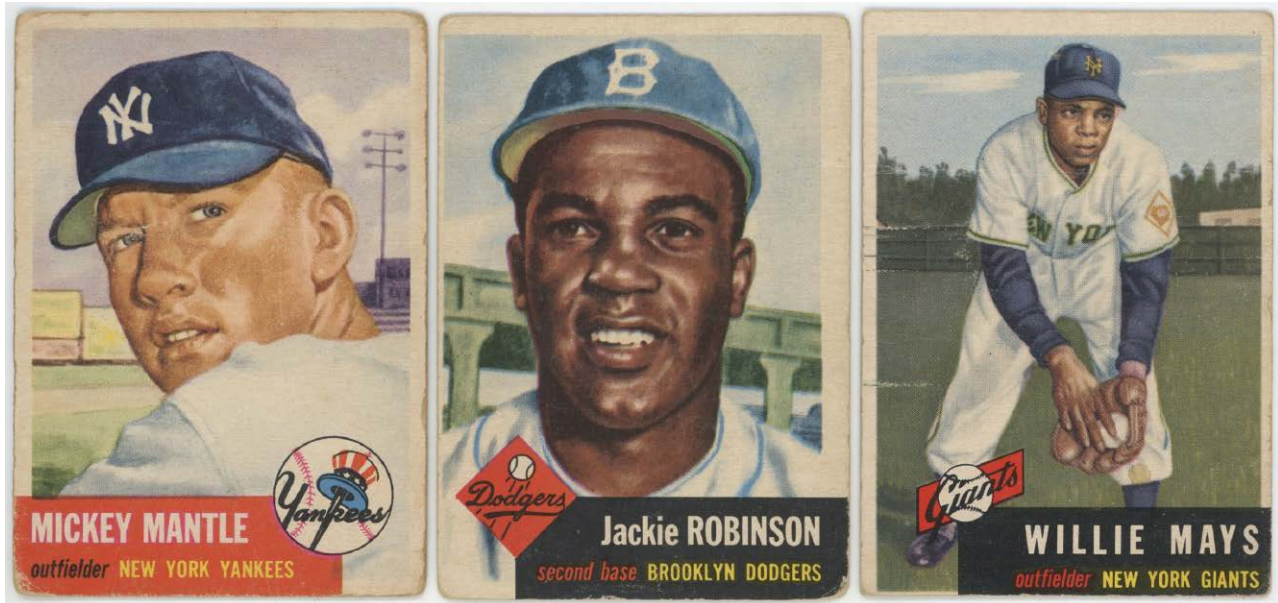

25 1953 Topps Complete Set GVG..... 1500

A vital Topps set, offered is a low grade but still very appealing set. The cards vary in grade, perhaps 65% GVG to VG, the balance lower. The lower cards cards tend to retain respectable eye appeal, these are not ugly or destroyed cards by any stretch of the imagination. The high number run is pretty nice for a set in this grade, but there is condition variance there as well. The set does have cleaner cards scattered about. The three key cards, while low grade, all display well.

We rate the many key cards as follows: 1 J Robinson Fair-Good mk, 27 Campanella Good, 37 Mathews GVG, 54 Feller Fair-Good, 61 Wynn GVG, 76 Reese Good, 82 Mantle Fair-Good (well centered, moderate creasing, very nice card for the grade), 86 Martin Good, 104 Berra Good, 114 Rizzuto Fair-Good, 147 Spahn Poor, 207 Ford GVG, 220 Paige Good, 225 Shantz GVG mk, 228 Newhouser Good, 242 Silvera GVG, 244 Mays Fair (crease and surface wear by top border, displays very well for the grade), 258 Gilliam RC GVG, 263 Podres RC GVG, 265 Jensen VG+ mk, 270 Stephens VG, 273 Haddix RC VG, 280 Bolling RC Good.

Key Lots

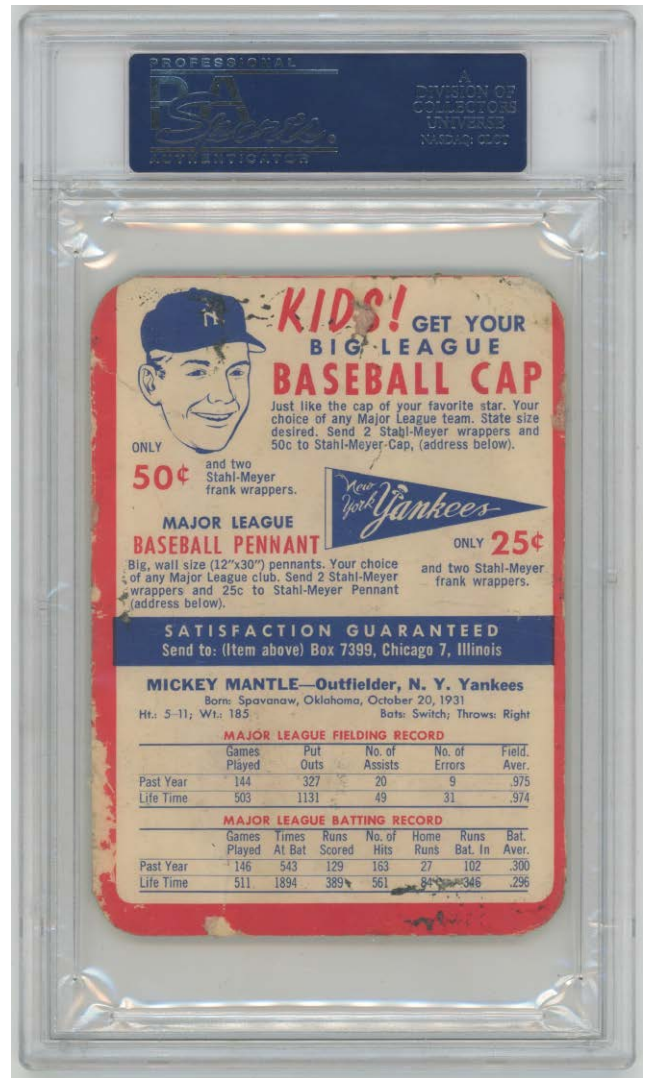

26 1955 Stahl-Meyer Mickey Mantle PSA 1 mc.....2000
 One the neatest and coolest of all Mickey Mantle oddball issues from the 1950s, these are revered by collectors. Always scarce and in extreme demand, these do seem like utter bargains relative to his widely produced Topps and Bowman cards. Cut to the top border, the offered lot has a classic color image of a smiling young Mickey Mantle. The front of the card just has some faint creasing and slight staining. The yellow borders look good, the edges are reasonably crisp and clean. The back has some minute scraping in the color borders and general wear in spots. The reverse retains good color and displays pretty well overall.

An honest lower grade example of a key 1950s Mickey Mantle scarcity, the last public sale was for a PSA 1 for \$10,269 on 1/11/2025.

Key Lots

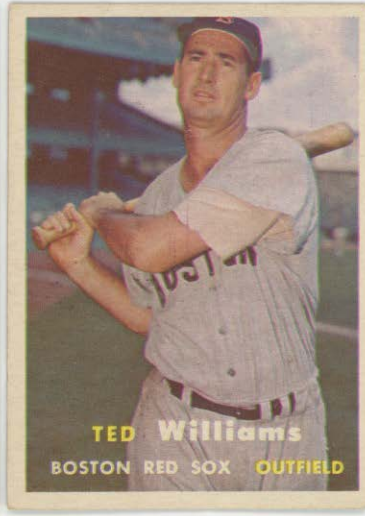
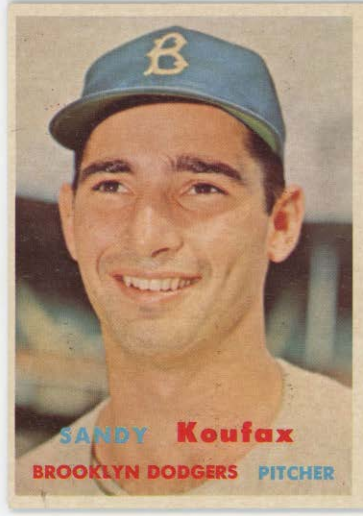
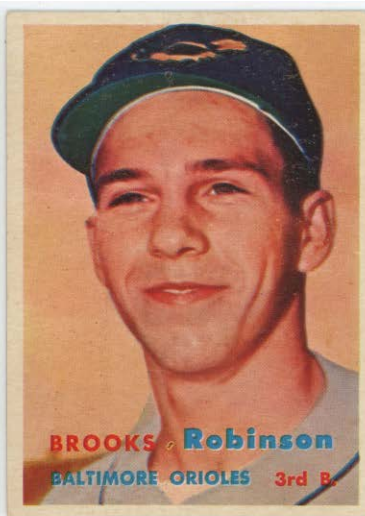

TOPPS BASEBALL
CHECK LIST

FIRST SERIES

1 W. Williams 18 D. Drysdale 31 T. G. Allen 44 T. T. Telle 72 W. Tulle
 2 L. Berra 38 W. Aaron 51 J. Berra 54 R. Keller 73 G. Green 101 J. L. Brown 149
 3 J. Berra 39 W. Aaron 52 J. Berra 55 R. Keller 74 G. Green 102 J. L. Brown 150
 4 J. Berra 40 W. Aaron 53 J. Berra 56 R. Keller 75 G. Green 103 J. L. Brown 151
 5 J. Berra 41 W. Aaron 54 J. Berra 57 R. Keller 76 G. Green 104 J. L. Brown 152
 6 J. Berra 42 W. Aaron 55 J. Berra 58 R. Keller 77 G. Green 105 J. L. Brown 153
 7 J. Berra 43 W. Aaron 56 J. Berra 59 R. Keller 78 G. Green 106 J. L. Brown 154
 8 J. Berra 44 W. Aaron 57 J. Berra 60 R. Keller 79 G. Green 107 J. L. Brown 155
 9 J. Berra 45 W. Aaron 58 J. Berra 61 R. Keller 80 G. Green 108 J. L. Brown 156
 10 J. Berra 46 W. Aaron 59 J. Berra 62 R. Keller 81 G. Green 109 J. L. Brown 157
 11 J. Berra 47 W. Aaron 60 J. Berra 63 R. Keller 82 G. Green 110 J. L. Brown 158
 12 J. Berra 48 W. Aaron 61 J. Berra 64 R. Keller 83 G. Green 111 J. L. Brown 159
 13 J. Berra 49 W. Aaron 62 J. Berra 65 R. Keller 84 G. Green 112 J. L. Brown 160
 14 J. Berra 50 W. Aaron 63 J. Berra 66 R. Keller 85 G. Green 113 J. L. Brown 161
 15 J. Berra 51 W. Aaron 64 J. Berra 67 R. Keller 86 G. Green 114 J. L. Brown 162
 16 J. Berra 52 W. Aaron 65 J. Berra 68 R. Keller 87 G. Green 115 J. L. Brown 163
 17 J. Berra 53 W. Aaron 66 J. Berra 69 R. Keller 88 G. Green 116 J. L. Brown 164

TOPPS BASEBALL
CHECK LIST

THIRD SERIES

177 C. L. Ford 194 J. Berra 212 R. Clemente 230 C. K. Bell 248 J. Pagan
 178 J. Berra 195 J. Berra 213 R. Clemente 231 C. K. Bell 249 J. Pagan
 179 J. Berra 196 J. Berra 214 R. Clemente 232 C. K. Bell 250 J. Pagan
 180 J. Berra 197 J. Berra 215 R. Clemente 233 C. K. Bell 251 J. Pagan
 181 J. Berra 198 J. Berra 216 R. Clemente 234 C. K. Bell 252 J. Pagan
 182 J. Berra 199 J. Berra 217 R. Clemente 235 C. K. Bell 253 J. Pagan
 183 J. Berra 200 J. Berra 218 R. Clemente 236 C. K. Bell 254 J. Pagan
 184 J. Berra 201 J. Berra 219 R. Clemente 237 C. K. Bell 255 J. Pagan
 185 J. Berra 202 J. Berra 220 R. Clemente 238 C. K. Bell 256 J. Pagan
 186 J. Berra 203 J. Berra 221 R. Clemente 239 C. K. Bell 257 J. Pagan
 187 J. Berra 204 J. Berra 222 R. Clemente 240 C. K. Bell 258 J. Pagan
 188 J. Berra 205 J. Berra 223 R. Clemente 241 C. K. Bell 259 J. Pagan
 189 J. Berra 206 J. Berra 224 R. Clemente 242 C. K. Bell 260 J. Pagan
 190 J. Berra 207 J. Berra 225 R. Clemente 243 C. K. Bell 261 J. Pagan
 191 J. Berra 208 J. Berra 226 R. Clemente 244 C. K. Bell 262 J. Pagan
 192 J. Berra 209 J. Berra 227 R. Clemente 245 C. K. Bell 263 J. Pagan
 193 J. Berra 210 J. Berra 228 R. Clemente 246 C. K. Bell 264 J. Pagan
 194 J. Berra 211 J. Berra 229 R. Clemente 247 C. K. Bell 265 J. Pagan
 195 J. Berra 212 J. Berra 230 R. Clemente 248 C. K. Bell 266 J. Pagan

TOPPS BASEBALL
CHECK LIST

FOURTH SERIES

341 J. Berra 358 J. Berra 375 J. Berra 392 J. Berra 409 J. Berra 426 J. Berra 443 J. Berra 460 J. Berra 477 J. Berra 494 J. Berra 511 J. Berra 528 J. Berra 545 J. Berra 562 J. Berra 579 J. Berra 596 J. Berra 613 J. Berra 630 J. Berra 647 J. Berra 664 J. Berra 681 J. Berra 698 J. Berra 715 J. Berra 732 J. Berra 749 J. Berra 766 J. Berra 783 J. Berra 800 J. Berra 817 J. Berra 834 J. Berra 851 J. Berra 868 J. Berra 885 J. Berra 902 J. Berra 919 J. Berra 936 J. Berra 953 J. Berra 970 J. Berra 987 J. Berra 1004 J. Berra 1021 J. Berra 1038 J. Berra 1055 J. Berra 1072 J. Berra 1089 J. Berra 1106 J. Berra 1123 J. Berra 1140 J. Berra 1157 J. Berra 1174 J. Berra 1191 J. Berra 1208 J. Berra 1225 J. Berra 1242 J. Berra 1259 J. Berra 1276 J. Berra 1293 J. Berra 1310 J. Berra 1327 J. Berra 1344 J. Berra 1361 J. Berra 1378 J. Berra 1395 J. Berra 1412 J. Berra 1429 J. Berra 1446 J. Berra 1463 J. Berra 1480 J. Berra 1497 J. Berra 1514 J. Berra 1531 J. Berra 1548 J. Berra 1565 J. Berra 1582 J. Berra 1599 J. Berra 1616 J. Berra 1633 J. Berra 1650 J. Berra 1667 J. Berra 1684 J. Berra 1701 J. Berra 1718 J. Berra 1735 J. Berra 1752 J. Berra 1769 J. Berra 1786 J. Berra 1803 J. Berra 1820 J. Berra 1837 J. Berra 1854 J. Berra 1871 J. Berra 1888 J. Berra 1905 J. Berra 1922 J. Berra 1939 J. Berra 1956 J. Berra 1973 J. Berra 1990 J. Berra 2007 J. Berra 2024 J. Berra 2041 J. Berra 2058 J. Berra 2075 J. Berra 2092 J. Berra 2109 J. Berra 2126 J. Berra 2143 J. Berra 2160 J. Berra 2177 J. Berra 2194 J. Berra 2211 J. Berra 2228 J. Berra 2245 J. Berra 2262 J. Berra 2279 J. Berra 2296 J. Berra 2313 J. Berra 2330 J. Berra 2347 J. Berra 2364 J. Berra 2381 J. Berra 2398 J. Berra 2415 J. Berra 2432 J. Berra 2449 J. Berra 2466 J. Berra 2483 J. Berra 2500 J. Berra 2517 J. Berra 2534 J. Berra 2551 J. Berra 2568 J. Berra 2585 J. Berra 2602 J. Berra 2619 J. Berra 2636 J. Berra 2653 J. Berra 2670 J. Berra 2687 J. Berra 2704 J. Berra 2721 J. Berra 2738 J. Berra 2755 J. Berra 2772 J. Berra 2789 J. Berra 2806 J. Berra 2823 J. Berra 2840 J. Berra 2857 J. Berra 2874 J. Berra 2891 J. Berra 2908 J. Berra 2925 J. Berra 2942 J. Berra 2959 J. Berra 2976 J. Berra 2993 J. Berra 3010 J. Berra 3027 J. Berra 3044 J. Berra 3061 J. Berra 3078 J. Berra 3095 J. Berra 3112 J. Berra 3129 J. Berra 3146 J. Berra 3163 J. Berra 3180 J. Berra 3197 J. Berra 3214 J. Berra 3231 J. Berra 3248 J. Berra 3265 J. Berra 3282 J. Berra 3299 J. Berra 3316 J. Berra 3333 J. Berra 3350 J. Berra 3367 J. Berra 3384 J. Berra 3401 J. Berra 3418 J. Berra 3435 J. Berra 3452 J. Berra 3469 J. Berra 3486 J. Berra 3503 J. Berra 3520 J. Berra 3537 J. Berra 3554 J. Berra 3571 J. Berra 3588 J. Berra 3605 J. Berra 3622 J. Berra 3639 J. Berra 3656 J. Berra 3673 J. Berra 3690 J. Berra 3707 J. Berra 3724 J. Berra 3741 J. Berra 3758 J. Berra 3775 J. Berra 3792 J. Berra 3809 J. Berra 3826 J. Berra 3843 J. Berra 3860 J. Berra 3877 J. Berra 3894 J. Berra 3911 J. Berra 3928 J. Berra 3945 J. Berra 3962 J. Berra 3979 J. Berra 3996 J. Berra 4013 J. Berra 4030 J. Berra 4047 J. Berra 4064 J. Berra 4081 J. Berra 4098 J. Berra 4115 J. Berra 4132 J. Berra 4149 J. Berra 4166 J. Berra 4183 J. Berra 4200 J. Berra 4217 J. Berra 4234 J. Berra 4251 J. Berra 4268 J. Berra 4285 J. Berra 4302 J. Berra 4319 J. Berra 4336 J. Berra 4353 J. Berra 4370 J. Berra 4387 J. Berra 4404 J. Berra 4421 J. Berra 4438 J. Berra 4455 J. Berra 4472 J. Berra 4489 J. Berra 4506 J. Berra 4523 J. Berra 4540 J. Berra 4557 J. Berra 4574 J. Berra 4591 J. Berra 4608 J. Berra 4625 J. Berra 4642 J. Berra 4659 J. Berra 4676 J. Berra 4693 J. Berra 4710 J. Berra 4727 J. Berra 4744 J. Berra 4761 J. Berra 4778 J. Berra 4795 J. Berra 4812 J. Berra 4829 J. Berra 4846 J. Berra 4863 J. Berra 4880 J. Berra 4897 J. Berra 4914 J. Berra 4931 J. Berra 4948 J. Berra 4965 J. Berra 4982 J. Berra 4999 J. Berra 5016 J. Berra 5033 J. Berra 5050 J. Berra 5067 J. Berra 5084 J. Berra 5101 J. Berra 5118 J. Berra 5135 J. Berra 5152 J. Berra 5169 J. Berra 5186 J. Berra 5203 J. Berra 5220 J. Berra 5237 J. Berra 5254 J. Berra 5271 J. Berra 5288 J. Berra 5305 J. Berra 5322 J. Berra 5339 J. Berra 5356 J. Berra 5373 J. Berra 5390 J. Berra 5407 J. Berra 5424 J. Berra 5441 J. Berra 5458 J. Berra 5475 J. Berra 5492 J. Berra 5509 J. Berra 5526 J. Berra 5543 J. Berra 5560 J. Berra 5577 J. Berra 5594 J. Berra 5611 J. Berra 5628 J. Berra 5645 J. Berra 5662 J. Berra 5679 J. Berra 5696 J. Berra 5713 J. Berra 5730 J. Berra 5747 J. Berra 5764 J. Berra 5781 J. Berra 5798 J. Berra 5815 J. Berra 5832 J. Berra 5849 J. Berra 5866 J. Berra 5883 J. Berra 5900 J. Berra 5917 J. Berra 5934 J. Berra 5951 J. Berra 5968 J. Berra 5985 J. Berra 6002 J. Berra 6019 J. Berra 6036 J. Berra 6053 J. Berra 6070 J. Berra 6087 J. Berra 6104 J. Berra 6121 J. Berra 6138 J. Berra 6155 J. Berra 6172 J. Berra 6189 J. Berra 6206 J. Berra 6223 J. Berra 6240 J. Berra 6257 J. Berra 6274 J. Berra 6291 J. Berra 6308 J. Berra 6325 J. Berra 6342 J. Berra 6359 J. Berra 6376 J. Berra 6393 J. Berra 6410 J. Berra 6427 J. Berra 6444 J. Berra 6461 J. Berra 6478 J. Berra 6495 J. Berra 6512 J. Berra 6529 J. Berra 6546 J. Berra 6563 J. Berra 6580 J. Berra 6597 J. Berra 6614 J. Berra 6631 J. Berra 6648 J. Berra 6665 J. Berra 6682 J. Berra 6699 J. Berra 6716 J. Berra 6733 J. Berra 6750 J. Berra 6767 J. Berra 6784 J. Berra 6801 J. Berra 6818 J. Berra 6835 J. Berra 6852 J. Berra 6869 J. Berra 6886 J. Berra 6903 J. Berra 6920 J. Berra 6937 J. Berra 6954 J. Berra 6971 J. Berra 6988 J. Berra 7005 J. Berra 7022 J. Berra 7039 J. Berra 7056 J. Berra 7073 J. Berra 7090 J. Berra 7107 J. Berra 7124 J. Berra 7141 J. Berra 7158 J. Berra 7175 J. Berra 7192 J. Berra 7209 J. Berra 7226 J. Berra 7243 J. Berra 7260 J. Berra 7277 J. Berra 7294 J. Berra 7311 J. Berra 7328 J. Berra 7345 J. Berra 7362 J. Berra 7379 J. Berra 7396 J. Berra 7413 J. Berra 7430 J. Berra 7447 J. Berra 7464 J. Berra 7481 J. Berra 7498 J. Berra 7515 J. Berra 7532 J. Berra 7549 J. Berra 7566 J. Berra 7583 J. Berra 7600 J. Berra 7617 J. Berra 7634 J. Berra 7651 J. Berra 7668 J. Berra 7685 J. Berra 7702 J. Berra 7719 J. Berra 7736 J. Berra 7753 J. Berra 7770 J. Berra 7787 J. Berra 7804 J. Berra 7821 J. Berra 7838 J. Berra 7855 J. Berra 7872 J. Berra 7889 J. Berra 7906 J. Berra 7923 J. Berra 7940 J. Berra 7957 J. Berra 7974 J. Berra 7991 J. Berra 8008 J. Berra 8025 J. Berra 8042 J. Berra 8059 J. Berra 8076 J. Berra 8093 J. Berra 8110 J. Berra 8127 J. Berra 8144 J. Berra 8161 J. Berra 8178 J. Berra 8195 J. Berra 8212 J. Berra 8229 J. Berra 8246 J. Berra 8263 J. Berra 8280 J. Berra 8297 J. Berra 8314 J. Berra 8331 J. Berra 8348 J. Berra 8365 J. Berra 8382 J. Berra 8399 J. Berra 8416 J. Berra 8433 J. Berra 8450 J. Berra 8467 J. Berra 8484 J. Berra 8501 J. Berra 8518 J. Berra 8535 J. Berra 8552 J. Berra 8569 J. Berra 8586 J. Berra 8603 J. Berra 8620 J. Berra 8637 J. Berra 8654 J. Berra 8671 J. Berra 8688 J. Berra 8705 J. Berra 8722 J. Berra 8739 J. Berra 8756 J. Berra 8773 J. Berra 8790 J. Berra 8807 J. Berra 8824 J. Berra 8841 J. Berra 8858 J. Berra 8875 J. Berra 8892 J. Berra 8909 J. Berra 8926 J. Berra 8943 J. Berra 8960 J. Berra 8977 J. Berra 8994 J. Berra 9011 J. Berra 9028 J. Berra 9045 J. Berra 9062 J. Berra 9079 J. Berra 9096 J. Berra 9113 J. Berra 9130 J. Berra 9147 J. Berra 9164 J. Berra 9181 J. Berra 9198 J. Berra 9215 J. Berra 9232 J. Berra 9249 J. Berra 9266 J. Berra 9283 J. Berra 9300 J. Berra 9317 J. Berra 9334 J. Berra 9351 J. Berra 9368 J. Berra 9385 J. Berra 9402 J. Berra 9419 J. Berra 9436 J. Berra 9453 J. Berra 9470 J. Berra 9487 J. Berra 9504 J. Berra 9521 J. Berra 9538 J. Berra 9555 J. Berra 9572 J. Berra 9589 J. Berra 9606 J. Berra 9623 J. Berra 9640 J. Berra 9657 J. Berra 9674 J. Berra 9691 J. Berra 9708 J. Berra 9725 J. Berra 9742 J. Berra 9759 J. Berra 9776 J. Berra 9793 J. Berra 9810 J. Berra 9827 J. Berra 9844 J. Berra 9861 J. Berra 9878 J. Berra 9895 J. Berra 9912 J. Berra 9929 J. Berra 9946 J. Berra 9963 J. Berra 9980 J. Berra 9997 J. Berra 10014 J. Berra 10031 J. Berra 10048 J. Berra 10065 J. Berra 10082 J. Berra 10099 J. Berra 10116 J. Berra 10133 J. Berra 10150 J. Berra 10167 J. Berra 10184 J. Berra 10201 J. Berra 10218 J. Berra 10235 J. Berra 10252 J. Berra 10269 J. Berra 10286 J. Berra 10303 J. Berra 10320 J. Berra 10337 J. Berra 10354 J. Berra 10371 J. Berra 10388 J. Berra 10405 J. Berra 10422 J. Berra 10439 J. Berra 10456 J. Berra 10473 J. Berra 10490 J. Berra 10507 J. Berra 10524 J. Berra 10541 J. Berra 10558 J. Berra 10575 J. Berra 10592 J. Berra 10609 J. Berra 10626 J. Berra 10643 J. Berra 10660 J. Berra 10677 J. Berra 10694 J. Berra 10711 J. Berra 10728 J. Berra 10745 J. Berra 10762 J. Berra 10779 J. Berra 10796 J. Berra 10813 J. Berra 10830 J. Berra 10847 J. Berra 10864 J. Berra 10881 J. Berra 10898 J. Berra 10915 J. Berra 10932 J. Berra 10949 J. Berra 10966 J. Berra 10983 J. Berra 11000 J. Berra 11017 J. Berra 11034 J. Berra 11051 J. Berra 11068 J. Berra 11085 J. Berra 11102 J. Berra 11119 J. Berra 11136 J. Berra 11153 J. Berra 11170 J. Berra 11187 J. Berra 11204 J. Berra 11221 J. Berra 11238 J. Berra 11255 J. Berra 11272 J. Berra 11289 J. Berra 11306 J. Berra 11323 J. Berra 11340 J. Berra 11357 J. Berra 11374 J. Berra 11391 J. Berra 11408 J. Berra 11425 J. Berra 11442 J. Berra 11459 J. Berra 11476 J. Berra 11493 J. Berra 11510 J. Berra 11527 J. Berra 11544 J. Berra 11561 J. Berra 11578 J. Berra 11595 J. Berra 11612 J. Berra 11629 J. Berra 11646 J. Berra 11663 J. Berra 11680 J. Berra 11697 J. Berra 11714 J. Berra 11731 J. Berra 11748 J. Berra 11765 J. Berra 11782 J. Berra 11799 J. Berra 11816 J. Berra 11833 J. Berra 11850 J. Berra 11867 J. Berra 11884 J. Berra 11901 J. Berra 11918 J. Berra 11935 J. Berra 11952 J. Berra 11969 J. Berra 11986 J. Berra 12003 J. Berra 12020 J. Berra 12037 J. Berra 12054 J. Berra 12071 J. Berra 12088 J. Berra 12105 J. Berra 12122 J. Berra 12139 J. Berra 12156 J. Berra 12173 J. Berra 12190 J. Berra 12207 J. Berra 12224 J. Berra 12241 J. Berra 12258 J. Berra 12275 J. Berra 12292 J. Berra 12309 J. Berra 12326 J. Berra 12343 J. Berra 12360 J. Berra 12377 J. Berra 12394 J. Berra 12411 J. Berra 12428 J. Berra 12445 J. Berra 12462 J. Berra 12479 J. Berra 12496 J. Berra 12513 J. Berra 12530 J. Berra 12547 J. Berra 12564 J. Berra 12581 J. Berra 12598 J. Berra 12615 J. Berra 12632 J. Berra 12649 J. Berra 12666 J. Berra 12683 J. Berra 12700 J. Berra 12717 J. Berra 12734 J. Berra 12751 J. Berra 12768 J. Berra 12785 J. Berra 12802 J. Berra 12819 J. Berra 12836 J. Berra 12853 J. Berra 12870 J. Berra 12887 J. Berra 12904 J. Berra 12921 J. Berra 12938 J. Berra 12955 J. Berra 12972 J. Berra 12989 J. Berra 13006 J. Berra 13023 J. Berra 13040 J. Berra 13057 J. Berra 13074 J. Berra 13091 J. Berra 13108 J. Berra 13125 J. Berra 13142 J. Berra 13159 J. Berra 13176 J. Berra 13193 J. Berra 13210 J. Berra 13227 J. Berra 13244 J. Berra 13261 J. Berra 13278 J. Berra 13295 J. Berra 13312 J. Berra 13329 J. Berra 13346 J. Berra 13363 J. Berra 13380 J. Berra 13397 J. Berra 13414 J. Berra 13431 J. Berra 13448 J. Berra 13465 J. Berra 13482 J. Berra 13499 J. Berra 13516 J. Berra 13533 J. Berra 13550 J. Berra 13567 J. Berra 13584 J. Berra 13601 J. Berra 13618 J. Berra 13635 J. Berra 13652 J. Berra 13669 J. Berra 13686 J. Berra 13703 J. Berra 13720 J. Berra 13737 J. Berra 13754 J. Berra 13771 J. Berra 13788 J. Berra 13805 J. Berra 13822 J. Berra 13839 J. Berra 13856 J. Berra 13873 J. Berra 13890 J. Berra 13907 J. Berra 13924 J. Berra 13941 J. Berra 13958 J. Berra 13975 J. Berra 13992 J. Berra 14009 J. Berra 14026 J. Berra 14043 J. Berra 14060 J. Berra 14077 J. Berra 14094 J. Berra 14111 J. Berra 14128 J. Berra 14145 J. Berra 14162 J. Berra 14179 J. Berra 14196 J. Berra 14213 J. Berra 14230 J. Berra 14247 J. Berra 14264 J. Berra 14281 J. Berra 14298 J. Berra 14315 J. Berra 14332 J. Berra 14349 J. Berra 14366 J. Berra 14383 J. Berra 14400 J. Berra 14417 J. Berra 14434 J. Berra 14451 J. Berra 14468 J. Berra 14485 J. Berra 14502 J. Berra 14519 J. Berra 14536 J. Berra 14553 J. Berra 14570 J. Berra 14587 J. Berra 14604 J. Berra 14621 J. Berra 14638 J. Berra 14655 J. Berra 14672 J. Berra 14689 J. Berra 14706 J. Berra 14723 J. Berra 14740 J. Berra 14757 J. Berra 14774 J. Berra 14791 J. Berra 14808 J. Berra 14825 J. Berra 14842 J. Berra 14859 J. Berra 14876 J. Berra 14893 J. Berra 14910 J. Berra 14927 J. Berra 14944 J. Berra 14961 J. Berra 14978 J. Berra 14995 J. Berra 15012 J. Berra 15029 J. Berra 15046 J. Berra 15063 J. Berra 15080 J. Berra 15097 J. Berra 15114 J. Berra 15131 J. Berra 15148 J. Berra 15165 J. Berra 15182 J. Berra 15199 J. Berra 15216 J. Berra 15233 J. Berra 15250 J. Berra 15267 J. Berra 15284 J. Berra 15301 J. Berra 15318 J. Berra 15335 J. Berra 15352 J. Berra 15369 J. Berra 15386 J. Berra 15403 J. Berra 15420 J. Berra 15437 J. Berra 15454 J. Berra 15471 J. Berra 15488 J. Berra 15505 J. Berra 15522 J. Berra 15539 J. Berra 15556 J. Berra 15573 J. Berra 15590 J. Berra 15607 J. Berra 15624 J. Berra 15641 J. Berra 15658 J. Berra 15675 J. Berra 15692 J. Berra 15709 J. Berra 15726 J. Berra 15743 J. Berra 15760 J. Berra 15777 J. Berra 15794 J. Berra 15811 J. Berra 15828 J. Berra 15845 J. Berra 15862 J. Berra 15879 J. Berra 15896 J. Berra 15913 J. Berra 15930 J. Berra 15947 J. Berra 15964 J. Berra 15981 J. Berra 16000 J. Berra 16017 J. Berra 16034 J. Berra 16051 J. Berra 16068 J. Berra 16085 J. Berra 16102 J. Berra 16119 J. Berra 16136 J. Berra 16153 J. Berra 16170 J. Berra 16187 J. Berra 16204 J. Berra 16221 J. Berra 16238 J. Berra 16255 J. Berra 16272 J. Berra 16289 J. Berra 16306 J. Berra 16323 J. Berra 16340 J. Berra 16357 J. Berra 16374 J. Berra 16391 J. Berra 16408 J. Berra 16425 J. Berra 16442 J. Berra 16459 J. Berra 16476 J. Berra 16493 J. Berra 16510 J. Berra 16527 J. Berra 16544 J. Berra 16561 J. Berra 16578 J. Berra 16595 J. Berra 16612 J. Berra 16629 J. Berra 16646 J. Berra 16663 J. Berra 16680 J. Berra 16697 J. Berra 16714 J. Berra 16731 J. Berra 16748 J. Berra 16765 J. Berra 16782 J. Berra 16799 J. Berra 16816 J. Berra 16833 J. Berra 16850 J. Berra 16867 J. Berra 16884 J. Berra 16901 J. Berra 16918 J. Berra 16935 J. Berra 16952 J. Berra 16969 J. Berra 16986 J. Berra 17003 J. Berra 17020 J. Berra 17037 J. Berra 17054 J. Berra 17071 J. Berra 17088 J. Berra 17105 J. Berra 17122 J. Berra 17139 J. Berra 17156 J. Berra 17173 J. Berra 17190 J. Berra 17207 J. Berra 17224 J. Berra 17241 J. Berra 17258 J. Berra 17275 J. Berra 17292 J. Berra 17309 J. Berra 17326 J. Berra 17343 J. Berra 17360 J. Berra 17377 J. Berra 17394 J. Berra 17411 J. Berra 17428 J. Berra 17445 J. Berra 17462 J. Berra 17479 J. Berra 17496 J. Berra 17513 J. Berra 17530 J. Berra 17547 J. Berra 17564 J. Berra 17581 J. Berra 17598 J. Berra 17615 J. Berra 17632 J. Berra 17649 J. Berra 17666 J. Berra 17683 J. Berra 17700 J. Berra 17717 J. Berra 17734 J. Berra 17751 J. Berra 17768 J. Berra 17785 J. Berra 17802 J. Berra 17819 J. Berra 17836 J. Berra 17853 J. Berra 17870 J. Berra 17887 J. Berra 17904 J. Berra 17921 J. Berra 17938 J. Berra 17955 J. Berra 17972 J. Berra 17989 J. Berra 18006 J. Berra 18023 J. Berra 18040 J. Berra 18057 J. Berra 18074 J. Berra 18091 J. Berra 18108 J. Berra 18125 J. Berra 18142 J. Berra 18159 J. Berra 18176 J. Berra 18193 J. Berra 18210 J. Berra 18227 J. Berra 18244 J. Berra 18261 J. Berra 18278 J. Berra 18295 J. Berra 18312 J. Berra 18329 J. Berra 18346 J. Berra 18363 J. Berra 18380 J. Berra 18397 J. Berra 18414 J. Berra 18431 J. Berra 18448 J. Berra 18465 J. Berra 18482 J. Berra 18499 J. Berra 18516 J. Berra 18533 J. Berra 18550 J. Berra 18567 J. Berra 18584 J. Berra 18601 J. Berra 18618 J. Berra 18635 J. Berra 18652 J. Berra 18669 J. Berra 18686 J. Berra 18703 J. Berra 18720 J. Berra 18737 J. Berra 18754 J. Berra 18771 J. Berra 18788 J. Berra 18805 J. Berra 18822 J. Berra 18839 J. Berra 1

Key Lots

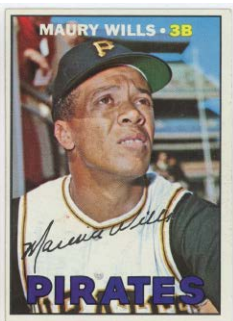
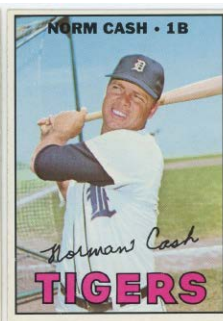
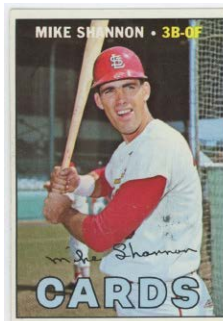
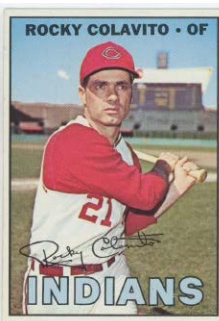
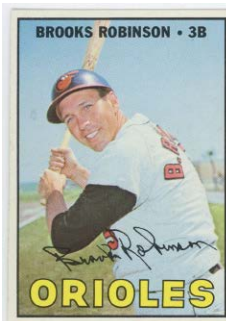
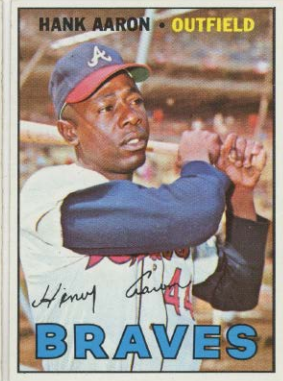
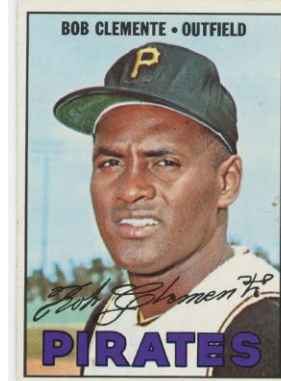
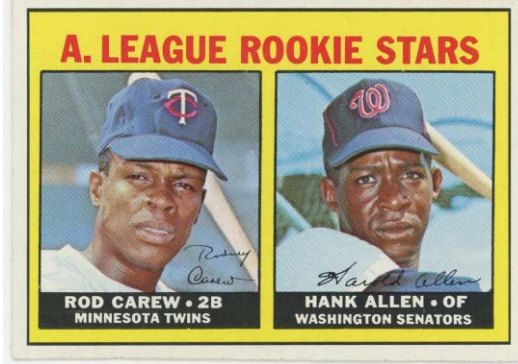
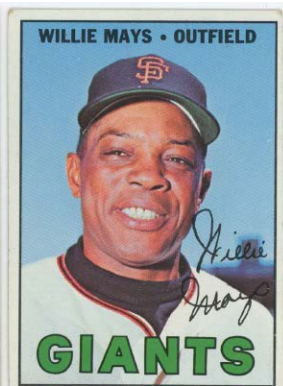
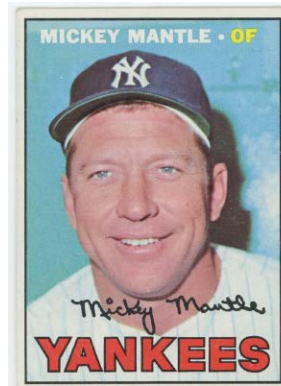
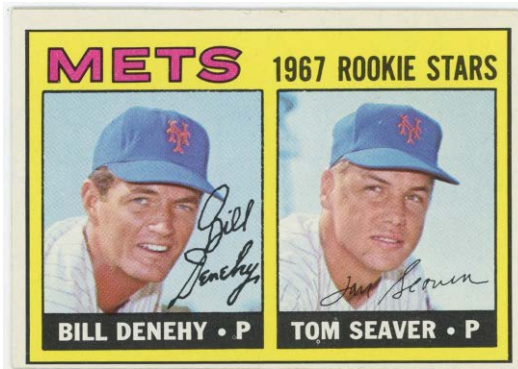

28 1967 Topps Complete Set Ex-Mt..... 1200
 One of the ultimate Topps sets, the high number run makes these so desirable. The offered lot is a respectable mid-grade set. The basic set is nearly Ex-Mt overall but with about 35% variance or so. The vital high number run is a very nice Ex-Mt overall with many really nice cards, but also mild variance. A set with so much going for it, we rate the many key cards as follows: 45 Maris Ex+, 146 Carlton Ex-Mt, 150 Mantle Ex, 200 Mays Ex++, 250 Aaron Ex++, 355 Yaz VG-Ex/Ex, 400 Clemente VG-Ex/Ex, 430 Rose VG-Ex, 460 Killebrew Ex-Mt+, 475 Palmer Ex+, 476 Perez SP Ex, 536 Niekro RC Ex-Mt+, 540 Cash NM, 558 Belanger RC VG+, 569 Carew RC Ex++, 570 Wills Ex-Mt, 580 Colavito Ex-Mt, 581 Seaver RC Ex-Mt, 600 B. Robinson NM, 604 Red Sox Team Ex-Mt, 605 Shannon Ex-Mt, 607 Stanley VG-Ex/Ex, 609 John Ex. Fine set

Key Lots

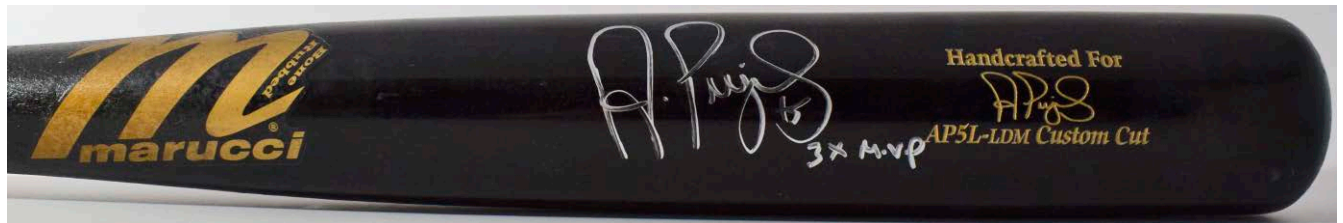

29 1953 Bowman Color 59 Mickey Mantle Signed Card PSA 7 (auto) 1000
 The 1953 Bowman Color is among the most classic and beloved of all of his cards. A hot card in recent years without a signature, the high value of these has always made signed examples extremely scarce and desirable. Freshly slabbed at the National, the offered card is well centered with good color and a fine image. A fair amount of creasing is on the card, but it still displays well overall. Mickey signed this in a good spot, the signature is in black sharpie ink. This has to be one of the toughest 1950s Mantle cards to find with an autograph, happy bidding!

30 Pujols, Albert Game Used/Signed Bat PSA 10 1500
 One of the most beloved baseball players from the last forty years, high quality Pujols memorabilia is prized by collectors. Offered is a remarkable PSA 10 graded signed game used bat.

Key Lots

31 1911 C55 Complete Set - All PSA Graded 2000

A super attractive and vital hockey set, these are so hard to find as full sets. These cards were purchased from us decades ago, and are all freshly slabbed. Anchored by iconic cards of hockey legends Art Ross and George Vezina, this is a true trophy set in the hockey world.

The exact inventory is as follows: 1 Paddy Moran PSA 1.5, 2 Joe Hall PSA 2, 3 Barney Holden PSA 2, 4 Joe Malone PSA 2, 5 Ed Oatman PSA 2, 6 Tom Dunderdale PSA 1.5, 7 Ken Mallen PSA 2, 8 Jack Macdonald PSA 3, 9 Fred Lake PSA 2, 10 Albert Kerr PSA 3, 11 Marty Walsh PSA 2.5, 12 Hamby Shore PSA 2, 13 Alex Currie PSA 2, 14 Bruce Ridpath PSA 2, 15 Bruce Stuart PSA 3, 16 Percy Lesueur PSA 2.5, 17 Jack Darragh PSA 2, 18 Steve Vair PSA 2.5, 19 Don Smith PSA 2, 20 Fred Taylor PSA 2, 21 Bert Lindsay PSA 2, 22 Larry Gilmour PSA 2, 23 Bobby Rowe PSA 2, 24 Sprague Cleghorn PSA 2, 25 Odie Cleghorn PSA 2.5, 26 Skein Ronan PSA 2, 27 Walter Smaill Right Hand on Stick PSA 2, 28 Ernie Johnson PSA 2, 29 Jack Marshall PSA 3.5, 30 Harry Hyland PSA 2.5, 31 Art Ross PSA 1.5, 32 Riley Hern PSA 2, 33 Gordon Roberts PSA 1, 34 F. Glass PSA 2 mc, 35 Ernest Russell PSA 2, 36 James Gardiner PSA 2, 37 Arthur Bernier PSA 2.5, 38 Georges Vezina PSA 2.5, 39 G. (Henri) PSA 2, 40 R. (Rocket) PSA 1.5, 41 Didier Pitre PSA 2, 42 E.D. Lalonde PSA 2, 43 Eugene Payan PSA 3, 44 George Poulin PSA 2, 45 Jack Laviolette PSA 1.5.

The Art Ross card is well centered with rich color. A fair amount of corner wear, and some general surface wear keep it at a 1.5. The back is clean, the card displays very nicely for the grade. The Vezina card has terrific color and strong centering. The corner wear is mild and consistent. The back has some fine creasing that does not crack the paper, this displays very well for the grade. This set came from a mini-find of these we had in the 1990s, and has been tucked away in a box until now.

32 1966 Topps Bobby Orr RC SGC 4.5 1000

One of the ultimate hockey cards, these are never easy to find and are revered by collectors. The offered card is terrific for the grade: it has great centering, rich color and a fine image. The brown borders show only light wear and display well. The back appears to be perfectly clean. The corners show only very slight wear for the grade. We do not see any creases or wrinkles, even under magnification. Fine card.

Key Lots

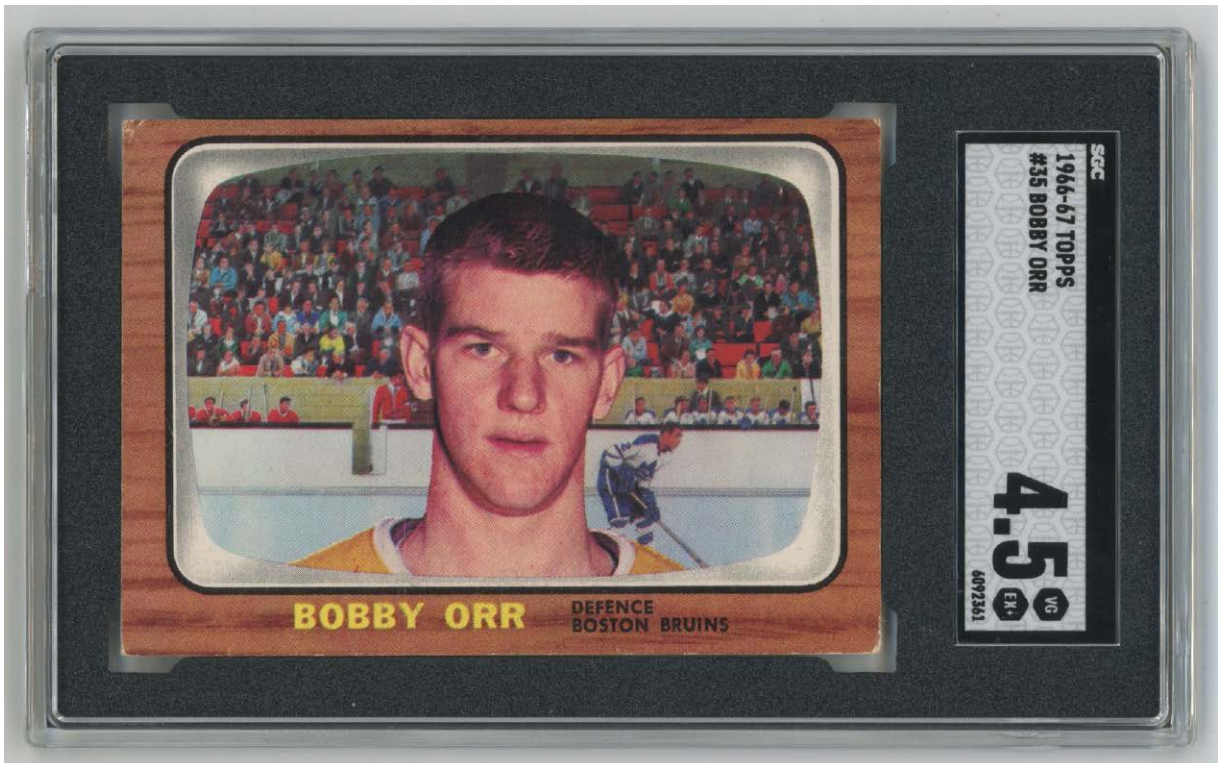

Baseball Cards

- 33 1887 N172 Old Judge
Jack Farrell Hand on Hips PSA 6..... 275

A tougher Old Judge common as he is a Baltimore player, we hardly ever see these. The image has strong contrast, the edges are crisp, the card is quite clean. It is very difficult to find Old Judge cards in this quality.

- 34 1887 N284 Buchner Gold Coin
King Kelly (right field) PSA 1..... 200

A very difficult and desirable card, we hardly ever see these. Freshly slabbed, the offered card has a colorful and attractive front. We do not see any creases, back damage keeps this at a 1.



1888 E.R. Williams Playing Cards

- 35 Anson/Ewing - Both HOFers! SGC 4..... 100.5

Offered is just a terrific card from a very elusive, undervalued and attractive color 19th century set. Notable for charming images, this is one of the earliest dual-HOF cards in the hobby. The names could not be any bigger here. A colorful and attractive card, some minute scraping by the lower left corner keeps the technical grade low. The back has some wear and is not bad at all, this card has the eye appeal several grades above its technical grade.

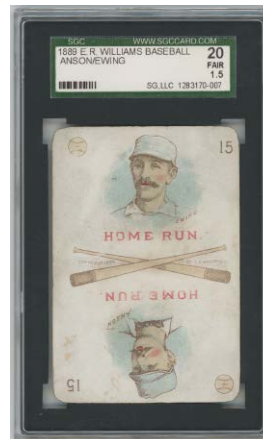

- 36 Clarkson/Keefe - Both HOFers! SGC 4..... 200

Offered is just a terrific card from a very elusive, undervalued and attractive color 19th century set. Notable for charming images, this is one of the earliest dual-HOF cards in the hobby. We do not see any creasing, moderate edge wear likely led to the 4 grade. Great card.

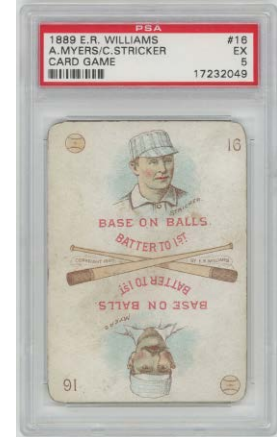
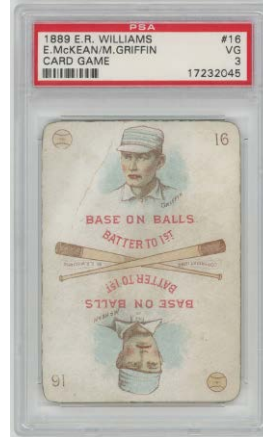

- 37 McKean/Griffin PSA 3..... 50

A very cool card, this is such a neat issue with very attractive color 19th century imagery. We hardly ever see these, a crease keeps this at a 3.

- 38 Meyers/Stricker PSA 5..... 100

A very cool card, this is such a neat issue with very attractive color 19th century imagery. We hardly ever see these, the offered card has mild general wear and is a pleasing Ex overall.

- 39 1888 Scraaps Tobacco Ned Hanlon PSA 1..... 100

A 19th century HOF card, this issue is not so easy to find with numerical grades. Freshly slabbed, the color is terrific. Some creasing is present, but typical back damage led to the 1 grade.



1888 WG1 Playing Cards

- 40 Connor, Roger (HOF) PSA 5..... 150

Offered is a simply gorgeous color 19th century card of a HOFer. A rarely offered issue, we hardly see any cards from this set, much less a HOFer. The image quality is just amazing here. A bright and clean card with a very crisp appearance, the back looks good, light edge wear may have kept this at a 5, we are not certain.

Baseball Cards

1888 WG1 Playing Cards

41 Foster PSA 3..... 100

Offered is a simply gorgeous color 19th century card. A rarely offered issue, we hardly see any cards from this set. The offered card has no visible creases and looks awfully nice, it is centered to the top border, we do not follow the grade here.

42 Keefe, Tim (HOF) PSA 4..... 200

Offered is a simply gorgeous color 19th century card of a HOFer. A rarely offered issue, we hardly see any cards from this set, much less a HOFer. The card retains tremendous eye appeal, we do not see any creases, the back is clean. There is mild edge wear, this looks awfully good for the grade.

43 Shomberg PSA 3..... 100

Offered is a simply gorgeous color 19th century card. A rarely offered issue, we hardly see any cards from this set. The offered card has no visible creases and looks awfully nice, we do not follow the grade here.

44 1898 M101-1 National Copper Plate O'Connor, John 75

A catcher for St. Louis, this is an ideal type-card. Bright and clean, this has hardly any creasing, crisp edges and flawless imagery on both sides. A scarce oversize 19th century issue, these are among my personal favorites from this era.

45 1898 M101-1 Sporting News Premiums Jones, Burt 75

A pitcher for St. Louis, this is an ideal type-card. Bright and clean, this has hardly any creasing, crisp edges and gorgeous imagery on both sides. A scarce oversize 19th century issue, these are among my personal favorites from this era.

46 1902 W600 Sporting Life Bentley Seymour SGC 5 200

A vital early 20th century cabinet card, these are not easy to find in this quality. An ideal type-card, the offered lot has a solid image and a clean back. Corner wear is present, this displays pretty well for the grade.

47 1906 W601 Premiums Philadelphia A's w/four HOFers 100

So undervalued, this great looking premium checks in at a hefty 13x14. Full size, which is unusual, this came right from the album of issue. There is damage in one spot by the top border, the images of the players look great. The HOFers are Mack, Bender, Plank and Waddell.

48 1906 W601 Premiums Washington Senators 50

Exceptional quality, this has hardly any wear and is nice a W601 as one will find. Alas there are no HOFers as this is the Washington team, the offered piece is a great for a high grade type-card collection.

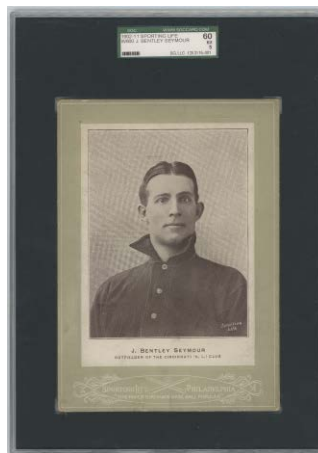
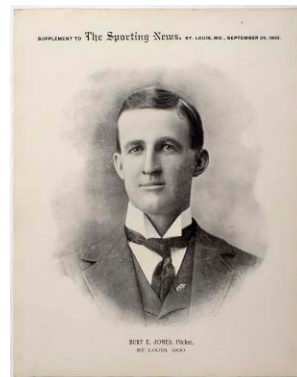

Baseball Cards

49 1907 Raymond Kahn Company
Cleveland Naps Postcard SGC 3 375

Another rare postcard, these hardly ever come to market. A real photo postcard, when found these tend to be in terrible condition. The offered card is remarkably nice for the issue. Unmailed with a very clean back, this has light creasing and corner wear that keep this at a 3. A quality team, this pictures HOFers Nap Lajoie and Addie Joss.



50 1907 Detroit Tigers Team Postcard
w/outstanding inscription SGC 1 200

Another utterly charming piece, offered is a desirable 1907-1909 Detroit Tigers team postcard. Headlined by a young Ty Cobb and his HOF teammates Sam Crawford and Hughie Jennings, these are always desirable. The offered lot is postmarked in 1908 and has been mailed. The writing along the borders of the front of the card is just priceless: "Jennings just have us good seats for the game. It's a great day". Almost a museum quality piece, how cool and unique is this?!



51 1908 Ratsch Peerless Sporting Goods
Cubs/Tigers Championship Postcard (scarce) SGC 1... 200

A very scarce postcard, this is an extremely colorful and attractive postcard. Quite scarce, these come to market very infrequently and this is the first one that we have seen or handled. Produced for the 1908 World Series between the Cubs and the Tigers, this has vivid color imagery of a game in progress. The postcard has been mailed, some creasing is present. The surfaces are clean overall, this retains outstanding eye appeal and is just a terrific pre-1910 World Series postcard.



52 1909 E95 Philadelphia Caramel
Eddie Cicotte PSA 3..... 75

A very popular card, this is now especially interesting as Cicotte may become a HOFer in the future. An extremely attractive card with a wonderful image, this is a freshly slabbed and very attractive 3. Well centered with only slight creasing, the back is clean. The color and borders are fine, the corner wear is very mild for the grade.

53 1909 M101-2 Premiums
Pittsburgh Pirates Double-Size Card 100

This is such a hard card to find owing to both the huge size (16x10+) and the very fragile paper on which these were issued. Very clean for one of these, edge wear and general wear is present, but SO MUCH less than usual. Residue from scrapbook removal on one spot on the back has been covered with plastic to avoid this sticking to another medium. Fine piece.

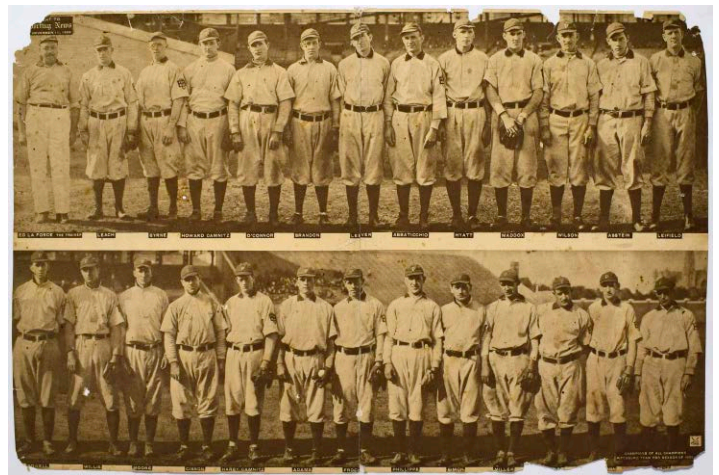

1909 T206 Singles

54 Bush (Carolina Brights) PSA 2..... 300

A super desirable back, these are missing from even very advanced T206 collections. The offered card has a nice image and good color. Creasing is present by the top border, the bottom of the front has some staining/toning. The vital back displays quite well, there is just slight toning at the corners. This is a perfect card for a T206 back run.



Baseball Cards

1909 T206 Singles

55 Chance (portrait, yellow bkd) SGC 2 (Tolstoi back)..... 100

A tough card to find with this back, the image looks great. A crease by the lower right corner keeps this at a 2, the Tolstoi back looks great.

56 Isbell (upside down back!) SGC A..... 200

How is this for a cool T206 card? Offered is a 1909 Frank Isbell of the White Sox with a Piedmont back. The catch: the Piedmont back is upside down and slightly miscut. Slabbed Authentic by SGC, this is a great card to add to any T206 back run or any other advanced T206 collection.

57 Mathewson (dark cap) PSA 2.5 (Old Mill) 200

An absolute top T206 HOFer, it is never easy to find players of this caliber with a better back. The offered card has gorgeous color, a beautiful image and solid centering. There is just one fine crease, the borders are white, the corners are fine. The back is clean, fine card.

58 Mathewson (white cap) PSA 3 (Sovereign back) .. 500

An absolute top T206 HOFer, it is never easy to find players of this caliber with a better back. The offered card has gorgeous color, a beautiful image and solid centering. The borders are white, the corners are more than fine for the grade. Some creasing is present in the center of the card, but it does not crack the paper, and the back is barely affected. A very fine card for the grade, the scarce Sovereign 150 back provides from a truly superb combination here!

59 McCormick (Carolina Brights) SGC 1.5 225

A super desirable back, these are missing from even very advanced T206 collections. The offered card has no visible creases, the surfaces are clean. Miscut, this shows much more on the front than the back. The Carolina Brights back is quite clean and fine, this displays really well and is perfect for a T206 back run.

60 Sweeney Error PSA A..... 150

An extremely desirable T206 variation, these are very hard to find and highly sought after by advanced T206 collectors. The offered lot is slightly miscut to the top border, hence the Authentic rating. We do not see any creasing, the color is vibrant, the image is really nice, the borders are clean. The back looks good, the red ink is clearly missing on Sweeney's hat.

61 Young (Cleveland, portrait) SGC 2 (Sovereign Back) 700

An absolute key to the legendary T206 set, this is one of the sought after cards in the entire set. The offered card is special as it comes with a very tough back to find on a Cy Young card. Well centered, the image looks great, the color is vibrant. There is a slight crease at the upper right corner. The back has light staining and displays pretty well overall. Do not assume another of these will be coming around again anytime soon!

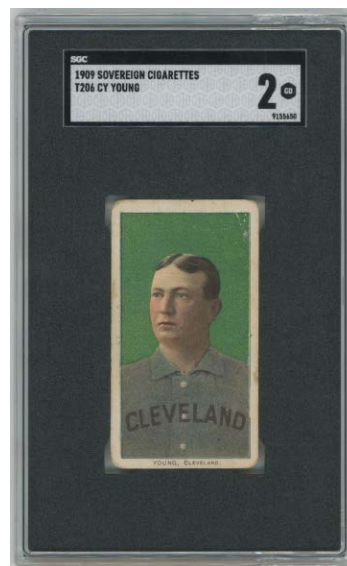
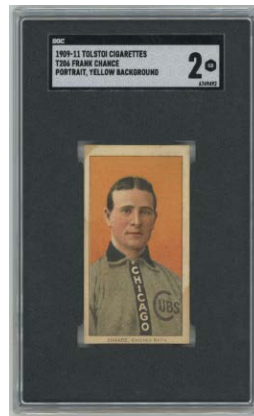

Baseball Cards

62 1910 D303 General Baking Crawford PSA 2..... 100
A rare issue, these hardly ever come to market. Fresh to the hobby, it is always nice to find a HOFer from this set. Offered is a colorful and attractive 2, the image looks great. Well centered with no obvious creasing, the edges look good, general wear is present in spots. This card displays very well for the grade.

63 1910 D303 General Baking Stange SGC 1.5..... 100
A rare issue, these hardly ever come to market. Fresh to the hobby, the offered card has attractive color and a fine image. Creasing is present, the back is fine, this displays very well for the grade.

1910 D304 Brunnens Bread

64 Frank Chance PSA 1.5..... 100
A scarce card from a desirable issue, this has a Butter Krust back. Colorful and well centered, creasing and corner wear keep this at a 1.5. The back is fine, this displays very well for the grade.

65 Hal Chase SGC 1 50
A widely collected player, this has the Butter Krust variation reverse. Well centered with good color, creasing and corner wear keeps this at a 1. The back has no paper loss, this card presents well above the 1 grade.

66 Hal Chase PSA 2.5..... 100
A widely collected player, this has the Butter Krust variation reverse. Well centered with good color, the borders are white, this displays very well. Creasing keeps this at a 2.5, the back is nice.

67 Ty Cobb SGC 1 500
A rare and desirable early Ty Cobb card, these hardly ever come to market. Offered is a rough exemplar, creasing, surface wear and some general wear on the front keep this at a 1. The card is well centered with respectable color, the image quality is otherwise fine. Oddly enough, the back has hardly any damage and is fine. Despite the condition, no doubt this will be a highly sought after lot in the auction!

68 Eddie Collins PSA 1..... 100
A rough 1 with various condition issues, this has a Butter Krust reverse.

69 Otis Crandall SGC 1 50
A colorful card, creasing and surface wear on both sides keep this at a 1.

70 Sam Crawford SGC 1 50
A very elusive card with an unusual image, this retains good color. Low grade but far from abused, corner wear and creasing keep this at a 1. The back is fine, we have all seen far worse cards in 1 holders.

71 John Evers PSA 1..... 150
A card we hardly ever see, this is well centered with creasing. The Butter Krust back has one small scrape, this is not a bad card at all for the grade.

72 Arthur Fletcher SGC 3 100
Well centered with great color, the borders are white, the image looks great. The back is nice, a crease on the front of the card keeps this at a 3.

73 M. Kelly SGC 2 50
Well centered with some creasing, this has rich color, clean white borders and a nice back.

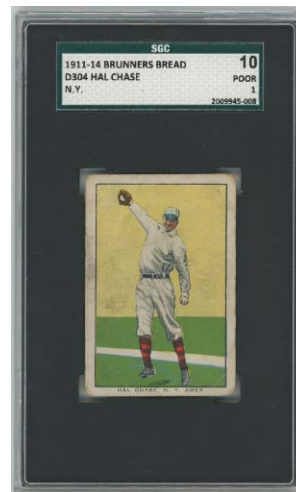

Baseball Cards

1910 D304 Brunners Bread

74 Rube Marquard SGC 1 100

An elusive card of a HOfer, the front has good color, white borders and light general wear. Extra paper on the back from scrapbook removal keeps this at a 1.5, this displays well overall.

75 Christy Mathewson SGC 1.5 400

A very tough Mathewson card, these hardly ever come to market. The offered card is well centered with an attractive image. The card has good color, the front of the card has some creasing and corner wear, it is moderately toned as well. The General Baking Company reverse is fine, this is a more than respectable card for the grade.

76 Fred Merkle SGC 2 100

A tough card of a popular player, how often do you ever see one of these come to market? Well centered with creasing, the image retains good color and displays well. The back is fine, cool card.

77 Chief Meyers PSA 3 100

Well centered with toned borders, general wear is present. The back has general wear as well, mainly toning, it is a Butter Krust variety.

78 Marty O'Toole SGC 2 50

A very attractive card, this has a terrific image with great color. Well centered with moderate creasing, the back is fine, the borders are white. This card displays extremely well for the grade.

79 Nap. Rucker SGC 4 100

A 4 is a very high grade for this issue, offered is a very tough card of this quality Brooklyn Dodgers pitcher. Well centered with some general wear, this has good color and displays well.

80 Arthur Shafer SGC 2 50

Well centered with some creasing and general wear, this is a pleasing 2 overall.

81 Fred Tenney (Tenney) PSA 1 50

A rough card with corner clipping and wear, the image is not affected. The back has no paper loss.

82 Honus Wagner SGC 1 500

Offered is a very tough and desirable card of the legendary Honus Wagner. A respectable 1, the offered card has good centering, nice color and a pleasing image. Alas, creasing and corner wear keep this at a 1. The back is clean with no issues. The market has been on fire for quality period Honus Wagner cards, this should be a very popular lot!

83 Cy Young SGC 1.5 500

A very tough and desirable Cy Young card, the offered card has rich color, clean white borders and a superb image. A card that you just never see, the back is a Butter Krust variety. Creasing is present, but it tends to not crack the paper. The corners show mild wear, the back is fine. An exceptionally attractive card for the grade, the winning bidder should really enjoy this terrific card.

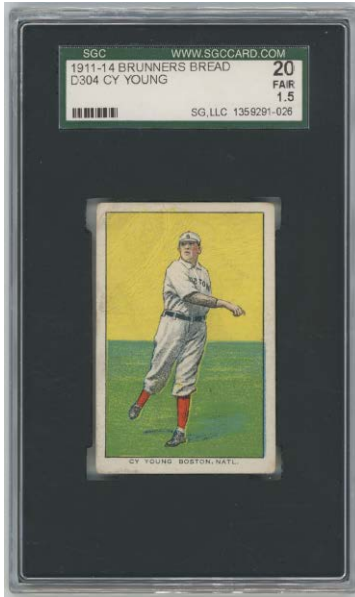
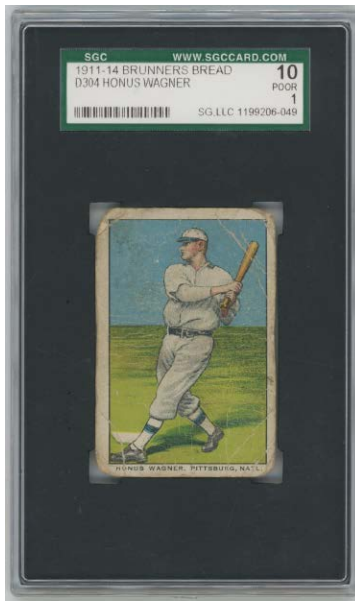
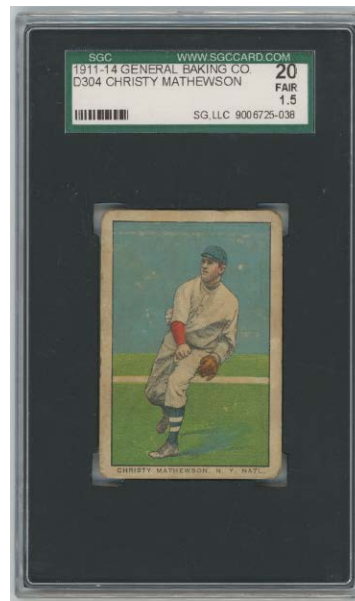

Baseball Cards

84 1910 D304 General Baking Jack Barry SGC 2 50
Well centered with some general wear, this is a quality player from a tough issue. Creasing and general wear is present, the back has no paper loss.

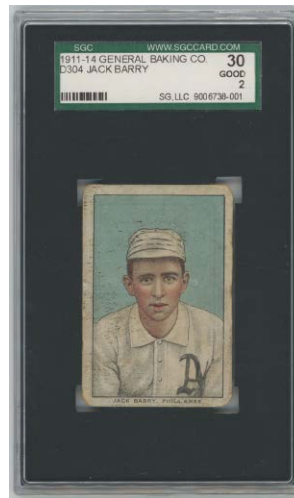

85 1910 D359 Williams Baking Cy Morgan PSA 3.. 200
A very desirable issue, these have a great design. The offered card has vibrant color and a fine image. There is hardly any creasing, the borders are white, the back is clean. Centered to the top border, you cannot ask for a nicer 3 than the offered lot. Who wants to fill a tough hole in their type-card run?

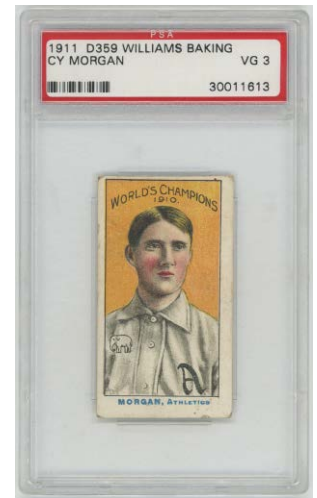

86 1910 E102 Ty Cobb SGC 1 500
A very early and scarce Ty Cobb caramel card, these are extremely desirable. The offered lot is not for a high grade collector, but is nonetheless an extremely desirable card. This exemplar fully earns its 1 grade due to corner wear, creasing and extensive wear by the lower right corner on the back. Still the card retains good color and a quality image. The back is not bad at all overall. Despite the low grade, this card retains solid display value. We are going to start this one at a super low minimum bid to make things interesting!

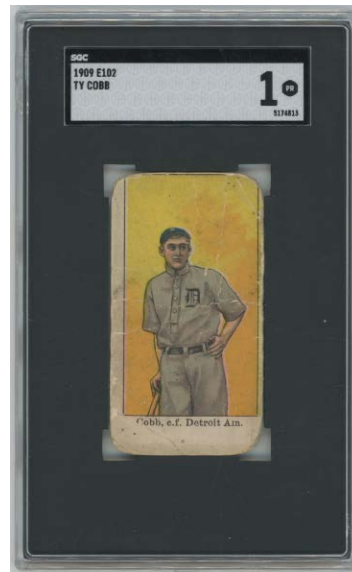

87 1910 E104-1 Mack SGC 1.5 100
A cool card of the legendary Connie Mack, this has rich color and just a terrific image. The front of the card has some scratches and surface wear that keep the technical grade low, but not the eye appeal. The blank back appears to be quite clean, this is a great card for the grade.

88 1910 P2 Sweet Caporal Pins Christy Mathewson (small letters) PSA 7..... 130
A key to this underrated set, it is not easy to get 7s on these from PSA. Notable for a vibrant image, slight centering to the right border keeps this from grading, the wear is very minimal.

1910 Tip Top Bread

89 William Locke PSA 2.5..... 40
An elusive card, this has good color and respectable centering. Some creasing is present, the back is fine, this is a fully acceptable 2.

90 Fred Clarke PSA 2..... 150
The HOF player-manager, this is a good card. Freshly slabbed, this is an attractive 2 with good color and centering. There are no technical flaws and the corners are not bad, but creasing keeps this at a 2.



91 Tom Leach PSA 1..... 40
A sharp looking card with gorgeous color, some creasing is present. The back looks fine, we do not follow the grade here.



92 George Gibson PSA 2..... 40
Seldom offered for sale, this has good color and nice eye appeal. Creasing and corner keep this at a 2, pleasing card.

93 Dots Miller PSA 1..... 40
Well centered with a fine image, creasing keeps this at a 1, the back is fine.

Baseball Cards

1910 Tip Top Bread

94 **Howie Camnitz** PSA 1..... 40
An honest 1 with creasing, we do not see any technical flaws.

95 **Babe Adams** PSA 2..... 40
A star pitcher, we hardly ever see this card. The offered card has terrific color, moderate creasing and corner wear keep this at a 2, the back is fine.

96 **Lefty Leifield** PSA 2.5..... 40
Quite clean and fine for the grade, we do not see any creases, the image is really nice.

97 **Nick Maddox** PSA 5..... 100
Almost a condition rarity for this issue, these are so hard to find in this quality. Freshly slabbed and really nice, this has a terrific image, clean borders and only mild corner wear. This is perfect for a higher-end type-card collection.

98 **Deacon Phillippe** PSA 2..... 40
Well centered with a nice image, slight edge wear on the right border and some stray wear on the back keep this at a 2.

99 **Bobby Byrne** PSA 2..... 40
Well centered with good color, there is no obvious creasing, wear at one spot on the left border keeps this at a 2.

100 **Ed Abbaticchio** PSA 2..... 40
Another elusive card, this is well centered and quite clean for the grade. We do not see any creases, this displays really well for the grade.

101 **Lefty Webb** PSA 2..... 40
Fairly well centered with no obvious creases, surface wear in spots keeps this at a 2, the back looks ok.

102 **Vin Campbell** PSA 2..... 40
Centered to the right border with one fine crease, the image displays really well.

103 **Owen Wilson** PSA 4..... 75
A cult favorite player, this has sharp corners and crisp edges. A superb card for the grade, some tiny surface wrinkles likely kept this at a 4.

104 **Sam Leever** PSA 2..... 40
A pleasing 2, this has hardly any creasing and consistent corner wear.

105 **Mike Simon** PSA 3..... 40
Notable for gorgeous color, this has no visible creases, great centering and tremendous eye appeal.

106 **Ham Hyatt** PSA 2..... 40
A pleasing 2, this has mild creasing, a nice image and good eye appeal.

107 **Paddy O'Connor** PSA 2..... 40
Well centered with hardly any creasing, the back shows some slight wear.

108 **John Flynn** PSA 1.5..... 40
A colorful card, this is centered slightly to the left border. Creasing is present, the 1.5 grade looks to be very conservative here.

109 **Kirby White** PSA 1..... 40
A colorful and well centered card, the image looks great. Some creasing is present, the back is fine.

110 **Boy Mascot** PSA 2.5..... 150
A key card that does not come to market very often, these are quite desirable. Freshly slabbed, this has outstanding centering and great color. We do not see any creases, the back is fine. The corner wear is mild and consistent, this appears to be an ideal card for the grade.

111 **Forbes Field** PSA 1.5..... 150
A tough card, this is freshly slabbed. An elusive and desirable card that does not come around very often, the offered card displays very well for the grade. Well centered with one crease, the card presents very well for the grade, with note to a nice image of fabled Forbes Field.



Baseball Cards

112 1910 Lynn New England Team
w/Sliding Billy Hamilton 50

A rarely seen postcard, we could not find any public sales. This low to mid-grade condition piece pictures the 1910 N.E. League baseball team in Lynn, Massachusetts. Unmailed, this was produced by Moehring and Groesbeck. 19th century HOFer Sliding Billy Hamilton played in 41 games for this team, his final year in baseball. Hamilton appears on hardly any cards, we believe he is pictured on this postcard.



113 1911 D304 Marten's Bakery Mike Kelly SGC 1.... 100
A very tough back variation, there are hardly any public sales for this card. Well centered with good color, creasing and an erased number keeps this at a 1. The novel back has a stamp, and is otherwise clean.

1911 M101-2 Premiums

114 Ty Cobb (8/12) PSA A..... 625

An early Ty Cobb period card, these have exploded in price in recent years. Freshly slabbed at the National, this may have been cut short as is typical for this issue. Printed on very fragile paper, these are very difficult to find without major tears, creasing, chipping and other condition issues. The offered piece has a superb large image of a young Ty Cobb. Chipping is present at the top two corners, there are stray pinholes and edge wear. The back shows some creasing and general wear, there is no paper loss.

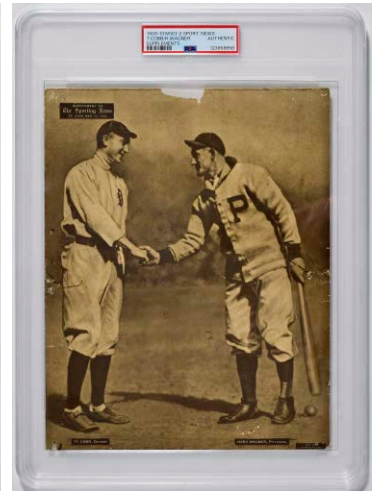
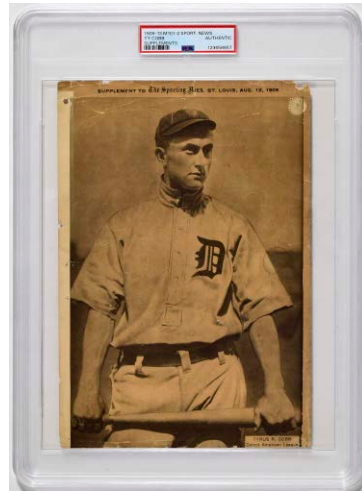

115 Honus Wagner (9/23) PSA A..... 625

A very early and desirable Honus Wagner period card, these have exploded in price in recent years. Freshly slabbed at the National, this may have been cut short as is typical for this issue. Printed on very fragile paper, these are very difficult to find without major tears, creasing, chipping and other condition issues. The offered piece has a superb image that is perfectly clean and superb. The edges are very clean overall for the issue, with just mild and light natural wear. Some fine creasing is present, the upper left corner shows wear. The surfaces are quite clean, the back shows some creasing but has no back damage.

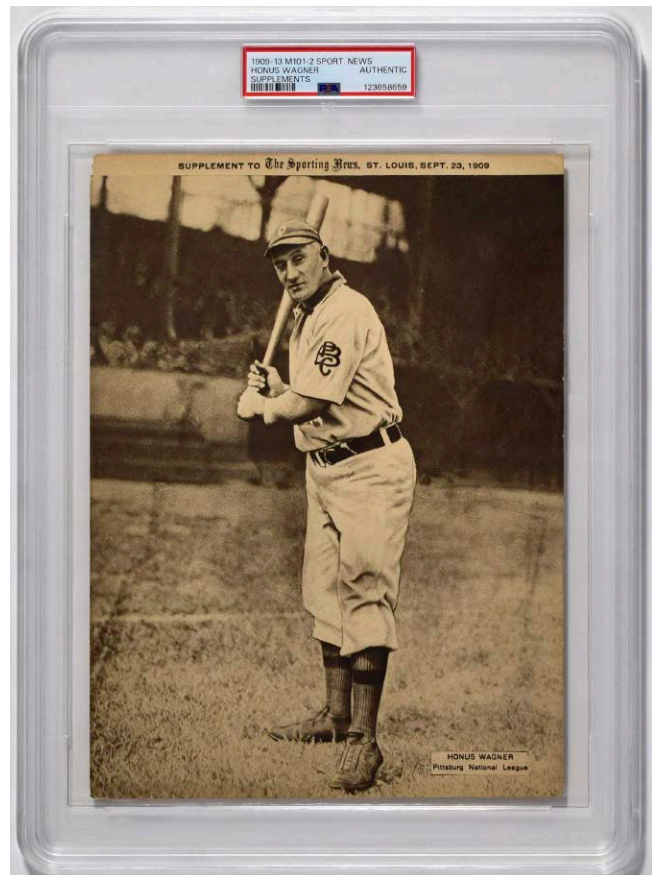

116 Ty Cobb, Honus Wagner (3/17) PSA A..... 625

One of the most iconic images in early baseball history, these have exploded in price in recent years. Freshly slabbed at the National, this may have been cut short as is typical for this issue. Printed on very fragile paper, the offered lot has a chip at the top center, several pinholes, some creasing and other types of wear. The back has no paper loss. Despite these issues, the unforgettable image of rivals Cobb and Wagner are not affected in any way. Who wants to own a wonderful oversize image from this golden era in baseball history?

117 1911 PC 758-2 United States Publishing
Rube Marquard Signed Postcard - SGC Slabbed 150

Known often as a Max Stein postcard, these are scarce. Unmailed, this is a great image of this New York Giant HOF pitcher. The postcard is clean overall, the image quality is exceptional. Marquard neatly signed this in the center in blue ballpoint ink.

Baseball Cards

118 1912 L1 Leather Premium Bresnahan 300
 L1 Leathers are truly among the coolest and most interesting baseball cards ever produced. Created during a golden age for creativity in card production, these are truly rare and revered by collectors. So undervalued in today's market, even extremely advanced vintage card collections do not have a single one of these. The offered lot is a superb exemplar of HOF catcher Roger Bresnahan. Full size with no corner clipping or other typical condition issues, this has just very mild general wear. Folded lightly at one time, the fold lines are very hard to discern. The classic image of Bresnahan has fine contrast and displays really well.



119 1912 L1 Leather Premium Ford 100
 L1 Leathers are truly among the coolest and most interesting baseball cards ever produced. Created during a golden age for creativity in card production, these are truly rare and revered by collectors. So undervalued in today's market, even extremely advanced vintage card collections do not have a single one of these. Mid-grade, this has a fine image with outstanding contrast. Full size, the top two corners have the typical pinholes from display and some general wear. The back is clean, this is not bad at all.



120 1912 L1 Leather Premium Jennings 300
 L1 Leathers are truly among the coolest and most interesting baseball cards ever produced. Created during a golden age for creativity in card production, these are truly rare and revered by collectors. So undervalued in today's market, even extremely advanced vintage card collections do not have a single one of these. A key piece with the famed Hughie Jennings War Dance, this is a great card. Full size with slight rubbing and general wear, this is a solid mid to better grade exemplar. The image shows good contrast, this is just such a charming item to hold in hand!



121 1912 Postcard Boston Red Sox Good 50
 Produced by Burke & Atwell, this creatively designed piece does not come to market very often. Mailed, this has pencil notations on the front and general wear. This is a novel image that notes stars Tris Speaker, Joe Wood and Harry Hooper. The front of the postcard has a crease, the image quality is strong overall.

122 1912 T202 Triple Folders
 Evers Make A Safe Slide (Chance/Tinker) PSA 5..... 400
 One of the coolest of all tobacco cards, how great and unique is it to have Tinker, Evers and Chance on the same period card? So undervalued in today's market, these are hard to find and prized by collectors. Often found with major condition issues, this exemplar has four sharp corners, good centering and fine images. There are two nicks by the bottom border in the image, this likely led to the 5 grade, the back appears to be perfectly clean.

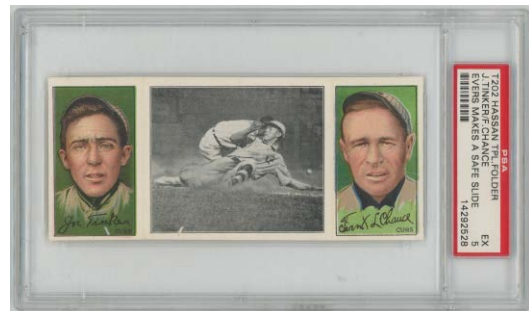

123 1912 T202 Triple Folders
 Lobert Almost Caught (Bridwell, Young) PSA 3..... 75
 Freshly slabbed, we do not see any creases or wrinkles. Well centered and quite fine for the grade, this looks to be a very conservative 3 to our eyes.



Baseball Cards

124 1912 T207 Brown Border Almeida (Cycle back) PSA 5..... 150
 Quite clean for the issue, this has rich color and crisp edges. Well centered, the back is a very attractive Cycle, which is very desirable.



131 1913 Pinkerton Chief Bender SGC 1 125
 A very tough issue, these hardly ever come to market. Freshly slabbed, this has a vibrant image and displays well for the grade. The corner wear is typical for the grade. Creasing is present on both sides of the card, but it is not ugly or excessive. The top border may have a minute closed tear, the back has no paper loss or damage. Despite these issues, this is a more than acceptable card for a 1.

1913 National Game

125 Grover Alexander PSA 8..... 150
 A key to this widely collected set, for whatever reason we hardly see these in high grade. Perhaps due to being the first card in the set, 8s are scarce. The offered card is perfectly sharp and clean, the image looks great, this is a desirable and arguably undervalued card given the player and how early of a card it is for him.

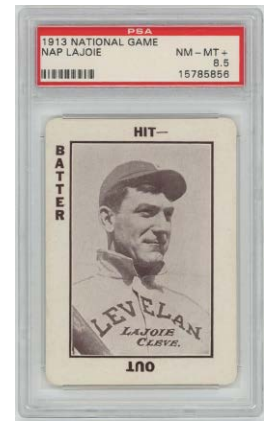
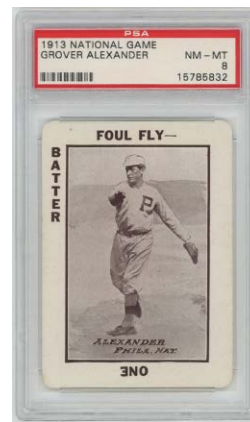

126 Nap Lajoie PSA 8.5..... 75
 So close to a Mint 9, wear at the upper left corner may have been the culprit here. Sharp card, the image looks great, strong card.

127 Christy Mathewson PSA 8..... 100
 An interesting card of Matty, this has an image not used on any of his other cards. Sharp and clean, this has hardly any wear and has a very fresh look and feel. Solid 8.

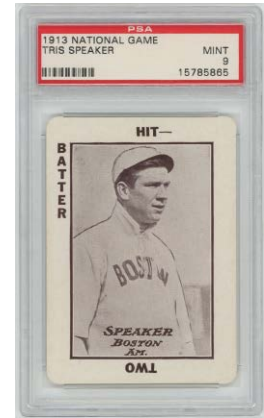
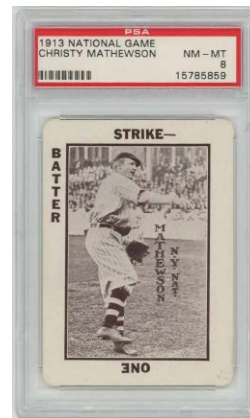

128 Tris Speaker PSA 9..... 75
 A Mint Tris Speaker card from 1913, what else is there to say? Notable for a very attractive image, this looks great.

129 Honus Wagner PSA 5.5..... 100
 An affordable period card of the legendary Honus Wagner, this one is nice as it has a real photo. The offered card has a very attractive look and feel. The image is perfectly clear, the edges are crisp, the borders are white and the back is clean. Very slight wear is visible at the lower left corner, this is most likely why it graded a 5.5, nice card.

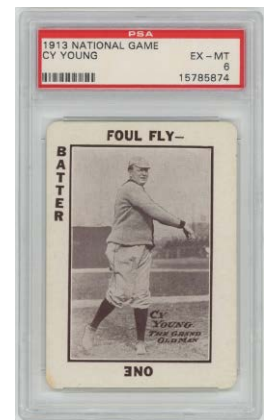

130 Cy Young PSA 6..... 100
 An affordable period card of the legendary Cy Young, this one is nice as it has a real photo. The offered card has a very crisp and clean feel to it, slight wear by the lower left corner likely kept this at a 6.

Baseball Cards

1913 Tom Barker

132 Ty Cobb PSA 8..... 500
 An undervalued pre-World War One Ty Cobb card, this really looks great. Bright and exceptionally clean, this has clean white borders and a very vibrant look and feel. There is no obvious wear, the image of Cobb looks great.

133 Joe Jackson PSA 4..... 600
 A hot card of the legendary Shoeless Joe, these have exploded in price in recent years. The offered card has a sharp and crisp look and feel. The edges are crisp, the surfaces are quite clean. The image could not be any nicer. The back appears to be quite clean, we are not sure why this only graded a 4, there might a corner line by the lower left corner on the back but we are not sure. We can tell you that this card has the eye appeal of at least a 7, the winning bidder should really enjoy this period Joe Jackson card.

133 Honus Wagner PSA 7..... 150
 An affordable high grade period card of the legendary Honus Wagner, this one is nice as it has a real photo. The offered card has a very attractive look and feel. The image is perfectly clear, the edges are crisp, the borders are white and the back is clean. Very slight corner wear is visible, this is a solid 7 to our eyes.

1913 Voskamp's Coffee Pirates

135 Bobby Byrne PSA 1..... 150
 A very scarce issue, these are revered by type-card collectors. Freshly slabbed, there is some creasing. The lower right corner shows extensive wear, the back is quite clean and nice. The image displays pretty well, this is a very pleasing card for a 1.

136 Max Carey (pop 1/2, highest graded) PSA 1.5..... 500
 A very scarce issue, these are revered by type-card collectors. Freshly slabbed, this is an extremely rare card that has not had a public sale on VCP since 2015 (SGC 1 for \$1,195). The offered card has moderate creasing, there is a fair amount of wear by the upper left corner. Some surface wear is present in spots, the displays well overall. The back of the card exhibits some creasing and wear, it also displays pretty well overall. In terms of the PSA population report, this is remarkably only the second example graded by PSA (the other is a 1). Who wants to own a truly rare card of a HOFer?

137 Jack Ferry PSA 1.5..... 150
 A very scarce issue, these are revered by type-card collectors. Freshly slabbed, the front exhibits mild general wear and no creasing. The back has some creasing but displays well overall.

138 Claude Hendrix PSA 1..... 150
 An attractive 1 with a nice image, surface wear by the upper left corner keeps this at a 1, the back is fine.

139 Solly Hofman PSA 1..... 150
 A very scarce issue, these are revered by type-card collectors. Freshly slabbed, creasing and corner wear keep this at a 1. Low grade but not abused, there are no technical flaws, the back is fine.

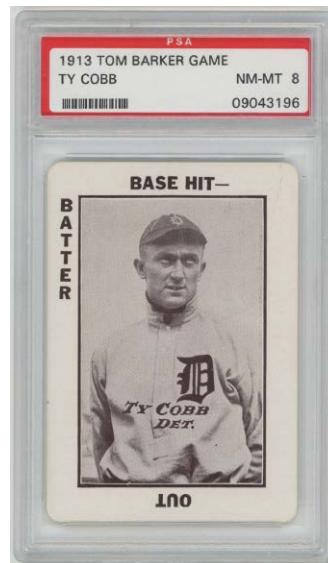

Baseball Cards

1913 Voskamp's Coffee Pirates

140 Ham Hyatt SGC 3 200

A very scarce regional issue, these hardly ever come to market. The last sale on VCP for this card was in 2015! Offered is a particularly sharp and fine VG 3: the edges look good, the surfaces are quite clean. The corners come to points, the image is flawless. A slight crease at the upper right corner keeps this at a 3, fine card.

141 Bill Kelly PSA 1 150

A very scarce issue, these are revered by type-card collectors. Freshly slabbed, this has a pleasing image and no obvious creasing. However, surface wear on the front of the card keeps this at a 1, the back is fine.

142 Dots Miller PSA 1.5 150

A very scarce issue, these are revered by type-card collectors. Freshly slabbed, this has a sharp looking image and a very clean look. Creasing is present but not excessive, the back is fine, this looks like a very conservative grade to our eyes.

143 Mike Simon PSA 2 200

A very scarce issue, these are revered by type-card collectors. Freshly slabbed, this has no real creasing, a clean image and a nice look. The back is fine, wear and such by the bottom two corners keep this at a 2.

144 Owen Wilson PSA 2 200

A very scarce issue, these are revered by type-card collectors. Freshly slabbed, this is a very cool card of this cult favorite player. The offered card has hardly any creasing, however general wear is present. The image is not bad at all, the back is clean overall.

145 1914 Polo Grounds Honus Wagner SGC 7.5 500

An affordable high grade period Honus Wagner card, these have really appreciated in recent years. Bright and clean, this has sharp edges and a flawless image, the back looks great. The slightest wear in one spot keeps this at a 7.5, solid card.

146 1914 T213 Type Two Tris Speaker SGC 3 350

A fine card, this is one of the keys to this now super popular set. Well centered with gorgeous color, this displays really well. The borders are white, the corner wear is not bad at all. The front has some odd pinpricks of wear by the left edge. The back has some minute creasing in one spot and is clean overall.

147 1915 Cracker Jack 52 Wheat PSA 2.5 200

Freshly slabbed, this is a terrific card for the grade. A very uncommon Brooklyn Dodger Cracker Jack HOFer, these are always desirable. The offered card is well centered with a nice image. Mild creasing is present, the corner wear is not bad at all. The borders are clean, as is the back. Solid 2.5.

148 1916 D303 Mother's Bread George Gibson Front View PSA 1 100

A very scarce card, there is only one sale on VCP and it is from 2012! Freshly slabbed, extensive creasing keeps this at a 1. The card has good color, the back has some scraping and creasing as well.



Baseball Cards

149 1919 Big Head Strip Cards
 Baker, Home Run PSA 1..... 175

A very scarce issue, these are super popular among strip card collectors. Fairly well cut with acceptable borders, the image retains good eye appeal. Alas, creasing is present and the back has a stain, still this is not a bad looking card at all.

150 1919 Big Head Strip Cards
 Sam Rice RC PSA A..... 225

A very scarce issue, these are super popular among strip card collectors. The offered card can be considered a Rookie Card of this HOFer. The condition is very rough, there is extensive edge wear, creasing and general wear. Oddly enough, the back has no paper loss or damage.

151 Undated George Sisler Real Photo Postcard..... 75
 Unmailed, this has terrific image quality. Cult favorite Sisler is standing in his St. Louis uniform next to a pole with an American flag, we do not know when this was taken.

1921 Schapira Brothers Candy Babe Ruth

152 Cleared The Bags SGC 5.5 200

A fun 1920s Babe Ruth set, this has crisp edges and looks really great for the grade. The color is terrific, the novel back-view image could not be any nicer. A very condition sensitive issue, it is extremely hard to find these in this quality. This is well cut overall, the back is flawless, this is another card that will be a major upgrade for just about everyone.

153 Home Run SGC 5 200

A fun 1920s Babe Ruth set, this has crisp edges and looks really great for the grade. The color is terrific, the image could not be any nicer. A very condition sensitive issue, it is extremely hard to find these in this quality. Superb.

154 Over The Fence SGC 1 100

A fun 1920s Babe Ruth set, this has rich color and a fine image. Creasing and wear at the right border keep this at a 1. The back has no damage, this displays well despite the technical grade.

155 They Passed Him SGC 6 200

A fun 1920s Babe Ruth set, it is very, very unusual to find one of these in this quality. The offered card has great color, crisp edges and superb image quality. Very nicely cut, the back is perfectly clean. This will be an upgrade for almost anyone.

156 Waiting For A High One SGC 2 100

A fun 1920s Babe Ruth set, this has wide borders, rich color and good eye appeal. The card has hardly any creasing and the back is clean. The edges show fairly consistent wear, this is an attractive card for the grade with eye appeal well above a 2.

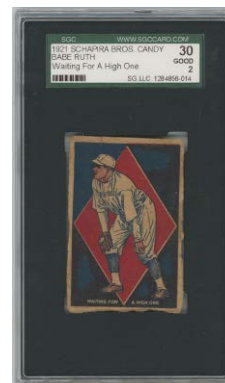
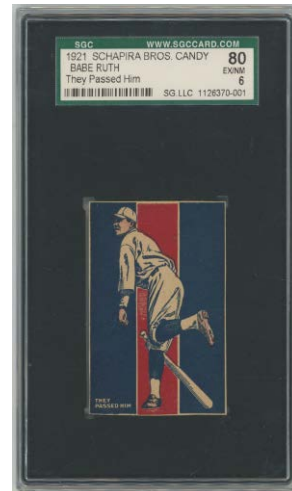
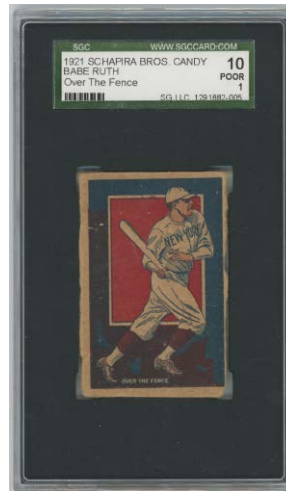
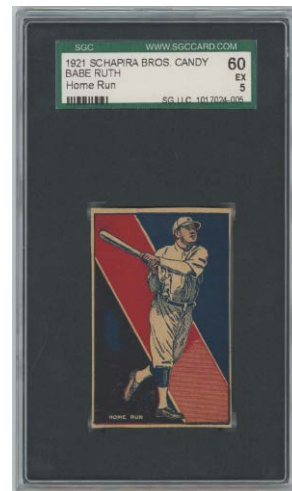
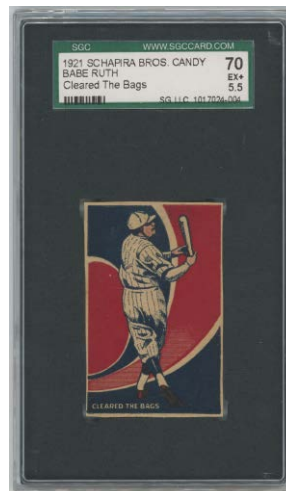

Baseball Cards

157 1922 E121 American Caramel Series of 120
Babe Ruth (holding bird) PSA 1 mk..... 500

One of the most amusing of all Babe Ruth cards, a brilliant photographer captured this one-of-a-kind image used for this card. The grade is due to erased writing, some creasing and wear at the upper right corner. The back has no paper loss or damage. Despite the low grade, this retains a very engaging and attractive image, the winning bidder should really enjoy this fun Babe Ruth card from the early 1920s.



158 1923 Willards Chocolate Alexander SGC 1.5 100
A scarce card and issue, this is a desirable card. A widely collected player, this is not a card that comes to market very often. An attractive card despite the grade, this has consistent corner wear. Some creasing is present, the surfaces are clean. The back has no paper loss, the image is very nice, quality card.

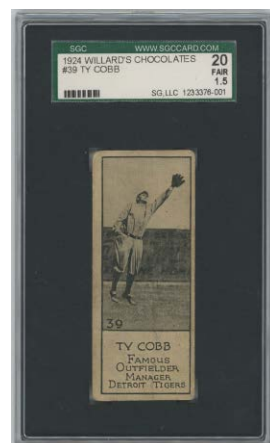
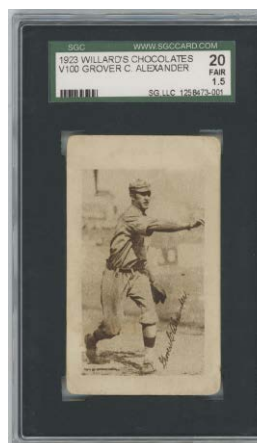

159 1924 Willards Chocolate Cobb SGC 1.5 200
A very cool card with a novel design, we hardly ever see these. Fresh to the hobby, this has a perfectly clear image and displays really well for the grade. Centered to the right border, the front has very minimal creasing and consistent corner wear. The back has a stamp from hobby legend Charles Barker and a pencil notation, hence the 1.5 grade.

160 1927 Honey Boy Siddle PSA 6..... 100
A rare issue, we hardly ever see these. Remarkably sharp for the set, the offered card is well centered with four crisp corners. The image looks great, the borders are clean, as is the back. Fine card.

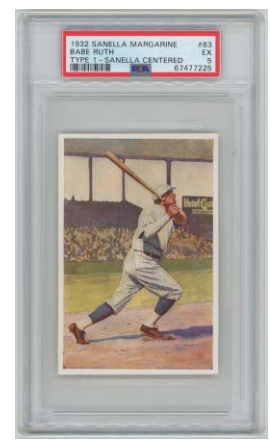

161 1929 Leader Novelty Fitzsimmons PSA 2 100
An extremely scarce, even rare issue, these hardly ever to market. Perfect for a high-end type-card collection, the offered card has strong color and a very attractive image. Well centered with some creasing, the back is fine, the card displays well for the grade.

162 1929 Leader Novelty Simmons PSA 3..... 100
An extremely scarce, even rare issue, these hardly ever to market. Perfect for a high-end type-card collection, the offered card has strong color and a very attractive image. Well centered with no obvious creases, the back is fine, the wear is mild. An ideal type-card, how many of you have one of these?



163 1932 Sanella Margarine Type 1 Babe Ruth PSA 5 200
A popular foreign card of Babe Ruth, the larger size affords for good eye appeal. A sharp and clean card, the corners are strong, the color is terrific. The back shows very subtle wear, likely from album removal, this must have led to the 5 grade.

164 1932 U.S. Caramel 14 Ty Cobb PSA 1.5..... 500
An absolute key to a super popular set, this is a card that just does not come around very often. Freshly slabbed at the National, the offered card has excellent centering, good color and a nice image. Corner wear and creasing keep this at a 1.5, the back is fine, there are no technical flaws. Good card.

Baseball Cards



165 1932 U.S. Caramel 32 Babe Ruth (pop 1/1, only slabbed cancelled card!) PSA A..... 500
 The absolute key to a super popular set, this is a card that just does not come around very often. Revered by 1930s gum card collectors, higher grade examples can run a small fortune. The offered card is very interesting as it was redeemed as intended, which oddly enough we have never seen before. This is stamped Cancelled Paid on the bottom of the back. The card is otherwise not bad at all, this has a fine image, one crease and would grade in the GVG to VG range. This is again the ONLY SUCH EXAMPLE SLABBED BY PSA, this is a great and truly rare card.

169 1934 Goudey 62 Lou Gehrig PSA 1..... 300
 An exceptionally nice card for the grade, this is well centered with rich color and a terrific image. We do not see any creases or wrinkles, even under magnification. The card has a fair amount of corner wear, white borders and slight surface wear on the front. The back is clean, it would be almost impossible to find a nicer 1 than the offered card.



168 1934 Goudey 37 Lou Gehrig PSA 2..... 500
 A beloved Gehrig card, this is a truly iconic card. Freshly slabbed, the offered card happens to be a gorgeous 2. Well centered with perfect color, the borders are white, the corner wear is not bad at all. We do not see any creases or wrinkles, even under magnification. The back is nice, this really looks much more like a 3 than a 2.



170 1935 Goudey Ruth/Maranville PSA 2.5..... 725
 An underrated Babe Ruth 1930s Goudey card, this is freshly slabbed from the original owner. Well centered with rich color, this displays really well for the grade. The card has as nice an image as we have seen on one of these, the card have a very fresh and vibrant feel to it. The red borders look good, the back is quite clean as well. There is a hint of a very minute surface crease by the top border and wear in one spot on the right border. This card displays extremely well for the grade and no doubt will find a very happy home.

Baseball Cards

166 1933 Sport King 7 Walthour Sr PSA 6.5..... 150
A very sharp and colorful card, centering to the right border keeps this from grading higher.

167 1933 Sport King 10 LeKang PSA 6..... 100
A sharp 6, this has quality centering, rich color and crisp white borders.

171 1935 R310 Butterfinger Lou Gehrig PSA 1..... 250
A classic huge image of Lou Gehrig, this was freshly slabbed at the National. A very conservative grade, two extremely minute closed tears on the right border likely led to the 1 grade. The offered card is full size, with complete borders, no chipping and a fine image. The back is clean overall, the huge image of Gehrig at first displays very well. It would be almost impossible to find a nicer card in a 1 holder than the offered lot.

172 1935 R310 Butterfinger Babe Ruth PSA 1 400
A very condition sensitive card of Babe Ruth, the offered card is full size, with complete borders and no chipping. Creasing and some general wear keep this at a very pleasing 1. The image quality is terrific, this displays extremely well for the grade, this was freshly slabbed at the National.

173 1935 Scarce Detroit Tigers Team Postcard w/Greenberg 100
Offered is a seldom seen postcard of the 1935 Detroit Tigers World Championship team. Unmailed and quite clean, this has a minute crease by the left edge. Produced to promote a Greenfield's Cafateria, this cool team postcard identifies the whole team, with note to HOFers Greenberg, Gehringer, Cochran and Goslin.

174 1938 Goudey 274 Joe DiMaggio PSA AA 500
Possibly restored, we do not know what the alteration is here. The card is well centered with rich color, the image looks great. There are no obvious creases, some wear is present at the bottom border. The corners nearly come to points, the back is clean. A vital Joe DiMaggio card, this will still be a very popular lot.

175 1940 Play Ball 225 Shoeless Joe Jackson PSA 2 500
One of the hottest cards in the hobby, these have been white-hot this year. The key to an important set, the offered card was freshly slabbed at the National. Well centered for this card, the offered card has a fine image and mild and consistent corner wear. The surfaces are quite clean, we do not see any creases or wrinkles, even under magnification. We have seen many worse cards in 3 holders, the 2 grade is conservative to our eyes. The winning bidder should really like this card.

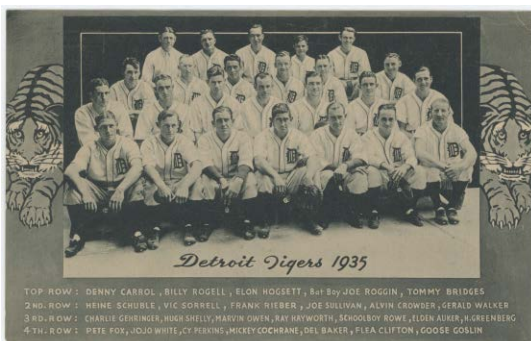
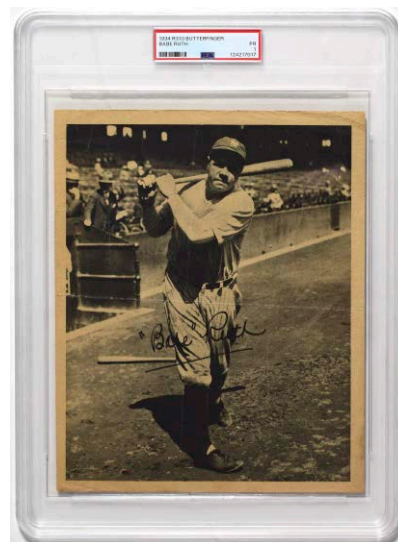
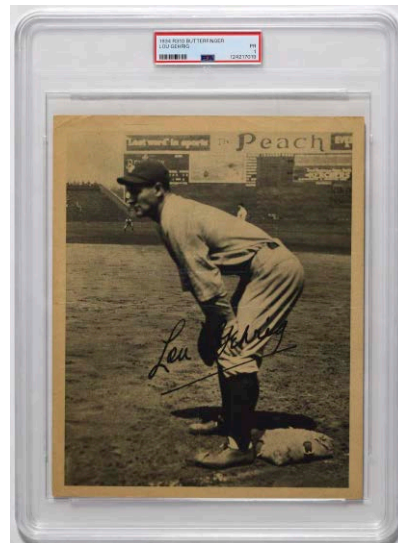

Baseball Cards

1951 Topps Red Backs

176 10 Page PSA 7..... 20
 177 12 Jethroe PSA 7..... 20
 179 30 Spahn PSA 7..... 20

178 22 Feller PSA 8..... 40
 A popular Feller card, this is an uncommon 8. Crisp and clean, this displays very well.

180 1952 Star Cal Decal Checklist 250
 Extremely rare, we could not find a single sale for one of these. The only public sale for a checklist was part of a superb full set years ago. A very popular set filled with classic HOFers, this is an attractive checklist that lists the full names of the sixty-one players in the set. The condition is a very pleasing mid-grade, with mild general wear. The 1952 Star Cal Decal set has exploded in recent years in value, anchored by the early Mantle and Mays cards. Who wants to add something to their Star Cal Decal set that no one else has?

181 1952 Topps 242 Poholsky PSA 7..... 20

182 1953 Bowman Color 44 Bauer/Berra/Mantle PSA 6..... 100
 A classic 1950s card, this is a very nice 6. The corners are sharp, the color is terrific, the borders are white. Centered a touch to the lower right corner, this card almost always come in low grade, the offered card is quite nice.

183 1954 Topps 50 Berra PSA 6..... 40
 A very sharp and clean 6, the corners looks great, this is centered a touch to the right border.

184 1954 Topps 128 Hank Aaron RC PSA 4..... 1000
 A vital HOF Rookie Card, this is a truly classic card. The offered lot happens to be quite fine and attractive for the grade. There are no visible creases or wrinkles, even under magnification. The card has gorgeous color and a perfect image. The back looks great, the borders are white. Centered mildly to the left border, this has solid corners for the grade. A tiny nick is present at the left border, this card looks awfully nice for the grade.

185 1954 Topps 132 LaSorda RC PSA 6..... 40
 Sharp and beautifully centered, this is a world class 6 to our eyes.

186 1955 Brooklyn Dodgers Picture Pack Jackie Robinson PSA 3..... 100
 A neat Jackie item, these were issued from 1955 - 1957. The corners are crisp, we do not see any creasing. As always with PSA, they are very tough on oversize issues, this looks so much nicer than a 3.

187 1955 Robert Gould All Stars 1 Willie Mays (very scarce) PSA 1..... 150
 A very tough card, there are just two public sales in the last five years. Very conservative graded, this has some wear in the usual places. There is no obvious creasing, the card has good color, the back appears to be fine.

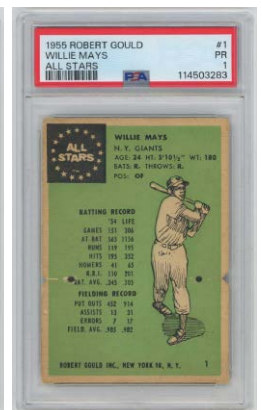
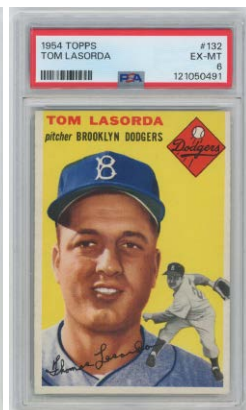
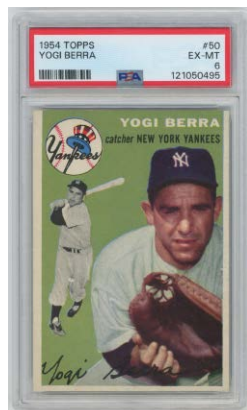
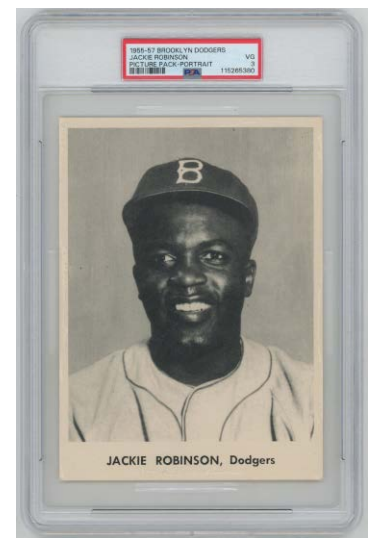
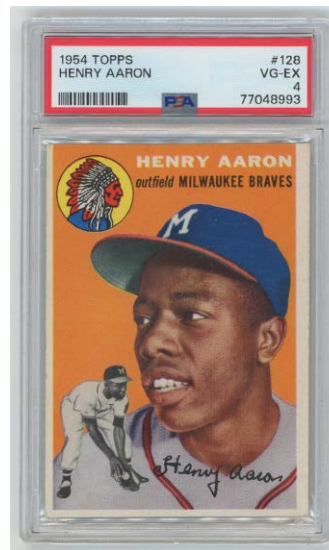
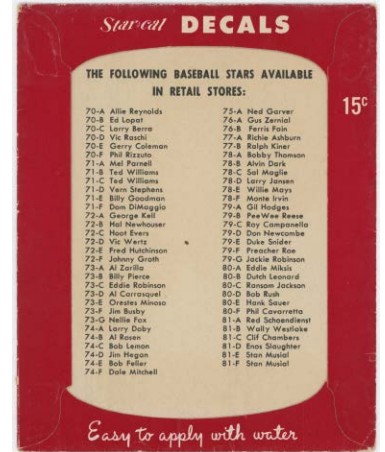
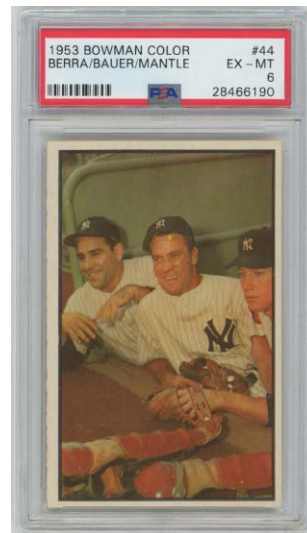

Baseball Cards

188 1955 Robert Gould All Stars
 26 Ernie Banks (very scarce) PSA 1..... 75
 A very tough card, there are just two public sales in the last five years. Very conservative graded, this has some wear in the usual places. There is no obvious creasing, there might be a minute closed tear by one border, this looks awfully good for a 1.

189 1955 Topps 124 Killebrew RC PSA 6..... 100
 An awfully sharp 6, this has great color, sharp corners and clean white borders. Centered a touch to the left border, you will not find a nicer card for the grade. This is a very popular card.

190 1955 Topps 126 Ken Boyer RC PSA 7..... 20

1956 Topps

191 5 Ted Williams PSA 6..... 75
 A clean 6, with a white back, this has four crisp corners. Centered to the left border, the image looks great.

192 101 Campanella PSA 7..... 30
 A very sharp card with a great image, this is centered a touch to the right border and is really nice.

193 260 Reese PSA 7..... 40
 A sharp card with great color, this is a very popular card. Centered a touch to the right, wear at the lower right corner keeps this from grading higher.

194 Checklist 2/4 PSA 7..... 50
 An ideal 7, this has four strong corners, excellent centering and great color. This is a great card to add to a sharp 56 set.

195 1957 Knickerbocker Beer Rare
 Willie Mays/Ron Hodges Postcard PSA A..... 100
 This is a crisp and clean piece that we have never seen until now. Mailed in 1957, this oversize postcard measures 9x7.

1957 Topps

196 24 Mazeroski RC PSA 7..... 50
 Beautifully centered, this has sharp corners and is a superb 7.

197 35 F. Robinson RC PSA 6..... 100
 An underrated card, this has remarkable centering. Crisp and clean, this has white borders and four crisp corners. The color is strong, the image is very nice.

198 55 Banks PSA 7..... 40
 Sharp and well centered, this will be a real upgrade for most of you.

199 328 B. Robinson RC PSA 5 100
 A classic HOF Rookie Card from a vital set, these are always so popular. Offered is a superb 5, with note to four crisp corners, strong centering and great color. The corners come to strong points, a corner line at the upper left keeps this at a superb 5.

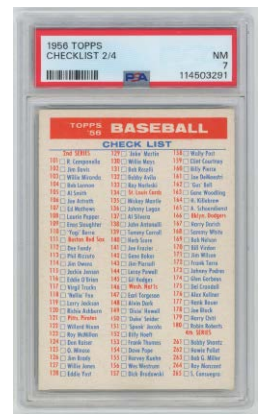
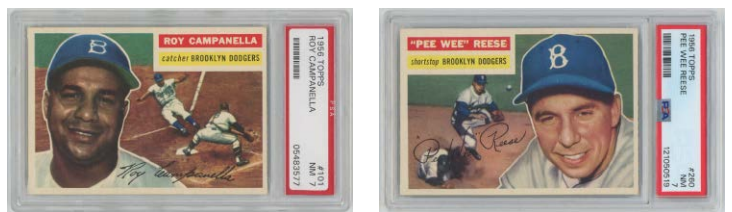

Baseball Cards

1958 Topps

200 5 Mays PSA 6..... 50
Well centered with great color, this has four crisp corners. An elusive 6, this looks terrific for the grade.

201 47 Maris RC PSA 6..... 100
A classic card, this has rich color, clean borders and four crisp corners. Centered a tough to the lower left corner, this is a very colorful and attractive 6.

202 343 Cepeda RC PSA 7..... 50
A very popular card, these are not easy to find in this quality. Very sharp and clean, the color is terrific, slight centering to the right border may have kept this from grading higher.

203 418 Mantle/Aaron PSA 6..... 100
One of my favorite 1950s Topps cards, the offered lot has terrific centering and great color. The corners all come to sharp points, slight snow may have led to the grade. This card does appear to be undergraded, it looks awfully nice for a 6.

204 486 Mays AS PSA 7..... 40
Sharp and well centered, this is a very tough card to find in a 7 holder. The color and photo are terrific.

1959 Topps

205 40.3 Spahn COR 1921 PSA 8..... 100
A key to the set, this has outstanding centering, four super sharp corners and great color.

209 317 Ashburn/Mays PSA 8..... 50
A superb 8, this has four super sharp corners, gorgeous centering and a pack fresh look and feel.

210 350 Banks PSA 8..... 170
A difficult card to find in condition, these usually have major centering issues. The offered card has gorgeous centering and four sharp corners. The borders are white, the color is rich, fine 8.

211 387 Drysdale PSA 8..... 40
A very sharp card, slight centering to the right border kept this from grading higher.

215 430 Ford PSA 8..... 60
Sharp and well centered, this has some minute print. The color is rich, this an elusive card in this quality.

219 470 Musial 3000th PSA 8..... 35
Sharp and exceptionally well centered, solid 8.

207 295 Martin PSA 7.5..... 20
208 300 Ashburn PSA 7..... 20
212 390 Cepeda PSA 8..... 30
213 408 Fox/Aparicio PSA 8..... 20
214 415 Mazeroski PSA 8..... 20
217 468 Snider Play PSA 8..... 20
218 469 Banks Hustler PSA 8..... 30

220 1960 Armour Coins Mantle Beckett 9..... 40
Quite clean, we do not see any wear on the coin, even under magnification. This is the yellow variation.

221 1960 Fleer 3 Babe Ruth PSA 7..... 40
A tough 7, these usually have various issues. A key to a popular set, this has four sharp corners and bright white borders, fine 7.

222 1960 Fleer 62 Honus Wagner PSA 8..... 30

223 1961 Topps 200 Spahn PSA 8..... 60
A super sharp card, this has rich color and a super clear image. Centered to the left border, pleasing 8.

224 1961 Topps 287 Yastrzemski PSA 7..... 30
Very sharp and well centered, this is a superb 7.

225 1961 Topps 290 Musial PSA 8..... 90
An undervalued card in condition, this has four razor sharp corners. The color is terrific, slight centering to the right border kept this out of contention for a 9.



Baseball Cards

226 1962 Post Cereal
6 Roger Maris (Life Magazine) PSA 8..... 25
A tough 8 for whatever reason, this is razor sharp and superb.

227 1962 Topps Venezuela 1 Roger Maris PSA 2.5..... 50
A novel Roger Maris card, these are usually found in truly awful condition. The offered lot is well centered with great eye appeal. We do not see any creases, the back is clean. Good card.

228 1963 Bazooka 1 Mickey Mantle SGC 6 350
A classic 1960s Mickey Mantle oddball card, this has a fine image of Mickey Mantle batting. A scarce issue to find with a numerical grade, these are almost always found with poor cuts. Crisp and clean, this looks to be a very high-end Ex-Mt 6 to our eyes.

229 1963 Fleer 8 Yastrzemski PSA 8..... 55
Sharp and well centered, this is a fine card for a high grade set or Yaz PSA run.

230 1963 Topps 300 Mays PSA 7..... 50
A very fine 7, this has four strong corners, great color and clean white borders. Centered a touch to the right border, this will look great in your high grade 63 set or Mays Topps card run.

231 1963 Topps 390 Aaron PSA 7..... 50
A very sharp card, this is centered

232 1963 Topps 500 Killebrew PSA 7..... 30
A sharp and colorful card, this has strong corners and is centered a click to the right border.

233 1963 Topps 553 Stargell RC PSA 6..... 75
A very popular card of a beloved HOfer, this has great centering and color. An ideal 6, this shows hardly any wear and displays really well.

234 1964 Topps Stand-Up Clemente SGC 5 50
A solid 5, this has great color and excellent centering, Bright and clean, slight wear at the lower right corner keeps this at a strong 5.

235 1964 Topps Stand-Up Mays SGC 6 50
Uncommonly well centered, this is not easy to find in this grade. A sharp card for the grade, this has rich color, attractive color borders and only slight corner wear.

236 1965 Topps 477 Carlton RC PSA 6..... 50
An awfully sharp 6, this has crisp corners and terrific centering. Not scarce, but these still seem so cheap right now.

237 1967 Kabaya-Leaf 11 Sadahara Oh PSA 5 300
The ultimate name in Japanese baseball, the offered card is well centered with a fun image. The card has a crisp and sharp look and feel to it, slight corner wear keeps this at a very high-end 5. This is a desirable card.

238 1967 Kabaya-Leaf 12 Shigeo Nagashima PSA 6 .. 500
A top Japanese player, the offered card has four crisp corners, excellent centering and a flawless image. Slight wear at the lower right corner keeps this at a 6, the card displays very well. Nagashima was nicknamed Mr. Pro Baseball of Japan and Mr. Giants, this is a desirable card. The last public sale for a PSA 6 or higher grade card was \$3,000 for a PSA 7 on 1/4/2022.

239 1967 Kabaya-Leaf 409 Isao Harimoto PSA 6..... 90
A sharp card that is centered to the top border, this displays very well. Harimoto is the all time Japanese baseball hits leader and is a Japanese baseball HOfer.



Baseball Cards

1967 Topps

240 569 Carew RC PSA 6..... 100
An absolute key to this super popular set, these are needed by so many collectors. The offered card has sharp corners, rich color and clean white borders. Centered to the right border, nice card.

241 569 Carew RC PSA 6.5..... 150
An absolute key to this super popular set, these are needed by so many collectors. Well centered and sharp, this has rich color, clean white borders and a great image. A flick of wear at the upper left corner likely kept this from grading a 7, this is an ideal card for the grade.

242 570 Wills PSA 8..... 30
Super sharp and with great centering, fine 8.

243 581 Seaver RC PSA 7..... 400
One of the key Rookie Cards, these are always desirable. Freshly slabbed, this has terrific color. The corners are all sharp, the borders are white. The image look great, mild centering to the left keeps this from grading higher.

245 1968 Topps 247 Bench RC PSA 8..... 100
A classic HOF Rookie Card, this has terrific centering. The corners are sharp, the color is perfect, fine 8.

246 1970 Topps 500 Aaron PSA 8..... 50
A very sharp card, this is perfect for a high grade set. Centered to the right border, the image of Aaron looks great.

247 1970 Topps 600 Mays PSA 8..... 100
An absolute key to the set, this is a very fine card. Remarkably well centered with four sharp corners, this looks great.

248 1971 Topps 530 Yaz PSA 7..... 20

249 1972 Topps 79 Fisk RC PSA 8..... 70
A key to this super popular set, this is centered a touch to the left border with four sharp corners.

250 1972 Topps 435 R. Jackson PSA 8..... 20
A super sharp card with great centering, we hardly ever see these in this quality.

251 1973 Topps 1 Ruth/Aaron/Mays PSA 8 75
Consigned from the original owner, this is such a tough card to find in this quality. The offered card has four sharp corners, clean white borders and perfectly clear images. The centering is good, who wants to make a major upgrade to their 1973 Topps set?

252 1973 Topps 100 Aaron PSA 8..... 40
A tough card in condition, these usually have terrible centering. The offered card is sharp and clean, with quality centering and four sharp corners. Who wants to make a real upgrade to their high grade 73 set?

253 1973 Topps 220 Ryan PSA 8..... 40
A super sharp card, this has quality centering, a terrific image and four sharp corners. Who wants to make a major upgrade to their high grade 73 set?

254 1975 Topps 223 Yount RC PSA 8..... 40
Well centered and razor sharp, fine 8.

255 1975 Topps 228 Brett RC PSA 7.5..... 40
The absolute key to this set, the offered card is well centered and very clean. The corners are just a hair below an 8, this is a great card to add to a sharp 75 set or HOF Rookie Card run.

256 1980 TCMA 22 Ryne Sandberg RC (rare) PSA 5..... 100
A card that you just never see, this is freshly slabbed. Well centered with corners that come to points, the 5 grade is a bit tough here. The back is clean, the image looks good, the color is rich. Very slight wear is present on the bottom two corners, this is an awfully sharp looking card for the grade.

257 1981 Topps 700 George Brett PSA 10..... 300
A super tough card to find in this quality, it is usually found with centering and print issues. Razor sharp and immaculate, this is perfect for a PSA 10 1980s Topps HOF collector.

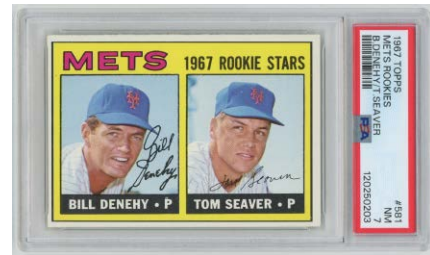
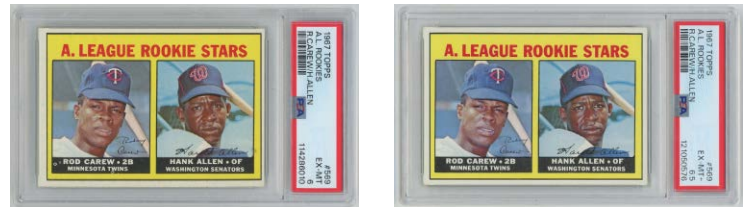

Baseball Cards

258 1981 Topps Traded
816 Tim Raines RC PSA 10..... 350

Another very desirable card in a PSA 10, these are so hard to find, with only five public sales for 10s in 2025 (the last one was for \$1,480 on 7/27). A recently inducted HOFer, this is another great card to add to a PSA 10 1980s or Rookie Card run.



259 1982 Topps Traded
98 Cal Ripken Auto RC Beckett 10 (auto)..... 50

A classic 1980s Rookie Card, these are always nice to find with a signature.



260 1986 Topps Tiffany Traded
50 Bo Jackson RC PSA 8..... 150

A tough card of this super popular player, we hardly ever see these. Printed in a very small quantity relative to his other cards, the offered card has terrific centering, four sharp corners and a terrific image.

261 1993 Upper Deck 449 Derek Jeter PSA 10 75
An affordable Jeter PSA 10 Rookie Card, these are always very popular.

262 1999 UD Century Legends Epic Signatures
Reggie Jackson PSA 9..... 150

A very tough Reggie Jackson signed insert card, this is a quality (and pricey) card.

263 1999 UD Century Legends Epic Signatures
Greg Maddux SP PSA 9..... 170

A desirable Greg Maddux signed insert card, PSA graded the card a Mint 9, there is not a separate grade for the autograph.



264 2001 Topps Archives Autographs
Kirby Puckett PSA 8.5..... 375

A very cool card of Puckett, these have sadly become especially desirable in recent years. A great looking card, Puckett has one of the nicest autographs of any contemporary player, providing for great eye appeal here. One of the key cards to this run, these are prized by collectors of early 2000s signed insert cards.



265 2001 Upper Deck Legends Signed Game Jersey
Griffey Auto Card SGC 9 100

A desirable and very uncommon signed Griffey relic card, the signature looks great.

266 2002 Bowman Heritage
Albert Pujols Auto Card SGC 9 175

A terrific early Albert Pujols signed card, this has a great image. Razor sharp and flawless, the card and signature both look terrific to our eyes.

267 2015 Panini Contenders
Aaron Judge Old School Colors Auto Card PSA 8... 90

A neat Aaron Judge card, this has a solid blue sharpie ink signature.

Baseball Cards

Complete Sets, Lots & Related Items



268 1888 N29 Allen and Ginter Original Album 200

A truly beautiful items, these are just so awesome to peruse when held in hand. A wonder of 19th century lithographic printing, these are just fabulous. The front cover has a fair amount of wear, the interior pages appear to be almost immaculate. There are fifty interior cards on various pages, generally four to a page. The content includes six baseball players, various boxers, cyclists, tennis players and athletes from other sports. These seem so undervalued .



269 1888 R & S Artistic Complete Set (10) - All PSA Graded 375

Freshly slabbed, this is a very colorful and unusual 19th century card set. Almost always removed from scrapbooks, the 1 grades are typical for the issue.

270 1920 W519 Unnumbered Complete Set - Ruth (9/10) - All PSA Slabbed..... 100

A neat set, this is missing just Babe Ruth. Freshly slabbed, these display nicely for the grades. The inventory is as follows: 1 Eddie Cicotte PSA 3, 2 Eddie Collins PSA 4 mk, 3 Gabby Cravath (Gavvy) PSA 4, 4 Frank Frisch PSA 3, 5 Kid Gleason (Gleason) PSA 2.5, 6 Ernie Kreuger PSA 3.5, 7 Rube Marquard PSA 3, 8 Guy Morton PSA 2, 9 Joe Murphy PSA 2.



271 1921 W551 Superb Original 10-Card Strip w/Babe Ruth and Ty Cobb 200

Something that you just never see due to slabbing, this came from the son of the original printer. A remarkable piece, there are eight HOFers of the ten pictured! The strip retains bright color and excellent eye appeal. As Babe Ruth is on the left side, he exhibits typical corner wear but no creases or wrinkles. Cut a touch to the bottom border, something tells me these will end up being cut up slabbed.

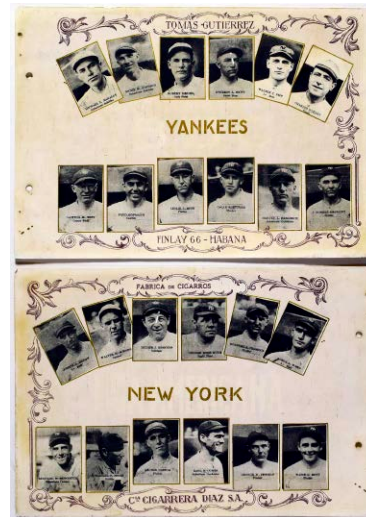

272 1924 Tomas Gutierrez Complete Set on Pages (16 teams, 32 pages) 1000

A grand piece from the 1920s, this is from a large format book with 32 pages. Each team received two full pages, there are are card-style images of six players per sheet, so twelve per team. Absolutely loaded with HOFers, these include Babe Ruth, Miller Huggins, Herb Pennock, Walter Johnson, Sam Rice, Wilbert Robinson, Dazzy Vance, Zach Wheat, Kiki Cuyler, Max Carey, George Sisler, Ross Youngs, John McGraw, Bill Terry, Hughie Jennings, Frankie Frisch, Branch Rickey, Rogers Hornsby, Frank Chance, Grover C. Alexander, Ed Walsh, Ray Schalk, Connie Mack, Al Simmons, Casey Stengel, Ty Cobb, Harry Heilmann and Tris Speaker. The condition varies, some pages have lots of wear, others are much cleaner. These are truly rare and important given the era and the almost unbelievable HOF content (we did not list them all). A grand and exciting lot with endless display value, this is the kind of item best appreciated when held in hand, the winning bidder should really enjoy this fabulous, important and rare card set from a golden age in baseball history.

Baseball Cards

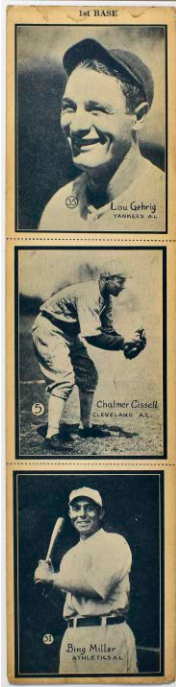

273 1931 W517 Original 3-Card Strip w/Lou Gehrig!. 500
How cool is this? The offered trio has one of the best images of Lou Gehrig on any card. Fully original, this has hardly any creasing and displays very well. There is some very subtle staining at the top of Gehrig's card, this has a charming antique look-and-feel to it. Rare due to slabbing, do not assume another one of these will be coming to market anytime soon!



274 1934 Canadian Goudey
Uncut Sheet (12) w/seven HOFers 400
Quality uncut sheets have utterly disappeared from the hobby due to slabbing. The offered piece, a special item, was obtained decades ago. The offered lot is low grade due to creasing and general wear. The back has no paper loss or damage. The cards happen to retain outstanding color and display very well despite the condition issues. The HOFers are Foxx, Grove, Cochrane, Terry, Frisch, Hubbell and Vaughan. A rare and truly superb item, do not assume anything this cool will be coming to market again anytime soon!



275 1930s Dixie Lid Lot (16 w/many HOFers) 150
From a very advanced Dixie Lid collector, these look to be quite clean overall. These should be from 1937 and 1938, there are six baseball HOFers and two Bill Tildens (tennis HOFer).



277 1940 Play Ball
Complete Set -6 Cards (234/240) VG 500
One of the great sets from this era, there are so many classic HOFers and stars here. The photographs used in this set are of high quality, I love the detailed biographies on the backs. The offered set varies in grade, it is about 60% VG, the balance varies in both directions, but generally lesser. The set could benefit from some fairly simple upgrading. The six missing cards are 1, 27, 40, 120, 168 and 225.

We rate the star cards as follows: 6 Gomez Good, 7 Dickey Good, 30 Moe Berg Fair-Good, 41 Gehring Good, 46 Averill PSA 2, 87 Hubbell Fair-Good, 88 Ott Poor, 102 C Klein VG, 104 P Waner Good, 105 L Waner Poor (ph), 107 Vaughn Good, 119 Alexander Poor, 124 E Combs VG-Ex/Ex, 132 C Mack PSA 3, 133 Foxx VG+ mk, 134 Cronin GVG mk, 141 C Stengel Good, 170 Speaker Poor, 171 Heilmann Good, 172 Bender PSA 3 mk, 173 Lajoie Fair-Good, 174 Evers Fair, 175 Mathewson VG, 177 Baker Good, 178 Carey VG+, 179 Sisler GVG, 180 Cochrane VG+, 223 Jennings VG+, 224 Traynor PSA 2, 226 Hooper VG+, 227 Haines PSA 1.5, 230 Faber GVG mk, 232 Goslin Good, 234 Chance Fair, 235 McGraw PSA 3, 236 Bottomley Good, 237 Keeler PSA 4, 238 Lazzeri Poor-Fair, 240 Atwood GVG.

Baseball Cards



276 1939 Play Ball
 110 different w/many HOFers VG to VG-Ex ... 450
 An underrated set, this has many HOFer and star players, all with quality black and white photos. The condition varies, it looks to be about half VG, half VG+ to VG-Ex, with some nicer and a few weaker cards scattered about. Missing just Berg, DiMaggio, Greenberg and Williams, this is a substantial lot. We rate the key cards as follows: 3 Ruffing GVG, 6 Durocher VG+, 7 Doerr VG+, 30 Dickey VG-Ex, 39 Ferrell VG-Ex/Ex, 48 Gomez GVG, 50 Gehringer VG-Ex/Ex, 51 Ott VG+, 53 Hubbell GVG, 55 A Vaughn VG+, 82 C Klein VG+, 89 L Waner VG+, 94 Manush VG-Ex, 112 P Waner VG+.



279 1950 Toleteros Rare Original Album 100
 Something you never see, there is just one public sale (from 2005!). A neat companion piece to this key issue with many Negro League HOFers, this is a great piece to add to any Cuban or Puerto Rican or other such collection from this era. The cover displays well and has good eye appeal, the interior pages do not have any cards, they have varying degrees of wear.



278 1950 Bowman Complete Set VG 800
 A respectable low to mid-grade 1950 Bowman baseball card set, these display well overall. The condition varies mildly in both directions but averages VG overall to our eyes. The low numbers are nicer than usually found on these types of sets. Please note 22 cards have an owners stamp on the back.

We rate the many key cards as follows: 1 Mel Parnell RC Good, 6 Bob Feller GVG, 11 Phil Rizzuto Good, 19 Warren Spahn VG+, 21 Pee Wee Reese VG+ mk, 22 Jackie Robinson Poor, 23 Newcombe RC VG, 32 Robin Roberts VG-Ex/Ex, 33 Ralph Kiner VG-Ex mk, 35 Enos Slaughter GVG, 39 Larry Doby Ex mk, 46 Yogi Berra VG+, 62 Ted Kluszewski VG-Ex, 75 Roy Campanella GVG, 77 Duke Snider VG-Ex, 84 Richie Ashburn Ex+ mk, 98 Ted Williams Good mk, 112 Gil Hodges Good, 217 Casey Stengel MG Ex, 219 Hank Bauer RC VG+.



280 1951 Bowman Complete Set minus Mantle, Mays VG 750
 A low grade set with variance, we rate the key cards as follows: 1 Ford RC VG, 2 Berra GVG, 7 Hodges Fair-Good, 26 Rizzuto Poor, 30 Feller VG, 31 Campanella VG, 32 Snider VG-Ex/Ex, 80 Reese VG+, 122 Garagiola RC VG+ mk, 134 Spahn GVG, 151 Doby GVG, 165 Williams VG+ ctd, 186 Ashburn Poor, 198 M Irvin RC Good, 232 N Fox RC VG-Ex/Ex, 254 Jensen RC VG, 260 Erskine RC Poor, 282 Frisch Good, 290 Dickey VG, 295 Al Lopez GVG, 306 Piersall RC Poor, 324 Pramesa RC VG.

281 1952 Bowman Complete Set minus Mantle VG+ 750
 A low grade set with variance, we rate the key cards as follows: 1 Berra GVG, 5 Minoza RC VG+, 8 Reese VG+, 11 Kiner VG-Ex, 21 N Fox VG, 43 Feller Poor, 44 Campanella VG, 52 Rizzuto GVG, 53 Ashburn VG, 80 Hodges Good, 116 Snider VG, 156 Spahn VG-Ex/Ex, 196 Musial VG, 217 Stengel VG, 218 Mays Good (writing back), 232 Slaughter VG+, 252 Crosetti Poor.

Baseball Cards



282 1952 Royal Desserts Premiums Complete Set (16) 150
 A very tough set to find, even singles do not come around very often. Mid-grade, many have a crease by the upper right corner. These display well overall, the backs are blank. The key HOFers here are Musial, Reese & Rizzuto.



285 1954 Bowman Complete Set - Williams VG 600
 A low grade set with variance, we rate the key cards as follows: 1 Rizzuto Fair-Good, 6 N Fox VG+, 15 Ashburn VG+, 58 Reese VG, 64 Mathews VG, 65 Mantle Good, 66.2 Piersall VG+, 89 Mays VG, 90 Campanella VG+, 101 Larsen RC VG-Ex, 132 Feller VG+, 138 Hodges Good, 145 Martin GVG, 161 Berra VG mk, 170 Snider VG, 177 Ford Good,



286 1954 Bowman Complete Set -2 VG-Ex/Ex 300
 A quality offering, these are a very consistent VG-Ex/Ex overall. There is just very light variance, mainly above the set grade rather than below. This is a very solid and attractive example of this overlooked and arguably undervalued 1950s Bowman issue. Without the Mantle, Mays and Williams, we rate the key cards as follows: 1 Rizzuto VG-Ex/Ex, 6 N Fox VG-Ex (cut short), 15 Ashburn VG-Ex/Ex, 58 Reese VG-Ex/Ex, 64 Mathews VG-Ex, 66.2 Piersall VG, 90 Campanella VG-Ex/Ex, 101 Larsen RC VG-Ex/Ex, 132 Feller VG-Ex/Ex (signed), 138 Hodges RC-Ex/Ex, 145 Martin Ex++, 161 Berra Ex++, 170 Snider Ex-Mt, 177 Ford VG-Ex/Ex,

283 1953 Bowman Color Complete Set GVG..... 800
 A low grade set, we rate the key cards as follows: 1 Williams GVG, 9 Rizzuto Good, 10 Ashburn VG+, 18 N Fox Fair, 32 Musial Fair-Good, 33 Reese Poor, 44 Bauer/Berra/Mantle VG+, 46 Campy VG mk, 59 Mantle Poor, 65 R Roberts Poor, 92 Hodges Poor, 93 Rizzuto/Martin Poor, 97 E Mathews GVG, 99 Spahn Poor, 114 Feller GVG, 117 Snider VG+, 118 B Martin Fair, 121 Berra Good, 146 E Wynn Poor, 153 W Ford Good, 160 C Abrams GVG mk.



284 1953 Dixie Lids Lot of 22 w/HOFers 200
 From a very advanced Dixie Lid collector, these are mid-grade. It is possible that some of these are 1952 Dixie Lids, we do not know how to tell the difference. Collected decades ago, there could be some very tough pieces here.

287 1954 Dixie Lids Collection of 30 w/HOFers 150
 From a very advanced Dixie Lid collector, these mainly have the left and right side tab variations. There is some duplication, there are just a few pieces missing from a set. A mid-grade overall lot, everything will be pictured on our website.

288 1954 Dixie Lids Size Variation Lot (7 pcs) 100
 From a very advanced Dixie Lid collector, six are the larger size, one is the smaller size, the lot includes Minoso.

Baseball Cards



289 1954 Red Man
 Sealed Pack with Johnny Antonelli 125
 A very fun and cool collectible, this has general wear and tobacco residue. Obtained from a mini-find in the 1980s, these are just great to pair with a set.

290 1954 Red Man
 Sealed Pack with Sammy White 125
 A very fun and cool collectible, this has general wear and tobacco residue. Obtained from a mini-find in the 1980s, these are just great to pair with a set.

292 1955 Topps Near-Set (196/206) VG-Ex..... 300
 A mid-grade set, this is nearly complete. A substantial offering, this has most of the stars. The condition averages about VG-Ex overall, but does have a good bit of variance in both directions. A solid overall lot with excellent value as singles, these better cards are included: 1 Rhodes VG-Ex/Ex, 2 Williams VG-Ex/Ex (no creases, solid card), 4 Kaline VG-Ex/Ex, 28 Banks VG-Ex/Ex, 31 Spahn Poor, 47 Aaron VG-Ex, 120 Kluszewski VG-Ex/Ex, 125 Boyer RC VG+, 155 Mathews VG-Ex/Ex, 187 Hodges VG+, 189 Rizzuto VG+, 198 Berra VG.



291 1955 Bowman Complete Set VG+ 600
 With the variations, these neat cards have been having a moment in recent years. An excellent value set with many HOFers and a good high number run, I love the umpire cards. The set is VG to VG-Ex overall with light variation, some cards could be upgraded. The key cards vary and reflect the set as a rule, we rate them as follows: 1 Wilhelm VG+, 10 Rizzuto Good, 22 Campanella VG+, 23 Kaline Good, 37 Reese VG-Ex/Ex, 59 Ford VG, 68 Howard RC VG+, 103 Mathews VG+, 134 Feller VG, 168 Berra Fair-Good, 179 Aaron GVG/VG, 184 Mays VG, 202 Mantle Fair-Good, 242 Banks VG+, 265 Barlick RC VG, 267 Honochick RC Ex+, 283 Chylak Ex+ mc on back, 303 Conlan RC Ex, 315 Hubbard VG+.

293 1956 Topps Near-Set (326/340) VG+ 500
 A substantial lot, the core of the set is about VG-Ex overall (perhaps 50%). The condition does vary, the key cards are a grade to a grade a half below the rest of the set as is typical. A pretty well presented set, these were collected with care but clearly on a budget. The value here as singles is surely substantial, we rate the key cards as follows: 1 Harridge RC VG+, 10 Spahn VG mk, 15 Banks Fair-Good, 20 Kaline Fair-Good, 101 Campanella GVG, 107 Mathews VG, 110 Berra Good, 113 Rizzuto Ex mc, 150 Snider VG+, 164 Killebrew VG+, 166 Dodgers TC Good, 181 B Martin GVG, 200 Feller VG, 240 Ford Good, 251 Yankees TC Good, 260 Pee Wee Reese VG, 292 Aparicio RC VG (hand-cut).

294 1957 Topps 305 different cards w/31 semi-high numbers Ex..... 450
 Offered is a solid 1957 Topps starter set. The condition varies mildly, it looks to be about 70% Ex or better, with some sharper cards, the balance is mainly VG-Ex, this is a set that was put together with some care. A very popular issue, there are 31 semi-highs and a few stars: 7 Aparicio, 15 Roberts, 25 Ford, 38 Nellie Fox, 70 Ashburn, 85 Doby, 121 C Boyer RC, 122 K Boyer, 154 Schoendienst, 170 Snider, 215 Slaughter, 250 Mathews, 252 Erskine, 275 Indians TC.

Baseball Cards

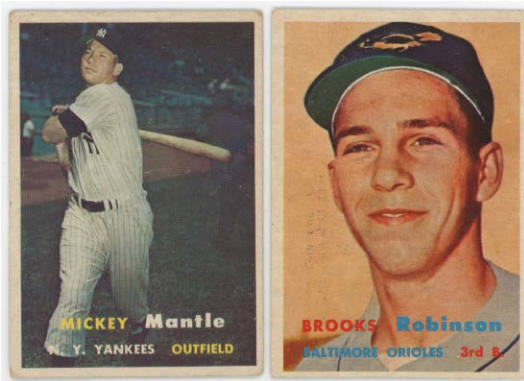

295 1957 Topps Complete Set VG+ 800
 One of the most classic of all Topps sets, these display well. A mixed set condition wise, the condition looks to be roughly 70% VG-Ex or better, the balance is mainly VG, but there are Good and GVG cards scattered about. The key cards are not bad at all, this should be a very manageable project to upgrade if desired as the Mantle and Brooks Robinson keys both display well. The semi-high number run is pretty nice, we grade the many key cards as follows: 1 Williams Fair-Good, 2 Berra VG-Ex/Ex, 10 Mays GVG, 18 Drysdale RC VG-Ex, 20 Aaron GVG, 24 Maz RC VG-Ex/Ex, 25 Ford VG-Ex, 30 Reese GVG, 35 F Robby RC GVG, 55 Banks VG+, 76 Clemente Ex, 90 Spahn VG+, 95 Mantle VG, 170 Snider VG+, 210 Campanella VG-Ex/Ex, 212 Colavito RC Good, 286 Richardson RC VG+, 302 Koufax GVG, 312 Kubek RC GVG, 324 Dodgers TC Ex, 328 B Robby RC VG+, 338 Bunning RC VG, 400 Dodgers Sluggers VG+, 407 Berra/Mantle GVG.



297 1958 Topps 477 different w/Maris RC Ex..... 400
 A solid lot, these vary in grade but have many sharp and fine cards. The condition looks to be about 15% Ex-Mt, 40-50+ Ex, the balance between VG and VG-Ex to VG-Ex/Ex. The key cards vary along to the same lines, most are pretty nice. An excellent value given the substantial star content, with note to the following cards: 2.1 Lemon, 25 Drysdale, 47 Maris RC (clean, cut to left border on back), 52.1 Clemente, 70.1 Al Kaline, 85.1 Aparicio, 88 Snider, 142 Slaughter, 162 Hodges, 230 Ashburn, 238 Mazerowski, 246 Yanks TC, 270 Spahn, 271 B Martin, 285 F. Robinson, 288 Killebrew, 307 B. Robinson, 310 Banks, 320 Ford, 370 Berra, 375 Reese, 400 N Fox, 420 Pinson RC, 424 Doby, 436 Mays/Snider, 440 Mathews, 476 Musial AS, 482 Banks AS, 485 Williams AS, 486 Mays AS, 487 Mantle AS, 488 Aaron AS.



296 1957 Topps Complete Set Ex+ 1000
 One of the most classic of all Topps sets, these display well. Mainly Ex+, this set was collected with care. The key cards are quite nice overall, most are just a click below Ex-Mt. The set is a strong Ex Plus overall, with mild variance in both directions. A very solid overall set, these are always very desirable. We rate the key cards as follows: 1 Williams Ex++, 2 Berra VG-Ex/Ex ctd, 10 Mays VG-Ex/Ex, 18 Drysdale RC Ex, 20 Aaron Ex++, 25 Ford Ex++, 35 F Robby RC Ex++, 55 Banks Ex+, 76 Clemente Ex++, 95 Mantle VG-Ex/Ex (no creases), 170 Snider Ex, 210 Campanella Ex++, 212 Colavito RC Ex+, 286 Richardson RC VG-Ex/Ex, 302 Koufax Ex+ ctd, 312 Kubek RC VG-Ex/Ex, 324 Dodgers TC VG-Ex, 328 B Robby RC Ex++, 338 Bunning RC VG-Ex/Ex, 400 Dodgers Sluggers VG, 407 Berra/Mantle VG+.



298 1958 Topps Complete Set VG-Ex..... 800
 A classic 1950s Topps set, these are always just loaded with value. The offered set is a reasonably consistent and well assembled VG-Ex overall set. There is mild condition variance in both directions, the cards tend to have good color and display well overall. We rate the many key cards as follows: 1 Williams VG+, 5 Mays VG-Ex, 25 Drysdale VG+, 30.1 Aaron SGC 2, 47 Maris RC Beckett 5, 52.1 Clemente Ex-Mt mc, 70.1 Kaline VG-Ex/Ex, 150 Mantle Good (no creases), 187 Koufax VG-Ex/Ex, 246 Yanks TC SGC 2, 285 F Robby VG-Ex/Ex, 288 Killebrew Good, 307 B Robby Ex+, 310 Banks GVG, 321 Klu/Williams Ex, 343 Cepeda RC VG-Ex/Ex, 370 Berra VG+, 418 Mantle/Aaron VG-Ex/Ex, 436 Mays/Snider VG-Ex mk, 485 Williams AS VG+, 487 Mantle AS VG-Ex/Ex.

Baseball Cards

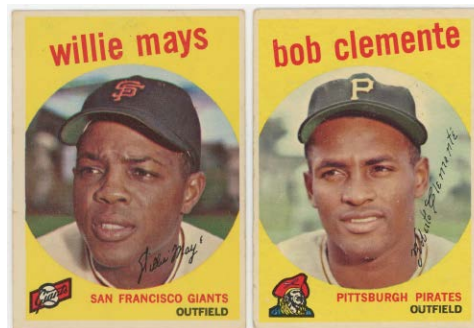

299 1958 Topps Complete Set - Mantle Ex 700
 A loaded set, this is just filled with value. Nicely assembled, these cards have good color and eye appeal. Clearly collected with care, the cards are very nice overall. An unpicked set, the condition looks to be perhaps 20% Ex-Mt (including many low numbers), 50%+ Ex or better, the balance is almost all VG-Ex or VG-Ex/Ex. No card is in obvious need of an upgrade, there are sharp secondary stars throughout the lot. As with so many sets, the key cards are a grade below the rest of the set. We rate the many key cards as follows: 1 Williams VG, 5 Mays VG-Ex/Ex, 25 Drysdale Ex+ ctd, 30.1 Aaron VG+, 47 Maris RC VG-Ex (centered, no creases), 52.1 Clemente VG, 70.1 Kaline Ex-Mt, 162 Hodges NM, 187 Koufax Ex, 246 Yanks TC Ex, 285 F Robby VG-Ex/Ex, 288 Killebrew Ex++, 307 B Robby Ex+, 310 Banks VG-Ex/Ex, 321 Klu/Williams Ex++, 343 Cepeda RC Ex++, 370 Berra VG-Ex/Ex, 418 Mantle/Aaron VG-Ex/Ex, 436 Mays/Snider VG-Ex/Ex, 485 Williams AS Ex, 487 Mantle AS VG-Ex.

301 1959 Topps 523 different w/Aaron, Clemente, Mays VG-Ex/Ex 450

A tricky set to grade, these range overall from VG to Ex-Mt Plus. It appears that the cards are about 70% Ex or better, the balance are mainly in the VG-Ex range, with VG cards scattered about (including some of the keys). Overall, this is a well collected run with good color that displays well and offers some real value with the many better star cards. The lot has so many cards that never appear in these types of partial sets and 40 high numbers. These better cards are included in the lot: 1 Frick RC, 8 Phillies Team, 20 Snider, 30 Fox, 34 Kaline/Maxwell, 40.3 Spahn COR 1921, 50 Mays, 147 Banks & Others, 149 Bunning, 150 Musial, 166 Minoso/Colavito/Doby, 212 Aaron/Mathews, 270 Hodges, 295 Martin, 310 Aparicio, 317 Ashburn/Mays, 350 Banks, 352 Roberts, 359 White RC, 360 Kaline, 380 Aaron, 387 Drysdale, 408 Fox/Aparicio, 430 Ford, 435 F. Robinson, 450 Mathews, 455 Doby, 457 Dodgers TC, 463 Kaline Champ, 478 Clemente, 509 Cash RC, 528 Pirates TC, 562 Kaline AS, 564 Mantle AS.



300 1958 Topps Complete Set Ex+ 1000
 A classic 1950s Topps set, these are always just loaded with value. The offered set is a solid Ex to Ex Plus overall set, with some condition variance in both directions. Nothing is in an obvious need to an upgrade, this set was clearly assembled with great care. The cards tend to have good color and a very crisp and clean appearance. There is mild condition variance in both directions, the cards present very well overall. We rate the many key cards as follows: 1 Williams Ex, 5 Mays Ex-Mt+, 25 Drysdale VG-Ex, 30.1 Aaron VG+, 47 Maris RC Ex++ well ctd, 52.1 Clemente Ex-Mt+, 70.1 Kaline Ex, 150 Mantle Ex, 187 Koufax VG-Ex/Ex, 246 Yanks TC VG-Ex/Ex, 285 F Robby Ex++, 288 Killebrew Ex-Mt+, 307 B Robby Ex, 310 Banks VG-Ex/Ex ctd, 321 Klu/Williams VG-Ex/Ex, 343 Cepeda RC Ex-Mt, 370 Berra VG-Ex/Ex, 418 Mantle/Aaron Ex++, 436 Mays/Snider VG-Ex/Ex, 485 Williams AS Ex-Mt, 486 Mays AS Ex, 487 Mantle AS NM, 488 Aaron AS Ex+.

302 1959 Topps Complete Set w/full white and grey back run (644 cards) VG-Ex 600

A notable set as it has the back color variation run, we hardly ever see these. The set varies condition-wise. We feel it is VG-Ex overall, but there is definite variance here. The cards can range from GVG to Ex Plus, they tend to have good color and display well. Centering varies, the high number run is closer to VG overall. Still, this is a very substantial 1950s Topps set that is just loaded with star power, these have a very big value as singles for this reason. We rate the many key cards as follows: 10 Mantle VG-Ex, 40.2 Spahn 1921 VG-Ex/Ex, 50 Mays VG-Ex/Ex, 150 Musial VG+ ctd, 163 Koufax GVG, 202 Maris VG, VG-Ex/Ex, 380 Aaron VG-Ex/Ex, 461 Mantle HR VG, 464 Mays Catch VG-Ex/Ex, 478 Clemente GVG, 510 Yankees TC VG+, 514 Bob Gibson RC VG, 515 Killebrew VG, 543 Trio/Clemente Good, 550 Campanella VG-Ex/Ex, 561 Aaron AS VG+, 563 Mays AS VG+, 564 Mantle AS GVG.

Baseball Cards

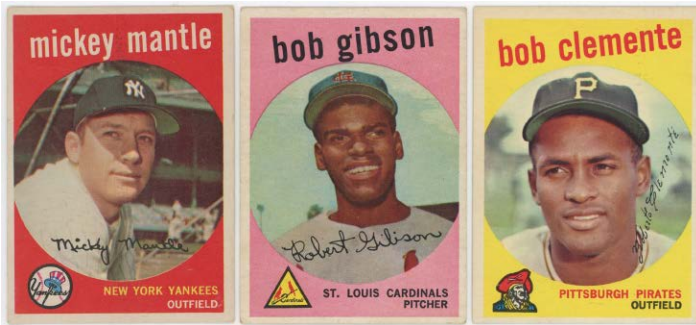

303 1959 Topps Complete Set VG-Ex/Ex..... 700
 Offered is a pretty solid mid-grade 1959 Topps set. These cards tend to have good color and a clean appearance, this is a fine set for the grade. Condition variance is present, we do not have a percentage. The high numbers are quite nice overall. Anchored by solid examples of the key Gibson and Mantle cards, this is a high quality offering for a mid-grade 1959 Topps set (these cards are usually very weak in these types of sets). An excellent value set, we rate the key cards as follows: 10 Mantle VG-Ex/Ex, 40.2 Spahn 1921 VG-Ex/Ex, 50 Mays VG-Ex, 150 Musial VG-Ex/Ex, 163 Koufax Ex o/c, 202 Maris VG+, 380 Aaron VG-Ex/Ex, 461 Mantle HR GVG, 478 Clemente Ex, 510 Yankees TC VG-Ex, 514 Bob Gibson RC VG-Ex/Ex well ctd, 515 Harmon Killebrew Ex, 543 Trio/Clemente VG-Ex/Ex, 550 Campanella VG-Ex/Ex, 561 Aaron AS Ex, 563 Mays AS VG-Ex/Ex, 564 Mantle AS VG-Ex/Ex.



305 1960 Topps Complete Set VG-Ex..... 600
 A popular set with a very attractive design, these are always very popular among collectors. Offered is a fully respectable mid-grade set. VG-Ex overall, this has mild variance in both directions. The commons and secondary stars appear to be a grade above the key cards. Some cards have creasing, but this set has many clean and attractive cards. Anchored by a well centered Mantle with no creases and a nice Yaz Rookie, we rate the key cards as follows: 148 Yaz RC Ex+, 160 Mantle/Boyer VG-Ex/Ex, 200 Mays VG-Ex, 250 Musial VG-Ex, 300 Aaron VG-Ex, 316 McCovey RC VG+, 326 Clemente VG-Ex/Ex, 332 Yankees TC VG-Ex/Ex, 343 Koufax Ex+, 350 Mantle VG-Ex/Ex, 377 Maris VG-Ex, 480 Berra VG, 563 Mantle AS VG+, 564 Mays AS VG, 565 Maris AS VG, 566 Aaron AS VG.



304 1960 Lake to Lake Dairy Braves Complete Set w/PSA keys..... 200
 A very, very tough set, the short-printed cards are so hard to find. From a terrific Braves collection, we sent these cards to PSA: Aaron (1), Boone (5), Bruton (1) and Covington (4). The balance of the set appears to be in the VG-Ex/Ex range, everything will be pictured on our website. Do not assume another one of these will be coming around again anytime soon as a full set.

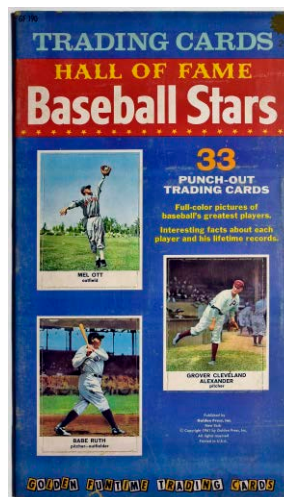

306 1961 Golden Press Complete Set in Original Book..... 150
 A very difficult item to find due to slabbing, the value here as singles is very substantial.



307 1961 Golden Press Pair of Complete Sets in Original Albums..... 200
 A hot item in recent years due to slabbing, these have become very hard to find as original issued in the charming book. An interesting pair, the Golden Press company raised the price from 25 to 29 cents at some point on these (the horror!). A neat set to keep as-is, the value in slabs can be very substantial. No guarantees on any grades of course, some pages and cards will have creasing and typical condition issues.

Baseball Cards



308 1961 Peter's Meats

Complete Set on Original Boxes (24 pcs) NM..... 500
 A super cool set, these are such attractive cards. All are flat and in the original boxes as issues. The first two cards and the last card have tiny visible creases by the very top or bottom border, the rest of the set appears to be remarkably clean. The cards all have the original gloss and a pack fresh look and feel. The edges are sharp, the key HOFers Jim Kaat and Harmon Killebrew both look terrific. These can sell for hundreds of dollar each as singles, this is a substantial little set. A great item to add to any advanced vintage card collection, full sets seem to have disappeared from the hobby in the last decade, these cards are just really cool to see and feel in hand



309 1961 Topps Complete Set

Ex..... 700
 Simply a loaded set, this is filled with HOFers, Rookie Cards and has a key high number run. The offered set has definite variance. We feel the set is Ex overall, but there are many Ex-Mt and some Near Mint cards throughout the set, as well as many VG-Ex cards and some VG cards. The cards tend to display well even when lower grade, this is a quality offering. As with so many sets of this kind, the key cards are a grade below the rest of the set. The high number run is not bad at all and has some sharp cards, it is about Ex or so overall. We rate the many key cards as follows: 2 Maris Ex++, 44 Mantle/Maris/Colav LL VG-Ex/Ex, 150 Mays VG+, 290 Musial Ex++, 300 Mantle VG-Ex/Ex (no creases), 307 Mantle WS2 VG-Ex/Ex, 344 Koufax VG-Ex, 388 Clemente VG-Ex/Ex, 405 Gehrig Streak VG-Ex/Ex, 406 Mantle 565' HR Ex, 415 Aaron Ex-Mt, 417 Marichal RC SP Ex++, 425 Berra VG-Ex/Ex, 475 Mantle MVP VG-Ex/Ex, 484 Aaron MVP Ex-Mt, 575 Banks AS VG-Ex/Ex, 576 Maris AS VG+, 577 Aaron AS Ex+, 578 Mantle AS Ex-Mt+, 579 Mays AS VG+, 580 Kaline AS NM, 581 F. Robinson AS NM, 586 Ford AS Ex+, 589 Spahn AS Ex+,

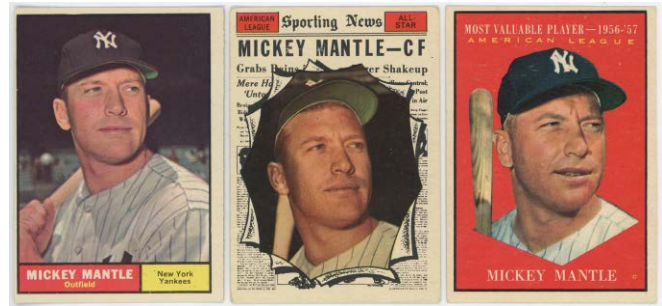

310 1961 Topps Complete Set

Ex..... 700
 Simply a loaded set, this is filled with HOFers, Rookie Cards and has a key high number run. The offered set has definite variance. A hard set to grade, the cards may well be 70% Ex-Mt or better, but there are many cards down to VG and VG-Ex scattered as well. The set does have some very sharp cards included as well, some of which should probably be slabbed. The high number run varies, but has many clean cards. As with so many sets of this kind, the key cards are a grade below the rest of the set. We rate the many key cards as follows: 2 Maris Ex-Mt+, 44 Mantle/Maris/Colav LL Ex-Mt+, 150 Mays Ex-Mt+, 290 Musial Ex-Mt, 300 Mantle Ex, 307 Mantle WS2 Ex-Mt mc, 344 Koufax Ex+, 388 Clemente NM, 405 Gehrig Streak NM, 406 Mantle 565' HR Ex-Mt mc, 415 Aaron VG-Ex, 417 Marichal RC SP Ex-Mt, 425 Berra Ex, 475 Mantle MVP Ex+, 484 Aaron MVP NM, 575 Banks AS VG-Ex/Ex, 576 Maris AS Ex, 577 Aaron AS VG+, 578 Mantle AS VG-Ex/Ex, 579 Mays AS VG-Ex, 580 Kaline AS Ex, 581 F. Robinson AS NM+, 586 Ford AS Ex++, 589 Spahn AS Ex,



311 1962 Post Cereal

Complete Set w/Adcock Error Ex-Mt 300
 We see these sets all the time, the offered set is truly remarkable. The best 1962 Post Cereal baseball set that we have ever seen or handled, these are amazing nice overall. We rate the set Ex-Mt, there will of course be some variance. The key card grades should reflect the rest of the set. Nothing has been picked for grading, the cards will the full contact lines could have some serious value bumps if slabbed. We rate the key cards as follows: 5.1 Mantle, Box Ex-Mt, 6 Maris, Box VG-Ex/Ex full contact line, 55 E Wynn Ex-Mt+ full contact line, 61 Yaz Ex-Mt+ full contact line, 69 Keough Ex-Mt, 83 B Allison Ex-Mt+, 92 Siebern Ex-Mt, 101 Hodges Ex+, 109.2 Koufax, Red Lines around Stats Ex-Mt front, slight residue back, 113 Larker VG-Ex, 116 G Coleman Ex, 127 Lynch Ex-Mt+, 131 McCovey Ex-Mt, 140 Marichal Ex-Mt, 142 Mays Ex-Mt+, 145.1 Adcock, Name Incorrect Ex+ full contact line, 149 Aaron Ex-Mt+ full contact line, 173.2 Clemente, Red Lines Stats VG-Ex/Ex.

Baseball Cards



312 1962 Topps Complete Set VG-Ex..... 500
Possibly an original owner set, many cards still have the wax on them. The condition is a very pleasing and respectable VG-Ex overall. There could be 25% variance, almost all below VG-Ex, but not overly so. There are no cards in obvious need of an upgrade. A very solid set for the grade, the high number run is pretty nice. We rate the key cards as follows: 1 Maris VG-Ex/Ex, 5 Koufax VG-Ex, 10 Clemente Ex++, 18 Mantle/Mays VG-Ex/Ex ctd, 50 Musial VG+, 53 Mantle LL VG-Ex, 199 G Perry RC Ex, 200 Mantle VG+ ctd, 300 Mays VG-Ex/Ex, 313 Maris IA VG-Ex/Ex, 318 Mantle IA VG+, 320 Aaron VG, 360 Berra VG, 387 Brock RC VG, 425 Yaz VG+, 471 Mantle AS VG-Ex/Ex, 530 Gibson SP VG+, 544 McCovey SP VG-Ex/Ex, 591 McDowell RC VG-Ex/Ex, 592 Bouton RC Ex+, 594 Uecker RC VG-Ex/Ex, 596 Pepitone RC VG-Ex, 598 Hickman RC VG-Ex.



315 1963 Post Cereal Complete Set VG 200
The key Post Cereal set, these are so hard to complete in today's world. Please note there are some Jellos in the set. The condition really varies, the set could use upgrading in places, but also has nicer cards scattered about. We rate the many key cards as follows: 15 Mantle Fair-Good, 16 Maris Good (Jello), 30 Thomas VG-Ex (Jello), 39 Robinson VG, 53 Bunning GVG, 61 Adair VG-Ex (Jello), 80 Yastrzemski VG+ (Jello), 86 Lumpe VG (Jello), 87 Jimenez VG (Jello), 106 Mays VG-Ex/Ex, 108 Haller Good, 119 Davis Good (Jello), 128 Kasko VG, 143 Clemente VG-Ex/Ex (Jello), 152 Aaron VG-Ex, 162 Flood VG+ (Jello), 172 Williams VG+, 187 Aspromonte Poor-Fair (Jello), 196 Thomas Good.

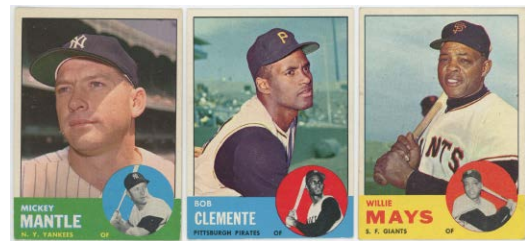

316 1963 Topps Complete Set, no Rose RC Ex-Mt.... 400
A high quality overall set, these are a really nice Ex-Mt overall. There is perhaps 25% condition variance. The semi-high number run is quite strong. There are fine Near Mint and Ex-Mt Plus cards all throughout the set. We rate the many key cards as follows: 2 Runnels/Mantle LL Ex-Mt, 18 Clemente Special Ex-Mt, 115 Yaz Ex-Mt, 120 Maris Ex++, 138 Mays/Musial Ex+, 173 Best/Mantle Ex++, 200 Mantle Ex, 210 Koufax Ex-Mt, 242 Banks/Aaron Ex-Mt, 250 Musial NM, 300 Mays Ex-Mt+, 340 Berra Ex++, 380 Banks Ex-Mt, 390 Aaron Ex, 415 Gibson NM, 446 Ford Ex+, 472 Brock Ex-Mt, 473 Mets Team Ex-Mt+, 490 McCovey Ex-Mt+, 500 Killebrew SP Ex-Mt, 540 Clemente Ex-Mt, 550 Snider Ex, 553 Stargell RC Ex.

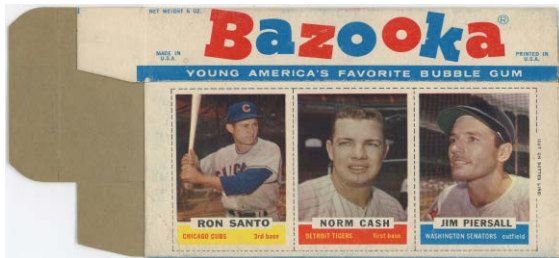

313 1962 Bazooka Santo/Cash/Piersall Full Box 50
A flat box with the cellophane, these are scarce. Santo has a slight crease, the other cards appear to be much cleaner. Fun piece.

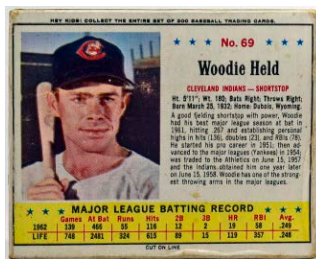

314 1963 Jell-O Woodie Held Full Box 100
A tight and complete box, these are always neat to find. With some mild general wear on the card and box, this displays really well overall.

317 1965 Topps Complete Set Ex+ 600
A very popular Topps set with a very attractive design, these are always desirable. We rate the offered set Ex Plus overall, there could be roughly 30% variance, mainly down to a nice VG-Ex. A fresh set, several cards have the original wax, these almost invariably display well for the grade. The cards below Ex often have a tiny crease or other small technical flaw but display well. We rate the key cards as follows: 3 Killebrew/Mantle LL VG+, 16 Morgan RC VG+, 134 Mantle WS VG-Ex/Ex, 155 Maris VG-Ex/Ex, 160 Clemente Ex+, 170 Aaron Ex-Mt, 207 Rose Ex++, 250 Mays Ex, 300 Koufax Ex+, 320 Gibson Ex++, 350 Mantle VG-Ex/Ex, 385 Yastrzemski Ex, 400 Killebrew Ex-Mt, 461 Carroll/Niekro VG-Ex/Ex, 470 Berra VG-Ex/Ex, 477 Carlton RC Ex-Mt, 510 Banks Ex+, 526 Hunter RC VG-Ex/Ex, 540 Brock Ex-Mt, 581 Perez RC NM,

Baseball Cards



322 1971 Topps Near-Set (721 different) Ex-Mt 250
 A crisp and clean set, these look to be perhaps 75% Ex-Mt, the balance are almost all Ex or Ex Plus. A strong lot, this is a very manageable project to complete. These better cards come in the lot: 100 Rose, 160 Seaver, 250 Bench, 341 Garvey RC, 530 Yaz, 600 Mays, 625 Brock, 640 F Robinson and 688 Anderson.

318 1967 Kabaya-Leaf Complete Set -4 200
 Missing just 11, 12, 302 and 409. Two cards are PSA slabbed, the rest of the set appears to be about 70% Near Mint.



323 1971 Topps Complete Set Ex+ 350
 A solid Ex Plus overall set, these tend to have black borders and rich. The cards are perhaps 65% Ex Plus or awfully close to Ex Plus the balance should almost all range from VG-Ex to Ex. As with so many sets, several of the key cards are a grade below the rest of the set. We rate them as follows: 5 Munson VG-Ex/Ex, 20 Jackson Ex++, 100 Rose VG-Ex/Ex, 160 Seaver Ex, 250 Bench VG-Ex/Ex, 341 Garvey RC Ex-Mt, 400 Aaron PSA AA, 513 Ryan Ex mc, 525 Banks Ex-Mt+, 530 Yaz Ex-Mt, 570 Palmer Ex-Mt, 600 Mays VG-Ex/Ex, 625 Brock Ex++, 630 Clemente Ex, 640 F Robinson Ex++, 650 Allen SP Ex+ (cut short), 688 Anderson Ex++, 709 Baylor/Baker RC Ex-Mt mc, 740 Aparicio Ex-Mt+.



319 1967 Topps Complete Set, no Seaver RC 500
 One of the ultimate Topps sets, the high number run makes these so desirable. The offered is a respectable mid-grade set. The basic set is about Ex to Ex Plus overall, with about 35% variance or so. The vital high number run is VG-Ex overall with some crisper cards. We rate the many key cards as follows: 45 Maris Ex++, 146 Carlton Ex, 150 Mantle VG-Ex, 200 Mays Ex, 250 Aaron Ex+, 355 Yaz VG-Ex, 400 Clemente VG-Ex, 430 Rose Ex++, 460 Killebrew Ex-Mt+, 475 Palmer Ex-Mt, 476 Perez SP Ex, 536 Niekro RC GVG, 540 Cash VG-Ex, 558 Belanger RC VG-Ex, 569 Carew RC VG-Ex/Ex, 570 Wills Ex++, 580 Colavito VG-Ex, 600 B. Robinson VG, 604 Red Sox Team VG, 605 Shannon VG-Ex/Ex, 607 Stanley VG, 609 John VG+,



324 1972 Topps Complete Set Ex-Mt 500
 As nice an Ex-Mt 1972 Topps set as one will ever see, this is conservatively graded and really nice. Extremely well composed, these cards have a sharp and fresh look throughout, with note to quality centering. Clearly assembled with great care, this is an absolutely ideal set for the grade. The high numbers are very nice, we rate the many key cards as follows: 49 Mays Ex-Mt, 79 Fisk RC Ex-Mt+, 299 Aaron Ex++, 309 Clemente Ex-Mt+, 310 Clem IA Ex+, 433 Bench Ex++, 435 Jackson NM, 445 Seaver Ex-Mt, 550 B Robby NM, 559 Rose Ex-Mt+, 560 Rose IA Ex+, 595 Ryan Ex-Mt+, 668 Rangers Ex-Mt, 686 Garvey Ex-Mt, 695 Carew Ex, 696 Carew IA Ex-Mt+, 751 Carlton Tr Ex+, 752 Morgan Tr Ex-Mt+, 754 F Robinson Tr Ex.

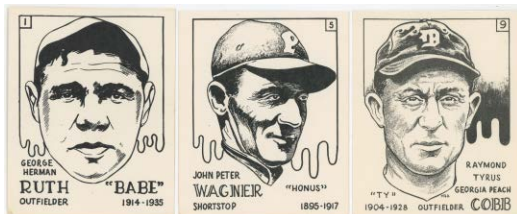

320 1968 SCFC Complete Set (78 w/checklists) Ex+ 125
 A real oddball set, these measure 3.5 x 4.25 inches. These cover baseball HOFers with Myron Aronstein drawn images. There are many sharp cards, but there is some condition variance. We feel the set is Ex Plus overall. This might be the first time that we have handled one of these.

321 1968 Topps Action All Star Stickers 11 Drysdale Center Panel (Jenkins/Oliva)..... 100
 Well centered, this is mid-grade. There are some nicks in the right border, as well as some general wear. The stickers all retain good color, this has solid display value despite some mild condition issues.

Baseball Cards

325 1972 Topps Posters
10 Cent Display Box (rare) 125
Something you just never see, this is a seriously cool box.
Joe Torre gets the cover due to his 1971 MVP season.
The box is complete with all flaps, this displays well.

326 1972 Topps Posters
Complete High Grade Set 375
A gorgeous set when held in hand, these terrific posters
check in at 18 x 9.5. The images and color are just terrific.
These are very sharp overall, they came with an original box
(offered as a separate lot). There are 12 HOFers of the 24
cards in the set. The content is just great, with note to Clem-
ente, Aaron, Mays, Rose, Yaz and Seaver. Some of the posters
have fine creasing, these are exceptionally crisp and clean
overall, this is just a great lot to hold in hand and admire.

327 1973 Topps Complete Set Ex-Mt 200
An Ex-Mt overall set, this has some condition variance. Sec-
ondary upgrading could be in order here, the checklists are
marked, assorted cards have issues. Presented in team order,
the set looks to be about 70% Ex-Mt or so to our eyes, the
balance varies, close to Ex overall. There appear to be a fair
number of Near Mint cards scattered about. The set looks to
include the team checklist set. The key cards are pretty nice,
we rate them as follows: 1 Aaron/Ruth/Mays Ex-Mt+, 50
Clemente Ex-Mt, 67 Carlton/Ryan Ex-Mt, 100 Aaron VG-Ex,
130 Rose Ex, 220 Ryan Ex++, 255 Jackson Ex-Mt+, 305 Mays
Ex+, 350 Seaver NM, 474 Ruth Ex-Mt+, 614 Evans RC Ex++,
615 Schmidt RC/Cey Ex++.

328 1973 Topps Wax Pack PSA 8..... 100
Freshly slabbed from the original owner, this is a sharp
series four pack.

329 1973 Topps Wax Pack PSA 8..... 100
Freshly slabbed from the original owner, this is a sharp
series four pack. A hot pack of late, the last public sale
was for nearly \$850.

330 1974 Topps Complete Set Ex-Mt/NM..... 130
From a former Topps employee, this is a crisp, clean and
pretty consistent set. Neatly presented in sheets, nothing
has been pulled for slabbing. The set has may fine Near Mint
cards all throughout. We rate the key cards as follows: 1 Aar-
on Ex+, 10 Bench Ex+, 20 Ryan Ex-Mt, 80 Seaver Ex-Mt+,
130 Jackson Ex-Mt, 207 Ryan/Seaver Ex-Mt+, 252 Parker RC
Ex-Mt+, 280 Yaz NM, 283 Schmidt Ex-Mt+, 300 Rose Ex-Mt,
456 Winfield RC Ex-Mt.

331 1975 Topps Complete Set Ex-Mt/NM..... 150
A very solid Ex-Mt/NM overall set, this has only mild
variance. A fresh set with many very crisp cards, we rate the
key cards as follows: 1 Aaron HL Ex+, 61 Winfield NM, 70
Schmidt Ex-Mt, 223 Yount RC Ex-Mt, 228 Brett RC Ex+, 260
Bench Ex-Mt+, 300 Jackson Ex-Mt, 320 Rose NM, 500 Ryan
Ex-Mt, 616 Rice RC NM, 620 Carter RC Ex-Mt, 660 Aaron
Ex.

332 1976 Topps Wax Pack PSA 8..... 100
333 1976 Topps Wax Pack PSA 8..... 100
Freshly slabbed from the original owner, quality pack.

334 1978 Topps Wax Pack PSA 7..... 25
335 1978 Topps Wax Pack PSA 8..... 50
336 1978 Topps Wax Pack PSA 8..... 50
337 1980 Topps Pair of PSA 8 Wax Packs..... 50
338 1980 Topps Pair of PSA 8 Wax Packs..... 50

339 1983 Topps Wax Box 200
A classic early 1980s box, these seem to appreciate every
year.

340 1984 Fleer Update
Complete Set (BBCE wrapped) 175
One of the ultimate 1980s sets, these remain super
popular to this day.

341 1989 Upper Deck
Low Series BBCE Sealed Box 150
A beloved item to a generation of collectors, these have
been appreciating rapidly in recent years.

342 1990 Bowman Tiffany
Sealed Complete Set 225
A tough Tiffany baseball set, these are always scarce and
desirable. Factory sealed, this is loaded with Rookie Cards
and HOFers, who wants to play the PSA 10 game?

343 1991 Topps Tiffany
Sealed Complete Set 250
The final Topps Tiffany baseball set, these are always scarce
and desirable. Factory sealed, who wants to play the
PSA 10 game?

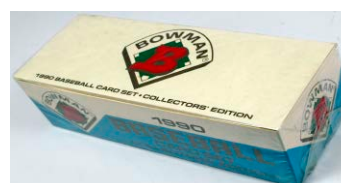
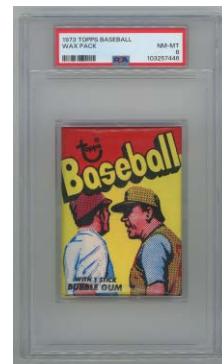
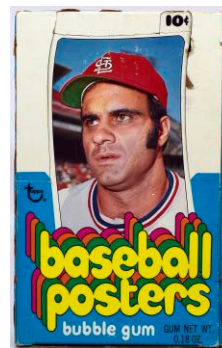

Baseball Autographs

Autographed Cards

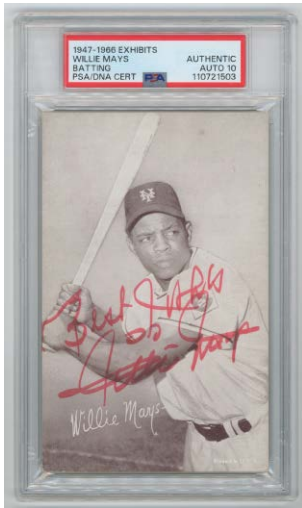

344 1947-66 Exhibit Mays Batting PSA 10 (auto).. 200
Offered is a gorgeous signed original Exhibit card of none other than Willie Mays. The card itself is a clean mid-grade exemplar with a flawless image and a nice back. Signed in red sharpie ink with lots of writing, this has a marvelous flowing signature. Freshly slabbed by PSA, they rated the autograph a 10.



348 1954 Bowman 89 Willie Mays Signed Card
PSA 7 (auto) 500

A somewhat elusive Bowman Willie Mays card, these are really hard to find with an autograph. The offered card was freshly slabbed at the National, it came back a 7 for the autograph, which we feel is a bit harsh. The autograph is in bold and large blue sharpie ink, the card does have creasing under the signature. An colorful and attractive lower grade, this displays very well with the fine autograph.

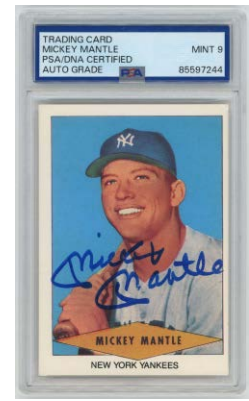

349 1954 Red Heart Reprint Mickey Mantle Signed Card
PSA 9 (auto).... 150
A fun signed Mantle card, if only it were the original card! Boldly signed, the 9 grade might be a touch conservative here.



345 1948 Bowman 17 Enos Slaughter Auto Rookie Card
PSA 2/9..... 150
Nicely signed in earlier blue ballpoint ink, a crease keeps this card at a 2. The image is quite nice, this displays well.



346 1951 Bowman Reprint Willie Mays Signed Card
PSA 10 (auto) 75
The closest 99.9% of us will come to a real Willie Mays Rookie Card with a Gem Mint signature, this is still a tougher piece. Seldom seen with an authentic autograph, this looks great.

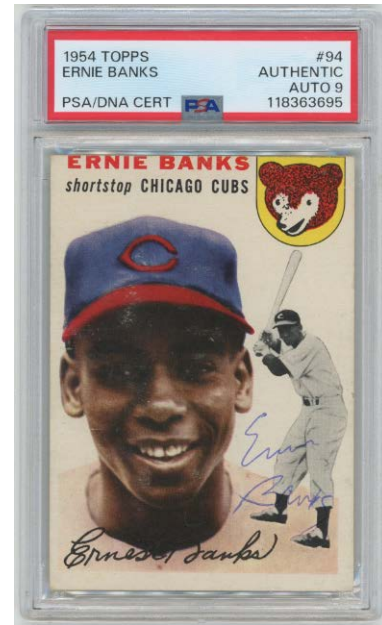

350 1954 Topps 94 Ernie Banks Signed Rookie Card
PSA 9 (auto).... 400
From a world class Cubs collection, this was one of our con-signor's favorite cards. Likely vintage signed, this is so much nicer than the sharpie examples that typically trade. Neatly signed by the lower right corner, the autograph is in vintage blue ballpoint ink. The card itself has bright color and a very attractive image. Centered to the top border as is typical, the corners come to points, we do not see any creases or wrinkles. The back is clean, some print snow is visible on the front. One of the most beloved HOFers, this is a great signed HOF Rookie Card.



347 1952 Bowman Lot of 21 PSA-Slabbed Boston Braves/Red Sox..... 200
A nice quantity, the breakdown is as follows: 12 Max Surkont, 25 Maurice McDermott, 28 Roy Hartsfield, 28 Roy Hartsfield, 45 Johnny Pesky, 57 Clyde Vollmer, 72 Earl Torgeson, 81 Billy Goodman, 97 Willard Marshall, 97 Willard Marshall, 100 Sibby Sisti, 106 Randy Gumpert, 120 Chet Nichols, 129 Gus Niarhos, 140 Ray Scarborough, 153 Fred Hatfield, 169 Walt Dropo, 192 John Cusick, 192 John Cusick, 241 Mel Parnell, 250 Ivan Delock.

Baseball Autographs



351 1955 Bowman 179 Hank Aaron Signed Card
PSA 7 (auto).... 500

One of the most attractive 1950s Hank Aaron cards, these are hard to find with an autograph. The offered card was freshly slabbed at the National, it came back a 7 for the autograph. The card itself looks to be a clean VG-Ex or so, with no visible creases, good centering and rich color. Fine signed card.



352 1955 Bowman 184 Willie Mays Signed Card
PSA 9 (auto).... 500

One of the most attractive 1950s Willie Mays cards, these are really hard to find with an autograph. The offered card was freshly slabbed at the National, it came back a 9 for the autograph. The card itself is in the VG range, but has slight scrapes by one side on the back. The front of the card retains excellent color and image quality, the Mint blue sharpie ink signature contrasts nicely against the card itself.

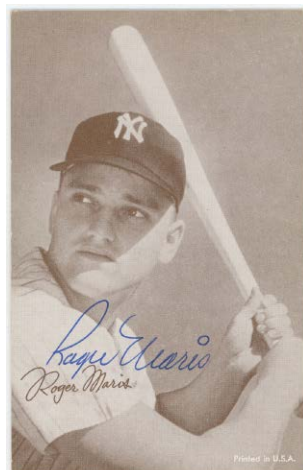

353 1963 Stat Back Exhibit
Roger Maris Auto Card
9.5..... 200

An ideal combination of card and signature, this looks great. The postcard size card has four crisp corners, clean surfaces and a perfect image. The back has the stats from Maris's fine career and an owner's stamp. Roger signed this on the front in perfect blue ballpoint ink, the gorgeous signature contrasts perfectly against the card itself. Very fine. JSA LOA (full).

1964 Topps Giants



354 3 Sandy Koufax Auto Card PSA 9 (auto).... 100
A sharp and fine looking card, these are always especially desirable when found with an autograph. Freshly slabbed, PSA rated the autograph a Mint 9.

355 25 Mickey Mantle Auto Card 100
One of the most popular Mantle signed cards, PSA rated the card a 3 and the autograph a 9. Signed with a number 7 inscription, this is well centered with good color, the card grade of 3 is conservative to our eyes.

356 25 Mickey Mantle Auto Card PSA 9 (auto).... 200
Freshly slabbed, the card is sharp, clean and well centered. Signed in Mint blue sharpie ink, these are always in high demand.

357 49 Hank Aaron Auto Card PSA 10 (auto).. 100
A sharp and fine card, this has a dead Gem Mint blue sharpie ink signature. The card is sharp as well, this looks terrific.

358 51 Willie Mays Auto Card PSA 8 (auto).... 100
A key to the set, this is a short-printed card. The offered lot has sharp corners, white borders and rich color, it displays really well. Willie signed this in bold black sharpie ink, he 8 grade is a bit conservative.

359 1971 Topps 513 Nolan Ryan PSA 10 (auto).... 90
A crisp and clean card, this is centered to the right border. This has rich black borders and good color, the card itself is solid. A desirable signed Nolan Ryan card, his final one with the Mets, PSA rated the autograph a 10.

Baseball Autographs

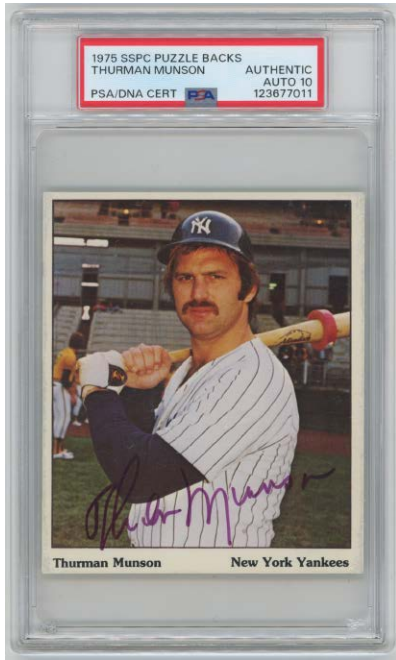

360 1975 SSPC Puzzle Back
Thurman Munson Auto Card **PSA 10 (auto).. 500**
 A very scarce Thurman Munson signed card, these hardly ever come to market. From a fun slightly oversize set, the offered has a terrific color photo of the beloved Munson. Freshly slabbed at the National, PSA rated the autograph a 10. Signed in large and bold sharpie ink, this looks terrific.



361 1981 TCMA Oklahoma City 89ers
Ryne Sandberg Auto Pre-Rookie Card **PSA 8/10..... 100**
 Ryno sadly died a few months ago, a real loss to the baseball community. From a world class Cubs collection, the offered card has four sharp corners, rich color and excellent centering. Sandberg signed with his gorgeous autograph, this is an ideal combination of card and signature.

362 1993 Stadium Club Murphy
Derek Jeter Auto Card **Beckett A..... 175**
 A better Jeter Rookie, this cannot be an easy card to find with an autograph.

363 1995 Collectors Choice SE
Derek Jeter Auto Card **PSA 10..... 175**
 A very uncommon Derek Jeter auto card, I love the super early signature. Perfect quality, this looks great.

364 1995 Signature Rookies
Derek Jeter Auto Card (921/1050) **PSA A..... 175**
 A numbered period signed Jeter Rookie Card, the signature is large and very fine.

Signed Perez Steele Postcards

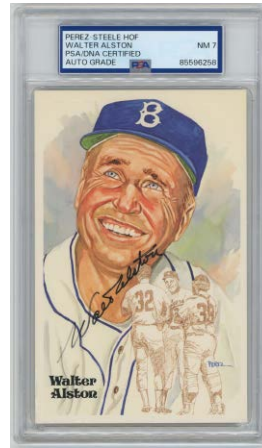

365 Alston **PSA 7..... 200**
 A very difficult Perez Steele, this long-time Brooklyn and LA Dodger HOF Manager had only four years to sign these. Alston did not do shows, hence the scarcity. A bright and clean exemplar, freshly slabbed at the National, PSA was very conservative with the 7 grade in our opinion.

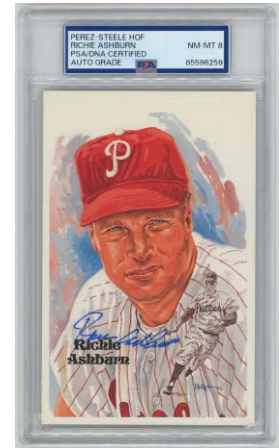

366 Ashburn **PSA 8..... 150**
 Sadly scarce given Ashburn's death shortly after becoming a HOFer, this has a pleasing blue ink signature right above his printed name.

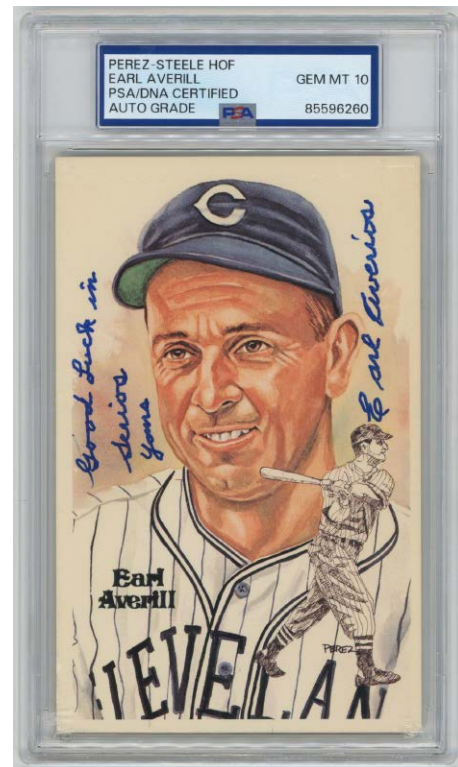

367 Averill **PSA 10..... 600**
 An absolute key to a signed set, Averill died in 1983, these are missing from almost all sets. Offered is the best Averill signed Perez Steele postcard that we have ever seen. Freshly slabbed a 10 at the National, this has a very nice Good Luck inscription from Averill to the left of his image, and he signed it to the right of his image. This looks terrific, and would be an upgrade for anyone.

Baseball Autographs

Signed Perez Steele Postcards

368 Bush, George PSA 8..... 100
Neatly signed by the upper right corner, these seem so cheap at current market levels.

369 Cronin PSA 6..... 200
Another very tough Perez Steele to find with an autograph, HOFer Cronin died in 1983. Signed at the bottom border in blue ink, this displays well overall.

370 DiMaggio PSA 10..... 100
Freshly slabbed at the National, this is one of the best images in the whole set.

371 DiMaggio, Joe PSA 10 (auto).. 175
One of the best images in the set, it is always nice to find these in PSA 10 slabs.

372 Greenberg PSA 10..... 150
So undervalued, these are never easy to find. Often found with condition issues, this is a world class exemplar. Freshly slabbed at the National, who wants to move up on the registry?

373 Grimes PSA 10..... 100
An elusive piece, former Brooklyn Dodger HOFer Grimes died in 1985. Often found with condition issues, this was freshly slabbed a 10 at the National. Who wants to move up on the set registry?

374 Hoyt, Waite PSA 10..... 300
Another real gem, this is one of the tougher pieces to find in the set. These are missing from so many sets, and when they do come around, often have condition issues. Boldly signed in black sharpie ink by the lower left corner, PSA slabbed this a 10 at the National. This will be a real upgrade for almost all of you.

375 Kelly PSA 8..... 100
Scarce, this has a bold blue sharpie ink signature and is conservatively graded.

376 Koufax PSA 7..... 75
Signed in his usual spot, this grade is a bit conservative in our opinion.

377 Lyons PSA 10..... 100
An elusive piece, this cannot be a simple thing to find with a 10 signature. D'1986.

378 Mantle PSA 10..... 100
Freshly slabbed at the National, this looks great.

379 Mays PSA 9..... 75
Freshly slabbed at the National, this has a terrific signature.

380 Mays, Willie PSA 10 (auto).. 150
A difficult 10 for whatever reason, who wants to move up on the set registry?

381 Puckett PSA 7..... 100
Sadly scarce, this is a key to the set. Signed at the top margin in flowing blue sharpie ink, we feel the 7 grade is very, very conservative here, this displays really well.

382 Williams, Ted PSA 10..... 75
Freshly slabbed at the National, this looks great.

383 1989 Perez Steele Celebration
1 Hank Aaron PSA 10 (auto).. 150
Freshly slabbed, this is one of the nicer images in the set.



Baseball Autographs

Baseball Autographs: General

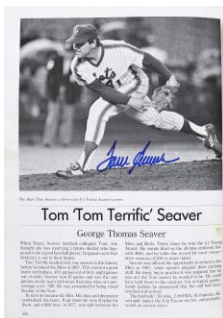
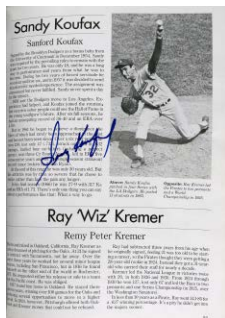

384 100 Greatest Pitchers Signed Book
 (100+ sigs w/Koufax, Drysdale) 9..... 375
 A very cool piece, this is a handsome hardcover volume from 1988. A spectacular signed book, nearly every attainable autograph is here. Most of the pitchers penned inscriptions as well. The content is terrific, with note to Carlton, Cuellar, Drysdale, Gibson, Koufax, Ryan, Seaver, Sutter and so much more. JSA LOA (full).

387 1982 NL All Star Team Superb Signed
 20x16 Photo (32 sigs) 9..... 100
 Presented on board, this is a real stunner. Loaded with stars, this has no less than nine HOFers! The signatures look great, the autographs include Schmidt, Carter, Dawson, LaSorda, Raines, Carlton, Niekro and Smith. The non-HOF signatures include D. Baker, Rose and Valenzuela. Large format All Star Game images are rare and hardly ever come to market. JSA LOA (full)



385 1944 Cardinals Period Signed
 World Championship Photo (22 sigs) 9..... 150
 A terrific piece that you just never see, this measures 11x19 and is a team issue type black and white photo or premium. A World Championship team, the autographs include Musial, Southworth (HOF manager), Marion, Breechen, Lanier, Wilks, Hopp, Kurowski and O'Dea. There are tape fragments on the edges in spots, a crease is present at the upper left corner. Despite these condition issues, this displays well. Please note World War Two era team-signed photos are rare, particularly for a World Championship team. JSA LOAA.

388 1986 New York Mets Signed/Matted
 20x16 Photo (26 sigs) 9..... 175
 A grand display piece from this iconic team, the signatures are nearly all flawless. Matted, this awaits your choice of frame. We all know the names here: Carter, Hernandez, Gooden, Strawberry, Johnson, Ojeda, Dykstra, Knight and Mitchell. JSA LOA (full)



389 500 Home Run Club Signed Large Format Cachet
 9..... 200
 A modern classic, this is postmarked June 14, 1989. Signed by eleven members of the 500 Home Run Club plus Pete Rose, the autographs are in sold blue ballpoint ink. We all know the names here: Mantle, Williams, Mays, Aaron, Schmidt, Jackson et al. JSA LOA (full)



386 1969 New York Mets Team Signed Photo 9..... 150
 A classic 14x11 color image of this beloved World Championship team, this is matted and framed to 20x18. There are 19 total signatures. A strong piece that signed in the late 1980s or very early 1990s, the signatures include Seaver, Ryan, Koonce (D'1993), C. Jones, Agee, Koosman and Kranepool. JSA LOA (full).

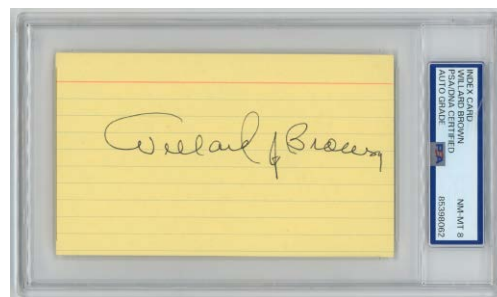

390 3 x 5 Brown, Willard (PSA slabbed) PSA 8 100
 A Negro League HOFer, this is neatly signed in blue ballpoint ink.

Baseball Autographs

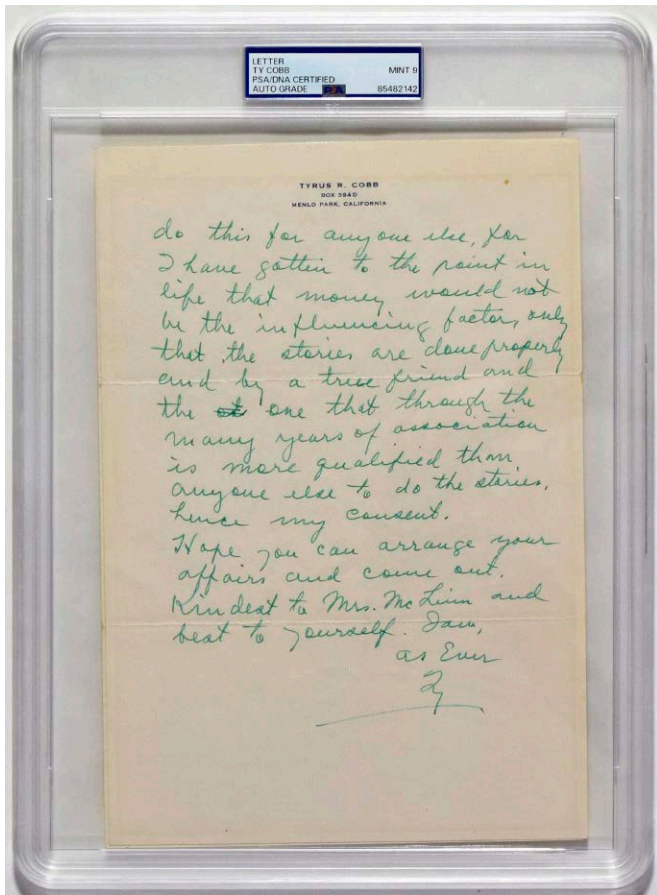

392 Cobb, Ty 1951 Two-Page ALS PSA 9..... 400
 Freshly slabbed, this is a full ALS on Ty Cobb's personal letterhead. Dated February 21, 1951, this has very interesting content. Written to a writer named Stanley Mclinn (spelling), Cobb is very protective of his stories and is more interested in the message getting out properly over how much he would make. An insightful letter that shows an interesting side of the ever fascinating Cobb's personality, this is interesting reading. Signed Ty at the close, his very neat handwriting makes this very easy to read. Clean overall with only very light general wear, PSA rated the autograph a Mint 9. Very nice piece.

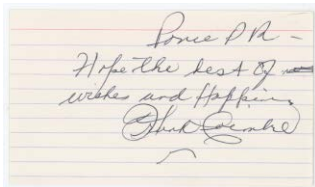

393 3 x 5 Coimbre, Frank Pancho 9.5..... 100
 A potential HOFer, Coimbre died in 1982 and is a sleeper autograph. These hardly ever come to market and are scarce and desirable. JSA LOAA.

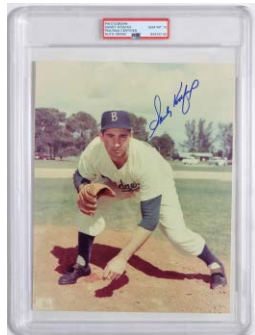

394 8 x 10 Koufax, Sandy PSA 10..... 75
 Freshly slabbed, this is a classic color image of Sandy K in a Brooklyn Dodger uniform. Perfect quality, this looks great.

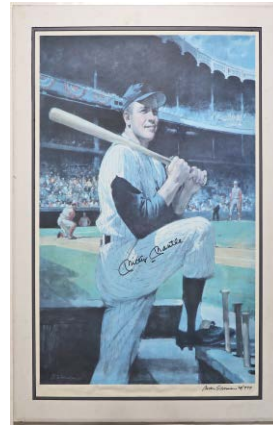

395 Mantle, Mickey Signed Large Format Restaurant Canvas Style Print 9..... 100

A grand Mickey Mantle display piece, we have not seen one of these until now. The image is 25x35, it is matted to 30x40. A numbered piece (26/777), this is signed by Mickey Mantle and the artist Burton Silverman. An almost rare large format Mantle signed item, this has a very interesting and unusual look and feel to it. JSA LOA (full)

396 Mantle, Mickey Signed/Framed Restaurant Print 9.5..... 110

A classic 10x16 print, the quality is impeccable. Nicely matted and framed, the total size is 16x22. JSA LOA (full)

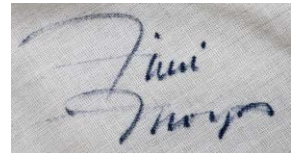
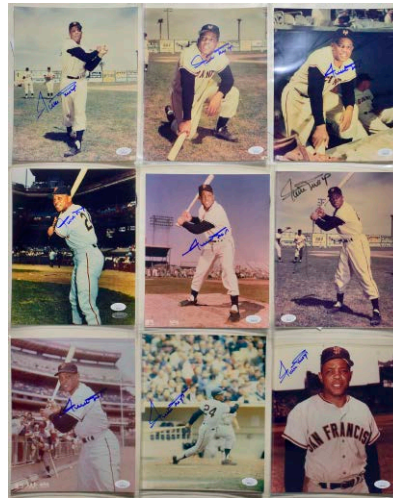

398 8 x 10 Mays, Willie (lot of 9) 9.5..... 300

From a huge Giants autograph collection, these pictures Willie Mays as a New York and a San Francisco Giant. The autographs simply look great, each 8x10 comes with a JSA LOA card, good lot.

399 Mays, Willie Signed Fine Mitchell & Ness Jersey 9..... 250

Obtained in person by our consignor in the 1980s, this is very fine. An unusual style Mitchell and Ness Willie Mays model jersey, we have not seen this style until now. Boldly signed by Mays, the jersey has only light general wear and displays very nicely. JSA LOA (full)

Baseball Autographs

400 8 x 10 O'Malley, Walter 9.....150

Mounted to a scrapbook page, this is a novel image of O'Malley smoking a cigar with a Dodger World Series ring on his finger. A scarce autograph on a photo, this controversial HOF had a major impact on baseball history. Signed by the lower left corner, this has a perfect red sharpie ink signature. JSA LOAA.

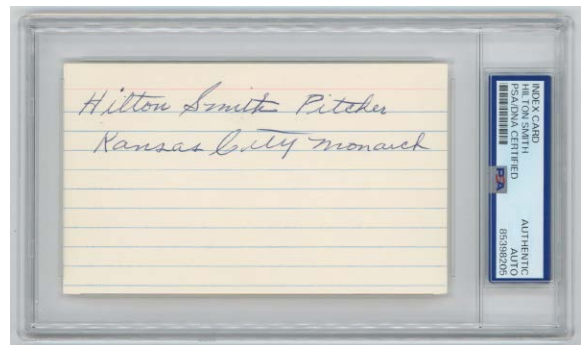

403 3 x 5 Smith, Hilton (great inscription) (PSA slabbed) 9..... 125

A desirable Negro League autograph, this charismatic pitcher died in 1983, almost two decades before his 2001 Hall of Fame Induction. Always a desirable autograph, the offered lot is freshly slabbed and perfectly clean and fine with a KC Monarchs pitcher inscription. A pricey piece, the last public sale we saw was for \$590 for one with a simple inscription.



401 GPC Robinson, Jackie PSA 9..... 750

Fresh to the hobby, this came to us from the family of the original owner. Slabbed at the National, this was signed in 1952. Jackie penned the postcard in flawless blue ink, with perfect contrast against the clean GPC. These have been white-hot in recent years.

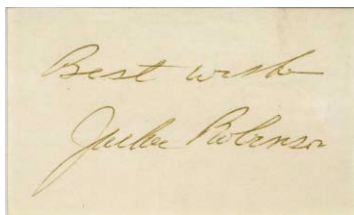

402 Robinson, Jackie Nicely Framed Signature 9..... 300
From a super Brooklyn Dodger collector, this is a very well presented piece. Jackie signed a cut in clean black ink, the signature is a hair light but still nice. This is finely matted with his Perez Steele card and two images, total size 17x10. JSA LOA (full)



404 3 x 5 Wagner, Honus 8..... 500

Handsome framed to 9.5 x 16 with his Perez Steele postcard, this is a museum quality presentation. Offered is a quite clean Wagner 3x5, this one has a bold black fountain pen ink signature from the 1950s. One of the hottest autographs in the hobby in recent years, there is a seemingly endless demand for these right now. JSA LOA (full)

Baseball Autographs



405 Williams and DiMaggio Superb Signed Base 9 250
 One of the most unique Ted Williams items that one will ever see, our consignor was close to Ted. Williams penned his famous science of hitting style diagram on the base with a great inscription and signed it to our consignor. Our consignor decided to have DiMaggio sign it to and DiMaggio apparently feeling intimidated by Ted's elaborate writing, penned a very rare 56 inscription above his signature and circled it for emphasis. DiMaggio and Williams were rivals for over 10 years, this is a very unique and fascinating item in light of this. Mounted onto an attractive backing, the total size is 20x21. JSA LOA (full)



406 Jersey Williams, Ted 9..... 375
 Offered is a higher quality older Maple flannel style Ted Williams model jersey. From a lifelong Ted Williams collection, we have not seen this style before. A handsome jersey that displays well, light spotting and general wear is present. Boldly signed on the left side in blue sharpie ink, fine piece. JSA LOA (full)



407 Williams, Ted Signed Glove 9..... 150
 Scarce, even rare, these are almost always forged. From a lifelong Red Sox collection, offered is a vintage Ted Williams autograph model glove. This looks to be from the 1940s and is well preserved overall. The presumed original owner penned his name twice. Signed by Ted on the thumb portion of the glove, cool piece! JSA LOA (full)



408 Cut Young, Cy (framed) 9..... 450
 Handsomely framed to 9.5 x 16 with his Perez Steele postcard, this is a museum quality presentation. Offered is a gorgeous four and a half inch long cut signature from none other than Cy Young. Signed in flawless blue ballpoint ink, this looks great. JSA LOA (full)

Signed Bats



409 HOFers Signed Bat (34 sigs) 9..... 200
 A superb Hall of Famer signed bat, these are signed on a very clean Rawlings Hall of Fame model bat. Loaded with bold blue sharpie ink signatures, this is a really nice bat. The signatures include Seaver, Banks, Berra, Stargell, Mazeroski, Carew, Ford, Killebrew, Sandberg, Harwell, Kaline, Musial, Bunning, Lopez, Carlton, Anderson, Bench and Perez. JSA LOAA.

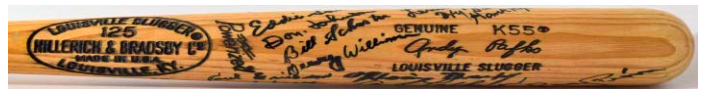

410 1945 Cubs Signed Reunion Bat w/Ernie Banks 9 ... 50
 An interesting bat, for whatever reason, our consignor had Ernie Banks sign this. The bat is a perfectly clean Andy Pafko signed player model bat, the signatures include Grimm, Leonard, Cavaretta, Pafko, Wyse. An NL Championship team, 1945 Cubs team signed items are not easy to find. JSA LOAA.

Baseball Autographs



411 1995 New York Yankees Team Signed Bat
(25+ sigs) 9..... 125

A bat that you hardly ever see, advanced Yankee collectors love 1995 team signed pieces. The bat itself is a Rawlings Big Stick 1996 New York Yankees pro model. The autographs include a very early Jeter, Mattingly, Posada, B. Williams, Pettite, Posada, Showalter, Stanley and Watson. JSA LOAA.



412 1996 New York Yankees Team Signed Bat
(25+ sigs) 9.5..... 150

Offered is a spotless Joe Torre Rawlings model bat. Boldly signed, the signatures include Jeter, Rivera, Raines, O'Neill, Torre, Pettite, Tino Martinez, Key and Strawberry. JSA LOAA.



413 HOFers Signed Bat (28 w/Koufax, Mays 9..... 225
Offered is a fine Cooperstown model bat. The signatures include Mays, Koufax, Musial, Yaz, Reese, Stargell, Gomez, Banks and Mathews. JSA LOA (full)..

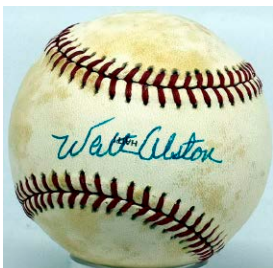

Single Signed Baseballs

414 Walt Alston 9..... 225
Alston managed the 1955 Dodgers and lasted into the 1970s for the Dodgers. He passed away in 1984, and is an elusive single signed ball for whatever reason. The offered ball has slight toning and is clean overall. Boldly signed, this has a terrific blue ballpoint ink signature. JSA LOA (card)

415 Hank Greenberg 5..... 200
An affordable version of this desirable single, these are underrated. Signed in black sharpie ink on the sweet spot, this has moderate bleeding as is typical for these. JSA LOA (full)

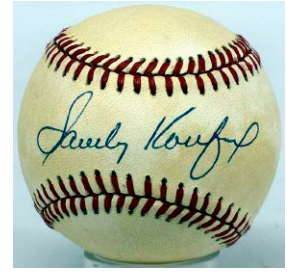
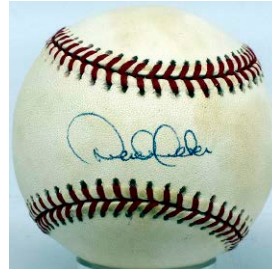

416 Derek Jeter (Rookie era) 9 (OAL Brown) 200
Slightly toned, this is a very nice item as Jeter's autograph as a Rookie is so dramatically different from his signature used since the late 1990s. The autograph looks great, the ball is clean, there cannot be any more these made, it is a true Rookie-era Derek Jeter single signed baseball. JSA LOA (full)

417 Sandy Koufax 9 (ONL Giamatti) 100
Signed circa 1990, the ball has a touch of toning, the signature looks great. JSA LOA (full)

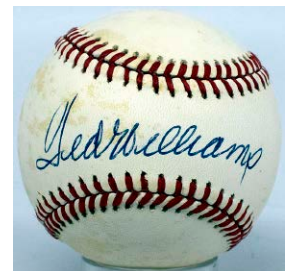
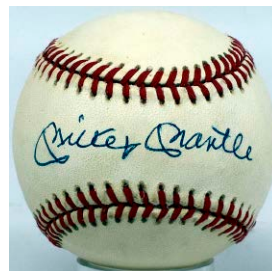

418 Mickey Mantle 9.5 (OAL Brown) 200
Offered is a clean OAL Brown model baseball. Boldly signed in spotless blue ballpoint ink, this is a very clean Mantle single. JSA LOA (full)

419 Ted Williams 9 (OAL Brown).. 75
Boldly signed, the signature looks great. The ball has only very slight wear and displays nicely as well. JSA LOA (full).

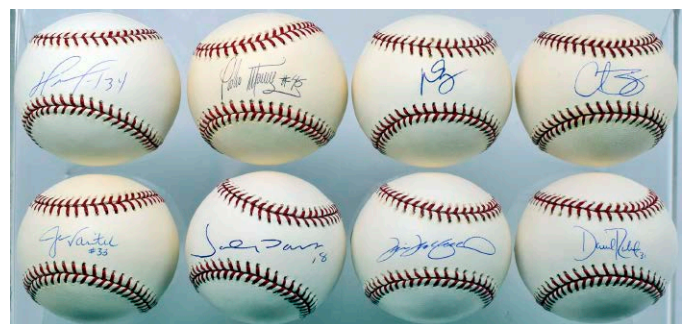

420 Superb 2004 Red Sox Single Signed Ball Collection (46 different!) 9..... 400
One of the most beloved teams in recent baseball history, their memorabilia is always desirable. Our consignor just went all out and beyond here, with a single signed ball of almost anyone with a team association. The lot includes Pedro Martinez, David Ortiz, Curt Schilling, Tim Wakefield, Derek Lowe, Jason Varitek, Johnny Damon, Kevin Youkilis and of course, Manny Ramirez. The value as singles here should be substantial, terrific lot. JSA LOAA.

Baseball Autographs

Multi-Signed Baseballs

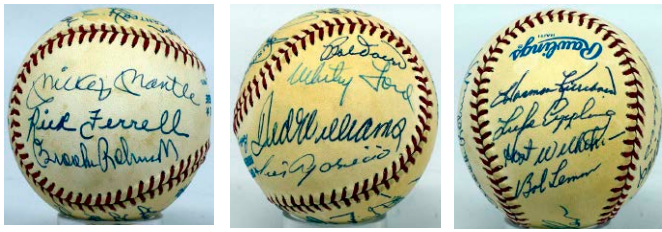

421 AL HOF Ball w/Mantle and Williams (17 sigs) 9.. 100
Signed circa 1990, this is a solid OAL Brown model ball. The signatures are bold and fine. Great content, the autographs include Mantle, Williams, Ford, Killebrew, Berra, Hunter and Kaline. JSA LOAA.

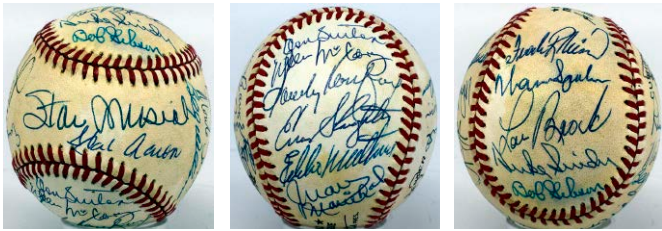

422 NL HOF Ball w/Aaron, Mays and Koufax (21 sigs) 9 100
Signed circa 1990, this is a solid ONL Giamatti model ball. The signatures are bold and fine. Great content, the autographs include Aaron, Mays, Koufax, Musial, Stargell, Banks, F. Robinson, Brock, Gibson, McCovey and Mathews. JSA LOAA.

Team Signed Baseballs



423 1942 Pirates
Team Ball w/Honus Wagner (20 sigs) 8.5 250
A terrific ball, these hardly ever come around. Offered is a mildly toned ONL Frick model ball with some wear. The signatures include a bold Honus Wagner, Vince DiMaggio, Bob Elliott and Al Lopez. Please note Frankie Frisch is clubhouse. JSA LOA (full)..

424 1943 Yankees
Team Ball (World Championship) 7 300
A rare Yankee World Championship ball, the quality here is truly remarkable for the era. The ball itself is a quite clean OAL Harridge model. There are 27 pleasing signatures. The HOFers are Joe Gordon, Earle Combs and Bill Dickey. The other signatures include Stirnweiss (D'1958), Bonham (D'1949), Murphy (D'1970) and Crosetti; manager McCarthy is the usual clubhouse. JSA LOA (full).

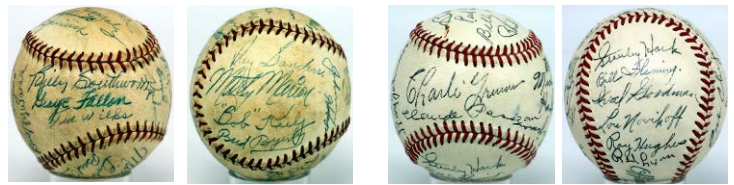

425 1944 Cardinals
Team Ball (World Championship) 8 250
A rare wartime World Championship ball, these hardly ever to market. Fresh to the hobby, this is a pretty solid Official League ball. There are 22 signatures, with Billy Southworth, Marty Marion, Pepper Martin, Mike Gonzalez and Buzzy Wares. JSA LOA (full)

426 1944 Cubs Team Ball (20 sigs) 9 150
A remarkably clean wartime ball, the condition is just amazing. Signed on a super clean Official League ball, the autographs include Cavaretta, Grimm, Passeau, Nicholson and Hack. JSA LOAA.

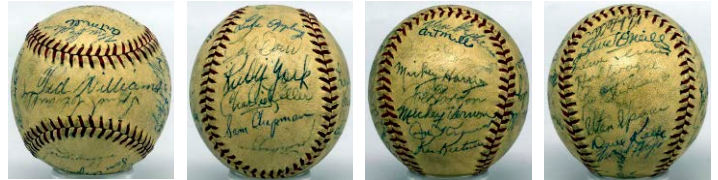

427 1946 AL All Star Team Ball (28 sigs) 7 150
A desirable ball from a classic All Star Game, these are never easy to find. The offered ball is mid-grade. There are seven HOFers: DiMaggio, Williams, Feller, Dickey, Gordon, Doerr and Appling. The other signatures include V. Stephens, G. Stirnweiss (D'1958), R. York, D. DiMaggio, S. O'Neill, Pesky, L. Sewell, Keltner and Chandler. JSA LOA (full).

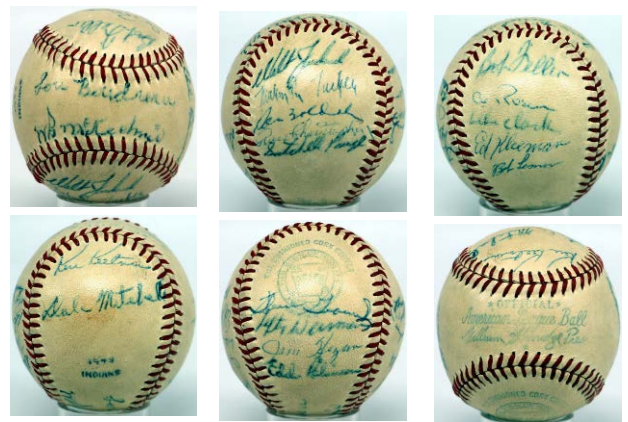

428 1948 Cleveland Indians
Team Ball w/Satchel Paige 8 450
This is a lightly toned OAL Harridge ball, there are 17 total signatures. The autographs include Satchel Paige from his first season, and HOFers (pre-Rookie) Bob Lemon, Bill McKechnie and Bob Feller. The other signatures include Ken Keltner and Al Rosen. Please note Boudreau and Mitchell are clubhouse according to JSA. JSA LOA (full).

Baseball Autographs

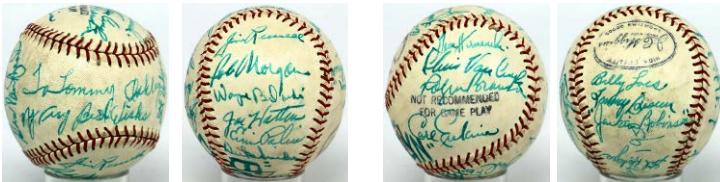

429 1950 Brooklyn Dodgers
 Partial Team Ball w/Jackie Robinson (17 sigs) 9 250
 Ornately signed to a lucky fan, the autographs are in very bold period green ink. The HOFers are Jackie Robinson, Gil Hodges, Pee Wee Reese and Duke Snider. The other signatures include Newcombe, Palica, Bankhead and Loes. JSA LOA (full).

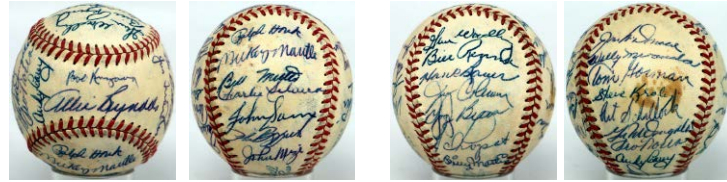

430 1953 Yankees
 Team Ball (World Championship) 8.5 375
 The final World Championship from the incredible 1949-1953 Yankee Dynasty, these are always desirable. Offered is a reasonably clean OAL Harridge model ball with only light spotting. The autographs are quite fine and consistent overall. The autographs include a superb early Mantle, Berra, Reynolds, Raschi, Mize, Rizzuto and Houk. Please note only Martin and Lopat are clubhouse. JSA LOA (full).

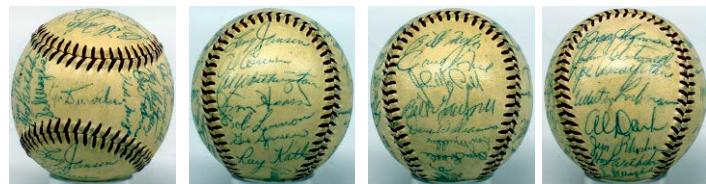

431 1954 Giants Team Ball (World Champions) 8 300
 A novel ball as it has a real Durocher, this is rare. The other signatures include Mays, Wilhelm, Maglie, Rhodes, Fitzsimmons and Dark. JSA LOA (full).

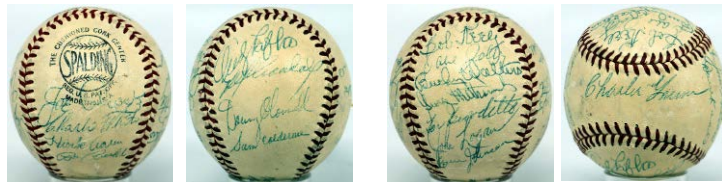

432 1954 Milwaukee Braves
 Team Ball w/Rookie Aaron 8 150
 With twenty total signatures, the absolute key here is a Rookie Hank Aaron autograph. A quality team, the other signatures include Adcock, Burdette, Jolly, Mathews, O'Connell (D'1969) and Bucky Walters. PSA DNA (full).

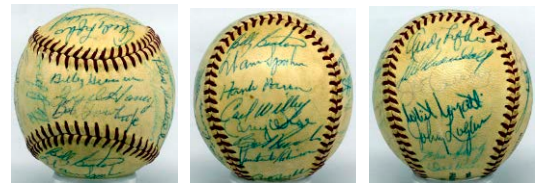

433 1958 Milwaukee Braves Team Ball 7 100
 Quality NL Championship team, they blew a 3-1 lead to the Yankees in the World Series. Offered is a pleasing ONL Giles model ball, the signatures vary in darkness. The autographs include Aaron, Mathews, Spahn, Schoendienst, Jolly, B. Walters, Haney, Burdette, Adcock and Crandall. JSA LOA (full).

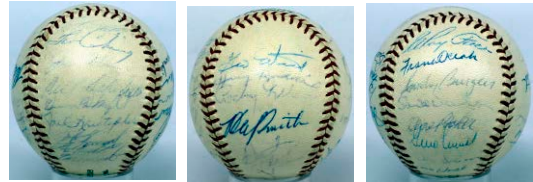

434 1961 Pirates
 Team Ball w/Clemente (26 sigs) 7 150
 A respectable ball, offered is a clean ONL Giles model. The autographs vary in darkness, some are bold, others are light. The key Clemente autograph is at the bottom of one panel and about a 5/10. The other signatures include Mazerowski, Burgess, Face, Hoak (D'1969) and Haddix. Murtaugh is the usual clubhouse. JSA LOAA.

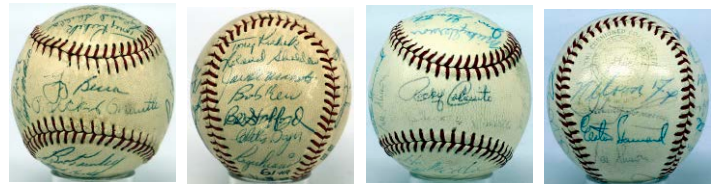

435 1961 Yankees Team Ball w/real Maris 8 150
 From a great autograph collection, unfortunately the Mantle is the usual clubhouse. There are 24 consistent blue ink signatures. The ball itself is a lightly toned Official League model. The autographs include Maris, Berra, Ford, Howard, Kubek, Skowron, Cerv and Richardson. JSA LOAA.

436 1963 AL All Stars Team Ball (24 sigs) 7 250
 Offered is a very clean OAL Cronin model ball, the signatures vary in darkness. There are nine HOFers. The keys include Mantle, Maris, Killebrew, B. Robinson, Ford, E. Howard, Nellie Fox and Yogi Berra. JSA LOA (full)

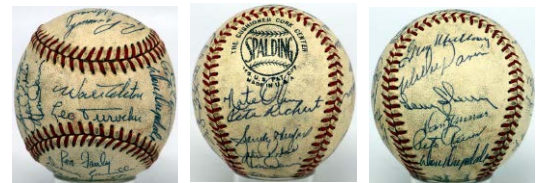

437 1963 LA Dodgers
 Team Ball (World Championship) 8 300
 A fine team that beat a Mantle-Maris Yankee team, the offered ball has 28 particularly bold and consistent blue ink signatures. The ball shows light toning, this is a quality exemplar. The signatures include HOFers Koufax, Drysdale, Alston, Snider and Durocher. The other signatures include Roseboro, Reiser, W. Davis, F. Howard and W. Moon. JSA LOA (full)

Baseball/Historical Autographs

Autographed Astronaut Collection

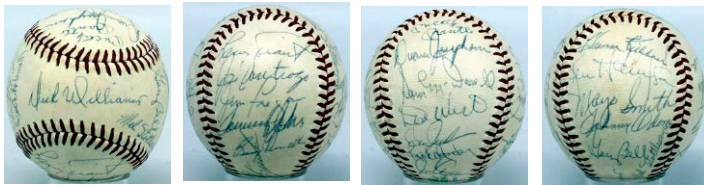

438 1968 AL All Stars Team Ball w/real Mantle 9..... 250
 Mickey Mantle's final All Star Game, these are so hard to find without clubhouse signatures. The ball itself is clean and fine, it is an OAL Cronin model. There are 27 solid and consistent period blue ink signatures. Mantle signed neatly at the top of one side panel. The other signatures include beloved Tigers Manager Mayo Smith (D'1976), Yaz, Killebrew, Odom, D Williams, Tiant, John, Fregosi, B. Robinson and McLain. Fine ball. JSA LOA (full).

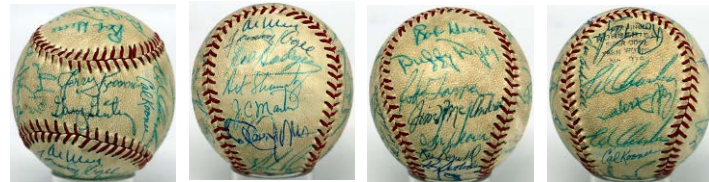

439 1969 Mets Team Ball (World Championship) 8 ... 125
 A beloved team, offered is a mildly toned ball. Possibly a game ball, it is filled with 31 signatures. The signatures include Hodges, Ryan, Koonce, Agee and Jones. Please note are some erasures on the ball, a few were added after 1969. JSA LOA (full).

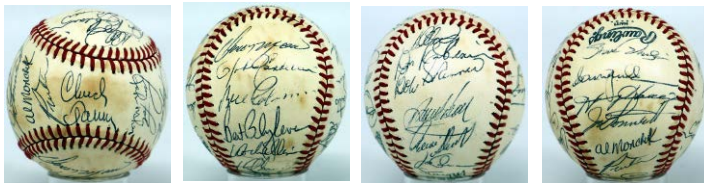

440 1979 Pirates Team Ball (World Champions) 8.5 . 225
 A fun and popular World Championship team, this ball checks in with 28 solid dark ink signatures. The keys are HOFers Stargell, Parker and Blyleven. The other signatures include Tanner, Ellis, Easler and Candelaria. JSA LOA (full).



442 8 x 10 Armstrong, Neil 9..... 425
 One of the ultimate Americans, Armstrong will be forever known for being the first human being to walk on the moon. Always a very difficult and desirable autograph, offered is the classic color NASA publicity still. Signed To Steve Best of Luck Neil Armstrong, this is really nice. PSA DNA (full).

443 Astronauts/Cosmonauts Signed Postal Cover (17 sigs) 9..... 125
 Offered is a neatly 6.5 x 5 oversized Soviet postal cover. Filled with signatures, the quality is terrific. A mix of American and Russian astronauts, these include Charles Conrad Jr, Thomas Stafford and Valery Rozhdestvensky.

444 8 x 10 Bean, Alan Signed Apollo 12 Lunar Surface Image (PSA sticker) 9..... 50
 A great image, this is signed and inscribed in bold black sharpie ink.

445 8 x 10 Bean, Alan Signed Spacesuit Photo (PSA sticker) 9..... 125
 Offered is a gorgeous color image of this historic astronaut, this has a Mint and large blue sharpie ink signature in a perfect spot.

451 8 x 10 Carpenter, Scott Mercury 7 Training Photo (PSA sticker) 9..... 125
 A very desirable piece, this has a spotless blue sharpie ink signature right in the center of the image. A NASA publicity still, a non-authenticated example sold for \$400 in late 2024.

453 8 x 10 Cernan, Gene Signed Apollo 17 Lunar Surface Flag Salute Image (PSA sticker) 9..... 35
 Another iconic image, this is neatly signed and inscribed in a perfect spot.

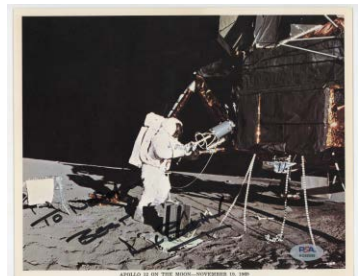

Historical Autographs

454 8 x 10 Collins, Michael Signed Spacesuit Photo 8.5..... 100

A classic image of this beloved Apollo 11 Astronaut, it is always nice to find these without inscriptions. Signed in solid fiber tip marker in a perfect spot, this is a superb signed astronaut photo.

455 8 x 10 Conrad, Charles 9.5..... 30
Clean NASA publicity 8x10, this is signed in large black ink in a good spot. A moonwalker, he died in 1999.

457 Cosmonauts Signed Photo (7 sigs) 9..... 125
Offered is a charming 9.5 x 7 inch portrait image of various Russian Cosmonauts in formal uniforms. The reverse is signed by seven Cosmonauts, these include Viktor Gorbalko. PSA DNA (full).

458 Cosmonauts Signed Photo w/Gagarin 9..... 375
A very cool vintage signed photo, this checks in at 9x6. From the height of the US - Soviet Space Race, this novel image of various Russian Cosmonauts in uniform has eight signatures. Vitally, the autographs include Yuri Gagarin (D'1968 at age 34), the first human being to fly into outer space. Superb. PSA DNA (full).

470 8 x 10 Haise, Fred Signed Spacesuit Photo (PSA sticker) 9..... 60
A desirable space signed photo, this is nicely signed and inscribed.

479 8 x 10 McCandless, Bruce (JSA card) 9.5..... 40
A scarce 8x10, this has a terrific image and is neatly signed. McCandless performed the first untethered space walk.

480 8 x 10 McCandless, Bruce Signed Untethered Spacewalk Color Photo (PSA sticker) 9..... 75
An unforgettable image, this is neatly signed in a perfect spot with his mission details. McCandless was the first astronaut to walk untethered from a ship in space.

482 Photo Popovich, Pavel (PSA sticker) 9..... 50
This is a very attractive postcard-sized color portrait, the signature looks great. A cosmonaut, he was the fourth to fly in space. D'2009.

483 8 x 10 Resnick, Judy (PSA sticker) 9..... 125
The second woman to fly in space, she tragically died in the Challenger explosion in 1986 at age 37. Offered is a perfectly clean NASA color publicity still, this is neatly signed and inscribed at the upper left corner.

485 8 x 10 Ride, Sally Signed/Inscribed Candidate Photo (PSA sticker) 9..... 35
The first female American astronaut, this is neatly signed and inscribed to Ken. D'2012.

495 8 x 10 White II, Edward Fine Signed Spacesuit Photo (PSA sticker) 9..... 400

An extremely desirable signed photo, this is an original NASA publicity still. Neatly signed and not inscribed, this is quite scarce as such. White tragically died in 1967 at age 36 due to a fire in the control tower before taking off for space. White was the first American to walk in space, superb piece.

497 8 x 10 Collection of 13 NASA Astronaut Signed Photos 9..... 50
A neat lot, everything is pictured on our website. The lot is being sold as-is.

447 8 x 10 Bowman/Lovell Signed Gemini VII Spacecraft in Space 9..... 25

450 8 x 10 Carpenter, Scott (PSA sticker) 9..... 30

452 8 x 10 Carter, Sonny (D'1991) 9..... 25

456 Cooper, Gordon Signed Dollar Bill w/image (PSA slabbed) 9..... 25

60 Cunningham, Walt PSA-Slabbed 1996 Signed Check 9..... 30

462 8 x 10 Everest, Pete Signed Photo (PSA sticker) 9..... 25

466 8 x 10 Glenn, John Signed Spacesuit Photo (PSA sticker) 9..... 25

473 8 x 10 Jemison, Mae (first black woman astronaut) 9.5..... 25

487 Photo Shatalov, Vladimir (PSA sticker) 9..... 25

488 8 x 10 Shepard Jr, Alan (PSA sticker) 9..... 30

490 8 x 10 Slayton, Donald (PSA sticker) 9..... 35

491 Slayton, Donald Deke PSA-Slabbed Signed Check 9..... 90

A vital figure in the history of NASA, this is a great way to collect his signature.

492 Tershkova, Valentina (PSA sticker) 9..... 40



Historical Autographs

Historical Autographs

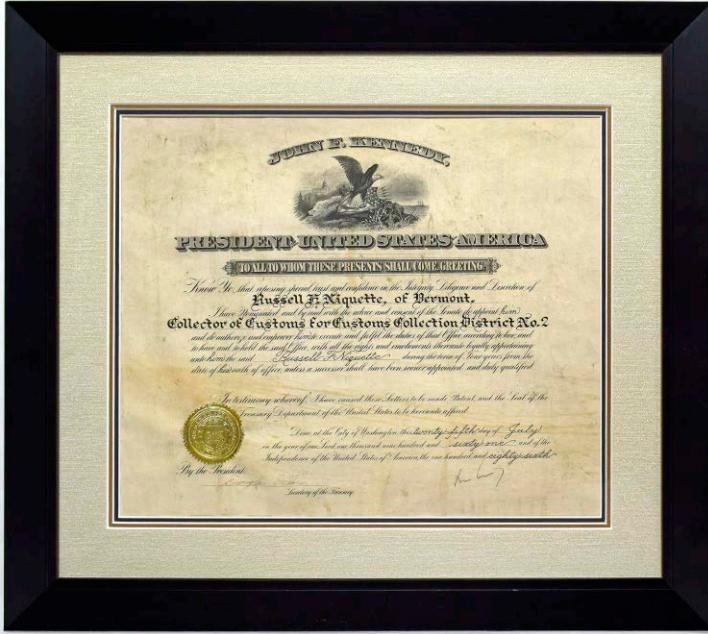

498 JFK Signed Document as President 8..... 1250
 Dated July 25, 1961, this appoints a Russell Niquette of Vermont to be a Collector of Customs. A handsome and very well preserved Presidential document, the seal looks great. Matted and framed to 20x16, this is ideal for display. The JFK autograph is about an 8/10 or better in our opinion. The key autograph to any 20th century Presidential autograph collection, these are naturally prized by collectors and are always extremely desirable. If there is one Presidential autographed piece to add to your sports or entertainment collection, this could be the one! JSA LOA (full).



499 Superb Five Presidents Signed/Framed Display 500

A beautifully composed piece, this is a real conversation stopper! Checking in at a hefty 28 x 27, this is a true museum quality display. The center of the item is a large image of Presidents Bush (2), Carter, Clinton and Obama smiling the Oval Office. High quality signatures from all five Presidents are just below, the Obama autograph is especially large and fine. Beckett LOA (full).

500 Biden, Joe Signed Page 125
 Signed in 2018, this 6.25 x 4.25 card is on President Biden's personal stationary. Warm signed and inscribed to Tim, this is dated March 6, 2018. JSA LOA (full).

501 Bush, George Signed 1988 Campaign Card 9 35
 An unusual President Bush signed item, the offered lot is a 6x5 campaign event promotional card from 2/24/1988 in Rhode Island. This has been folded, the autograph is large and bold, it is signed to Tim. JSA LOAA.

505 Patton Jr, George IV 1973 TLS 9..... 25

507 8 x 10 Sikorsky, Igor Vintage Signed Photo (historic aviator) 9..... 30
 A very interesting item from the venerable founder of Sikorsky Aircraft. D'1972. JSA LOAA.

508 8 x 10 1980s Era Political Autograph Lot (37 pcs) 9..... 35

A tour of 1980s era politicians, these are being sold as-is, many may be autopen or secretarial or otherwise. The content includes Mondale, Gephardt, Gramm, Casey, Landrieu, Sasser and Hefner.

509 Assorted Political and Various Subjects Mike Andersen Scrapbook (30 pcs)..... 35
 Sold as-is, some of these may be autopen or secretarial signatures.

510 19th Century Autograph Archive (12 pcs) 30
 Offered is a small of letters to and from a Nelson K. Hopkins, the NY State Comptroller from 1872 to 1875. The lot includes an autograph of Navy Secretary George Bancroft, we do not know the other people in the lot. As-is lot.

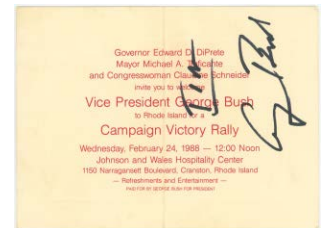
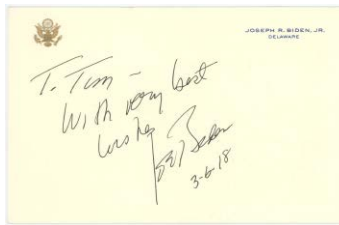

Entertainment Autographs

Entertainment Autographs

Signed 8x10 Photos

516 Baryshnikov, Mikhail 9..... 35
An engaging b/w portrait image, this is neatly signed in silver sharpie ink right at the bottom border. JSA LOA (card).

517 Berry, Chuck 9.5..... 45
A vital American rock music pioneer, this is a desirable and widely sought after signed photo. The offered lot is a classic b/w image of a young Berry, this has a spotless black sharpie ink signature. JSA LOA (card).

519 Black, Shirley Temple 9.5..... 40
Perfect quality, this is utterly adorable. JSA LOAA.

520 Bolger, Ray 9..... 30
A forever classic image, this is boldly signed and inscribed to Mel. JSA LOA (full).

536 Jennings, Waylon 9..... 40
Offered is an Epic Records publicity still, this is signed and inscribed to Mike. A handsome image, the autograph is flawless. D'2002. JSA LOA (card)

544 Newmar, Julie 9..... 35
A very attractive image, this is signed to Mike with lots of writing. JSA LOA (card)

549 Reed, Lou Signed 7x10 Publicity Photo 9 35
A classic image, this has a large and flowing black sharpie ink signature by the top margin. JSA LOA (card)

- 515 Ballerini, Kelsea 9..... 20
- 518 Bertinelli, Valerie 9..... 20
- 521 Bonet, Lisa 9..... 25
- 527 Corday, Mara w/letter 9..... 20
- 531 Griffith, Melanie 9..... 20
- 534 Hagar, Sammy 9..... 20
- 535 Hampton, Lionel 8.5..... 20
- 537 Jessel, George (D'1981, lot of 6) 8..... 30
- 539 Lennox, Annie 8.5..... 20
- 540 Lewis, Huey 9..... 20
- 542 McGraw, Tim 9..... 25
- 546 Paul, Les 8..... 20
- 552 Rooney, Mickey (+Evelyn Aukers cut) 9..... 20
- 553 Sassoon, Vidal 9..... 25
- 554 Seeger, Pete 9.5..... 20
- 561 Tierney, Gene 9.5..... 25
- 564 Twain, Shania 9..... 20

568 Lot of 30 signed photos w/some bigger names 9..... 35

From Mike Andersen, some pieces will be stamped or secretarial, the lot is being sold as-is. The content includes Tony Curtis, Bob Denver, Russell Johnson and then very mixed content.

571 Collection of 97 actresses 9..... 100
From the Mike Andersen collection, these were obtained TTM during the 1980s and 1990s we believe. A clean lot, neatly presented, many are inscribed to Mike, there is duplication. The lot is being sold as-is, secretarial and printed signatures can be present. A beautiful lot to peruse, these include Deborah Adair, Tyne Daly, Blythe Danner, Shelly Fabares, Janet Gunn, Peggy Lipton, Laraine Newman and Patricia Richardson, the balance appears to be all lesser content.

572 Collection of 108 signed pieces 9..... 110
A single owner collection, these are likely TTM. Sold as-is, these may go back to 1980. There is hardly any duplication, there is all sorts of content, from movie and tv stars, musicians and pop culture figures. The better pieces to our eyes will all be pictured on our web site.

573 Collection of 89 Pinup Girls 9..... 110
From the Mike Andersen collection, these were obtained TTM during the 1980s and 1990s we believe. A clean lot, neatly presented, many are inscribed to Mike. The lot is being sold as-is, secretarial and printed signatures can be present. A beautiful lot to peruse, these include Irene Cara, Arlene Dahl, Lorraine Day, Bo Derek, Kathleen Hughes, Virginia Mayo, Ann Miller, Janis Paige and Sean Young. The lot has some risque images.

574 Collection of 105 actresses signed photos 9..... 125
From the Mike Andersen collection, these were obtained TTM during the 1980s and 1990s we believe. A clean lot, neatly presented, many are inscribed to Mike, there is duplication. The lot is being sold as-is, secretarial and printed signatures can be present. A beautiful lot to peruse, these include Kim Alexis, Adrienne Barbeau, Rachel Hunter, Piper Laurie, Patty Lupone, Tatum O'Neal, Amanda Pays, Lori Petty, Mimi Rogers, Connie Selleca, Nicollette Sheridan, Lana Wood.

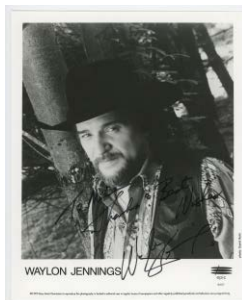

Entertainment Autographs

Signed Records

576 Bon Jovi Signed CD Booklet (3 sigs) 9 35
An iconic group, this is a quality item. JSA LOA (full)

577 Campbell, Glen Signed Hey, Little One LP
9.5 25

578 Daniels, Charlie Signed Record 9.5 25

582 Mellancamp, John Signed LP (SGC sticker) 25

579 Grease Signed LP (3 sigs) 9 75
A neat piece from a classic soundtrack, the front cover is signed by John Travolta, Frankie Valli and Frankie Avalon. SGC LOA (full)

580 Henley, Don Signed Cass County Print 9 100
A very nice piece, this measures nearly 12x12 and looks great. A haunting b/w image, the legendary Henley signed this in a good spot in silver sharpie ink. JSA LOA (card)

581 Lewis, Huey Signed Sports LP (4 sigs) 9.5 90
One of the defining pop albums from the 1980s, this is signed by Huey Lewis and three other band members on the front cover. JSA sticker

583 Stewart, Rod Signed Record Cover 9.5 90
Just the cover, this does not have the record itself. Boldly signed, this is a huge and superb black sharpie ink signature. JSA sticker.

Signed 3 x 5s

585 Astaire, Fred 9.5 (PSA slabbed) 35

586 Baddeley, Hermione 9 20

587 Bolger, Ray 9.5 25

588 Byrne, David 9.5 25

591 Copland, Aaron (1983) 9.5 20

593 Forman, Milos (PSA slabbed) 9 20

594 Henning, Doug 9.5 20

595 Hepburn, Katharine 8.5 20

597 Jagger, Bianca 9 20

598 Kazan, Elia 9 20

603 McQueen, Butterfly 9 20

604 Mineo, Sal Signed 3x5 9.5 75

A very desirable Hollywood autograph, Mineo died in 1976 at only age 37. A rare autograph, this was obtained in person by a concierge at a hotel in NYC in the 1970s. A large and fine signature, there is a JSA sticker for authentication,

605 Neiman, Leroy (PSA slabbed) 8 20

606 Pauling, Linus 9 (PSA slabbed). 25

607 Penn, Sean (PSA slabbed) 9.5 25

608 Perkins, Anthony 9 20

611 Steiger, Rod 9 (PSA slabbed) 20

612 Weaver, Sigourney 9.5 20

613 Wilder, Billy 9.5 35

A vital American filmmaker, he died in 2002 and is a desirable autograph. JSA LOA (card)

[609 Reeve, Christopher 9 (PSA Slabbed) 300
Sadly a super desirable autograph, this true Superman died in 2004 at only age 52. From a terrific early 1980s autograph collection, Reeve is a very tough signature as he could sign autographs for a relatively short window. Freshly slabbed by PSA, the signature looks great.

Assorted Entertainment Autographs

618 Dorsey, Gene and Related Signed Photo Lot
(8 pcs) 9 70

A quality lot, these each have individual JSA cards. The lot includes four Tommy Dorseys (D'1956), Charlie Spivak (D'1982) and three Johnny Longs (D'1972).

621 Gish, Lillian Signed 7x9 Photo 9 25

622 Heart Signed 1995 Fan Newsletter (5 sigs) 9 50
Fully signed, Ann Wilson signed on an interior photo for better autograph clarity. JSA LOAA.

623 Jackson, Janet Signed 2001 Billboard
Top 100 Sheet 9.5 35

Nicely framed, this has a huge signature that looks great. This has a JSA sticker for authentication.

624 King, Stephen PSA-Slabbed Dated Signature 9 ... 25
A neat piece, this measures six inches long and is really nice. No horror here, this is dated 6/17/1983.

627 Album Page Lloyd, Harold 9.5 30

629 Mosconi, Willie (lot of 16 w/inscriptions) 9.5... 150
A fun set of sixteen signed billiards balls, each is signed Willie Mosconi with a very funny Minnesota Fats inscription. The signatures are bold, this is a very uncommon and desirable inscription. JSA LOAA.



Non-Sports Cards

Non-Sport Cards



641 1894 N142 Duke Cabinet Cyclists Sanger, W.C
SGC 1 100

A very neat card, the larger size affords for terrific display. Scarce and desirable, these hardly ever to market. Freshly slabbed, the offered card has a terrific image and good eye appeal. The back has no paper loss, a fair amount of creasing keeps this at a 1, the borders look good, pleasing card.

642 1900 Liebig Bilder
Complete Book w/672 cards 275

A gorgeous example of early 20th century color lithography, this hefty tome checks in at. There are over 600 cards in the book, these cover various subjects. NOTHING APPEARS TO BE GLUED IN, they are all neatly in place. There was one public sale for something almost exactly identical to the offered lot for \$1,166 in 2024. There are 56 pages with twelve cards on both sides of the page, the condition appears to be clean overall.



643 1909 T53 Hassan Cowboys
Near-Set (47/49) VG-Ex/Ex 100

Much cleaner than usually found, these have slight variance and are very solid overall.

644 1910 T3 Indian Life 1860s
Near-Set (48/50) VG-Ex/Ex 100

Much cleaner than usually found, these have slight variance and are very solid overall.

645 1911 T77 Lighthouse Series
Near-Set (45/50) VG-Ex..... 60

A pleasing mid-grade lot, these display pretty well overall.



646 1934 R151 National Chicle Tom Mix
Complete Set (24) w/ad card Ex..... 100

A bit of a mixed grade set, many are crisp and clean. We will images of everything on our website, this includes the advertisement.

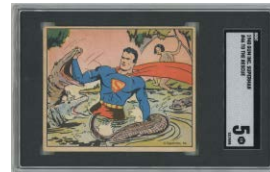

648 1940 Gum Inc Superman
31 Rescue Beneath The Sea SGC 5 75

A crisp card, centering to the bottom border likely kept it at a 5.

649 1940 Gum Inc Superman
33 The Avalanche SGC 5 75

Crisp clean, this has excellent centering and sharp corners for the grade.

650 1940 Gum Inc Superman
46 To The Rescue SGC 5 75

A fun image, this has good centering and light corner wear.



652 1942 Dixie Lids Attacks
Possibly Rare Test Set (24 pcs) 50

A square cut issue with crossed out backs, we do not believe these were issued to the public. These measure nearly 3x3. Clean overall, some have light general wear and/or minor creasing. We could only find one public sale, and it was for a lot of four cards.

653 Box Lot Lot (238 cards) 150

An assorted non-sport box lot, these range from the 1950s and 1960s. Low to mixed grade, these lots are always popular in our auctions.

Non-Sports Cards



654 1950 Fighting Machines of the U.S.A. 100
A terrific piece, we could not find any public sales. A true cardboard store display advertisement, this is so charming and evocative of the era. Checking in at just about 12.5 x 12.5, this retains gorgeous original color. Three postcard-sized cards are mounted onto the sign. Produced by the Mutoscope Company, these should be from the 1940s or 1950s in all probability. A wonderful piece when held in hand, this could be a real treasure based on the lack of other public sales.



656 1952 Topps Scoops Complete Set VG to VG-Ex... 100
A very mixed grade set, these mainly range from Fair to VG-Ex to Ex. There are nicer cards scattered about, but these were not collected with condition is mind.

657 1954 Bowman Power For Peace Complete Set (96 pcs) Ex..... 50
An attractive set, they look to be 50%+ Ex, the balance vary in grade.



658 1954 Topps Look N' See Complete Set VG-Ex.. 100
A real mixed grade set, these range from Good to almost Near Mint. The average grade is VG-Ex, some cards, including the Rembrandt, could use an upgrade. However, there are a good number of Ex-Mt and better cards here, so this has some real upside potential if someone wants to put in the work. A fun and colorful set, a veritable tour of world history!

659 1956 Topps Davy Crockett Complete Set (green back) VG-Ex..... 60
Culled together from a pair of sets, this has many nice cards. Centering varies, the cards have light variance. We feel the set is a solid VG-Ex overall, everything is in a Card Saver for protection.

660 1956 Topps Davy Crockett Complete Set (orange w/58 many orange and white backs) VG to VG-Ex... 100
A mixed grade set, these are not bad at all for the grade. The quantity of tougher orange and white backs is very unusual to find in a single set.



661 1956 Topps Davy Crockett Pair of Orange and Green Sets 125
A pair of these popular 80-card sets from the 1950s, each is in a top holder for protection. The green back set is about VG Plus overall with some variance in both directions, the #80 card could use an upgrade. The orange back set is a grade better, VG-Ex overall with clean cards throughout.



662 1956 Topps Flags Of The World Complete Set (80 pcs) Ex+ 50
Much cleaner than usually found, some of these cards appear to be quite crisp and clean.

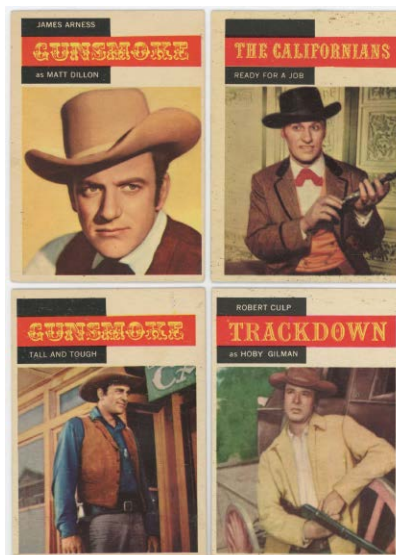

663 1958 TV Westerns Complete Set (71) Ex+ 90
A fun set, these vary a bit in grade. The set is Ex to Ex Plus on average, with lower grade cards and also Ex-Mt cards. Centering varies, this is an attractive and fun pop culture set from the late 1950s.

Non-Sports Cards

1959 Fleer The Three Stooges



- 664 1 Curly SGC 5 90
The key to the set, this is a fun card with a great image. The offered card has rich color and square corners, mild centering to the left border keeps this at a solid 5.
- 665 2 Moe PSA 6..... 70
A key to this fun and widely collected set, this has crisp corners and is centered slightly to the left border.
- 666 3 Larry PSA 6..... 60
Another very fun card, this has such a great image. Crisp and well centered, this is a solid 6.
- 667 67 Curly I Tell You PSA 9..... 25
- 668 27 different Ex-Mt 75
With some condition variance, this is a pleasing Ex-Mt overall lot.

- 672 1961 Spook Stories Complete Set (144) w/PSA 7s and 8s 100
A popular issue of late, these vary in grade. The first series is pretty sharp, but has variance, the second series is quite mixed, VG to Near Mint. The lot contains eight cards graded PSA 7 through 8, there could be more cards of this quality in the set.
- 674 1963 Beverly Hillbillies Humpty Dumpty Promo Card 4 Buddy Ebsen 25
A rare issue, we have only seen one public sale for one of these. The game on the back has been scratched off.
- 676 1964 Beatles Pair of Sets* Ex+ 50
A clean offering, this lot contains the series 3 black/white set (116-165) and the 1964 color diary set (missing #5a but with two #1 cards). The sets are Ex Plus overall with light variance, there are many sharper cards throughout the lot.



- 669 34 different PSA 7s - no qualifiers 200
With no qualifiers, good lot, this will save a set collector some real time and money.
- 670 Lot of 19 different PSA 8s 250
With no qualifiers, good lot.

- 678 1964 Beatles Series One Complete Set (64) Ex+ 50
A clean Ex Plus overall set, this has mild variance. A classic issue, this has a fair number of crisper Ex-Mt cards scattered about.
- 679 1964 James Bond Complete Set (64 cards) 100
A desirable card from one of the ultimate movie franchises, these cover the classic first three movies. The cards are Ex overall, with light variance. The offered lot is a solid mid-grade set, with some sharper cards scattered about.
- 680 1965 Fleer Gomer Pyle Complete Set Ex..... 25
- 681 1965 Fleer McHale's Navy Complete Set -#52 Ex-Mt/NM..... 25
- 682 1965 James Bond Complete Set (66) Ex..... 50
A fun black and white set, this covers the classic early James Bond movies. Ex overall with light variance in both directions, the set is filled with iconic images from these beloved and such fun films.

Non-Sports Cards/Basketball

Basketball Cards

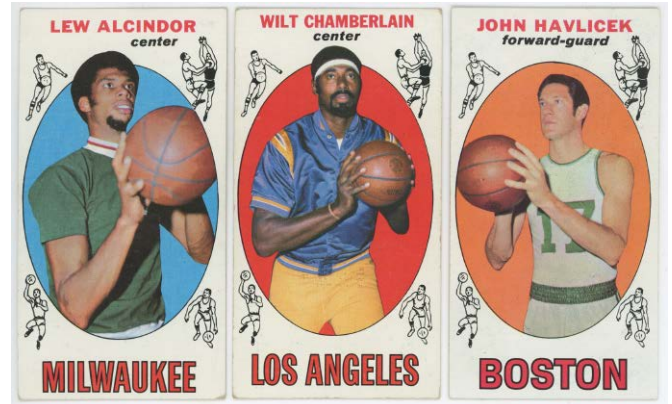
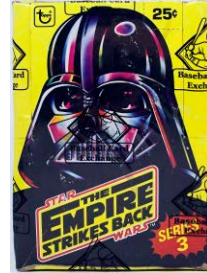
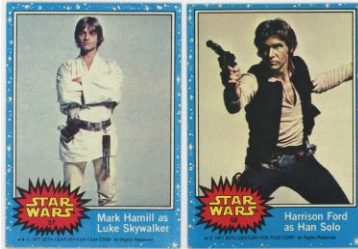

683 1966 Batman Complete Set NM to Nm-Mt. 100
An excellent lot these days, sharp sets have exploded in price due to slabbing. A fresh offering, this lot consists of the 55-card first set. Unpicked for slabbing, these could some real potential here. The 1989 reprint is included with the lot.

684 1966 Batman Complete Set (blue) Ex+ 100
A fun set with terrific images, the condition looks to range from VG-Ex to Ex-Mt. Perhaps 30-40% of the set is Ex-Mt, the balance is not bad at all.

687 1967 Topps Wacky Packs Complete Set -2 rarities (42/44) Ex-Mt 100
A cult favorite issue, the offered lot comes with 12 PSA cards, mainly 5s through 7s. The balance of the set appears to be in the Ex-Mt range, with light variance in both directions.

688 1970 Topps Wacky Packs Lot of 115 cards Ex-Mt. 75
A popular issue, this clean lot contains 22 different white backs from the 1970s and 93 different tan backs ranging up to about 1980. Please note a 2013 set is included in the lot as well.

689 1977 Star Wars Orange Border Pair of Complete Sets 75
An elusive set, these are both in the Ex-Mt range. The sets have not been picked for slabbing, both come with the stickers.

690 1977 Star Wars Series One Complete Set w/stickers Ex+ 90
A tricky set to grade with the color borders, we believe these are Ex Plus to Ex-Mt overall with light variance. Please note no card has been picked for slabbing.

692 1980 Empire Strikes Back Series 3 Wax Box - BBCE Sealed 125
A quality Star Wars item, these should have good future potential for non-sport card collectors.

694 1969 Topps Complete Set Ex+ 250
A vital and underrated basketball set, this is just loaded with HOFers and stars. The offered set is nicely assembled, care clearly went into these. We rate the set Ex Plus overall, with mild variance in both directions. We grade the many key cards as follows: 1 Chamberlain Ex, 2 Goodrich RC Ex-Mt, 10 Thurmond RC SGC 7, 15 Hawkins RC Ex+, 20 Havlicek RC Ex+, 25 Alcindor RC VG-Ex/Ex (well centered with no creases), 35 Baylor VG-Ex/Ex, 40 Cunningham RC Ex-Mt, 43 Bradley RC Ex, 50 Robertson Ex++, 56 Unseld RC Ex+, 60 Reed RC Ex, 75 Hayes RC Ex-Mt, 82 Nelson RC PSA 8, 90 West Ex-Mt, 98 Frazier RC Ex, 99 Checklist Ex unmarked.

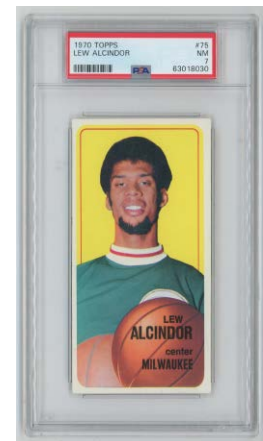

695 1970 Topps 50 Chamberlain SGC 8 50
A key card, this has a great image. Centered a touch to the right border, this has four sharp corners, bright white borders and rich color.

696 1970 Topps 75 Alcindor PSA 7 50
Only his second card, these are so undervalued in this quality. Centered mildly to the left border, this has four sharp corners, rich color and bright white borders.

697 1970 Topps 100 O. Robertson Pair PSA 8 25
This lot has both of his 1970-1 Topps cards in PSA 8 quality, nice pairing.

Basketball Cards



698 1970 Topps Complete Set -5 w/PSA 8s 200

A large set with a wide assortment of stars, these are a terrific value right now. The offered set is a solid Ex-Mt overall. There is light condition variance in both directions. The five missing cards are 50, 75, 100, 114 and 123. We rate the better star cards in the lot as follows: 1 Alcinder LL Ex+, 2 West LL SP Ex-Mt+, 10 Havlicek SP VG-Ex, 13 Riley RC Ex+, 24 Checklist Ex++, 65 Baylor NM, 72 Unseld PSA 8, 101 Checklist Ex+, 112 Havlicek AS NM, 120 Frazier NM, 130 Hawkins PSA 8, 137 Murphy RC Ex-Mt, 160 J West Ex++.



699 1972 Topps 195 Erving RC PSA 7..... 275
Freshly slabbed, this is a key basketball Rookie Card. Quite sharp and clean, the corners are superb. The color and image quality are outstanding, centering to the right border keeps this from grading higher.

700 1972 Topps 195 Julius Erving Auto RC Beckett 10 (auto) 100
A classic HOF Rookie Card, the offered card is well centered with rich color and clean white borders. There are no visible creases, this displays really well.



702 1974 Topps Key Card PSA 7 Trio 50
A neat lot, this contains PSA 7s of the key cards from the set: Gervin RC, Walton RC and Wilt Chamberlain.

703 1974 Topps Wax Pack PSA 7..... 100
Freshly slabbed from the original owner, good pack.

704 1976 Topps Wax Pack PSA 6..... 75
Freshly slabbed from the original owner, good pack, these oversize packs look great when held in hand.

705 1977 Topps Wax Pack PSA 8..... 40

706 1980 Topps Bird/Magic RC PSA 8 oc 150
A modern classic, this has four super sharp corners. Centered to the right border, this is freshly slabbed and very nice.

707 1980 Topps Bird/Magic RC PSA 6..... 150
Well centered with four sharp corners, PSA was more than tough on the grade here. Very slight print is present, this is an awfully nice card for the grade.

708 1980 Topps Sealed Wax Pack PSA 7..... 100
Who wants to try for a PSA 10 Bird/Magic Rookie?!

709 1980 Topps Sealed Wax Pack PSA 7..... 100
Who wants to try for a PSA 10 Bird/Magic Rookie?!



701 1973 Topps Complete Set NM to Nm-Mt. 100
A very sharp and fresh set, these were purchased decades ago and are likely from vending. There will be some centering issues, the cards are really nice overall. We sent the key cards to PSA: 50 Jabbar PSA A, 80 Chamberlain PSA 7, 126 Westphal RC PSA 8, 130 Maravich PSA 7, 135 McAdoo RC PSA 8, 240 Erving PSA 7.

Basketball Cards



710 1986 Fleer Complete Set -3 NM to Nm-Mt. 500
 A sharp set, everything is double-wrapped in a semi-rigid holder for protection. A clean NM to Nm-Mt lot, nothing has been picked for grading. A classic set loaded with HOFers and stars, we rate the key cards as follows: 1 Jabbar Ex-Mt, 7 Barkley RC At PSA 2, 9 Bird NM, 27 Dumars RC Nm-Mt, 31 Erving NM, 32 Ewing RC NM, 53 Magic Johnson NM+, 68 K Malone RC Nm-Mt, 77 Mullin RC NM+, 82 Olajuwon RC Ex-Mt, 109 Thomas RC Ex-Mt+, 131 Worthy RC Nm-Mt, 132 Checklist Ex+.

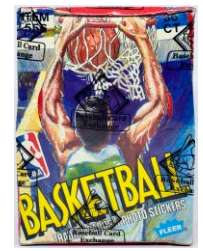
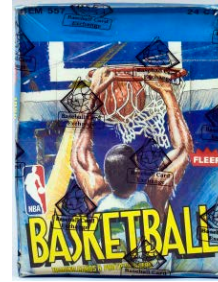
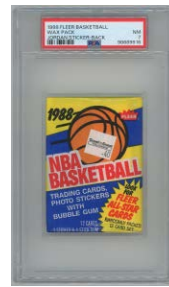

713 1988 Fleer Sealed Wax Pack (Jordan sticker back) PSA 7 75
 A desirable pack, the back shows the Jordan sticker card.

714 1989 Fleer Rack Pack Box - BBCE Sealed..... 150
 A quality box loaded with HOFers and stars, this should have great potential for 10s.

715 1989 Fleer Wax Box - BBCE Sealed 125
 A quality box loaded with HOFers and stars, this should have great potential for 10s.

716 1996 Topps Gold Bar Complete Factory Sealed Set 125
 A cool set that we hardly ever see, this is factory sealed as issued and potentially chock full of PSA 10s.

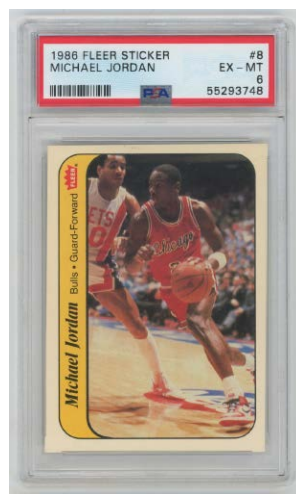

711 1986 Fleer Michael Jordan RC SGC 5 900
 One of the ultimate 1980s cards, these seem to have limitless demand! Offered is nice SGC Ex 5 exemplar. Fairly well centered, this has rich color and attractive red borders. The corner wear is very light, the classic image of Jordan looks great.

712 1986 Fleer Sticker 8 Michael Jordan PSA 6..... 195
 An affordable Rookie Jordan item, this has excellent centering. The corners all come to solid points, this is one of the sharpest 6s that we have ever seen for this card.



Basketball Autographs

717 1988 - 1989 Auto Card Lot w/many stars (131 pcs) 9..... 375
 Loaded with recognizable names from this golden era in NBA history, nice lot. The lot is being sold as-is, everything will be pictured on our website.

718 Cooper, Chuck Autograph 8 (PSA slabbed) 175
 An important autograph, Cooper was the first African-American player drafted by the Boston Celtics. Fresh to the hobby, this quality period red ink signature was obtained in 1952. Cooper died in 1984, these are prized by advanced basketball and Boston Celtic collectors.

719 University of Connecticut Mens/Womens Signed Large Format 20x16 Photo 9.5 125
 A must-have for a big U Conn Huskies fan, this was signed by the men and women's basketball teams. We are not sure of the year, we believe it is from 2014, but we are not certain. The autographs look great, this is framed. JSA LOAA.

Boxing

Boxing Memorabilia

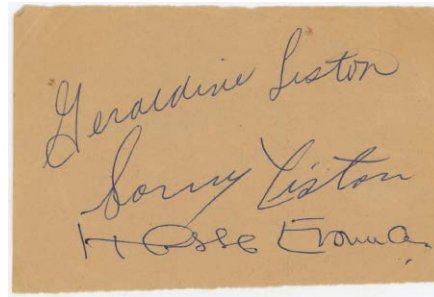
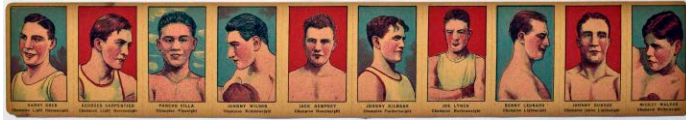

720 1921 W551
Original 10-Card Strip w/Jack Dempsey 75
Something that you just never see due to slabbing, this came from the son of the original printer. A neat boxing piece with several HOFers, some general wear is present, the cards on either side show typical wear for a full uncut strip.

724 Liston, Sonny and Geraldine Signed Card 9..... 250
A vital boxing autograph, HOFer Sonny Liston died in 1970 at only age 38. Famed for his epic bout with a young Muhammed Ali, these are extremely desirable and scarce. The offered lot is a 3 x 4.5 inch autograph album page. This has a Mint signature of Sonny Liston, with his wife Geraldine just above. A third signature appears below, JSA did not recognize the autograph. JSA LOA (full).



721 1927 Dempsey - Tunney Long Count Full Ticket
PSA 2..... 180
A huge ticket that ran some real money back in 1928, these are such utter bargains in today's market. The offered card has good color and display value. Creasing keeps this at a 2, there are no technical flaws. This is a real piece of sports history, especially nice to find as a full ticket.

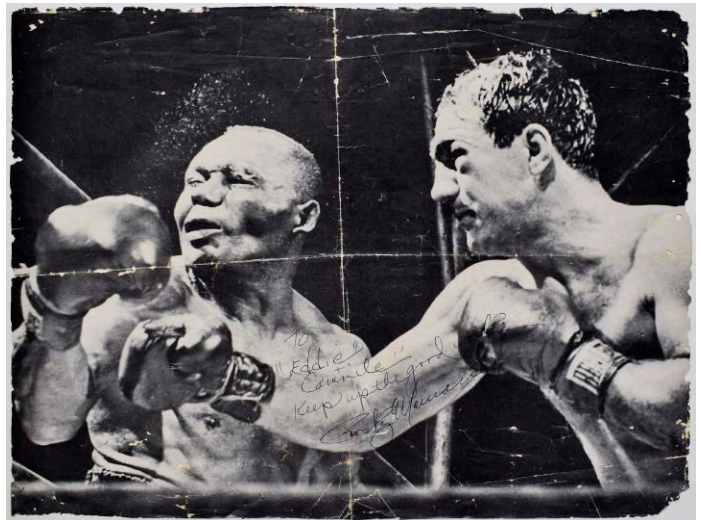

725 Marciano, Rocky Signed Boxing Poster (scarce) 9 300
Something that you hardly ever see, offered is an original 20x16 black and white Rocky Marciano fight poster. Folded and with typical edge wear and creasing, this piece has seen some love other the years! Warmly signed to Eddie with lots of writing, this has a huge and bold blue ballpoint ink signature. The beloved boxing HOFer Marciano died in 1970 and is always a desirable autograph, he has to be almost rare on something this big! Cool piece. JSA LOA (full).



722 Ali, Muhammed Signed Glove 9..... 125
Forever popular, this exemplar is neatly signed in flawless gold sharpie ink, very fine. JSA LOA (full).

723 Ali/Dundee/Jim Brown Signed 1966
Charity Benefit Fight Page 9..... 300
A fairly unique Ali piece from 1966, this has one of the earlier Muhammed Ali signatures that one will find. A very interesting item, this is also signed by Ali's HOF trainer Angelo Dundee, Ali's brother Rahaman Ali, heavyweight fighter James Ellis and legendary football HOFer Jim Brown. The press pass to this fight is included with the lot. JSA LOA (full).

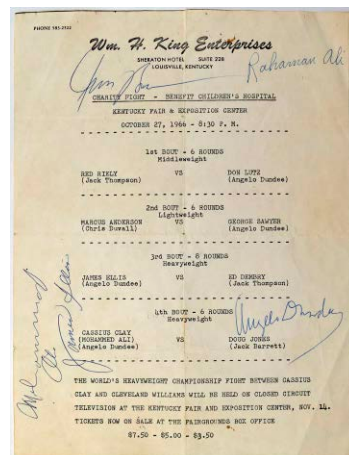

Football Cards

Superb 1950 Bowman Football Graded Set

726 1 Doak Walker PSA 5..... 75

A pleasing example of the first card in the set, who happens to be a HOFer. Centered slightly to the left edge, this has light corner wear and clean white borders.

728 5 Tittle/RC PSA 6.5..... 200

A classic HOF Rookie Card, these are usually only found in low grade. Offered is a colorful, crisp and well centered exemplar. The color is terrific, the borders are clean, very slight corner wear keeps this at a very strong 6.5.

729 6 Groza/RC PSA 6..... 35

A neat card with a fun image, this is centered to the lower right corner with light corner wear.

730 8 Speedie RC PSA 7..... 100

Another fun card, this has terrific centering. The color is terrific, the corners show only very slight wear, fine 7.

731 9 Canadeo/RC PSA 7..... 65

A colorful horizontal card, this is centered to the left border.

733 11 Fritsch PSA 8..... 75

Centered a touch to the left border, this has sharp corners and great color.

734 15 Younger/RC PSA 8..... 50

Another cool card with a great image, this is well centered with four sharp corners.

735 16 Davis Army RC PSA 6..... 35

736 17 Waterfield PSA 8..... 50

A key HOFer, this is well centered. The color is terrific, the image looks great, the corners are sharp.

738 23 Van Buren PSA 7..... 60

Great image, this has four sharp corners and is centered to the left border.

739 26 Lujack PSA 8..... 35

740 27 Luckman PSA 8..... 130

One of the biggest names in football from this era, this is a great card to find in this quality. Sharp and well centered, the color is terrific, the image looks great.

743 31 Thomas PSA 8..... 100

Sharp and well centered, the color is terrific, fine 8.

744 35 Perry RC PSA 6..... 60

Beautifully centered, this has crisp corners and a superb image.

745 37 Layne FBC PSA 6..... 30

747 40 Barwegan PSA 8..... 55

Sharp and well centered, the color is terrific, fine 8.

748 43 Motley RC PSA 7..... 246

A key card of this popular HOFer, this is a very tough card to find in this quality. Sharp and clean, this has a perfect image and is centered just a touch to the bottom border.

749 45 Graham RC PSA 6..... 350

A vital HOFer, this is a classic Rookie Card. Typically only found in lower grade, the offered card is a very fine Ex-Mt 6. Fairly well centered, this card has four crisp corners. The borders are white, the images look great, the color is terrific. Strong card.

751 51 Fears RC PSA 7..... 80

Sharp and well centered, the color is terrific, this card has such a great image!

752 52 Hirsch RC PSA 8..... 260

Another classic HOF Rookie Card, this one is a real condition gem. Notable for superb centering, the image is superb, the color is terrific, the borders are white, the corners are sharp.

761 78 Lavelli RC PSA 7..... 90

A very fine 7, this has sharp corners, quality centering and a beautiful image.

762 81 Rote RC PSA 8..... 50

Centered slightly to the left border, this has great color and slight corner wear.

764 85 Naumetz PSA 8..... 50

Sharp and well centered, this is a fine 8.

769 100 Baugh PSA 6..... 80

A vital HOFer, this is one of his most attractive cards. Well centered, the color is terrific. The corner wear is very slight, the borders are white, this is an awfully nice card for the grade.

770 103 Conerly PSA 8..... 50

A popular HOFer, this card is well centered with four sharp corners.

771 107 Nomellini PSA 7..... 20

772 109 Triplett PSA 8..... 100

Well centered with solid corners, the color is terrific, the borders are white.



Football Cards

Superb 1950 Bowman Football Graded Set

- 776 116 Rymkus PSA 8..... 70
Fairly well centered with sharp corners, the borders are white, the image looks great.
- 777 117 Jones/RC PSA 7..... 40
- 780 121 Ratterman/RC PSA 8..... 35
- 791 144 Ramsey RC PSA 7..... 30
- 779 119 Schlinkman PSA 8..... 45
Super 8, this has great centering, terrific color and four very sharp corners.
- 783 128 Finks RC PSA 7..... 40
Centered a click to the left border, the corners show only very slight wear, the image looks great.
- 789 141 Roberts PSA 8..... 50
Sharp and well centered, fine 8.
- 792 36 different PSA 7s - no qualifiers 400
A fine lot of these very attractive early Bowman football cards, these are so hard to find in quality. We will have images of every card on our website.
- 793 33 different PSA 8s - no qualifiers 650
A fine lot of these very attractive early Bowman football cards, these are so hard to find in quality. We will have images of every card on our website.



794 1952 Bowman Large 16 Gifford RC PSA 6..... 40
Sharp and beautifully centered, this is a gorgeous card for the grade. Undervalued, we do not know why this card gets no respect in the hobby.

795 1952 Bowman Large 46 Donovan RC PSA 7 40
Well centered and superb, this is a gorgeous 7.

796 1952 Bowman Large 48 Halas PSA 6..... 40
Well centered and superb, this is a gorgeous 6.



797 1955 All American

Near-Set w/Four Horseman (90/100) VG 200
A vital football set, this is missing card numbers 13, 15, 19-21, 23, 37, 50, 66-67. With almost all of the key cards, this is a substantial lot. The condition really varies, with very tough cards and also several nicer cards scattered about. We feel it averages VG overall. We rate the key cards as follows: 1 Hickman Good, 6 Kinnick RC VG, 12 Graham VG+, 16 Rockne Fair, 27 Grange Ex, 29 Nomellini Fair, 56 Nevers RC Ex++, 68 Four Horsemen RC VG+ mk, 85 Luckman VG-Ex/Ex, 97 Hutson RC Fair-Good, 98 Feathers VG-Ex/Ex, 100 Henry RC Fair-Good.



798 1958 Topps 62 Jim Brown RC SCD 6 100
A vital HOF Rookie Card, this has rich color and a fine image. Centered to the upper right corner, this has clean white borders. The image has hardly any snow, the corners come to points.

Football Cards

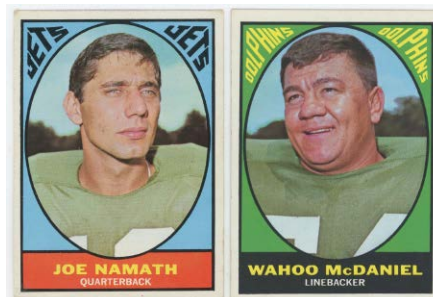
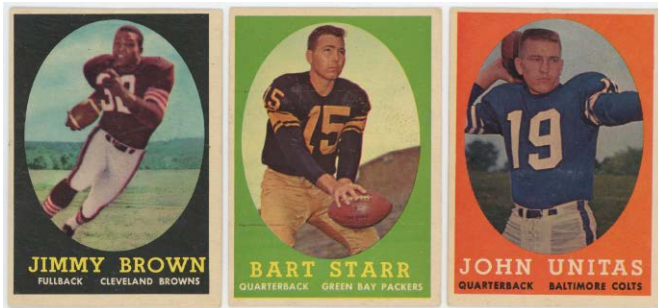

799 1958 Topps Complete Set VG-Ex/Ex 300
 A key 1950s football set, this is a solid and colorful mid-grade offering. The condition is mainly VG-Ex/Ex. These are back-to-back in sheets, so it is a little tricky to grade. There appear to be a fair number of Ex and better cards scattered about. Anchored by very solid examples of the Brown, Starr and Unitas cards, we rate the key cards as follows: 2 Bobby Layne VG-Ex/Ex, 10 Lenny Moore VG-Ex/Ex, 22 Johnny Unitas Ex+, 62 Jim Brown RC VG-Ex/Ex, 66 Bart Starr Ex++, 73 Gifford VG-Ex/Ex, 86 Y.A. Tittle Ex-Mt, 90 Sonny Jurgensen RC VG-Ex/Ex, 106 Art Donovan Ex++, 120 Raymond Berry Ex, 127 Ollie Matson Ex-Mt, 129 George Blanda Ex, 132 Don Bosseler RC VG-Ex/Ex.



800 1960 Fleer Complete Set VG-Ex/Ex 100
 A very mixed grade lot, some are cut short. The centering varies extensively, the cards tend to have respectable corners. Two cards are signed (Abner Haynes and Paul Lowe).



801 1963 Topps Complete Set Ex+ 250
 An attractive Topps set, the color borders often create condition issues. The offered set is a solid Ex Plus overall, with about 20-30% variance in both directions. The cards display well, some can be upgraded for centering. We rate the key cards as follows: 1 Unitas Ex-Mt, 14 J Brown Ex++, 44 Jones Ex-Mt, 49 Tittle Ex, 62 Ditka VG-Ex/Ex, 74 Meredith SP Ex+, 82 Lilly RC SP Ex, 86 Starr Ex, 87 Taylor Ex, 95 Wood RC VG-Ex/Ex, 96 Nitschke RC Ex, 98 Tarkenton Ex-Mt+, 107 Marshall RC Ex+, 170 Checklist Ex+.

802 1967 Topps Complete Set NM 375
 A very popular set with a great design, the cards look to be perhaps 50% Near Mint, 30% Ex-Mt, the balance lesser but not bad at all. Nothing has been picked for grading, we rate the key cards as follows: 1 Huarte NM, 24 Kemp NM, 59 Checklist Ex-Mt, 61 Dawson Ex++, 82 McDaniel RC NM, 97 Maynard Ex, 98 Namath VG-Ex/Ex, 103 Lamonica Ex-Mt, 106 Biletnikoff Ex-Mt, 123 Alworth NM, 132 Checklist NM.

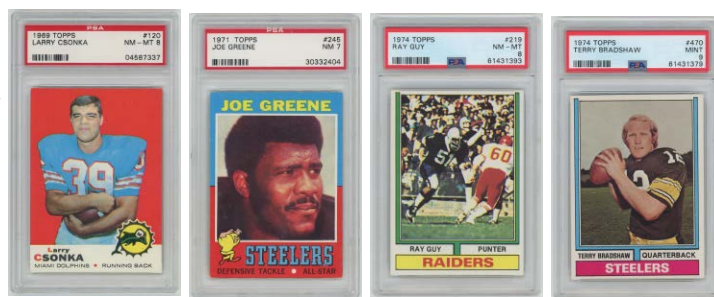

803 1969 Topps 120 Csonka RC PSA 8 40
 So close to a Mint 9, this popular HOF Rookie Card has four sharp corners and great color.

804 1971 Topps 245 Greene RC PSA 7 30
 Well centered, this popular card has only very light flicks of white showing at the corners.

805 1974 Topps 219 Guy RC PSA 8 50
 A HOF Rookie Card, this has quality centering and four sharp corners.

806 1974 Topps 470 Bradshaw PSA 9 130
 A very tough card to find in this quality, these are almost always found with terrible centering. Razor sharp and superb, this looks great.



807 1975 Topps Wax Pack PSA 8 75
 808 1977 Topps Pair of PSA 7 Wax Packs 75
 809 1977 Topps Pair of PSA 8 Wax Packs 100
 810 1977 Topps Pair of PSA 9 Wax Packs 125

811 1977 Topps Trio of PSA 9 Wax Packs 150
 Freshly slabbed, these are consigned by the original owner.

Football Cards/Golf

Golf Cards and Memorabilia

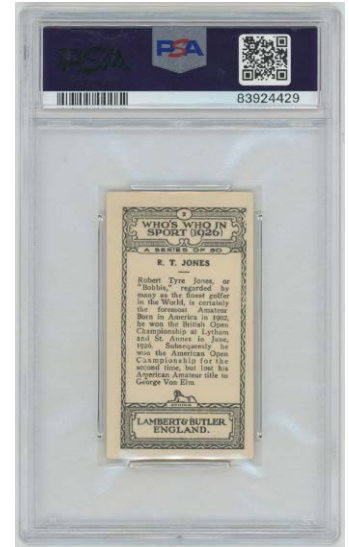
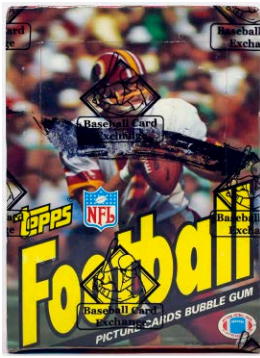

812 1981 Topps 216 Montana RC PSA 8.5..... 225
Extremely well centered, this has four sharp corners. The color is terrific, the borders are white, this is awfully close to a Mint 9.

813 1983 Topps Wax Box (BBCE wrapped) 125
A quality early 1980s football wax box, this set has many desirable Rookie Cards and HOFers.

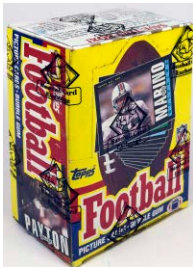

814 1985 Topps Wax Box (BBCE wrapped) 250
A very attractive 1980s Topps issue with black borders, this is a desirable box.

815 1987 Topps Wax Box (BBCE wrapped) 100
An elusive box, this has several desirable cards in PSA 10 holders.

819 1926 Lambert & Butler
2 Bobby Jones RC PSA 8..... 1000
One of the most golfers to ever play, Bobby Jones is a revered figure. Offered is one of his earliest cards, presented in magnificent PSA 8 Nm-Mt quality. A card that only comes to market every few years in this quality, this is a great card to add to a high quality golf or 1920s era card collection. Well centered with four very sharp corners, the image looks great, the borders are sharp and crisp, the back looks great. A pricey card, these have traded for over \$5,000 several times.

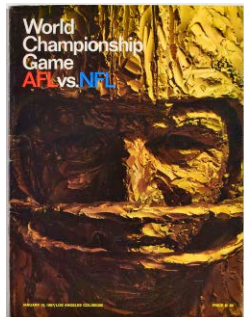

820 1951 W551 Original 10-Card Strip
w/Gene Sarazen and Bill Tilden 50
Something that you just never see due to slabbing, this came from the son of the original printer. A neat boxing piece with several HOFers, some general wear is present, the cards on either side show typical wear for a full uncut strip.

Football Memorabilia

816 1967 Super Bowl I Program VG-Ex/Ex 130
An important book, these are not scarce but are always desirable. Offered is a colorful mid-grade exemplar, a faint corner crease at the upper right corner keeps this just below Ex to our eyes.

817 3 x 5 Hayes, Woody 9 (PSA slabbed). 90.

818 3 x 5 Sinkwich, Frank 9 (PSA slabbed). 75
A very desirable Heisman Trophy Winner, the last public sale was for \$1,200 last December. Freshly slabbed, this looks great.



821 PGA Pebble Beach Signed/
Framed Fine Print 29 sigs)
9.5 60
A finely rendered piece, this checks in at 26x33. From a 1994 Pebble Beach tournament, the signatures and imagery look great. The autographs include the vital Payne Stewart, Jack Nicklaus, Hale Irwin and Vijay Singh. JSA LOAA.

Hockey Cards

1911 C55 Tobacco

- 822 5 Tommy Dunderdale PSA 2..... 50
A fun card of a player with a great name, surface wear and some small stains keep this at a 2.
- 823 6 Art Bernier PSA 1.5..... 40
Well centered with no visible creases, paper residue by the bottom border keeps this at a 1.5.
- 824 11 Bobby Rowe PSA 2..... 50
Well centered with a nice image, there is surface wear in places, any creasing is very minimal.
- 825 15 S. Cleghorn RC PSA A..... 40
Another great name, surface scrapes led to the rating.
- 826 18 Paddy Moran PSA 3..... 150
A clean card with only fine creasing, this has an attractive image and displays well overall.
- 827 22 Walter Smaill PSA 2..... 50
Well centered with a terrific image, a crease keeps this at a 2.
- 828 23 Gordon Roberts PSA 2..... 40
Well centered, creasing keeps this at a 2.
- 829 23 Gordon Roberts PSA 3..... 50
Strong 3, this has solid centering and no visible creases or wrinkles.
- 830 29 Jack Darragh PSA 2..... 40
A pleasing 2, this is centered lightly to the left border. There is hardly any creasing, this looks to be a conservative grade.
- 831 30 Hamby Shore PSA 3..... 100
A crisp and clean card, this has a fine image and excellent centering. We do not see any creasing, edge wear at the very top on the back likely led to the 3 grade.
- 832 31 Fred Lake PSA 1.5..... 30
Well centered, surface wear led to the grade.
- 833 31 Fred Lake PSA 3 mc..... 40
Cut just a touch to the bottom border, this is awfully nice for the grade.
- 834 33 Albert Kerr PSA A..... 20.
- 835 36 Jack Fournier RC PSA 3..... 50
Well centered with some very subtle and fine creasing, this looks great for the grade.
- 837 42 Joe Dennison RC PSA 2..... 40
An attractive card with a fine image, this is centered a touch to the bottom border. The back has a crease, which led to the 2 grade.
- 838 48 Joe Malone PSA 3 mk..... 100
Well centered with no creases, the mk might refer to a line on the front of the card, we are not sure.
- 839 Lot of 6 different PSA 1s 100.

1911 C57 Tobacco

- 840 3 Clint Benedict RC PSA 2..... 150
A HOfer, this is well centered with a nice image. There is some creasing, there is some wear on his neck, the back is clean.
- 841 8 George Poulin PSA 3..... 75
Freshly slabbed, this has one crease and a fine image. The back is clean, the borders are clean.
- 842 9 Eugene Payan RC PSA 2.5..... 100
Well centered with some fine creasing, this has a nice image. The surfaces are clean, the back looks good.
- 843 9 Eugene Payan RC PSA 3..... 150
A desirable HOfer, this is a freshly slabbed and attractive 3. There is some fine crease by the top border, the back is fine, this displays well for the grade.
- 844 11 Bobby Rowe PSA 4..... 100
A clean card with no visible creases, the image is really nice. Centered to the bottom border, there is wear at the very top of the back.
- 845 12 Don Smith PSA 1..... 100
Lower grade but far from ugly, scraping by the edges in spots appears to be the issue here.
- 846 16 Joe Hall PSA 3.5..... 150
Early hockey HOfer, this is centered slightly to the left border. We do not see any creases or wrinkles, even under magnification. Freshly slabbed, this displays very well for the grade.

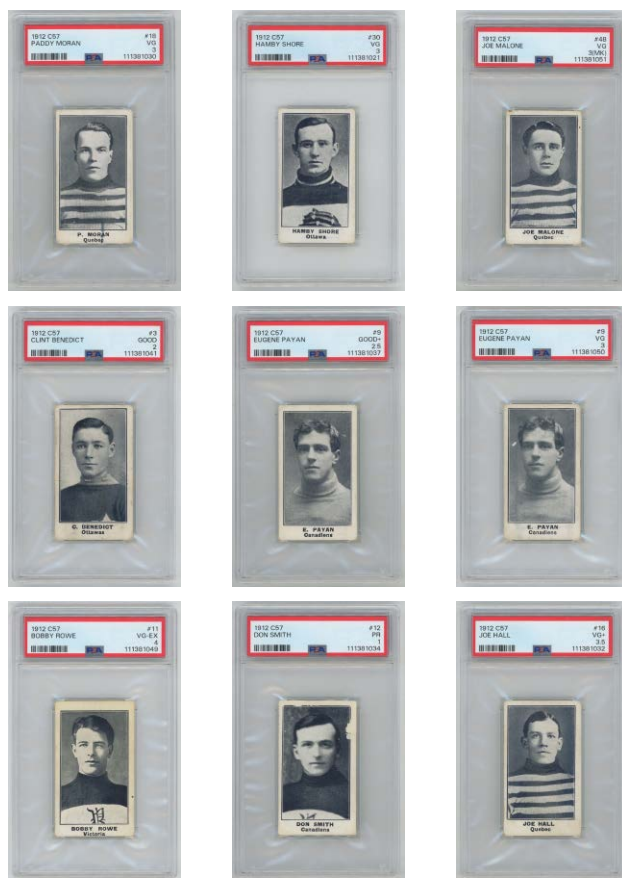

Hockey Cards

847 17 Jack McDonald RC PSA 3..... 75

Well centered with a nice image, the front of the card has some fine surface wear by the edges, the back looks good.

848 20 Art Ross PSA 3..... 400

A key card of this legendary hockey HOFer, we hardly ever see these. Freshly slabbed, this came from a mini-find we had of these in the 1990s. The offered card is well centered and has a nice image. A clean 3, we do not see any creases, the back is fine. Some edge wear is present, this and corner wear led to the 3 grade. This is a great card to add to any quality hockey card collection.

849 21 Frank Glass PSA 2.5..... 100

Well centered wear at the upper right corner on the front and back led to the grade.

850 27 Percy Leseur PSA 2.5..... 150

An attractive card, some fine creasing and general surface wear keep this just below VG. The image displays well, the back is clean overall.

851 28 Bruce Ridpath PSA 3..... 300

Centered to the right border, this has no visible creases and moderate corner wear.

852 29 Jack Darragh PSA 3..... 50

Well centered with no visible creases, there is a nick by the left border on the back.

853 30 Hamby Shore PSA 3.5..... 75

A clean card, this has no visible creases and only mild wear.

854 42 Joe Dennison RC PSA 3.5..... 125

Cut to the bottom border, this has a vibrant image, we do not see any creases or wrinkles.

855 42 Joe Dennison RC PSA 4..... 150

Cut just a touch to the bottom border, this has a vibrant image, we do not see any creases or wrinkles.

856 43 Cyclone Taylor PSA 4..... 400

A great name in hockey history, this is a really desirable card. Freshly slabbed, the photo looks great. Reasonably well centered, we see no creases or wrinkles, even under magnification. The borders look good, as does the image. The back has edge wear at the very bottom, it is clean overall. Good card.

857 45 Didier Pitre PSA 3.5..... 150

Well centered with no visible creases or wrinkles, this looks to be a very solid card for the grade.

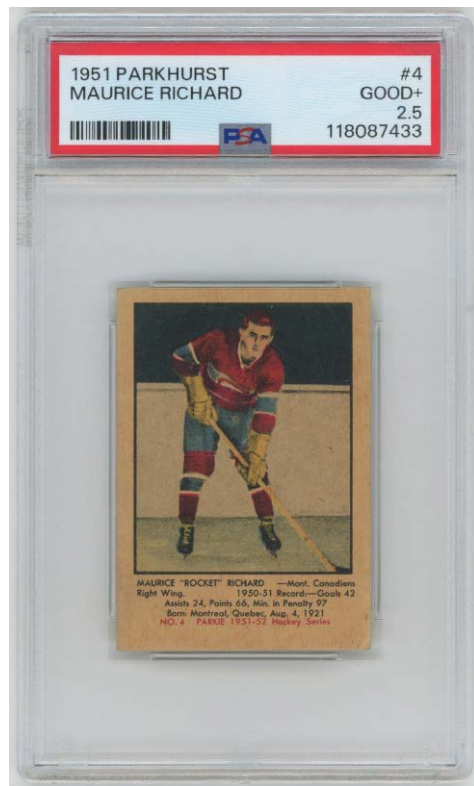

858 1951 Parkhurst 4 Maurice Richard RC PSA 2.5 . 200

One of the vital hockey cards, Maurice Richard is among the singular greats of all hockey players. Freshly slabbed, the offered card has rich color and excellent centering. The image is quite nice. The front has a small crease by the left edge and wear at the lower right corner. The overall clean back has wear in one spot. This is an exceptionally nice card for the grade.

859 1953 Parkhurst Complete Set, nearly all slabbed 300

A very desirable and attractive 1950s Parkhurst set, this is loaded with HOFers and stars. A very mixed grade set, this has many slabbed clean cards, and also weaker cards.



Hockey Cards

- 861 1974 Topps Wax Pack PSA 4..... 25.
 862 1976 Topps Pair of PSA 7 Wax Packs 40.

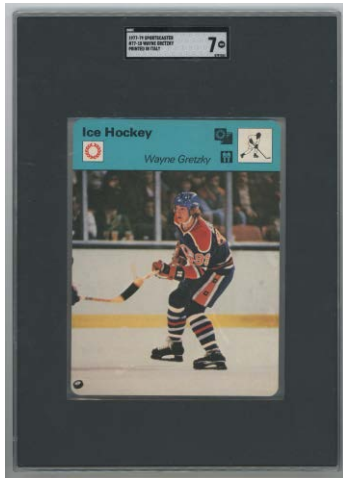

- 863 1977 Sportscaster
 7710 Wayne Gretzky RC SGC 7 250
 An undervalued and elusive Gretzky Rookie, we see these far less than his OPC Rookies. Offered is a very colorful, attractive and sharp looking card. The blue borders at the top are flawless, some tiny flicks of white showing at the right border kept this at a Near Mint 7. Solid card.

- 865 1979 OPC
 Complete Set w/Gretzky RC 7 800
 A vital hockey set, this is anchored by a fine SGC 7 Gretzky Rookie. The Gretzky card has rich blue borders, good color and a fine image. The corners come to solid points, this is centered just a touch to the upper left corner. The back is quite bright, clean and well centered. The balance of the set is Ex-Mt with Near Mint cards scattered about (and some Ex). We rate the better cards as follows: 82 Oilers Logo NM, 131 Checklist Ex, 150 Ken Dryden Ex, 175 Gordie Howe Ex-Mt, 185 Bobby Hull Ex-Mt, 200 Guy Lafleur Ex+, 206 Bobby Smith RC Ex, 230 Mike Bossy Ex-Mt, 237 Checklist Ex-Mt+, 346 Checklist Ex-Mt+.



- 867 1979 Topps
 Complete Set w/Gretzky RC SGC 7 600
 Anchored by a beautifully centered SGC 7 Wayne Gretzky RC, this is a fine set. the Gretzky Rookie has particularly rich color, bright white borders and one of the nicest images that you will ever see on this card. The balance of the set is a very sharp NM to Nm-Mt overall, the 261 New NHL card is missing.

- 864 1979 OPC 18 Wayne Gretzky C PSA 4..... 100
 From a hobby old timer, this looks awfully nice for the grade. Exceptionally well centered, this has rich color and a fine image. There are no visible creases or wrinkles. The surface has some subtle snow, the corners show mild wear. Freshly slabbed, this is an awfully nice card for the grade.

- 866 1979 Topps 18 Wayne Gretzky RC PSA 6..... 200
 Freshly slabbed, this has four crisp corners and rich color. The borders are a vibrant blue, centering to the right border keeps this at a 6.

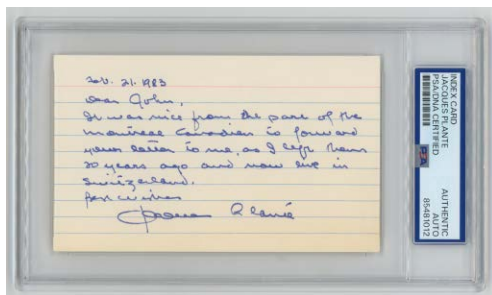

Hockey Autographs

- 868 Joliat, Aurele ANS (PSA slabbed) 50
 This is a nice ANS from 1983, it is freshly slabbed by PSA. Joliat was a 1930s hockey HOFer, he died in 1986.
- 869 Plante, Jacques ANS (PSA slabbed) 9..... 75
 A key hockey HOF autograph, HOF goalie Plante died in 1986 and is a tough autograph. The offered lot is somewhat special as Plante penned a nice letter to our consignor. Dated February 21, 1983, this looks great.
- 870 Richard, Henri and Maurice 3x5s
 (lot of 5, all PSA slabbed) 9..... 100
 Freshly slabbed, this is one of the ultimate hockey HOF combinations. Elusive to find, these display very well.

Baseball Memorabilia



871 1947 Brooklyn Dodgers Black Bat 175
 One of the most desirable of all of the black bats, the Brooklyn Dodger run is prized by collectors. This is one of the two best ones, 1947 was of course Jackie Robinson's Rookie year. The offered bat has rich color and strong display value, mild general wear is present. Please note team member Eddie Miksis signed the back of the bat.

874 Oliva, Tony Signed Early Game Bat 125
 A desirable bat, Oliva is fairly new inductee into the HOF, so these are missing from most HOFer game bat runs. The offered lot is described as having medium to heavy use with a handle crack on the PSA/DNA LOA. From the 1969 - 1972 labeling period, the bat is 35 inches long and weighs 32.6 ounces. The bat has an incorrect number on the knob.



872 1956 Brooklyn Dodgers Black Bat 175
 One of the most desirable of all of the black bats, the Brooklyn Dodger run is prized by collectors. A classic piece, this is from the final Brooklyn Dodgers World Series team and also Jackie Robinson's last year. The offered bat is bright and clean, it has mild general wear and displays quite well overall.

875 Sandberg, Ryne 1989 Game Used Bat 200
 A classic HOFer and a beloved Chicago Cub, Ryno gamers are always very desirable. Offered is a fine bat used by Sandberg in 1989. The bat is a Rawlings model 256B, it weighs 29.5 ounces. The PSA letter describes the bat as exhibiting light use. Sandberg signed the bat in bold and large blue sharpie ink, the signature looks great. Please note this bat came from a world class Chicago Cubs collection.



873 Dickey, Bill Signed 1930s Pro Model Bat..... 400
 A very rare bat, offered is an uncracked pro model Bill Dickey. The bat is 35 inches long and weighs 33.7 ounces. 16 is written on the knob, the bat is signed. According to the PSA/DNA LOA, this is an uncracked bat with no game use.

**876 Sandberg, Ryne 1990 - 1994 Game Used Bat
 PSA 9.5 400**
 A classic HOFer and a beloved Chicago Cub, Ryno gamers are always very desirable. Offered is a superb bat that was used in the 1990 - 1994 era. The Rawlings model bat is 34 inches long, and weighs 31 ounces. PSA describes the bat as uncracked with outstanding use. 23 is written on the knob, this is one of the best Sandberg gamers one is likely to ever encounter. Boldly signed by Ryno in a perfect spot, this great bat came from a world class Chicago Cubs collection.

Baseball Memorabilia



877 Detroit Tigers Large Format 1906 Era Pennant 1000
Offered is a truly awesome and visually striking early 20th century baseball pennant. Checking in at a mammoth forty inches long, this is a real conversation stopper. This is a multi-colored pennant with Detroit Tigers colors. Based on the typography used and the Tiger icon, we believe this to be from the 1906-1909 era. The tassels measure seven inches long, this is thirteen inches wide at the left side. The condition appears to be quite clean and fine, we see only very light general wear. A great piece from the very beginning of Ty Cobb's career, this is superb. Framed, the total size is 49x25.



878 1922 Christy Mathewson Big Six Game Board (2 pcs) 150
A classic vintage baseball game with a wonderful color cover of the legendary Matty, this has condition issues but is well preserved overall. There is creasing and typical wear, the game board shows wear but is not bad at all; these each measure 16.5 x 23.



879 1925 Rare Pittsburgh Pirates Championship Pennant 150
A very desirable piece, these hardly ever come to market. The offered lot is far superior to the last example that traded publicly. The pennant checks in at 24 inches long. Wear is present on the left edge and at the right tip. General wear is present, this retains vibrant original color and displays well.



880 1925 World Series Program At Pittsburgh..... 250
Produced on very fragile paper, this is a rare and extremely desirable 1920s World Series program. 100 times scarcer than the Washington version that regularly trades, we hardly ever see these. The offered program is a pretty nice exemplar. The back shows some wear from scrapbook removal. The interior pages are clean, the cover has some nicks and general wear, but is pretty nice overall. 1925 is written on the cover, this is one of the better preserved examples of this program that we have seen or handled.



881 1929 Philadelphia Athletics Panorama 350
Checking in at 33x10, this is a classic team loaded with HOFers. A World Championship team, this is framed and has a nice look and feel to it. There is hardly any visible wear, the image quality is terrific. The HOFers on this historically great team include Foxx, Grove, Mack, Cochrane and Simmons. It is amazing how this sells for the same price as a sharp 1933 Goudey common in today's market!



882 1932 Ticket World Series Game 4 (final Babe Ruth World Series game) PSA 2 375
The final ticket from the 1932 World Series, for whatever reason these hardly ever come to market. A historic ticket as it was Babe Ruth's final World Series game, this is a good piece to put in a box for a few years and see how the market develops. Offered in a PSA 2 slab, the ticket has clean edges, rich color and good eye appeal. Creasing and corner wear keep this at a 2, the back has no damage, this has very strong eye appeal for the grade.

Baseball Memorabilia

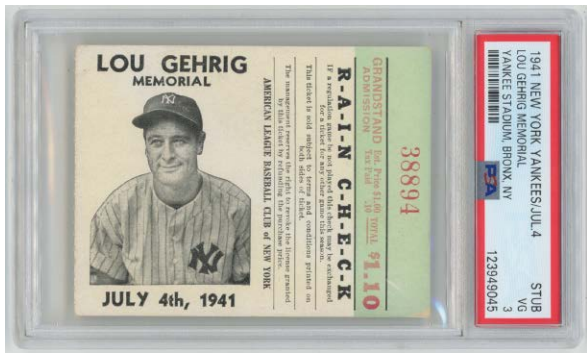

883 Lou Gehrig Day Ticket (July 4, 1941) PSA 3 200
 A truly iconic ticket, this is from one of the most poignant moments in all of baseball history. Freshly slabbed at the National, the offered lot has good color and displays really well. Beautifully separated, there is hardly any creasing, wear is visible at the lower right corner. This has to be one of the cleanest, sharpest and most attractive 3s in hobby circulation.

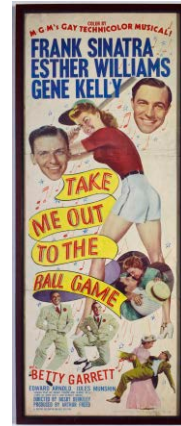

888 1949 Take Me Out To The Ball Game Framed Half-Sheet Movie Poster 30.

889 1951 - 1952 Brooklyn Dodgers Breyers Ice Cream Rare Plastic Store Display 125

From a lifelong Brooklyn Dodger collection, we have not seen one of these until now. Checking in at 9 x 24, this utterly charming piece has spaces for 12 players in a lineup. Each metal slat measures eight inches long and has the player name and number. This is from 1951 or 1952 based on the pairing of Billy Cox and Andy Pafko. This has a crack in the plastic at the top that can likely be repaired. Wear is present in places, this displays well overall.

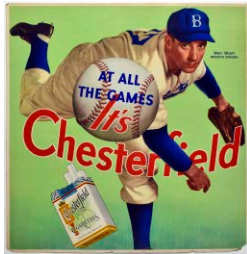

884 Whit Wyatt 21x22 Cardboard Display Sign 100
 A very colorful and attractive piece, the image quality is terrific. An extremely attractive Brooklyn Dodger related piece, there is some chipping on the edges and by the corners, this displays really well overall.



890 Rare Roberto Clemente 1952-1953 Puerto Rican League Program 60

Something you hardly ever see, this is a Puerto Rican League baseball program from the 1952 - 1953 season. The program has been folded and exhibits general wear, it displays well overall. Unscored, Roberto Clemente is on the printed roster for the Santurce team as number 39 (he was all of 17 years old or so at this time!). One of the most collected players, this cannot be something that comes around very often!

891 1952 Very Early Roberto Clemente Scorecard 100
 Something you hardly ever see, this is a Puerto Rican League baseball program from the 1952 - 1953 season. The program has been folded and exhibits general wear, it displays well overall. Unscored, Roberto Clemente is on the printed roster for the Santurce team as number 39 (he was all of 17 years old or so at this time!). One of the most collected players, this cannot be something that comes around very often!



885 1946 Boston Red Sox AL Champions Pennant..... 100
 A fun pennant, we are presuming this is a 1946 given the American League Champions text. The pennant measures 26.5 inches long and retains vivid color and imagery.

886 Joe DiMaggio Player Pennant 100
 A classic piece, this retains excellent imagery and displays well. Pinholes and wear are present in the usual places, this is lower grade and measures 26 inches long.

887 1948 New York Yankees 26 Inch Pennant 125
 Scarce, this is great as it can be dated based on the players. The pennant displays well, but exhibits typical general wear and the usual pinholes. This might be trimmed on the right edge, we are not sure.

Baseball Memorabilia

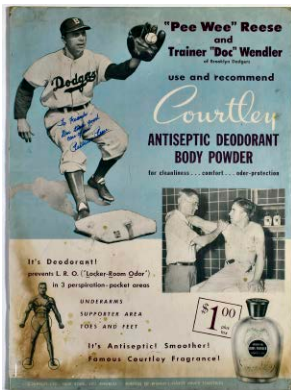

892 Pee Wee Reese 1950s Courtley Deodorant Sign (rare) 250

From a lifelong Brooklyn Dodgers collection, this is a special piece. We could not find any public sales. A full cardboard display advertisement, this checks in at 25 x 34. Undated, we believe this is from the 1950s. Some typical condition issues are present (pinholes etc), but this appears to be quite clean overall. Wrapped in plastic, Reese signed the plastic wrapping with a very funny inscription. Fine piece.

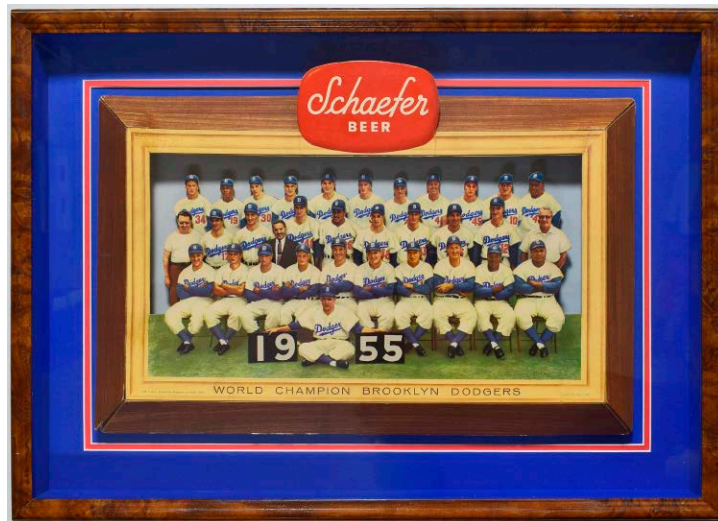

896 1955 Brooklyn Dodgers Schaefer Beer Advertisement in Unique Pop-Up Display 500

Offered is one of the most creatively assembled and fun pieces of sports memorabilia from a golden age in baseball. So unique, the Schaefer Beer Company produced these very high quality cardboard die-cut signs to celebrate the 1955 Brooklyn Dodgers World Series victory. Images of no less than 33 team members are forever preserved here, they retain great color and have tremendous display value. Presented in a high quality shadow box framed display, the total size is 19 x 28.



893 1955 Dodgers/Yankees World Series Pennant..... 125

A scarce and very desirable pennant from this historic World Series, this checks in at 27 inches long. Pinholes are present in the usual spots, some general wear is present. The pennant displays well overall.

894 1955 Brooklyn Dodgers Press Pin on Tie Clasp.. 100

An unusual presentation, this has the proper Dieges and Clust engraving on the back. Mounted to a tie-clip, this could potentially be rare, the condition is quite nice overall

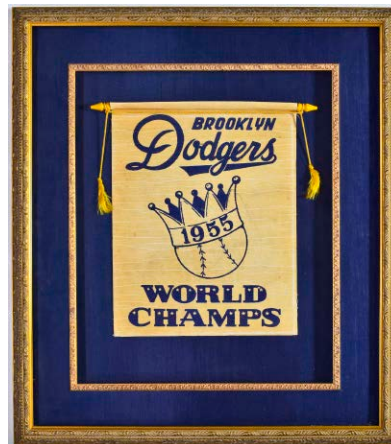

897 1955 Brooklyn Dodgers World Champs Framed Scroll 125

Beautifully presented, this checks in at 19x22. A charming period 1955 Brooklyn Dodger display piece, this has mild general wear and displays very well overall.

895 1955 Robert Gould All Stars Complete Statue Set 300

An utterly charming set, these fun little white plastic statues and very condition sensitive. The offered set is generally white and clean, these were culled from a small quantity for condition. A very difficult set to find complete, the HOFers are Banks, Mays, Ashburn, Schoendienst and Wynn.



Baseball Memorabilia

898 1957 Final NY Giants Game at Polo Grounds
Full Ticket - Rare PSA 4 550

A super limited item, this was from a truly historic game. The 77th game of the 1957 season, this was the final New York Giants baseball game played in New York. Tickets from this game are highly sought after by collectors and are naturally pricey, but a full ticket is on another level. The offered ticket has crisp edges and a very fresh look and feel. The corners exhibit light wear, the back is clean, we do not see any creases. The PSA 4 grade does appear to be conservative here. With the strong market for quality tickets in recent years, this is probably a great item to put in a box for a few years to see how the market develops.

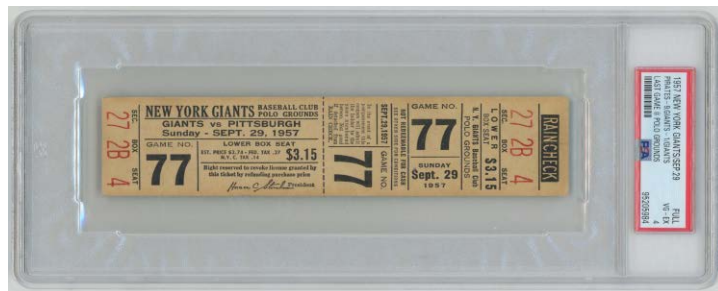

899 1958 Los Angeles Dodgers Fine Scroll Style Schedule 125

In terrific condition, this terrific display piece checks in at 29x17. From the first year of the LA Dodgers, we have not seen one of these until now.

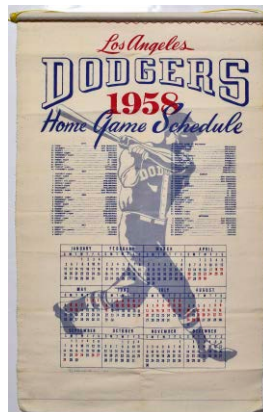

900 Mantle and Maris High Grade Bobbin Head Pair... 250
One of the ultimate combinations, these look great when displayed together. The condition appears to be Near Mint overall for both Mickey and Roger. We do not see any shipping on the heads, the gloss and color could not be any nicer. There is hardly any wear of any kind, one would be very hard pressed to find a cleaner pair than the offered lot. Please note these really do same like remarkable values relative to the cards of Maris and Mantle from the same era.

901 1989 Babe Ruth Rubino Bust 150
Offered is a high quality pound bust that measures 15 inches high. These were produced by an artist named Peter Rubino as part of a 5,000 piece production run. The display value here is terrific.



902 1990 Lou Gehrig Rubino Bust 100
Offered is a high quality nine pound bust that measures 15 inches high. These were produced by an artist named Peter Rubino as part of a 5,000 piece production run. The display value here is terrific.

903 1990 Ty Cobb Rubino Bust 100
Offered is a high quality nine pound bust that measures 15 inches high. These were produced by an artist named Peter Rubino as part of a 5,000 piece production run. The display value here is terrific.

904 1996 Dwight Gooden 1996 New York Yankees No Hitter Full Ticket - Signed and PSA Slabbed..... 100
A very desirable signed full ticket, the condition looks to be super clean overall.



905 1999 David Cone Perfect Game Full Ticket
PSA 10 (auto)..... 110
Freshly slabbed, the condition is terrific, it is always nice to find tickets from this famous game in top condition.



=
**END OF
AUCTION**